

THE ST. CLAIR CO. ABSTRACT CO.

United States Savings Bank Bldg.
TITLES GUARANTEED

PORT HURON ALPHABETICAL DIRECTORY 279

McCarty Hallie E, secy B & Prof Womens Club, bkpr Miller Drug Co, h 814 St Clair
McCarty James B (Bertha) engr, h 3353 Military
McCarty Jeanette E, opr M S Tel Co, h 1032 Gillett
McCarty John E (Mary) com trav, h 1032 Gillett
McCarty Josephine E, h 1032 Gillett
McCarty Loretta A, h 814 St Clair
McCarty Thomas, h 2512 Pine Grove av
McCarty Wm H, linemn M S Tel Co, r 328 Howard
McCary E Arlene, stenog Barton Bros, h 2710 Sturges
McCary Martin E (Clara) carp, h 2710 Sturges
McCary Walter R, carp, h 2710 Sturges
McCary Wilbert S, clk Wilson Shoe Co, h 2710 Sturges
McClain Andrew (Ada E) wks C H Wills & Co, h 1102 Griswold
McClain Hazel W, student, h 1102 Griswold
McCleary Mary, h 2320 Walnut
McCleary Wm, h 2320 Walnut
McClellan Alex (Catherine C) mach, h 2433 Forest
McClellan Alex (Lena J) wks Mueller M Co, h 815 Tunnel
McCLELLAN ARCHIE (Meda) capt engine house No 3, h 903 State
McClellan Daniel (Louise E) inspr Mueller M Co, h 2510 Stone
McClellan Duncan M, mach C H Wells & Co, h 2433 Forest
McClellan Harry W, mach, h 2433 Forest
McClellan Hazel I, h 1209 Scott av
McClellan James, sailer, h 500 State
McClellan James, b 2824 19th av
McClellan John C, wks Morton S Co, h 1209 Scott av
McClellan K Isabelle, student, h 2128 Stone
McClellan Mabel, h 1209 Scott av
McClellan Wm H (Charlotte J) marine engr, h 2128 Stone
McClemmons Jule, blacksmith, r 1609 16th
McCloud Daniel (Beatrice E) h 1810 Stone
McClung Ethel M, wks Troy Ldry, h 2319 Maple
McClung John A (Ethel M) mason, h 2319 Maple
McClung Mae, wks Troy Ldry, h 2319 Maple
McCluskey George E, student, h 1329 Carlton
McCluskey Joseph R (Clara G) machinist, h 1329 Carlton
McCOLL CLARKE M, physician, h 917 Prospect pl
McCOLL DUNCAN J (Helen M) physician and surgeon, 903 Sixth, h 917 Prospect pl
McColl Duncan J Jr, student, h 917 Prospect pl
McColl Helen M, schl tchr, h 917 Prospect pl
McCollom Almira E, h 838 Wall
McCollom Clarissa, tchr Senior High, h 919 Lapeer av
McCOLLOM I E & CO, Irving E McCollom, pres; M F McCollom, sec-treas; coal, coke and wood 578 Quay
McCOLLOM IRVING E (Mary F) pres I E McCollom & Co, h 919 Lapeer av
McCollom James E (Clarissa C) h 838 Wall
McCollom Mary B, prin Adams Schl, h 838 Wall
SEE McCALLUM
McColman Etta M (wid Wm) h 2522 Gratiot av
McConchie Emily (wid Robert J), h 2145 25th
McConchie Robert W (Eleanor A) wks Am Ry Ex Co, h 2145 25th
McConchie Rodney T (Lillian) clk Am Ry Ex Co, h 1811 25th
McConnell Andrew S (Shirley E) carp, h 2818 18th av

MONTAGUE UNITED AUTO SERVICE | **522 Quay**
SERVICE THAT SERVES.

PLUMBING
LIGHTING
HEATING
WALLACE HARDWARE CO.
CONTRACTORS
ALGONAC, MICH.

Real Estate W.G. WOOD Rentals
AND "See Page Adv." AND
Insurance 202 Huron Ave. Collections

The Salutaris Mineral Water Company
Mfrs. of Soft Drinks
St. Clair Mich. Phone 70

280 WOLVERINE DIRECTORY CO.'S

- McConnell Angelena, tailoress Herman Apple's, h 806 Oak
 McConnell Charlotte, clk W B A, h 809 Beard
 McConnell Fred S, h 2615 Minne
 McConnell Jesse D (Emily E) wks Morton S Co, h 2216 Petit
 McConnell Merton L, wks G T shops, h 2615 Minne
 McConnell Obediah L (Gladys K) wks Service Ice Co, h 2724 Walnut (rear)
 McConnell Sarah J (wid George) h 2818 18th av
 McComber Wm J (Bertha J) acetylene welder, h 1131 Young
 McCorkle Harvey H (Ulin M) wks C H Wills & Co, h 710 Bard
 McCormack Frances, bkpr Majestic Theatre, r 1316 Military
 McCormack George W (Laura M) h 921 Vanderburg pl
 McCormack Vera, clk W B A, r 1316 Military
 McCormick Bridget A (wid John R) h 624 Lapeer ct
 McCormick Bruce F (Jean I) lab, h 1113 Miller
 McCormick Chester W (Katherine) elct L R Liscom, h 1113 Miller
 McCormick Christopher H (Josephine V) wks Morton S & Co, h 901 Stone
 McCormick Cora M, h 624 Lapeer ct
 McCormick Cornelius P (Mary E) timekpr Holmes Fdry, h 2505 North blvd
 McCormick Florence E, stenog W G Mitchell, h 1316 Military
 McCormick Fred O (Agnes R) gro, 1429 Howard, h same
 McCormick G Guy (Terressa M) mach C H Wills & Co, h 1234 Gillett
McCORMICK GEORGE M (Cora E) depy county drain com, h 929 Court
 McCormick George T (Blanche M) brkmn G T Ry, h 2309 Minne
McCORMICK HOTEL, Patrick J McCormick prop 601 Huron
 McCormick Margaret (wid Thomas) h 807 Gillett
 McCormick Mary K, h 2505 North blvd
 McCormick Mary R, wks Feads, h 901 Stone
 McCormick Mattie A, schl tchr, h 624 Lapeer ct
McCORMICK PATRICK J (Emma P) prop McCormick Hotel, dealer in cigars, tobacco and full line of barber supplies, 631-3 Huron av, h same (see classified list)
 McCormick Wendell H (Florence E) mail clk G T Ry, h 1713 Griswold
 McCowan Alex (Elizabeth K) marine capt, h 906 Eighth
 McCowan Gabel, student, h 906 Eighth
 McCowan John A, student, h 906 Eighth
 McCowan, Madeline H, h 906 Eighth
 McCoy Charles, wks Holmes Fdry Co, r 2925 Moak
 McCracken Rachel (wid James) h 2432 Forest
 McCracken Sara J, h 2432 Forest
 McCrae Hilde I, nurse, r 822 Lapeer av
 McCrady Julia, rms 409½ Water
 McCrady Mary E, wks Aikman's, r 409½ Water
 McCreight Helen E, student, h 2519 Little
 McCreight Robert (Rachael) h 2519 Little
 McCreight Wm R (Anna C) wks Pt H E & T Co, h 2519 Little
 McCreight Wm R Jr, student, h 2519 Little
 McCulloch Charles G (M Helen) lab, h 615 Huron
 McCulloch Fannie (wid Robt) h 615 Huron
 McCulloch Roy P (Agnes M) wks Landreth S Co, h 418 Fort
 McCulloch Wm H (Carrie A) plmbr, h 1647 McBrady
 McCullough Eunice, waitress C of C Grill, r 2510 Wright

YALE SALES AND SERVICE

FORD DISTRIBUTORS---TIRES AND ACCESSORIES

YALE PHONE 85 MICH.

MILLNE & SON
 Your Suit Or Overcoat Made To Measure. Any Style. Prices: \$25.00-\$35.00-\$40.00
 Under **CENTRAL DRUG STORE** Phone 112

LISTEN TO ME GENERAL INSURANCE. **W. N. HARPER**
 CONTRACTS BOUGHT AND SOLD. 106 HURON AVE. PHONE 506

WRIGHT, HOYT & CO. PHONE
 Incorporated
1102 MILITARY Insurance Underwriters 636

PORT HURON ALPHABETICAL DIRECTORY 281

THE H. A. SMITH QUALITY FOOD STORES
 10 STORES ROASTERS OF SMITH'S BEST COFFEE - FRESH ROASTED EVERY DAY

McCullough Margaret V, wks Pt H Golf Club, r 2512 Gratiot
 McCullough Robert M (Daisy M) wks Am Bush Co, h 2040 11th
 McCullough Wm G (Harriet V) wks Draper Mfg Co, h 2510
 Wright
 McCullough Wm G Jr, student Draper Mfg Co, h 2510 Wright
 McCully Christopher C (Mary E) coll-Water St Garment Co,
 h 1727 Pine Grove av
 McCully Joseph A (Minnie M) carp, h 1717½ Pine Grove av
 McCurdy James A (Frances M) depot mstr G T Ry, h 1307
 Scott av
 McCurdy Kathleen C, bkpr Ballentine's, h 1307 Scott av
 McCutcheon Harry (Mollie E) real estate, h 301 Glenwood av
 McDermott Allan G, clk Meig's, h 1114 11th
 McDermott Clarence, wks C H Wills & Co, h 727 13th
 McDermott Harold A (Edna) wks Mueller M Co, h 727 13th
 McDermott Hugh (Jessie A) wks Anker H, h 1114 11th
 McDonald Angus E (Harriett L) wks C H Wills & Co, h 1629
 Francis
McDONALD ANNABEL, bkpr Fed Comm & Sav Bank, h 2828
 Stone
 McDonald Annie (wid Daniel), h 2832 Stone
 McDonald Anne H (wid David) h 1312 Seventh
 McDonald Arthur H (Effie) wks D D Iron Wks, h 1834 Elk
 McDonald Belle H, tchr VanBuren schl, h 1312 Seventh
 McDonald Charles W, elect G T Shops, h 2320 Walnut
 McDonald D John (Carrie) wks W J Scott, h 921 Ontario
 McDonald Duncan R (Florence E) wks Mueller M Co, h 2029
 Elk
 McDonald Edith, clk J Orr, h 1923 Willow
 McDonald Ellen E (wid Wm) h 1105 Erie
 McDonald Evyleen G, clk W B A, h 1312 Seventh
 McDonald George W (Melissa) h 1215 Willow
 McDonald J Arthur (Viola M) mach C H Wills Co, h 930 White
 McDonald James A (Louise E) tailor, h 419 Mich
McDONALD JAMES F (Ruth E) cashier Am Ry Exp Co, h
 1201 Cedar
 McDonald Jennie E, h 3427 Military
 McDonald Jerry (Mabel C) teamster Mrs Tudhope, h 3427
 Military
 McDonald John, wks G T Shops, b 2732 Armour
 McDonald John, sailor, r Atlantic Hotel
 McDonald John (Agnes) wks G T Shops, h 420 Garfield
 McDonald John A (Elizabeth E) groceries, 720 Elmwood, h
 same
 McDonald John B (Bertha A) pntr & dectr, h 1530 Lyons
McDONALD JOHN J (Hazel G) slsmn Sun Life Assurance Co
 of Canada, h 1115 Howard
 McDonald Kate, h 802 State
 McDonald L Roy (Ruth E) wks Oildag, h 1104 Lincoln av
 McDonald Mary (wid Wm) h 2438 Military
 McDonald Roderick J, wks Mueller M Co, h 419 Mich
 McDonald Roderick J (Sarah E) h 528 St Clair
 McDonald Thomas J, wks G T Shops, h 420 Garfield
 McDonald Thomas M (Ellen F) condr G T Ry, h 1806 Griswold
 McDonald Wm G, wks Wm Smith, b 1215 Griswold
 McDonald Wm J, sailor, h 1215 Willow
 McDonnell Bart R (Della E) wks American Rest, h 623½ Huron
 McDougal Duncan (Clara) wks C H Wills & Co, h 1947 Water

BRENNAN FURNITURE CO. COMPLETE OUTFITTERS
 217-19 Huron Ave. Port Huron

Carroll Motor Sales
 HUBMOBILE SALES SERVICE
 1602 Stone Phone 494-W

A. CRAWFORD
PAINTS, OILS AND MASON SUPPLIES
 1702-1720 STONE STREET
 TELEPHONE 1452-F1

Yokom's Garage

**REAL SERVICE
 EXPERT MECHANICS
 HONEST TREATMENT**

282 WOLVERINE DIRECTORY CO.'S

- McDougall Frances (wid Archibald) h 1308 Sixth
 McDougall John (Christina F) wks G T Shops, h 2006 Porter
 McDougall Kennie C (wid Archibald) h 2519 Forest
 McEachern Arthur C (Mary E) prop Desmond Parking Sta,
 h 1327 Gillett
 McEachern John M (Ida) wks Detroit E Co, h 2330 Elk
 McEachern Neil (Adeline B) h 1605 15th
 McEachern Sadie, stenog Supt G T Terminals, h 1421 Wash av
 McEllen Roy E (Mary E) time kpr Pt H S & P Co, h 727 Stone
McELROY DAVID C (Mabel E) pres Pt Huron Paint Co, U S
 Dept col pres Lions Club, h 1220 Pine
 McElroy Eliza (wid George) h 726 St Clair
McELROY FRANK F (Edith M) secy-treas and mgr McElroy
 Shoe Co, h 1805 Military
 McElroy Frederick D, student, h 1220 Pine
 McElroy Mae N, cashier The Maccabee, h 726 St Clair
 McElroy Robert J (Ina S) chief plant dept M S Tel Co, h 1123
 Wall
 McElroy Sarah J (wid Robert) h 1805 Military
McELROY SHOE CO (THE) Herbert W Smith, pres; Frank
 F McElroy secy-treas and mgr; footwear for the entire
 family, Walk-Over Shoes, 226 Huron av (see top lines)
 McEvoy J P, wks LaBell Garment Co, r same
 McEvoy John J (Mary E) teamster, h 1518 Sedgwick
 McFadden Gladys R, student, h 913 Chestnut
 McFadden Lewis H (Rosanna) car insp G T Ry, h 913 Chestnut
 McFarden Vernie (Beatrice R) mach C H Wills & Co, h 1401 14th
 McFadran Esther, maid, 2548 Military
McFADZEAN WM S (Anna) teller Federal Comm & Sav Bank,
 h 603 11th
 McFarland Florence, h 2133 Stone
 McFarland Homer K (Grace P) com trav, h 1428 Richardson
 McFarland Katherine (wid John) h 2133 Stone
 McFarland Loretta M (wid Joseph) h 1207 Thomas
McFARLAND STANLEY W (Gertrude) real estate, secy Rotary
 club, suite 16 White blk, h 525 Court
 McFarlane Angeline (wid George) h 735 Howard
 McFarlane Charles E (Luella) frmn Great Lakes Fdry, h 2013
 Willow
 McFarlane Donald G, h 2327 Cherry
 McFarlane Florence, hkpr, h 1433 Military
 McFarlane John H (Lulu G) cond D U Ry, h 2327 Cherry
 McFarlane Roy J, sailor, h 735 Howard
 McGaw Albert, wks Aikman Bakery Co, b 1124 Gillett
 McGahey John (Elsie D) jan Tyler schl, h 1415 Pleasant
 McGahran John (Josephine) mtrmn City E Ry, h 1407 Griswold
 McGeachy James N (Ruby P) teamster, h 1427 Rawlins
 McGee Dolly, magazine solicitor, h 1202 Military
 McGee Lynn H (Emma) wks Mueller M Co, h 1517 Division
 McGee Peter H (Mary P) wks Pt H S & P Co, h 825 Minne
 McGill Edward E (Elizabeth M) (McGill Grocery Co) h 526½
 Huron av
 McGill Grocery Co (Edward E and Roy B McGill) fancy and
 staple family groceries, 528 Huron av
 McGill Roy B (Edna T) (McGill Grocery Co) h 823 Superior
 McGillivray Frank S (Bertha V) mason, h 1602 McPherson
 McGinn Emily, clk L O T M, h 901 Bard
 McGirr Joseph A Jr, baker, h 312 Sarnia

W. J. MOSER, COAL and COKE
 Phone 287 2201 Pine Grove Ave.

H. T. Unger 227 Huron Ave.
 PHONE 1420
Sporting Goods

National Bank Protection for Your Savings
 AT THE
LIBERTY NATIONAL BANK,
 MARINE CITY, MICHIGAN

PORT HURON ALPHABETICAL DIRECTORY 283

BLACK & COMPANY, Prop. Dodge Bros.
 Sales and Service
 319 BROAD ST.

McGirr Joseph A Sr, wks Clark & McCaren, h 312 Sarnia
 McGlone Bernard M (Mary A) lab, h 1007 9th
 McGovern David (Nina E) wks Athol Mfg Co, h 920 Bancroft
 McGowan Wm R (Mary F) wks Am Exp Co, h 1914 Stone
 McGrath Jerry, wks Pt H E & T Co, b 1323 Howard
 McGrath Mrs Nora E (wid Mathew) groc, 1133 Pearl, h same
 McGraw C N (Anna) clk Sperry, r 942 6th
 McGraw John J, student, h 2316 24th
 McGraw John P (Mary) wks G T sheds, h 2221 24th
 McGraw Thomas E (Minnie A) condr G T Ry, h 2316 24th
 McGregor Allen S (Beulah M) wks C H Wills & Co, h 2124 Stone
 McGregor Colin C (Sarah) h 2418 South blvd
 McGregor Glen, wks R Walsh est, h 127 Commercial
 McGregor Glenn A (Ruby E) slsmn Cawood & Paige, h 2675
 Military
 McGregor James, wks G T shops, h 2413 Walnut
 McGregor Jane A (wid Duncan) h 2124 Stone
 McGregor John D, wks G T shops, h 2413 Walnut
 McGregor Tribble (Linda) wks Holmes Fdry Co, h 1606 River-
 view
 McGregor Viola (wid Glen) h 2527 Wright
 McGregor Wm J (Mary A) lab, h 2629 Gratiot av
 McGruer Wm H (Winnie) schl tchr, h 923 Pine
 McGuigan Charles T (Harriett I) wks C H Wills & Co, h 2909
 Sturges
 McGuire Francis, elect Am Bush Corp, h 904 Erie
 McGuire George J (Minnie) mach C H Wills & Co, h 1024 7th
 McGuire Green N, barber, 2627 Moak
 McGwin Terence, h 1915 Stone
 McGwin Thomas, wks G T Ry, h 1915 Stone
 McIlvenna Philip (Catherine I) wks G T Frt shed, h 2110 Cypress
 McIlwain John B (Francis H) attorney, suite 4 White blk, h
 803 Court
 McIlwain John B Jr, h 803 Court
 McInnes Fred T (Zaida B) condr City E Ry, h 1424 Miller
 McInnis George T, student, Moore & Wilson, h 1436 Lapeer av
 McInnis Mildred M, h 1436 Lapeer av
 McInnis Thomas R (Mary E) slsmn Holland Furnace Co, h 1436
 Lapeer av
 McIntosh Ada (wid Walter) h 1306 Military
 McIntosh Adam F (Dorothy E) wks Troy Ldry, h 1789 Scott av
 McIntosh Anna M (wid John H) h 2125 Griswold
McINTOSH ARCHIE (Frances) (Taylor & McIntosh) h 2214
 Willow, phone 1894-W
 McIntosh Charles C (Bertha A) yd master P M Ry, h 820 Erie
 McIntosh Gordon G, student, h 3004 Gratiot av
 McIntosh Mary J, tchr Buchanan schl, h 2125 Griswold
 McIntosh Olive L, student, h 2214 Willow
 McIntosh Russell A, carp, h 2214 Willow
 McIntosh Wm G (Mabel M) h 3004 Gratiot av
 McIntosh Wm J (Mary) tchr senior high schl, h 2125 Griswold
 McIntyre Anna (wid Frank) h 2505 Little
 McIntyre Annie, wks Troy Ldry, h 1209 Rawlins
 McIntosh Barbara, nurse in training, r 714 River
 McIntyre Catherine (wid Hugh) h 1118 Harker
 McIntyre Cecil, wks Mueller M Co, b 1925 Willow
 McIntyre Euphemia, bkpr, h 721 15th

PHONE 1421
H. H. RAWLINGS REAL ESTATE AGENCY
 INSURANCE—Fire, Life, Accident, Casualty
 703 HURON AVENUE
 RES. PHONE 1158-R

Stephenson Electric Co.

Motors Repairs
 Heating Devices,
 Fixtures, Supplies
 Next Door To Postoffice

**INSURE
YOUR PROPERTY
AGAINST FIRE WITH**

The E. J. Schoolcraft Co.

284

WOLVERINE DIRECTORY CO.'S

McIntyre George A, wks City S Ldry, h 1109 9th
McIntyre Gilbert D, wks G T Shope, h 1118 Harker
McIntyre Gilbert W, wks G T Shops, b 2639 Gratiot av
McIntyre Helen C (wid John C) h 907 Seventh
McIntyre Hugh (Mary Z) janitor M E Church, h 721 15th
McIntyre Mary (wid Duncan) h 1514 Miller
McIntyre Mary V, bkpr Higer's, h 1501 Wash av
McIntyre Robert C, h 907 7th
McIntyre Susana E, buyer Rosenthal & W Co, h 713 Huron av
McIntyre Wallace D (Angeline) h 718 Court
McIntyre Walter A (Catherine L) student, h 1024 Oak
McIsaac John (Florence) frmn P M Ry, h 2332 Elk
McIsaac Marguerite S, wks Aikman's, h 2332 Elk
McKanlass Orchestra, Wm R McKanlass, ldr, 309½ Huron av
McKanlass Wm R ldr McKanlass Orchestra, 309½ Huron av, h
610 Beers
McKay Andrew (Elizabeth) wks G T Shops, h 2866 Stone
McKay Andrew Jr, student, h 2866 Stone
McKay Anna M, clk Sperry, h 1736 Whipple
McKay Archie L (Teenie) (Shagena & McKay) h 603 10th
McKay Charlotte (wid Samuel) h 126 Huron
McKay Ethel L, timekpr United B & A Co, h 1711 14th
McKay Krank M (Mary F) wks G T Ry, h 827 Mich
McKay Gladys D, h 209 15th
McKay Hattie E (wid Donald) h 208 15th
McKay Isaac (Martha J) wks Anker-H Mfg, h 1621 Francis
McKay Isabel B, h 2866 Stone
McKay James, frmn D U Ry, h 2017 11th
McKAY JAMES R (Eva M) (McKay & Churchell) (Carroll
Motor Sales) h 1319 Wash av
McKay Margaret (wid Robert B) h 1510 Poplar
McKay Mary M, clk Cochrane's, h 1319 Wash av
McKay Mary (wid Robert) h 1621 Lapeer av
McKay Myra (wid Donald) h 1711 14th
McKay Olive M, h 1929 Stone
McKay Roy L B (Ida M) h 209 15th
McKay Russell H, cond D U Ry, h 1929 Stone
McKay Wm H (Margaret) wks W J Smith, h 1725 Poplar
McKay Wm L, wks Times Herald, h 1621 Lapeer av
McKAY & CHURCHILL (J R McKay & Peter J Churchill)
grocers, 606 Water
McKee George, carp, b 1026 Varney av
McKee Grover E (Louise M) slsmn Bush & Lane, h 3005 Conger
McKee Wm J (Mamie) formn A Schultz, h 709 Huron
McKelvey Gordon M (Mary E) formn Mueller M Co, h 3405
10th av
McKenney Margaret, tchr Wash schl, h Yale, Mich
McKenzie Albert V, wks Detroit E Co, h 724 Wall
McKenzie Archibald (Viola A) dept U S col, h 1424 Wash av
McKENZIE BLANCH M, h 613 St Clair
McKenzie Bruce C (Anna M) garage (Sarnia) h 723 Court
McKENZIE CHARLES D (Evelyn S) asst postmaster, h 623
Erie
McKenzie Daisy C, clk W B A, h 613 St Clair
McKenzie Duncan (Anna M) wks F Yager, h 1124 Gillett
McKenzie Erma M, clk W B A, h 930 Union
McKenzie Esther (wid Wm) h 455 Griswold
McKenzie Ethel A, tchr Tyler schl, h 613 St Clair

USED CARS

If Cawood says it's O. K. don't
hesitate to buy it. 100 per cent
value in every car sold.

Cawood Sales Co. 1121 Military Phone 1696

\$25 to \$40

SUIT OR OVERCOAT TO YOUR MEASURE

924 MILITARY STREET

MITCHELL, The Tailor

TIP TOP SILVER BLACK FOX CO.

See Page Adv.

Visitors Welcome. LAKEPORT, MICH.

Breeders Of High Grade Silver Black Foxes.
A Safe Investment.

Signs of all Kinds | **Rich Poster Advertising Co.**
 411 BARD STREET - PHONE 791

W. H. CROWLEY Lincoln Cars
TAXI 149-163 WATER
 Phone 132 No Road Too Long - No Night Too Dark **MARINE CITY**

PORT HURON ALPHABETICAL DIRECTORY 285

- McKenzie Frank (Violet M) wks Det E Co, h 2726 Sturges
 McKenzie Frank B (Amelia K) wks Det E Co, h 2402½ Connor
 McKenzie Frank L, wks Holmes Fdry Co, h 1124 Gillett
 McKenzie John (Louise) (McKenzie Motor Sales Co) h 999 Water
McKENZIE JOHN H (Vinnorma) mgr Toledo Scales Co, tchr High schl, h 1119 St Clair
 McKenzie Kenneth A, wks Mueller M Co, h 1124 Gillett
 McKenzie Lorenze J (wid John) h 930 Union
 McKenzie Mary E, dressmkr, h 930 Union
 McKenzie Motor Sales Co (John & Russell H McKenzie) agents Haynes and Dort autos, 208-10 Tenth
 McKenzie Mrs Viola, tchr Jefferson schl, h 1424 Wash av
 McKenzie Pearl E, nurse, h 724 Wall (grad)
McKENZIE ROSE C, bkpr Troy Ldry, h 613 St Clair
 McKenzie Russell H (Margaret M) (McKenzie M S Co), r 1030 Pearl
 McKenzie Thomas, wks Detroit E Co, r 409 Quay
 McKenzie Wm (Annie) h 1619 Scott av
 McKenzie Wm A (Graham & McKenzie) h 613 St Clair
 McKenzie Wm H (Matilda A) real est, h 724 Wall
 McKichan Elizabeth, clk W B A, r 717 Erie
 McKichan Pearl, clk W B A, h 717 Erie
 McKillop David (Jessie) surveyor, h 2469 Military
 McKimball Benj F (Mamie L) engr D B C & W, h 1329 Minnie
 McKinch Allen F (Rosetta) mach, h 2228 24th
 McKinnon Charles M (Pearl C) wks G T Shops, h 1117 Chestnut
 McKinnon Charles R (Sarah J) wks City, h 604 St Clair
 McKinnon Elizabeth (wid Alex) h 1124 Church
 McKinnon Ida (wks Mueller M Co, b 307 Merchant
 McKinnon Max, agent Illinois Life Ins, barber shop, 101 Huron av, h 913 Seventh
 McKnight John J (Mary E) h 820 Rawlins
 McKune Ella C (wid Timothy) h 2015 7th
 McLachlan Catherine I, h 817 Pine Grove av
 McLachlan Colin (Annie) h 817 Pine Grove av
 McLane Charles E (Blanche) plumber, h 1503 Gillett
 McLane Cyle (Caroline E) ship carp, h 732 11th
 McLane Edwin C (Madaline) insp Mueller M Co, h 840 Oak
 McLane Geraldine, h 1923 Seventh
 McLane John E (Mae) wks G T Shops, h 1923 Seventh
 McLaren Henry A (Maude M) carp, h 917 Gillett
 McLaren James F (Gladys B) wks Mueller M Co, h 1116 Howard
 McLaughlin Emma E (wid Wm D) h 526 Court
 McLaughlin John C (Clara E) wks C H Wills & Co, h 2303 Elk
 McLaughlin John C, Universal Pky Co, h 1026 Howard
McLAUHLIN LAURENCE V, reporter Detroit Times, h 526 Court
 McLaughlin Lucy A, h 1026 Howard
 McLaughlin Charles P (Grace R) mgr Sinclair O Co, h 1116 Stanton
 McLaughlin Daniel (Mary A) wks Cummings Cont Co, r 1025 Military
McLAUGHLIN DAVID J (Jennie M) bkpr J W Thomson, h 1517 Lapeer av
 McLaughlin Freda L, r 1025 Military
 McLaughlin H Irene, cshr Rosenthal & W Co, h 810 Glenwood
 McLaughlin James G, sailor, h 119 Huron

PORT HURON STORAGE & BEAN CO.
COAL COKE FEED
 1602 WATER PHONE 2437

TROY LAUNDRY
 Established 1873 FILTERED
 Phone No. 6 SOFT WATER

CADILLAC

STANDARD OF THE WORLD

GEO. E. YOKOM, Agt.

Opposite Harrington Hotel

THE AUTOMOTIVE SERVICE STATION
904 Seventh
Phone 2461
For First-class Repairing on All Cars

286

WOLVERINE DIRECTORY CO.'S

McLaughlin Jennie (wid Fred) h 810 Glenwood av
 McLaughlin John, wks Wm J Willson, r same
 McLaughlin John A (D Maud) marine engr, h 309 Huron
 McLaughlin Joseph, wks Detroit E Co, r 312 Fort
 McLaughlin Martha L, clk Rosanthal & W Co, h 810 Glenwood
 McLaughlin Morey, h 119 Huron
 McLaughlin Oscar J, sailor, h 119 Huron
 McLaughlin Patrick G (Clara E) slsmn R W Davidson, r 723 Huron
 McLaughlin Rolland G (Clara E) r 723 Huron
 McLaughlin Thomas, r 113 Fort
 McLaughlin Thomas A (Delia) wks Detroit E Co, h 119 Huron
 McLaughlin W Russell, wks Jim's Auto Shop, h 810 Glenwood
 McLean Alex C (Ellen) marine capt, h 630 Pine
 McLean Allen W, barber, h 2420 Walnut
 McLean Charles F (Norma F) h 618 White
 McLean Clarence J (Mabel C) carp, h 209 13th
 McLean Donald A (Kezia S) com trav, h 2420 Walnut
 McLean Ella G, h 2904 South blvd
 McLean George (Sallie) h 781 Water
 McLean James (Elizabeth) wks G T Ry, h 1923 25th
 McLean Jessie, h 1508 16th
 McLean John (Annie M) wks Detroit E Co, h 1021 Elmwood
 McLean John C (Margaret T) marine capt, h 1109 St Clair
 McLean Kenneth C (Beatrice R) wks American B Co, h 2319 Cherry
 McLean Lawrence (Olga M) bkpr Clark & McCaren, h 815 Pine
 McLean Leaman S (Gertrude P) wks Mueller M Co, h 321 16th
 McLean Leland L (M Fay) wks Am Bush Co, h 2611 Maple
 McLean Leona O, wks Fead's, h 1923 25th
 McLean Leota, h 1923 25th
 McLean Murdock, h 821 Erie
 McLean Percy M, apprentice Times Herald, h 1508 16th
 McLean Rhoda (wid Thomas) h 2511 Nern
 McLean Roy A, tailor Mitchell The Tailor, h 1923 25th
 McLean Russell J (Florence M) truck driver D Moffett, h 3005 Sturges
 McLean Wm J (Mary B) h 2904 South blvd
 McLee Arlie C, U S immigrant inspt, b 1015 Lapeer av
 McLennan Agnes D, r 803 10th av
 McLennan Charles E (Cora) farmer, h 2728 17th av
 McLennon George R (Leona G) mach Mueller M Co, h 820 11th
 McLeod Anna B, nurse, h 1002½ Griswold
 McLeod Daniel A (Violet) wks Detroit E Co, h 624½ Water
 McLeod Gordon (Pearl M) wks Am Exp Co, h 1906 Stone
 McLeod James (Euphemia) wks G T Ry, h 613 Superior
 McLeod Norman J (Mary L) agt D U R Marysville, h 1921 13th av
 McMahan Albert (Martha E) wks Holmes Fdry Co, h 2822 23rd
 McMahan Edward F, com trav, r 514 Glenwood av
 McMahan James E (Mary A) condr G T Ry, h apt 34 Algonquin
 McMann Doda (wid Robert) h 1039 Minne
 McMANN ELLIS J (Alice M) staple and fancy groceries, fresh choice meats, phone 90, 1233 St Clair, h same
 McMann Robert C (Maude L) fishmn, h 1624 Whipple
 McManus Elizabeth H, student, h 727 Minne
 McManus Mary M, h 727 Minne
 McMANUS KENNETH, boys secy Y M C A, r 1324 Pine

Math Ullenbruch

Flowering Shrubs, Vines and Ornamental Trees

Nursery at Corner of Lapeer Avenue and Nineteenth Street

O.K. Laundry
COMPANY

727-729

Lapeer Avenue.

WHERE QUALITY,
SERVICE AND
LOW PRICES
PREDOMINATE

SPERRY'S PAY CASH
and
PAY LESS

PORT HURON ALPHABETICAL DIRECTORY 287

McManus Mary, h 727 Minne
McManus Thomas, retired, h 727 Minne
McMANUS VERY REV JOSEPH, pastor St Stephens church, h
417 Erie
McManus Wm J (Annie E) elect Stephenson E Co, h 1324 Pine
McMartin Julius A (Rachel Z) wks city, h 2423 Gratiot av
McMartin Katherine H, h 2423 Gratiot av
McMillan Herman E (Willa) base ball player, h 913 Crescent pl
McMillan John (Sophia F) wks C H Wills & Co, h 1413 Lyons
McMillan John A (Sevilla M) mach, h 1520 St Clair
McMillan John L (Katie R) wks G L Fdry Co, h 2710 Little
McMillan Neil, h 1520 St Clair
McMonagle Carl J, student, h 712 Rawlins
McMonagle Catherine (wid Patrick) h 712 Rawlins
McMonagle Dorothy, student, h 712 Rawlins
McMonagle George P, carp, h 901 Rawlins
McMonagle Jane (wid Timothy) h 901 Rawlins
McMonagle Margaret E, student, h 521 Erie
McMonagle Marie, stenog Mueller M Co, h 712 Rawlins
McMONAGLE PETER J (Carrie M) (Richardson, Baker & Co)
h 521 Erie
McMorrان Charlotte C, student, h 2425 Military
McMORRAN DAVID (Charlotte H) secy-treas McMorrان Mill-
ing Co, h 2435 Military
McMorrان George W (Myrel) insp C H Wills, r 809 Park
McMorrان Gordon H, student, h 2425 Military
McMORRAN HON HENRY, mgr Pt Huron Sarnia Ferry Co,
v-pres Great Lakes Fdry Co, pres McMorrان Milling Co,
sec-treas E B Mueller & Co, 226 Quay, h 2535 Military
McMORRAN MILLING CO, Henry McMorrان, pres; David M
McMorrان sec-treas, prop Farmers Elevator Co, flour and
feed dealers, 226 Quay
McMullen Edward, lab, b 323 Huron
McMullen Wm S (Maude) wks Holmes Fdry Co, h 2912 Vanness
McMurchy Peter (Mary C) com trav, h 1116 St Clair
McMurray Bessie L (wid John P) h 1804 Elk
McMurry Wm F (Gertrude J) condr G T Ry, h 1010 Pine Grove
av
McNair Donald (Anna) wks Am Ry Exp Co, h 1902 23rd
McNair Dougal B (Martha J) com trav, h 1411 6th
McNamara John A (Minnie) tailor F J Haslett, h 317 Rawlins
McNamara John F, student, h 317 Rawlins
McNamara Madeline M, clk L O T M, h 317 Rawlins
McNamara Richard, engr, r 607 Grand River av
McNaughton Hugh A (Agnes L) wks Webb & Higgins, b 2420
24th
McNaughton John C, h 837 Howard
McNaughton Mary, h 1316 Military
McNeice Earl G, sailor, h 1039 Division
McNeice Floyd G (Viola M) wks Det E Co, h 739 Union
McNeice George B (Alice C) h 1039 Division
McNeice Harriet M, opr M S Tel Co, h 904 Erie
McNeice Herbert J, carp J J Meigs, h 716 Tenth
McNeice Mark J (Bernadine) drvr Babcocks, r 946 Court
McNeice Merritt J, wks Detroit E Co, h 1039 Division
McNeight Wm T (Adeline M) carp, h 2402 Petit
McNeil James, clk H C Schuberth, h 1913 Willow
McNeil Neil Jr, wks Pt H S & P Co, h 1913 Willow

PHONE 1323
WEBB - HIGGINS COAL CO.

THE WILSON SHOE CO. || Cut Price for the Whole Family
318 HURON AVENUE

H. L. Kimball

A Full Line of
Whips, Robes, Blankets, Etc.
818-22 Seventh Street Phone 19

E. F. Percival | Real Estate, Loans

Phones 55 and 1565

OATMAN'S When Auto Accessories are Sold
 OPPOSITE CITY HALL for Less, We Sell Them

288

WOLVERINE DIRECTORY CO.'S

McNeil Neil Sr (Elizabeth) wks G T Shops, h 1913 Willow
 McNicol Daniel L, wks G T Ry, h 1930 Stone
 McNicol Elizabeth B, prin Wash schl, h 1930 Stone
 McNicol Jessie S, h 1930 Stone
 McNINCH ASA (Mary) funeral director, 934 Sixth, h 1040 Court,
 (see Funeral Director)
 McNINCH ELWYN C with A W McNinch, h 1040 Court
 McNinch Jane M, tchr Junior High, h 1040 Court
 McNinch Joseph R (Alfa P) clk Sperry's, h 1334 Gillett
 McNinch Mrs Gladys, h 1334 Gillett
 McNinch Nathaniel R (Gladys) wks rd com, h 1334 Gillett
 McNutt Agnes J, soc editor Times Herald, h 604 Lincoln av
 McNutt Daniel L, lab, h 418 Merchant
 McNUTT FRED G, sales dept Det E Co, treas Grace Episcopal
 church, b 2539 Cherry
 McNutt Nellie M (wid Henry H) h 604 Lincoln av
 McPhail James A (Margaret M) marine engr, h 503 14th
 McPhail Sheldon R (Susie E) marine eng, h 3001 Omar
 McPhee Allen J (Nora M) wks G L Fdry, h 1323 Howard
 McPhee Basel L (Agnes A) wks G T yd ofc, h 1501 Richardson
 McPhee Donald J (Sarah F) wks G T shops, h 522 Superior
 McPhee Dougal J (Mary E) wks Pt H E & T Co, h 926 Willow
 McPhee John E, wks Det E Co, h 926 Willow
 McPhee Sarah (wid Jonathan) h 1006 Willow
 McPherson Archie, h 1132 Cedar
 McPherson Cora E L, wks O K Ldry, h 803 Gillett
 McPherson Daniel C (Minnie M J) lab, h 803 Gillett
 McPherson Dwain H (Della E) lab, h 1132 Cedar
 McPherson Emmet E, insp G T Ry, h 1132 Cedar
 McPherson Ethel M, wks O K Ldry, h 803 Gillett
 McPherson Loretta J (wid Alex) h 917 Eighth
 McPherson Ruth V, h 917 Eighth
 McPherson Wm H (Hattie) wks Holmes Fdry, h 1132 Cedar
 McQUADE JOHN H (Ada R) (P McQuade & Son) h 515 Park
 McQUADE PHILIP (Mary M) (P McQuade & Son) h 713 Pine
 McQUADE PHILIP & SON (Philip and John H) prop Pt H
 Marble & Granite Wks, 515 Park
 McQuade Philip H, sailor, h 713 Pine
 McQueen Joseph D (Rose) com trav, h 1117 Pearl
 McQueen W Herman (Anna) prop Class Mineral F Bath, h
 613 Huron av
 McRae Alex R, Mason, r 133 Merchant
 McRae Mrs Ellen E, h 615 Erie
 McRae John A (Margaret) retired, h 507 15th
 McVay George W (Agnes) carp, h 2316 17th av
 McVay Gladys J, student, h 2316 17th av
 McWha Edith, h 521 Huron
 McWha Edith E, r 320 Fort
 McWilliams Arthur (Julia M) h 2926 Goulden
 McWilliams Delbert, student, h 2926 Goulden

M

MONEY IS SAVED by sending your laundry to City Steam
 Laundry
 M E B A Hall, 509½ Water
 Maass Gustav M (Mary H) carp, h 1513 Howard
 Maass Jutin (Mary A) carp, h 1513 Howard
 Mabee Isaac L (Caroline) agt Prudential Ins Co, h 709 Fort
 MacArthur Mrs Emily A, h 1311 Willow

Miller Coal & Dock Co.

COAL

Coke and Wood
 2358 Military - Phone 217



YOUR EYES ARE WORTH---"THE BEST"

Harmful Drugs Not Used By

103 Huron Ave. **A. W. Francois** Phone 2038

EXTERIOR STUCCO HURON FUEL & SUPPLY CO.
 Phone 1501 6 Grand River Avenue
Everything in Mason Supplies

PORT HURON ALPHABETICAL DIRECTORY 289

MacArthur Mrs Estelle A, h 918 Pine Grove av
 MacArthur Wm A (Lorene H) stocks and bonds, 516 Glenwood av, h same
 MacBean Harry J (Anna) barber shop, 1040 Lapeer av, h 1218 Lapeer av
 MacBrayne Wm J (Zella E), trucking, h 1010 Willow
 Macburney Harold H, wks Gresley & Co, h 2204 24th
MACCABEE (THE) Great Camp for Michigan, Ethan W Thompson, Great Commander; A Morton Slay, Great Record Keeper; cor Stanton and Huron av (see page adv)
 Maccabee Temple, 901 Huron av
 MacCallum James D (Margaret L) marine engr, h 908 Erie
 MacCallum Mrs James D, prop Annette Hair store, h 908 Erie
 MacClemmons LeRoy A (Clara I) slsman, h 1326 11th av
 MacClenthen Rev Wm H (Mattie) Pt H Dist Supt Methodist Church, h 2802 Military
MacCOMB GEORGE D, teacher of voice and piano, phone 1464-W, studio 1303 Rawlins, h same
 MacCreadie Hugh (Jean J) mach Nash Service, h 522 Court
 MacCune Earl R (Ada E) mgr Am Theatre, h 910 8th
 MacDonald A S (Helen A) wks Det E Co, h 2219 7th
MacDONALD ALLEN J (A Euphemia) suprv 7th precinct (MacDonald & Marczan) h 1712 Poplar
 MacDonald Angus (Isabelle) wks G T Shops, h 2427 Stone
 MacDonald Angus E (Marie E) wks C H Wills & Co, h 1123 Howard
 MacDonald Archie R (Ada M) shp clk Nat'l Groc, h 1121 Stone
 MacDonald Bros (Chester V and Earl W) groc, mts & feeds, 5321 Gratiot av
 MacDonald Catherine J, stenog Woods Real Est, h 921 Ontario
 MacDonald Chester V (Rachel) (MacDonald Bros) h Gratiot
 MacDonald D John (Carrie E) carp, h 921 Ontario
 MacDonald Dairy Co, Marshall MacDonald prop, farm produce, butter, milk and eggs, 223 Erie
 MacDonald Daniel, h 5323 Gratiot av
 MacDonald Daniel R (Florence E) prop E S Garage, h 1030 Pearl
 MacDonald Earl W (MacDonald Bros) h 5322 Gratiot av
 MacDonald Edith J, bkpr J F Orr & Co, h 1923 Willow
 MacDonald Florence, h 2427 Stone
MacDONALD J GORDON, dept city clerk, h 924 Pine
 MacDonald James A (Louisa A) clothes cleaning and pressing, 419 Mich, h same
 MacDonald Janet (wid Thomas) h 924 Pine
 MacDonald John C (Harriet M) h 1923 Willow
 MacDonald John R, wks MacDonald Dairy, r 313 Superior
 MacDonald Kathryn, night supt Hospital, h 2427 Stone
 MacDonald Malcolm A (Sophia S) mngr C Lasher, h 2101 Elmwood
 MacDonald Matilda (wid David) h 713 Willow
 MacDonald Marshall (Frances B) prop MacDonald Dairy Co, r 313 Superior
 MacDonald Martha A (wid George) h 1340 Griswold
 MacDonald Neil R, tires and vulc, 1604 Stone, h 2427 Stone
 MacDonald Sarah (wid Hugh) h 513 Riverview
 MacDonald Wm H (Dorothy) h 5323 Gratiot av
 MacDonald & Marczan (Allen J MacDonald and Ernest E Marczan) props, hardware, 1711 Pine, Grove av

MEN'S, LADIES' READY-TO-WEAR
 235 HURON AVENUE



BRUNSWICK PHONOGRAPHS
AND RECORDS
 ALGONAC - MICHIGAN
Central Drug Store
 Everything a good Drug Store should have

THE SNOVER ELECTRIC CO.

Electrical Construction Fixture Supplies 328 Quay St.

Yokom's Garage

Second-Hand Cars
Bought, Sold and Exchanged

USED CAR DEPARTMENT

The Truesdell-Mallon Co.
612 HURON ST.
Better Designs, Material, Workmanship

290 WOLVERINE DIRECTORY CO.'S

MacDunnell Wm B (Leztie) groc, 114 Gd River av, h 110 Sarnia
 MacEachern Charlotte, clk Cochrane's, h 917 Union
 MacEachern David (Margaret) h 917 Union
 MacElhinney David S, h 617 Bard
 MacGregor John (Emma J) retired, h 2713 Wright
 MacIntosh John E (Mary L) marine capt, h 902 Stanton
 MacJennett Hilda M, student, h 1109 Court
 MacJennett James (Mary M) Pt H Realty Co, h 1109 Court
 MacJennett Reta M, h 1109 Court
 Mack A B, wks Morton S Co, r 527 Superior
 Mack George, wks Morton S Co, r Normandie Hotel
 MacGregor Thomas, elec shop, 513 1/2 Water, h same
 Mack Guy B (Florence D) wks Det E Co, h 1225 Howard
 Mack John J (Margaret C) wks Mueller M Co, h 523 Willow
MACKAY ANGUS G (Alma J) real est, loans, suite 601 Meisel bldg, h Riverside dr, Marysville
MACKAY EARLE B (Florence E) Ph G J Lohrstorfer, h 1023 Erie
 MacKay Isabelle B, clk C W Mosher, h 2866 Stone
 MacKay James A (Harriet A) asst cashr G T Frt, h 605 Fort
 MacKay James L (Ida M) wks C H Wills & Co, h 1221 Military
 MacKay Norman M (Myrtle E) police sergeant, h 2221 7th
 MacKenzie Alex J (Anna L) phy & surg, suite 504 Meisel bldg, h 711 Union
 MacKenzie Gerard, student, h 711 Union
 MacKinnon Belva E, millinery A M Collinson, h 610 Ontario
 MacKinnon C Gladstone, h 610 Ontario
 MacKinnon Howard V, h 610 Ontario
 MacKinnon Mrs Emily J, milliner, h 610 Ontario
 Macklem Nelson J (Ethel M) carp, h 2715 Forest
 Mackley Charles E (Belle) h 1411 Richardson
 Mackley Gordon F, student, h 1411 Richardson
 Macklem Arthur J L, mech A B Parfet Co, h 1423 McPherson
 Macklem Jacob L (Phebe) h 1423 McPherson
MacLAREN A ROSS, tchr Pt H hgh schl, h 1308 7th
MacLAREN ARCHIBALD D (Belle R) phy & surg, 203 1/2 Huron av, h 1308 7th
 MacLaren M Isabel, student, h 1308 7th
 MacLean Mrs Jessie I, bkpr Pt H H & Plbr Co, h 815 Fort
 MacLeod Daisy M, clk W B A, h 711 Stanton
 MacLeod Owen B (Leona T) wks Pt H S & P Co, h 1327 Sherman
 MacLeod Wm (Mabel G) slsmn Grinnell Bros, h 711 Stanton
 MacLeod Zella H, toll supvr M S Tel Co, h 915 11th
 MacMichael Margaret S (wid Charles) h 717 Court
 MacMillian Clara S, h 1015 12th
 MacMillian Clara V (wid Walter) h 1015 12th
 MacMillian Sarah (wid Daniel) h 2502 Armour
 MacNeil Silas J (Hannah E) carp, h 822 9th
MacNEILL DONALD (Frances E) sandwiches, fish and chicken dinners a specialty, ice cream, soft drinks, fruits, cream and milk, 5345 Gratiot av, h same, phone 856-F3
 MacPherson Herbert L (Jessie) ptr Riverside Ptg Co, h 1114 Stanton
 MacPherson James A (Minnie) carp, h 807 Pine
 MacPherson Joseph, mach Mueller M Co, h 807 Pine
 MacPherson Ray, wks Whiting Lbr Co, h 807 Pine
 MacQueen Adah J, h 1213 Division

G. EARLE MINNIE
Machine Tamped Blocks, Sewer and Drain Tile
Masons' Supplies
102 Grand River Ave.

B. J. KARRER, JR. FUNERAL DIRECTOR

Phone 103 Port Huron, Mich. H. Phone 1753

McElroy's Shoes Walk-Over

PORT HURON ALPHABETICAL DIRECTORY 291

MacQueen Angus (Addie A) painter, h 950 6th
MACQUEEN DONALD (Clara B) prop MacQueen Rubber Stamp Co, frmn Times Herald Co, supvr 6th precinct, h 732 Pine
 MacQueen Donna S, student, h 732 Pine
 MacQueen James N (Helen M) clk Beard & Campbell, h 1213 Division
 MacQueen Mayme C, student, h 732 Pine
 MacQueen, Rose M, bkpr Peoples Store, h 1213 Division
MACQUEEN RUBBER STAMP CO, Donald MacQueen prop, mfrs of rubber stamps, 907 6th
MacTAGGART DAVID CO, David MacTaggart, pres, dlrs in books, stationery, sporting gds, 935 Military
 MacTaggart David Jr, student, h 2444 Military
MacTAGGART DAVID S (Florence) pres David MacTaggart Co, MacTaggart-Hoffman Co, h 2444 Military
 MacTaggart Henry B (Olive E) wks Pt H E & T Co, h 1209 Richardson
MacTAGGART-HOFFMAN CO, John P Hoffman sec-treas, commercial stationers and office outfitters, typewriters, 933 Military
 MacTaggart Violet, wks Fead's, b 419 Lakeview av
MacVICAR ARTHUR D (Daisy) dentist, 933½ Military, h 1119 Howard
MacVICAR JAMES M (Ruth) dentist, 933½ Military, h 1721 Griswold
 Madden Esther P, student, h 920 Lincoln av
 Madden John (Julia B) cond P M Ry, h 920 Lincoln av
 Madden Mary A, h 920 Lincoln av
 Madden Mrs Rose (wid Jerry) h 803 Erie
 Maddox Fred C, clk E H Schultz, h 2314 22nd
MADILL EARL (Mary M) city treas, h 809 Beard
 Madill Henrietta (wid Joshua) h 740½ White
 Madison School, 708 Division
 Madill Ross (Mattie) h 1824 Poplar
 Maes Bertha, wks city hospital, h 1203 Eggleston
 Maes John, wks Pt H S & P Co, h 1203 Eggleston
 Maes Leopold (Marie V) lab, h 1203 Eggleston
 Maes Mrs Mary, h 2430 Cherry
 Maetzel Erma, maid, r 1331 Military
 Magahay Alice J, h 2509 Cherry
 Magahay Bessie C, h 2509 Cherry
 Magahay Charles, wks Kresge, h 2509 Cherry
 Magahay Harry H, wks Morton S Co, h 2509 Cherry
 Magahay Laura A, student, h 2509 Cherry
 Magahay Rev Hamilton (Mary) pastor Gratiot Park M E church h 2509 Cherry
 Magee Charles E (Elizabeth) elev opr White bldg, h 1210 Lapeer av
 Magee Dollie, magazine specialist, h 1202½ Military
 Mahar Patrick H (Anna) h 820 Lapeer av
MAHAR P H SHOE CO, Myron C Brown, mgr, 230 Huron av
 Mahnke Wilbert C (Arbutus E) carp, h 916 Vanderburg pl
 Mahnke Wm (Annie M) carp, h 916 Vanderburg pl
 Mahon Ross L (Edith S) real estate, 545 Water, h 1622 6th
 Mahoney Ross L (Edith S) wks G T Ry, r 1108½ Military
 Main Matilda (wid George) h 1229 Chestnut
 Main Velma M, student, h 1229 Chestnut

PURE NORTH SIDE DAIRY MILK
PASTEURIZED MILK AND CREAM
Phone 1586-J 2329 Tenth Ave.

ST. CLAIR, MICHIGAN, Wm. Munt & Sons, Landscape Gardeners and Florists

REID Brokerage Co.
SEE PAGE Adv.

Tea Table Flour for Bread
 White Swan for Pastry
PHONE 2251

James O'Sullivan & Sons Co.,
General Contractors and Builders
 Heavy Building, Construction Work of All Kinds
 See Page Adv.
 520 Quay Street

Everything in **E. S. HART & CO.** Steamfittings and
Hardware **PAINTS, CUTLERY.** **PHONE 35** **ST. CLAIR, MICH.** **Plumbing Supplies**
Furnaces

292 WOLVERINE DIRECTORY CO.'S

Main Wm E (Alice W) wks G T shops, h 1229 Chestnut
MAINES CHARLES R (Ruth H) under sheriff, h 929 10th
MAINES HARRISON W (Dora M) sheriff St Clair Co, h 1220
 6th
 Mainguy Peter H (Adeline M) wks Walsh Estate, h 512 Huron
 Mainguy Peter H Jr (Mary) wks Pt H Sausage Co, h 825 Minne
 Mainwood Edwin, wks Jim Dandy Bread Co, 2017 Katherne
 Mainwood J Thomas (Minnie W) wks Mueller M Co, h 2021
 Katherine
 Mair James C, h 1725 Poplar
 Mair Wm (Margaret C) wks G B Stock X & G Co, h 1725
 Poplar
 Maitland Blanche, h 1026 Wall
 Maitland Charlotte (wid capt Walter R) h 1908 Willow
 Maitland Florence S, clk W B A, h 1026 Wall
 Maitland George (Mary) wks Mueller M Co, h 138 Fort
 Maitland Gordon R, dentist, h 1026 Wall
MAITLAND HARRY W, sec-treas Red Cross Pt Huron Br asst
 cashier Fed Com & Sav Bank, h 1026 Wall
 Maitland Henry (Sarah J) h 1026 Wall
 Maitland W Ross (Winnifred) sailor, h 1908 Willow
 Majestic Building, 512 Grand River av
MAJESTIC THEATRE, Walter S Butterfield prop, W Griffith
 Mitchell mgr, "always a good show often a great one," 512
 Grand River av
 Majestic Billiard Parlor, Joseph M Touma, prop, billiards, 233
 Huron av
 Major Dorothy, clk W B A, h 2119 7th
 Major Fayette, student, h 1526 Howard
 Major Watson F, wks C H Wills & Co, h 2119 7th
 Major Wm S (Mary H) marine Capt, h 2119 7th
 Maker Bessie (wid John) wks City Ldry, h 823 Fort
 Malacari Joseph, wks C H Wills & Co, b 1712 Oak
 Malane Annabelle, clk Sperry's, h 1223 Pine
 Malane Chester L, sailor, h 1223 Pine
 Malane Michael (Anna C) sailor, h 1223 Pine
MALLEY J PATRICK, mech eng N E P Cement Co, h 1403
 Military
MALLON C FRANCES, student, h 929 Water
MALLON FRANK R (Katherine M) secy and mgr The Trues-
 dell-Mallon Co, supvr 4th precinct, h 929 Water
MALLON H MARION, stenog Mueller M Co, h 929 Water
 Mallory Frank M (Cora H) h 810 St Clair
 Mallory Gertrude R, h 810 St Clair
 Mallory Idele S, h 810 St Clair
 Mallory John, wks Det E Co, b 519 Mich
 Mallory Larned D (Ursula T) trav slsmn, h 914 Richardson
 Malloy Sarah J (wid Thomas) h 406 Broad
 Mallory Wm L, wks G L Coal Co, h 1502 St Clair
SEE MOLLOY
 Manchester Almon D (Mabel A) wks Mueller M Co, h 2323
 Poplar
 Manchester Dean, mach, h 2711 Cherry
 Manchester Trevelyn R (Evaadna H) carp, h 422 Schoolcraft
 Mandeville Benj, lab, h 913 Sedgwick
 Mandeville Roy E (Clara K) wks Mueller M Co, h 1016 6th
 Mandeville Wynet (Annie E) wks Anker-H Mfg Co, h 2327 Elk

SMITH BROS.
CHAIN STORE GROCERS---7 STORES
PORT HURON LARGEST FOOD DISTRIBUTORS

EAT AT HILL & O'BRIEN
 Never Closed Saint Clair "BEST"
 203 N. RIVERSIDE AVENUE

AT THIS BANK THERE IS NO UNDUE FORMALITY
 Just come in and talk over your problems
COMMERCIAL & SAVINGS BANK
 ST. CLAIR Capital and Surplus \$100,000.00 MICHIGAN

PORT HURON ALPHABETICAL DIRECTORY 293

**STARTER
GENERATOR
IGNITION**

Sparling Auto Electric and Ignition Service
502-504 HURON AVENUE

Manis John A (Mary J) new stand, 937 Military, groc 739 Pine, h 739 Pine
 Manion Katherine, M D, asst suprem med ex W B A, h Clarendon apt
 Manion Wm, wks Morton S Co, r 3369 Military
 Manley Patrick J (Rose A) teamster, h 812 10th
 Manley Wm, h 820 11th
 Manley Wm J (Mary F) contr, h 805 10th
 Mann Alex R (Mary A) cashier Det E Co, h 829 Pine
 Mann Alma, tchr City schls, h 1120 Hancock
 Mann Arthur M (Alma H) h 1015 Hancock
MANN EERT A, mgr Cochrane D G Co, b 902 Ontario
 Mann Charles E, wks Mueller M Co, h 1030 Pearl
 Mann Charles R (Ellen J) wks Mueller M Co, h 1125 10th av
 Mann Elgella J (Eliza J) slsm Howard Furn Co, h 1030 Pearl
 Mann Elizabeth (wid James) h 2319 Poplar
 Mann Fred C (Ella M) clk Beard, C & Co, h 1119 Pearl
 Mann Fred H, h 2319 Poplar
 Mann George B, wks Hurley Tire Co, h 924 Huron av
 Mann George B Jr (Harriet L) mech, h 924 Huron av
 Mann George J (Minnie M) wks G T shops, h 131 Huron
 Mann George S, h 1503 Lyons
 Mann John H (Mary A) lab, h 1129 Pearl
 Mann John S (Ethel M) (Mann & Johnson) h 2651 Military
 Mann Laura E, maid, 1915 Military
 Mann Lydia F, h 1119 Griswold
 Mann Margaret J (wid John R) h 1208 St Clair
 Mann Margaret L, student, h 1125 10th av
 Mann Marvel E, student, h 2651 Military
 Mann Mrs Bertha, grocer, 412 Garfield, h same
 Mann Richard S (Eliza A) h 1227 Lapeer av
 Mann Thomas C (Ada S) ticket agt G T Ry, h 1426 6th
 Mann Thomas R, wks Wills & Co, h 412 Garfield
 Mann Wm H (Mary E) supvr 11th precinct, mach Pt H E & T Co, h 2416 24th
MANN WM L (Irene E) mgr Mann's Col agcy, h 815 Stanton
 Mann Zelda E, h 412 Garfield
MANN & JOHNSON (John S Mann and Niles P Johnson) high grade footwear, 921 Military
MANN'S COLLECTING AGENCY, Wm L Mann, mgr, 815 Stanton
 Manning Wm F (Edith E) mech, h 2726 Forest st
 Manthey George E, student, h 1820 10th
 Manthey Paul E (Emma E) cond D U R, h 1820 10th
 Mantikowski Alvina (wid Anthony) h 2001 9th
 Mantikowski Anna M, timekpr G L Fdry Co, h 2001 Ninth
 Mantikowski Edward A, wks C H Wills & Co, h 2001 9th
 Mantikowski Rudolph (Caroline) h 2001 9th
 Mantikowski Louise M, wks Aikman's, h 2001 Ninth
 Mantikowski Otto F (Mary J) motr D U R, h 723 Minne
 Mantikowski Roy L, student, h 2001 9th
 Manuel Alma B, clk Det E Co, h 3311 Military
 Manuel Donald E, sailor, h 3311 Military
 Manuel Dorothy E, student, h 3311 Military
 Manuel Florence A, mach opr Abernathy, r 719 White
 Manuel Fred W (Blanche H) marine capt, h 3311 Military
 Manuel George R (Faith M) sailor, b 1111 Sedgwick

**24th
AND
GRISWOLD**

SEE DOVE OR DUNN FOR SQUARE DEAL
PHONE 2346-W
W/ve Fix Them
SQUARE DEAL GARAGE AND SERVICE STATION

**24th
AND
GRISWOLD**

D. M. SNODGRASS
LANDSCAPE DESIGNING AND NURSERY STOCK
 209 Thornapple St. Phone 378 St. Clair, Mich.

Buick Valve-in-Head **Yokom's Garage**
MOTORS **Opposite Harrington Hotel**

WATCHEs MOSHER'S DIAMONDS
 Port Huron, - Mich.
 209 Huron Avenue

294 WOLVERINE DIRECTORY CO.'S

Manuel George W (Carrie B) marine capt, h 1208 Howard
 Manuel Guy G, wks C H Wills & Co, h 3311 Military
 Manuel Helen I, clk C H Wills & Co, h 3311 Military
 Manuel Orval, wks Mueller M Co, b 905 7th
 Manuel Stephen O, h 3108 24th
 Manufacturer's Life Ins Co, Wm J Hurley supt, suite 38 White
 blk
 Manwarring Minnie E, nurse, h 928 7th
 Maple Villa, S McKay Young mngr, 4307 Gratiot av
 Mara Frank J (Reseda) mgr United Cigar Co, h 523 Mich
 Marable Wm, jan A B Parfet Co, r 203 Mich
 Marcus Henry (Dorothy) wks Morton S Co, h 440 13th
MARCY LILLIAN C (wid John T) nurse Dr Jacob H Burley, r
 717 Huron av
 Marczan Alfred F (Nettie) mach Mueller M Co, h Henry
 Marczan August E, wks Kern's Pro Co, h 1133 Oak
 Marczan Ernest E (Kathryn W) (MacDonald & Marczan) h
 1712 Poplar
 Marczan Max F (Bertha J) wks C H Wills Co, h 1133 Oak
SEE MARZAHN
 Marengo Alex J (Leah) wks G T shops, h 1231 Elk
 Marengo Emile W (Frances E) finisher Howard Furn Co, h
 apt 25 Algonquan
 Marengo Frank E (Hazel V) wks Times Herald, h 919 Willow
 Marengo Leo, h 1231 Elk
MARENGO ROY E (Hazel M) v-pres and genl mgr Knox D G
 Co, h 1029 Miller
 Marigold Charles J (Sabina B) baker R Dornan, h 1029 Miller
 Marigold Joseph H (Sophia) jan Library, h 819 Chestnut
SEE MERGOLD
 Marinakis Michael, wks White Lunch, r 734 Pine
 Marinello Beauty Parlor, Mrs Hattie S Dorment prop, 106½
 Huron av
 Markham Sidney A, h 1303 Rawlins
 Markham Thomas J (M Lavina) wks Detroit E Co, h 803 15th
 Markle Lowell (Rose M) mldr Moak M & T Co, h 3333 Military
 Marks Emery (Elizabeth) wks Holmes Fdry, h 2301 32nd
 Marks Berniece I, wks Pt H Candy Co, h 926 Bancroft
 Marks David (Etta) teamster, h 2432 10th
 Marks Edward A, sailor, b 318 Mich
 Marks Fred, wks M S Tel Co, b 905 7th
MARKS JAMES R, elect Snover Electric Co, h 926 Bancroft
 Marks Wm H (Fannie V) wks Morton S Co, h 926 Bancroft
 Marlatt Charles, wks Wilson Ice C Co, r 714 Stanton
 Marlatt Gilbert, r 714 Stanton
 Marlatt Harold H, clk Jacobi-Bowen Co, h 835 Beard
 Marlatt Harry (Maude) painter, h 714 Tunnel
 Marlatt Hazel I, orgst Family Theat, h 835 Beard
 Marlatt Herbert J (Gertrude M) slsmn, h 835 Beard
 Marlatt John (Mary E) prop Pt H Storage Co, h 829 Beard
 Marlatt Wm (Ella) wks Wilson's Ice Cream, h 70 13th
 Marone John, wks Violinola Co, h 207 Sarnia
 Marone Mary C (wid Rocco A) h 1219 Lapeer av
 Marone Michael (Rosa M) h 207 Sarnia
 Marone Michael V, wks Mueller M Co, h 1219 Lapeer av
 Marowitz John, wks C H Wills, h Henry
 Marowitz Mary (wid George), h Henry

CREAM OF MICHIGAN C. Kern Products Co.,
MANUFACTURERS

The E. J. Schoolcraft Co. Buy, Sell and Exchange
REAL ESTATE

THE ST. CLAIR CO. ABSTRACT CO.

United States Savings Bank Bldg.
TITLES GUARANTEED

PORT HURON ALPHABETICAL DIRECTORY 295

MARQUETTE PHARMACY, Frank E Lohrstorfer prop, prescription druggist, toilet articles, ice cream, fishing tackles, 1537 Pine Grove av, phone 129

Marquette Peter, wks Mueller M Co, b 1338 Water
Marr Wm A (Bell M) lab, h 810 Lapeer av
Marren Beatrice A, nurse, h 1409 Willow
Marriott Clayton L (Mabel) teamster, h 2402½ Gratiot av
Marriot Ethel (wid George) wks Mueller M Co, b 2402½ Gratiot
Marriott Herbert H, wks White blk, h 921 Water
Marschenkowski Albert J (Mary F) mach C H Wills & Co, h 407 14th

Marschenkowski Freeda, h Campau
Marschenkowski John (Charlotte) wks G T Shops, h Campau
Marsh Edward W, wks Athol Mfg Co, h 713 Griswold
Marsh Frank (Pearl) mason, h 2607 Wright
Marsh Harold H (Mabel L) wks C H Wills & Co, h 1120½ Lapeer
Marsh Henry Wm, h 2607 Wright
Marsh Herbert D, wks Athol Mfg Co, h 713 Griswold
Marsh Leonard F, lab, h 2607 Wright
Marsh Wm H, wks Athol Mfg Co, h 713 Griswold
Marsh Wm P (Hattie W) mason, h 713 Griswold
Marshall Charles T (Esther M) wks Holmes Fdry No. 2, h 2345 Pine Grove av

MARSHALL EDITH ERD (wid Charles W) prop Marshall Tot Shop, h 1 Algonquin apt

Marshall Edward G (Lillion) wks city, h 3318 24th
Marshall Eugene G (Charlotte L) h 2419 Gratiot av
Marshall George A, student, h 3318 24th
Marshall George W, barber H P Masterson, h 1114 Sixth
Marshall Irene M, clk Canada Ry News Co, r 1329 Minnie
Marshall Janet, student, h 1809 Sixth
Marshall Jesse (Stella) wks Holmes Fdry Co, h 1605 Riverview
Marshall Joseph (Orrilla) h 735 Wall
Marshall Neil, student, h 1809 Sixth
Marshall Orma, nurse in training, r 714 River
Marshall Pearl E, wks City, h 3318 24th

Marshall Wm M (Ida) truck driver, h 1605 Riverview
MARSHALL'S TOT SHOP, Mrs Edith Erd Marshall, manufacturer of children's clothing, everything for little tots, art needle work, 330 Huron av

Marston Floyd E (Elva L E) wks J L Fead & Sons, h 1434 McPherson
Martel Frank A, lab, h 112 Huron
Martel Frank E (Mary) cooper, h 112 Huron
Marth Peter S (Katherine M), wks Pt H S & P Co, h Campau av
Marter James W (Minnie E) wks G T Ry, h 2150 23rd
Martin Barney J, wks G T Ry, r 2002 24th
Martin Beatrice, h 17 Rural
Martin Bruce R, h 1409 Eighth

Martin Chester (Generva) wks Holmes Fdry, h 2701 Vanness
Martin Deloss A (Matilda) mech, h 614 Stanton
Martin Dennie J (Central) wks Holmes Ddry, h 2701 Vanness
Martine Dimadar, wks Holmes Fdry, b 2501 Moak
Martin Dora, clk L O T M, r 1925 Stone
Martin Dorothy J, student, h 1409 Eighth
Martin Edwin I (Flora B) mail clk, h 1503 16th
Martin Edward, wks Mueller M Co, r 1319 Lapeer av
Martin Elwyn, student, h 2523 Armour

FARMS FOR SALE AND EXCHANGE **W. G. Wood** **EASTERN MICHIGAN LARGEST FARM AGENCY**
"See Page Adv." 202 Huron Avenue

REPAIRING
STORAGE
WASHING
522
QUAY
MONTAGUE UNITED AUTO SERVICE

WALLACE HARDWARE CO.
PLUMBING, HEATING,
LIGHTING, TINSMITHING,
ALGONAC, MICH.

John Kantzler @ Sons Producers and Wholesalers of
LUMBER, LATH AND SHINGLES
 Also Second-Hand Building Material and Mill Machinery
 ST. CLAIR Phone 70 MICHIGAN

296 WOLVERINE DIRECTORY CO.'S

- Martin Ernest, h 17 Rural
 Martin Evelyn L, student, h 2209 10th
 Martin Fred W (Katherine L) confectioneries, 5 Grand River av,
 h same
 Martin Hazel E, bkpr Sparling's Elect S, h 1120 Stanton
 Martin Henrietta, dressmaker, h 624½ Water
 Martin James H (Martha L) h 1422 Wash av
 Martin Jessie H (wid Charles) Chiroprapist and beauty parlor,
 suite 36 White blk, h 1409 Eighth
 Martin John (Camile) wks Pt H S & P Co, h 17 Rural
 Martin John (Emma J) sailor, h 2811 Wright
 Martin John (Ida F) teamster, h 2721 17th av
 Martin John S, lab, b 1521 Erie
 Martin Joseph A (Effie M) h 1016 Bancroft
 Martin Jules (Anna) h 1617 Willow
 Martin Kathleen M, clk Ballentine's, h 1133 Division
 Martin Lloyd A, student, h 1016 Bancroft
 Martin Lyle, student, h 1016 Bancroft
 Martin Mary A, nurse, h 1021 Gillett (practical)
 Martin Mrs Katherine, h 1133 Division
 Martin Peter J (Artha E) wks Detroit E Co, h 2523 Armour
 Martin Phillip M (Ruth) wks G T shops, h 814 Division
 Martin Rose, wks Pt H S & P Co, h 17 Rural
 Martin Ross L, student, h 1422 Wash av
 Martin Ruth M, h 1422 Wash av
 Martin Theodore (Frances A) jan Ballentines, h 320 Fort
 Martin Vern M (Maude L) wks Mich Ctg & S Co, h 130 Fort
 Martin Wm H (Mary) lab, h 1021 Gillett
 Martin Wm H (Lina E) painter Paige Sales Co, h 1119 Scott
 av
 Martinson John F (Mabel V) phy and surg, eye, ear, nose &
 throat specialist, 504 Water, h 916 Court
 Martuch Frank, fruits, 103 Gd River av, address same
 Martz Carl, sailor, h 3926 Military
 Martz Joshua D (Emma) com trav, h 3926 Military
 Marusa Michael (Sophia) wks C H Wills & Co, h 2503 Cleve-
 land av
MARVIN FRED R (Lucetta M) prop and editor Port Huron
Free Press, 802 Howard, h 804 Howard
 Marvin Jacob E (Mattie M) wks Am Bush Co, h 2019 Water
 Marx Adam (Louise C) h 1527 7th
 Marx Celia M, clk Sperry's, h 64 Yager
 Marx Clarence J (Alleta G) slsmn O Cisky, h 1511 7th
 Marx Edward M (Helen M) com trav, h 813 Bancroft
 Marx Francis M, wks G L Fdry Co, h 2130 16th
 Marx Henry (Mary T) h 904 Griswold
 Marx Henry F (Victoria) v-pres St Clair Central Tel Co, h 725
 Ontario
 Marx John A (Anna E) wks Pt H E & T Co, h 2130 16th
MARX JULIUS (Bertha) mgr Nat'l Credit Clothing Co, h 1102
Sixth
 Marx Leo A (Lena) dept U S col, h 904 Griswold
 Marx Margaret M, student, h 2130 16th
 Marx Michael (Elizabeth) h 821 White
 Mary Elliott Hat Shop, Mary Elliott, prop, 309½ Huron av
 Mary Jane Tea & Gift Shoppe, E Florence Transom, prop, 1031
 Military
 Marzahn Arthur (Alvirah) wks Mueller M Co, h 1108 Oak

YALE SALES AND SERVICE
 AUTHORIZED *Ford* DISTRIBUTOR
PHONE 85 YALE, MICH.

MILNE & SON
REAL TAILORING
ANY STYLE
 Prices \$25.00 -- \$35.00 -- \$40.00
PHONE 112
229 HURON AVE.

LISTEN TO ME
FOR HOMES, FARMS,
UNIMPROVED PROPERTY.
W. N. HARPER
 You Can't Do Better.
 106 HURON AVE.
 PHONE 506

WRIGHT, HOYT & CO. PHONE
 Incorporated
1102 MILITARY Insurance Underwriters 636

PORT HURON ALPHABETICAL DIRECTORY 297

THE H. A. SMITH QUALITY FOOD STORES
 BAKERS OF GOOD LUCK BREAD - BIGGEST AND BEST - PACKERS OF BLUE RIBBON BUTTER

Marzahn Augusta C, hkpr, 1909 Military
 Marzahn Flora (wid Jacob) h 1702 10th
 Marzahn Henry J, wks city, h 1702 10th
 Marzahn Laura A, clk W B A, h 1702 10th
 Marzahn Mary M (wid Charles) h 1108 Oak
SEE MARCZAN
 Masar Frank (Mary) wks Morton S Co, h 2829 Nern
 Maskell Elisha E (Angeline A) wks G T Shops, h 2424 Maple
 Maskell Wesley, h 2424 Maple
 Mason Albert O, sign ptr, 525 Water, h 915½ Griswold
 Mason Burley G, wks Holmes Fdry Co, h 1257 Water
 Mason Chester F (Melvina) (F H Mason Co) h 1724 Griswold
 Mason F H Co (Chester F and John E Mason) prop, deep well
 drillers, 209 Huron av
 Mason Floyd L (Edna A) wks A Baker contr, h 933 Pine
 Mason Harvey (R Hazel) wks A Baker contr, r 933 Pine
 Mason Harry, wks G L Fdry, b 2515 Vanness
 Mason John (Janie) wks Yokom's, h 132 Merchant
 Mason John E (F H Mason Co) h St Clair Mich
 Mason Mabel N, h 609 Minne
 Mason Warren (Mary M) wks Holmes Fdry Co, h 1257 Water
MASONIC CLUB Masonic Temple Assn prop, Charles E Kean,
 secy, 933 6th
 Masonic Hall, 2321½ Gratiot av
MASONIC TEMPLE Association, prop Masonic Temple and
 Club, Charles E Kean secy, 933 6th
MASONIC TEMPLE Masonic Temple Assn, prop, 927 6th
MASSACHUSETTS MUTUAL LIFE INS CO, R S Campbell
 gen agt, suite 22 White bldg
MASSACHUSETTS BONDING & INS CO, Wittliff Agency, suite
 22 White blk
 Massie Frank, wks Holmes Fdry, b 2830 Electric av
 Masteau Katherine (wid Charles) h 518 Wall
 Masteau Nellie, dressmkr, h 518 Wall
 Master James (Annie A) pool & soft drks, 2909 Moak, h 2911
 Moak
 Masterson Henry P (Florence M) barber shop, 1023 Military, h
 1114 Sixth
 Matafis Tom (Square Deal Shoe Rep Shop) h 1017 Howard
 Matteson John R (Cecile B) wks Mueller M Co, h apt 20 Al-
 gonquin
 Mathews Adeline (wid John) h 1818 Stone
 Mathews Charles S (Ella M) blksmith, h 3028 Pine Grove av
 Mathews Fred F (Mabel C) wks Mueller M Co, h 810 Chestnut
 Mathews George W (Fannie) wks Pt H S & P Co, h 809 Elk
 Mathews Hugh J (Jessie J) cond D U R, h 1611 Thomas
 Mathews Wm J, h 721 Court
 Mathis Carl M, lab, h 3524 Stone
 Mathison Angus (Sarah) phy, h 2703 Military
 Mativa Fred A (Lillian M) elect, h 836 Chestnut
 Mativia Fred E, mech Black & Co, h 1029 Chestnut
 Mativia Lewis A (Augusta C) mason, h 1029 Chestnut
 Matter Claude (Edna) wks Det E Co, h 313 Huron
 Matthews Alex, acct Pt H E & T Co, h 324 Fort
 Matthews Calvin H, student, h 324 Fort
MATTHEWS DAVID (Myrtle C) prop Thumb Battery Service,
 h 1207 Myrtle
 Matthews Earl E, wks Detroit E Co, h 1338 Water

BRENNAN FURNITURE CO. COMPLETE OUTFITTERS
 217-9 Huron Ave. Port Huron

HUPMOBILE COMFORT CAR
CARROLL MOTOR SALES
 1602 Stone Phone 494-W

Yokom's Garage

REAL SERVICE
EXPERT MECHANICS
HONEST TREATMENT

298

WOLVERINE DIRECTORY CO.'S

TELEPHONE 1452 F1

1702-1720 STONE STREET

A. CRAWFORD

Lime, Cement, Brick Asphalt Shingles and Roofing

Matthews Edwin A (Lena) mech, h 1629½ Pine Grove av
 Matthews Ford H (Lulu M) wks Det E Co, h 2324 10th
 Mathews Hazel V, wks Desmond Theatre, h 1527½ Stone
 Matthews Jessie B, wks Mueller M Co, h 1338 Water
 Matthews Louis, wks Holmes Fdry Co, h 2501 Nern
 Matthews Mabel E, clk Knox, h 324 Fort
 Matthews Mary A (wid Wm) h 1338 Water
 Matthews Mrs Alice, housekpr, 2628 17th av
 Matthews Myron (M Matilda) wks Little Fdry, h 409 11th
 Matthews Philip E (Florence M) wks Am Bush Corp, h 1311 Rawlin
 Matthews Wm H, mgr National Transit Co, h 303 Union
 Matthew Wm J (Nellie) carp, h 1630 McBrady
 Matthews Wm J Sr (Minnie) wks Farr Furn, h 324 Fort
 Mauch John (Lillian D) billiards, 111 Grand River av, h 111½ Grand River ave
 Maurer Doris L, student, h 1126 Howard
MAURER JOHN A (Lutheria) secy The Times Herald Co, secy and genl mgr Herald Ptg Co, h 1126 Howard
 Maurer Marie O, clk Marshall's Tot Shop, h 1126 Howard
 Maurey G Henry (Estella) wks G T Shops, h 605 12th
MAXEY ERNEST R (Winnifred M) rugs, carpets, upholstering, cleaned, phone 2427-J, 1117 Gillett, h same
 Maxey Isaac W (Elizabeth M) wks P M Ry, h 913 Lapeer av
 Maxim George (Anna M) mech, h 1911 7th
 Maxon Ernest E (Edith A) slsm Bush & Lane P Co, h 416 Holland av
 Maxon Eva M, clk W B A, h 416 Holland av
MAXON G HEDLEY (Jeanne P) treas and mgr Bush & Lane Piano Co, h 911 Court
 Maxon Harry S (Blanche) asst mgh Bush & Lane Piano Co, h 1412 Minnie
 Maxon Jane L (wid John C) h 911 Court
 Maxwell Ada C, clk L O T M, h 624 12th
 Maxwell Ada J (wid Thomas) h 914 Wall
MAXWELL AUTOMOBILE, Bert B Hyde, agent, 514-16 Broad
 Maxwell Benj D (Margaret P) carp, h 1638 McPherson
 Maxwell Clifford, h 1603 Thomas
 Maxwell Delta M, student, h 1727 Popular
 Maxwell James E (Hertha A) h 1611 22nd
 Maxwell John A (Abba J) slsmn Yokoms, h 924 Jenkinson
 Maxwell John J (Emma A) wks C H Wills & Co, h 1727 Popular
MAXWELL LENA M, clk First Nat'l Ex Bank, h 914 Wall
 Maxwell Mrs Barbara, h 1603 Thomas
 Maxwell Violet, wks Troy Ldry, h 1603 Thomas
 Maxwell Walter L (Iva) wks Detroit E Co, h 2105 Elmwood
 Maxwell Wm, h 1638 McPherson
 Maxwell Wm W (Mamie F) carp, h 2540 Wright
 May Adam P, Cement blk mfr, 301 Water, h R F D 3
 May Albert M (Gladys A) groceries, 72 13th, h same
 May Alwilda (wid Deloss) wks American Theatre, h 1203 Military
 May Amanda C (wid Arthur, h 1501 Griswold
 May Archie R (Mabel G) wks Wet Wash Ldry, h 1229 Oak
 May Chris, lab, r 1007 Third
 May Earl W, sailor, h 1501 Griswold
 May, Edward W (Annie M) wks G T Shops, h 1232 Bancroft
 May Elmer A (Bessie M) bkpr F W Myers & Co, h 305 12th
 May Emma B (wid Wm) h 1110 Lapeer av

H. T. Unger
227 Huron Ave.
PHONE 1420

Sporting Goods

W. J. MOSER

PHONE 287

**Solvay Coke
Wood and Coal**

**SAFETY AND SERVICE
LIBERTY NATIONAL BANK
MARINE CITY, MICH.**

The Bank With The Lighthouse Clock

PORT HURON ALPHABETICAL DIRECTORY 299

Black & Company
DODGE BROTHERS CARS
319 Broad St. Phone 1223

May Garth E, wks G T Ry, h 825 Union
 May Harley D (Edith M) sailor, h 1501 Griswold
 May Helen A, student, h 2251 Water
 May Ida B, clk Pratt's, h 2120 Poplar
 May Ida L (wid Charles) h 825 Union
 May Lon D (Sallie L) foremn Morton S Co, h 918 Lapeer av
 May Milla, princ Lincoln Schl, h 1110 Lapeer av
 May Millie L, h 825 Union
 May Mrs Leona D, prop The May Shoppe, h 1203 Military
 May Omar D (Leona D) mach, h 1203 Military
 May Peter Jr (Matilda) gardner, h 2251 Water
 May Peter Sr (Carrie) greenhouse, h 2211 Water
 May Shoppe (The) Mrs Leona D May, prop, dressmaking, hem-
 stitching, 1203 Military
 May Wm (Myrtle) greenhouse, Yager
 Mayberry Charles, wks Holmes Fdry Co, b 3208 32nd
 Mayer Adam (Magdalena) carp, h 1315 Union
 Mayer Cecil D, h 608 River
 Mayer Charles L, wks D U Ry, h 608 River
 Mayer Julia, waitress, M J T Shop, h 1315 Union
 Mayer Katherine, h 1315 Union
 Mayer Lillian E (wid Frank) h 608 River
 Mayer Mrs Elna C, h 1604 Lapeer av
 Mayer Tony (Mattie) wks Detroit E Co, h 2427 Little
SEE MEYER, MEIER, MYER
 Maynard John H (Eva) wks G T Shops, h 2430 Walnut
 Maynard John H (Rebecca) jan Masonic Temple, h 3101 Gra-
 tiot av
 Maynard Margaret (wid Alonzo) h 1215 8th
 Maynard Wm F (Maud H) condr G T Ry, h 2126 Griswold
 Maynard Wm J (Myrtle B) supt A & P Tea Co, h 1103 Court
 Mead Clara B, wks Pt H Golf Club, h 2125 Elk
 Meade Fletcher P, student, h 420 Erie
 Meade Leonard F (Katherine) princ S High schl, h 420 Erie
 Meadows Fletcher H (J Gertrude) wks G T Shops, h 208 Rural
 Mealley Rev John E (Anna A) pastor S Park M E church, h
 1623 20th
**MECCA (THE) August Fiebelkorn, prop, soft drinks and ci-
 gars, 325 Huron av**
 Mechan Ambrose B (Emily J) wks Morton S Co, h 1019 Beard
 Mecles Gustave, wks J Retros, address same
 Medcroft John (Ethel O) wks P M Ry, h 2156 10th
 Meddaugh Edythe, tchr city schls, h Croswell, Mich
 Meehan Catherine D, tchr Wash schl, h 1523 St Clair
 Meehan Margaret E, student, h 1523 St Clair
 Meehan Robert J, wks Wills Co, h 1523 St Clair
 Meehan Wm B (Loupatti D) agt Met Life Ins Co, h 1523 St
 Clair
 Meeska August J (Julia A) wks G T Shops, h 1925 16th
MEIER JOHN (Cora V) mgr Union Hotel, h same
 Meigs James J (Martha) general contr, 1208 10th, h 946 Court
 Meigs Mrs Martha, grocery, 1208 10th, h 946 Court
 Meinhardt Fred J, h 527 13th
 Meinhardt Henry (Isabelle) h 527 13th
 Meinhardt Henry H (Ethel B) wks Holmes Fdry, h 1521 Lin-
 coln av
 Meinhardt John (Minnie) wks Holmes Fdry, h 1512 Miller
 Meinke John, wks Morton S Co, h 728 11th

PHONE 1421
H. H. RAWLINGS REAL ESTATE AGENCY
 BARGAINS IN REAL ESTATE
 703 HURON AVE.
 MONEY TO LOAN ON CITY
 AND FARM PROPERTY
 RES. PHONE 1158-R

Stephenson Electric Co.
 Contracting
 520 Water
 Next Door To P.O

Cochrane Dry Goods Co.
Royal Society Art Goods

DRAPERIES, 3rd FLOOR
THE SILK
SPECIALISTS
MALLISON'S SILKS

300 WOLVERINE DIRECTORY CO.'S

Mainwood J Thomas (Minnie W) wks Mueller M Co, h 2025 Katherine
 Meisel Anna H (wid Gottlieb C) h 920 7th
 Meisel Building, 801 Military
 Meisel Eleanor S, student, h 1317 7th
MEISEL G ERNEST, clk Cochrane's, r 703 Wall
 Meisel Robert M (Loretta G) real est, h 1317 7th
 Meismer Frank A (Ethel H) wks G N Abernethy, h 1424 9th
 Meismer Fred (Florence S) contr, h 1041 Water
 Meismer Jacob C Jr (Lucy A) contr & bldr, h 1039 Water
 Meismer Jacob C Sr, h 1039 Water
 Meismer Wm F (Maud) contr, h 915½ Griswold
 Melich John, wks Det E Co, r 521 Ontario
 Mell Herbert (Bertha) watch mkr R S & J D Patterson, h 1314 16th
 Mellon George W (May A) asst supt St Clair Tunnel Co, h 461 Griswold
 Mellon Lillian M, tchr piano, h 461 Griswold
 Melms Frederick W (Laura I) lab, h 1915 6th
 Melms Henry E (Gertrude) wks G T Shops, h 1213 Chestnut
 Melms John C (Amelia) wks G T Ry, h 1224 Oak
 Melms LeRoy, h 1213 Chestnut
 Melms Robert F, student, h 1915 6th
 Melms Robert F, student, h 1915 6th
 Melms Wm, wks G T Shops, h 1213 Chestnut
 Melvin Claranda (wid Samuel) h 720 Stone
MELVIN THOMAS G (Fannie) clk The Mecca, h 720 Stone
 Menish John D (Mary S) pres Grand T Elv Co, h 1909 Military
 Menish Russell H (Minnie B) wks G T Elev Co, h 1021 Howard
 Mennonite Brethren of Christ Church, Rev James S Wood, pastor, 1102 Ward
 Meno Ashford H, wks city ldry, h 1303 8th
MENO JAMES H (Lucy A) (Dussman & Meno) h 1303 8th
 Meno Joseph (Sarah) wks G T Ry, h 2002 22nd
 Menson Charles (Lucy) wks G L Fdry Co, r 2602 Little
MERCER DRUG STORES, Ernest L Reinecke, mgr, drugs sundries, cigars, toilet supplies, 300 Huron av
 Merchant Ena (wid Frank D) h 1322 Elk
 Merchant Lloyd, h 1322 Elk
 Mercurio Frank (Mary P) fruit dlr, h 1502 Richardson
 Meredith Catherine (wid Wm) h 711 Stanton
 Meriam Wm E (Mary J) carp, h 1136 Minne
 Merigold Jessie A, tchr Wash schl, h 837 Howard
 Merigold Minnie C, h 837 Howard
SEE MARGOLD
 Meriwether Robert H, U S immigrant insp, h 711 Huron av
 Merle Anthony (Anna K) wks Mitchell's, h 2210 23rd
 Merle Nicholas (Mary) carp, h 1127 Griswold
 Merrick Gordon S (Margaret) contr, h 1218 Lincoln av
MERRILL DANIEL C, pres Huron Fuel & Supply Co, h Marlette, Mich
 Merrill Daniel D, v-pres Pt H Grain Co, h Marlette, Mich
 Merrill Frances E (wid Hiram) h 2209 24th
 Merrill Wm H (Bessie E) clk Am Ry Ex Co, h 2209 24th
 Merritt Albert R (Clara K) (Bankson & Merritt) h 2333½ Gratiot av
 Merritt Wm S (Edith M) chief opr Det E Sub-station, h 2323 Ninth

\$25 to \$40

SUIT OR OVERCOAT TO YOUR MEASURE

924 MILITARY STREET

MITCHELL, The Tailor

STUDEBAKER BUY A CAR FROM CAWOOD.
 IT MAKES GOOD OR HE DOES.
Cawood Sales Co. 1121 Military

TIP TOP SILVER BLACK FOX CO.

See Page Adv.

LAKEPORT, MICH.

Breeders Of High Grade Silver Black Foxes.
 25% Guaranteed On Your Investment.

W. H. CROWLEY
AUTHORIZED FORD AND FORDSON SALES AND SERVICE
 Phone 132 Marine City, Mich. 149-163 S. Water

PORT HURON ALPHABETICAL DIRECTORY 301

Mertz Andrew J (Charlotte) lather, h 1908 10th
 Mertz Andrew W, wks G T Shops, h 1908 10th
 Mertz Charles C (Clara O) mach C H Wills & Co, h 822 Tunnel
 Mertz Henry W, lather, h 1908 10th
 Mertz Louis J (Florence B) wks Holmes Fdry, h 3112 32nd
 Mertz Ludwig, h 2005 Water
 Mertz Vivian E, wks O K Ldry, h 3112 32nd
 Mertz Wesley L, mach, h 3112 32nd
 Mertz Wm (Mary E) h 1416 Kearney
 Mertz Wm (Thelma V) wks Holmes Fdry, h 3025 Peavey
 Meski Hugo, wks Mueller M Co, b 1523 Stone
 Meskill John M (Susie G) carp, h 1039 Union
 Messecar Gladys L, clk W B A, r 729 Howard
 Messigar Wm, clk Det E Co, r 710 Howard
 Metafis Thomas, shoe repair, r 1017 Howard
 Metcalf Adah T (wid James O) h 527 Fort
 Metcalf Gladys E, h 527 Fort
METCALF MINERVA M, bkpr First Nat'l Ex Bank, h 527 Fort
 Metge Arthur J (Nellie) h 1717 16th
 Methven Esther A (wid Wm) h 1516 Willow
 Metropole Barber Shop, Ernest J Smith prop, 402 Huron av
 Metropole Candy Shoppe, Jules J Schoonen prop, 400 Huron av
METROPOLE HOTEL (Ashley Land Sidney R Eastman) 402
 Huron av
 Metropole Restaurant, Albert Dennis prop, 427 Broad
 Metropolitan Life Ins Co, Chas S Young, asst mgr, suite 18
 White blk
 Metzger Earl F, plbr Richardson, B & Co, h 1521 Scott
 Metzger Jacob C (Carrie A) wks P M Ry, h 2022 Seventh
 Metzger Margaret W (wid Fred) h 1521 Scott
 Metzger Otto L, clk G Trunk office, h 1521 Scott
 Metzger Wm, wks Detroit E Co, r 710 Howard
 Metzger Wm R, student, h 1521 Scott
 Meyers Albertha F, stenog Morton S Co, h 311 Bard
 Meyers Fred C (Virginia C) engr G T Ry, h 2225 24th
 Meyers George W (Cynthia) wks Ortttenburger L G Co, h 334
 Huron
 Meyers Joseph A (Mary) motr D U Ry, h 1517 Beard
 Meyers Louis E (Mabel F) diver Reid W Co, h 1115 Willow
 Meyers Mary (wid Lewis) h 322 Erie
 Meyers Mildred J, stenog J W Smith Agency, r 917 Pine Grove
SEE MAIER, MECER, MYER
 Mezo John (Julia) wks G T Ry, h 1711 24th
 Michael Carlyle, wks G T Shops, h 1818 Griswold
 Meyers Mike (Elizabeth) wks Holmes Fdry, h 2409 Wright
 Michaels Louis C (Mary E) brkkmn G T Ry, h 2118 Cypress
 Michaud George (Aileen R) prop The Valet, h 1109 10th
MICHIGAN CARTAGE & STORAGE CO, LTD, Joseph O'Hara,
 mgr, trucking, draying and storage, heavy goods our special-
 ty, office phone 421, res 712-W, 324 Court
MICHIGAN FINANCE CORPORATION, Charles E Wood, mgr,
 investment securities, phone 2469, 1102½ Military
 Michigan Historical Rooms, 1115 Sixth
 Michigan Real Estate Brokers, F E Gray, prop, R F D No 3
MICHIGAN STATE TELEPHONE CO (operating dept) Sadie
 A Needham, chief opr, 821 7th
 Michigan State Telephone Co (Comm Dept) Charles C Failing,
 mgr, 903 Sixth

PORT HURON STORAGE & BEAN CO.
COAL COKE FEED
 1602 WATER PHONE 2437

SIGNS RICH POSTER ADVERTISING CO. SIGNS
 DOING BUSINESS IN 40 CITIES 411 Bard Street
 Phone 791

Phone No. 6
TROY LAUNDRY
 FILTERED Established
 SOFT WATER 1873

CADILLAC

STANDARD OF THE WORLD

GEO. E. YOKOM, Agt.

Opposite Harrington Hotel

THE AUTOMOTIVE SERVICE STATION

Phone 2461

For First-class Repairing on All Cars

904 Seventh

302

WOLVERINE DIRECTORY CO.'S .

Michigan State Telephone Co (plant dept) Robert J McElroy, chief, 1002½ Military
 Michigan National Guards, Maj. James Randall commanding, 1121½ Military
 Mickens Cecil C, real estate and ins, r 1915 24th
 Middleton Bert (Elizabeth) (B Middleton & Son) h 1304 Water
 Middleton Bert & Son (Bert and Lee E) groceries, 1302 Water
 Middleton Leah M, h 1015 Pearl
 Middleton Lee E (B Middleton & Son) h 1304 Water
 Middleton Robt C (Margaret J) Mgr Star Oil Station C, h 1015 Pearl
 Midway Inn Hotel, James H Kinney prop, 1915 24th
 Mier Emil A (Lydia H) wks Am Bush Cor, h 1230 Griswold
 Milbank Walter, porter Hotel Edison, r same
 Mulburn Lillian E, wks J L Fead & Sons, h 915 Scott av
 Milburn Lyndon F, clk P Squires, h 915 Scott av
 Milburn Wm (Rachel A) insp G T frt hse, h 915 Scott av
 Miles Chas E (Lillie A) wks Morton S Co, h 309 11th
 Miles Edward A (Diamond P) wks G T Ry, h 2409 Petit
 Miles Mrs Louis (wid Wm) maid, 2521 Wright
 MILES, NILE M, Boy Scout Executive of A, r 815 Pine
 Mileske Walter (Lena P) mach, h 2621 Minnie
 MILITARY RESTAURANT NO 1, Calys & Giamokopouls, 943 Military
 MILITARY RESTAURANT NO 2, Peter Calys, prop, 406 Grand River av
 Millard Harold P (Bertha E) barber H P Masterson, h 1322 6th
 Millard Robert, lab, h 2306 Petit
 Millard John (Helena M) wks Mich Cart Co, h 602 13th
 Miller Abraham H, carp, h 1664 Water
 Miller Albert, fisherman, h 601 Huron
 Miller Albert, wks Amer B Corp, r 1025 Military
 Miller Anthony, wks White Lunch, r 734 Court
 Miller Arthur J (Ella J) ry mail clk, h 734 Union
 Miller Arthur W (Erma E) mtr D U Ry, h 1512 Ninth
 Miller Benj R (Lydia F) retired, h 829½ Division
 Miller Betty D, wks Peter Williams, h 719 Howard
 Miller Carl A (Eleanor) mach C H Wills & Co, h 623 Mitchell
 Miller Charles (Anna M) wks G T Shops, h 2015 Ninth
 Miller Charles E, lab, h 1407 Carlton
 Miller Charles E, wks Godley's Clnr, b 1824 10th
 Miller Charles E, driver Godley T & C Co, h 1824 10th
 Miller Clifford B, opr W U Telg Co, r 35 Algonquin apt
 MILLER COAL & DOCK CO, Thomas J Reid mgr, wholesale and retail coal yards and fueling dock 2358 Military (see side lines)
 Miller Daniel, wks G Earle Minne, h 522 Mich
 Miller Donald L (Grace P) mach, h 913 Mich
 Miller Drug o, George Ellsworth Miller prop, 927 Military
 MILLER DRUG STORE NO 1, Edgar Emerson, mgr, drugs, sundries, "prescription druggists" 602 Water
 Miller Earl L (Mabel) lab, h 2301½ Gratiot av
 Miller Edith M, h 1664 Water
 Miller Edward, b 2616 Vanness
 Miller Edward J, wks Anker H Co, h 2012 Ninth
 Miller Eldred L, schl tchr, h 1204 Sedgwick
 Miller Emil, wks G T Shops, 1017 Division

Math Ullenbruch

STORE OPPOSITE HARRINGTON HOTEL; GREEN-HOUSE 1839 LAPEER AVE.

The Leading Florist
CHOICE CUT FLOWERS

O.K. Laundry
COMPANY

727-729
Lapeer Avenue.

Yokom's Garage

Second-Hand Cars
Bought, Sold and Exchanged

USED CAR DEPARTMENT

PORT HURON ALPHABETICAL DIRECTORY 303

- Miller Ernest C (Mabel J) traffic mgr Mueller M Co, h 1219 Elmwood
 Miller Ferdinand J (Lillian) grocery, 1631 Pine Grove av, h 1204 Sedwick
 Miller Florence M, schl tchr, h 828 Wall
 Miller Francis M, h 911 Bard
 Miller Frank E (Geraldine) mech Cawood Sales Co, h 1209 9th
 Miller Frank H (Bertha J) blksmith G T R, h 1204 Division
 Miller Fred O, wks Mueller M Co, h 1017 Division
 Miller Fred W (Ethel M) wks Aikman's, h 1204 Division
 Miller G Ellsworth (Ethel M) prop Miller D Co, h 814 St Clair
 Miller George, wks G L Fdry Co, b 418 Huron
 Miller George (Effe J) carp, h 2802 Conner
 Miller George A (Mary E) marine engr, h 828 Wall
 Miller George A (Minnie) wks N S Dairy, h 1424 Elmwood
 Miller George E, wks Detroit E Co, b 314 Beers
 Miller George W (Belma I) painter, h 2514 Minne
 Miller Gladys, clk W G Miller, h 1725 11th
 Miller Henry D (Lena M) wks Mueller M Co, h 524 Mich
 Miller Inez, opr M S Tel Co, h 1110 Ward
 Miller James A (Elizabeth A) h 1131 St Clair
 Miller Jemima (wid Levi) h 1110 Ward
 Miller Johanna (wid Edmund) h 1017 Division
 Miller John, lab, b 3314 32nd
 Miller John E, wks G T Shops, b 314 Beers
 Miller Katherine (wid Stephen) h 2035 Seventh
 Miller Laura (wid John) h 2925 Omar
 Miller Lawrence P (Augusta B) mgr Woolworth's, h 586 Lakeside Beach
 Miller Lemuel T (Minnie E) slsmn, h 2411 10th av
MILLER LESTER H (Marguerite S) asst treas Acheson Oildag Co, h 904 Beard
 Miller Lila G, clk Runnels, h 2802 Connor
 Miller Loretta, wks M S Tel Co, b 945½ Water
 Miller Louis C (Margaret H) wks P M Ry, h 2015 Ninth
MILLER LYNDON W (Sadie L) cashier U S Savings Bank, treas Chamber of Commerce, h 1121 Church
 Miller Macie (wid Frank) h 911 Bard
 Miller Manville F, student, h 1204 Sedgwick
 Miller Marble V, h 1121 Church
 Miller Margaret (wid Wm J) h 2314 Walnut
 Miller Mary D, tchr City Schools, h Ann Arbor, Mich
 Miller Kate R (wid Joseph) osteopathic phys, suite 409 Meisel bldg, h 3808 Military
 Miller Mrs Marion D, clk W B A, h 2530 Gratlot av
 Miller Oscar A (Mabel) carp, h 828 Willow
 Miller Peter H (Anna R) elect, h 1804 Eighth
 Miller Rex K (Ada B) (Wagner & Miller) h 1024 Union
 Miller Robert (Callie) barber shop, 3588 Electric av, h 2315 North blvd
MILLER ROBERT J (Gladys H) elect Det E Co, h 3220 Stone
 Miller Simon (Elizabeth) h 730 Minne
 Miller Stewart W (Aileen A) clk D B C & W, h 2314 Walnut
 Miller Vita C, b 314 Beers
 Miller Walter P (Augusta L) wks P M Ry, h 2012 9th
 Miller Wayne M, sailor, h 1121 Church
 Miller Willard (Pearl B) wks Foster, h 905 10th

The Truesdell-Mallon Co.
612 HURON STREET

Of All Descriptions
Of Any Material
Reasonable Prices

MONUMENTS

B. J. KARRER, JR.
FUNERAL DIRECTOR

Phone 103

Port Huron, Mich.

H. Phone 1752

G. EARLE MINNIE

Lime, Cement, Brick, Lawn Vases, Flower Boxes, Pier Blocks,
Veranda Columns, Sewer and Drain Tile
102 Grand River Ave.
Phone 321

E.F. Percival | LAKE AND RIVER PROPERTY Phones 55 and 1565

304

WOLVERINE DIRECTORY CO.'S

OATMAN'S || **Auto Accessory Store**
We Sell for Less **OPPOSITE**
CITY HALL

Miller Wilson J (May E) wks G T Shops, h 1107 White
 Miller Wm (Anna L) frmn Pt H S & P Co, b 1419 Miller
 Miller Wm A (Elizabeth M) wks Am Bush Corp, h 1012 Oak
 Miller Wm F (Emma T) pressman Times Herald, prop Miller
 Mattress wks, h 923 Division, h same
 Miller Wm G (Dollie A) groceries, 1725 11th, h same
 Miller Wm H (Anna V) fisherman, h 601 Huron
 Miller Wm R, marine eng, h 911 Bard
 Miller's Mattress Works, Wm F Miller prop, 923 Division
 Millett Charles W (Mary E) wks P M Car Ferry, h 1416 11th
 Millett Delorius L, student, h 2340 10th
 Millett Ellen D (wid Charles W) h 1121 Church
 Millett George A (Lenna D) trav Slsmn Nat Gro Co, h 2340 19th
 Milligan Elizabeth, h 1511 16th
 Millikin Floyd D (Alice M) slsmn Wm N Harper, h 1317 Nelson
 Millinery Stores Co, Mary, J Broad mgr, 230 Huron av
MILLNE ROBERT C (Jessie M) (Millne & Son) h 1908 7th
MILLNE ROBERT S (Olita A) (Millne & Son), h 1908 7th
MILLNE & SON (Robert C and Robert S) merchant tailoring,
 cleaning and pressing, 229 Huron av (see side lines)
 Mills Bert (Agnes) lab, r 609 Park
 Mills Bert J, stock kpr Paige S Co, r 307 14th
 Mills Charles G, wks Mueller M Co, h 1932 Water
 Mills Charles T (Eliza J) lab, h 139 Merchant
 Mills Edith E, R N, nurse, h 307 14th
 Mills Frank C, prop Mills News Agency, r 1305 7th
 Mills Fred V (Minnie L) wks G T Shops, h 1029 Oak
 Mills Herbert J, mech Paige Sales Co, h 307 14th
 Mills Helen M, housekeeper, h 417 Erie
MILLS JOHN H (Ada) Lieutenant police dept, h 307 14th
 Mills John L (Jessie E) pntr, h 1623 16th
 Mills Lee H (Mildred) lab, h 734 15th
 Mills Memorial M E Church, Rev A B Leonard, pastor, 1923 23rd
 Mills Mrs Mabel A, gro, 1002 Lapeer av, h same
 Mills Myron H (Amanda M) wks Whitney Lbr Co, r 1725 6th
MILLS MYRON W (Mabel M) invst, 525 Water, h Marysville,
 Mich
 Mills News Agency (The) Frank C Mills prop, 405 Water
MILLS R BERT (Florence A) "pure drugs" druggist sundries,
 prescriptions our specialty, phone 456 809 7th, h 807 Howard
 Mills Robert (Margaret J) wks Mueller M Co, h 1932 Water
 Mills Stella, wks Harrington Hotel, r some
 Mills Walter T (Catherine) h 139 Merchant
 Milton George, wks G L Fdry, b 3208 32nd
 Milyard Frances, student nurse Pt Huron hospital, r 1109 St Clair
 Minard Frederick F (Clara E) h 2414 Military
 Minard George R (Edna F) wks Holmes Fdry Co, h 2908 Vanness
 Miner Cornelius G (Ida A) agt Met Life Ins Co, h 1024 Howard
 Miner Eleanor L, student, h 1319 Howard
 Miner Elizabeth I (wid John) h 1319 Howard
 Miner John W (Ellen) lab, h 1315 Howard
 Miner Josephine, h 1319 Howard
 Miner Mary I, clk W B A, h 1319 Howard
 Minguske Carl, student Draper Mfg Cò, h 2412 Chestnut
 Minguske Wm (Dora J) wks G T Shops, h 2412 Chestnut
 Minhart Henry, wks C H Wills & Co, h 11 13th
 Minna Mary (wid Wm) h 3110 Peavey

Miller Coal & Dock Co.

COAL

Coke and Wood
 2358 Military - Phone 217



Next to Life Its Self, Your Eyes Are Most Important
CONSULT THE BEST

103 Huron Ave.

A. W. FRANCOIS

Phone 2038

Dry Goods, Boots and Shoes



Huron Fuel & Supply Co. Mason Supplies

Phone 1501

6 Grand River Avenue

PORT HURON ALPHABETICAL DIRECTORY 305

Minna Wm H, wks C H Wills, h 3110 Peavey
 Minnie Clarence F, student, hm 1635 Thomas
 Minne Edmond L, h 3815 Military
MINNE G EARLE, mfrs cement blks, mason supplies, sewer and drain tile, office 102 Grand River av, factory 212 Quay (see side lines and page adv, r 3815 Military)
 Minnie J Frederick (Sarah J) lab, h 1635 Thomas
 Minne Joseph P (Harriet B) opr G T Shops, h 728 Court
 Minne Norman, sailor, 3815 Military
 Minne Richard J (Bess T) wks Morton S Co, h 1320 7th
 Minnie Alfred L (Elizabeth) mt mkt 614 Water, h 929 Crescent
 Minnie Alphonse (Mary) wks Pt H S & P Co, h 1314 12th av
 Minnie Ciril, student, h 1314 12th av
 Minnie Mrs Annie, r 125 Fort
 Minor Frank, wks Troy Ldry, b 912 7th
 Minor George H (Lucy P) carp, h 801 Division
 Minor Julia C, student, h 1516 6th
 Minor Mrs Dorothy S, h 508½ Huron
 Minor Mrs Edna, hskpr Harrington Hotel, r same
 Minor Mary, clk W B A, h 1319 Howard
SEE MINER
 Mires Charles E (Ella E) dairyman, h 1432 Wash av
MIRFIELD WM E (Susia A) cond G T Ry, h 1903 25th
 Misch August R (Mary) carp, h 2116 10th av
 Misch Carl, h 1434 Beard
 Misch Edward R (Anna E) carp, h 2004 9th
 Misch Ernest J (Anna A) wks G T Shops, h 1107 Cypress
 Misch Ernestine (wid Gottlieb) h 1231 Division
 Misch Frank E, wks G T Shops, h 834 Division
 Misch Gustave G (Mary E) wks G T Shops, h 834 Division
 Misch Henry L, carp G T Shops, h 901 Wall
 Misch Lavina L (wid Albert) h 926 Griswold
 Misch Lydia, wks Troy Ldry, h 2004 9th
 Misch Mrs Emma, h 750 15th
 Misch Otto F (Meta A E) carp Cummings Co, h 1434 Beard
 Misch Wm F, wks G T Shops, h 834 Division
 Mischnick Charles (Augusta) blksmth, h 1314 Church
 Mischnick Martin G, wks Mueller M Co, b 712 Beers
 Mischnick Ruth M, student, h 1314 Church
 Mitchell Alex S (Lydia P) wks I H C, h 307 Beers
 Mitchell Alice E (wid David) h 919 Hancock
 Mitchell Bert A (Mary) lab, h 204 Broad
 Mitchell Clifford, student, h 204 Broad
 Mitchell David Jr (Emma) wks Romeo Fdry Co, h 1413 Wells
 Mitchell David Sr (Kate A) wks Romeo Fdry Co, h 1413 Wells
 Mitchell Elizabeth, clk W B A, b 1117 Kearney
 Mitchell Emily M, h 1603 6th
 Mitchell Fred L (Hazel I) clk Smith Bros, h 1336½ Elk
 Mitchell George (Eliza) wks W Luxton, h 335 Merchant
 Mitchell George H (Letitia C) mach Mueller M Co, h 1321 12th av
 Mitchell George P (Anna) bgmn G T Ry, h 2016 Griswold
 Mitchell Griffith W (Vivian) mgr Family Theatre, h 607 Lapeer ct
 Mitchell James (Belle) carp, h 1913 11th av
 Mitchell James A, wks C H Wills Co, r 1914 17th
 Mitchell James L (Hattie M) wks Mueller M Co, h 1106 Beers
 Mitchell Lila M, clk Rosenthal W Co, h 1001 Stanton

THE SNOVER ELECTRIC CO.

Household Helps 328 Quay St. Radio Supplies

Packard C. A. MULKIN
Auto Sales and Service
ALCONAO MICHIGAN
Overland

SPERRY'S BARGAIN BASEMENT

ECONOMY CENTER Of Port Huron

306

WOLVERINE DIRECTORY CO.'S

PHONE 1323
WEBB - HIGGINS COAL CO.

Mitchell Margaret (wid John) hkpr, 2721 Military
 Mitchell Madge, h 2308 Cleveland av
 Mitchell Margaret R (wid Edmund) h 1106 Beers
 Mitchell Maurice K, wks Pt H Elect Plating Wks, h 1326 12th av
MITCHELL THE TAILOR, Louis C Bergsman prop, merchant tailor, 924 Military (see side lines)
 Mitchell W, wks C H Wills & Co, r 942 6th
MITCHELL W GRIFFITH (Vivian A) mgr Majestic and Family Theatre, h 607 Lapeer ct
 Mitchell Walter W (Frances) wks Holmes Fdry, h 2725 32nd
 Mitchell Wm (Carolyn L) h 914 Crescent pl
 Mitteff Daniel (Della) h 3050 Pine Grove av
 Mitten Wm, wks C H Wills & Co, b 731 Pine
 Mitts Albert H, h 722 Howard
 Mitts Dorothy M, clk Public Library, h 1130 Pine
 Mitts Emma A (Peter A) h 812 Howard
 Mitts Frederick E (Anna B) wks Mueller M Co, h 1130 Pine
 Mitts Gerald D, wks Detroit E Co, h 1130 Pine
 Mitts Howard H, h 827 Ontario
 Mitts Irving W, blksmth, h 722 Howard
 Mitts Leslie J, clk G T office, h 1130 Pine
 Mitts Mary M, bkpr McElroy S Co, h 1130 Pine
 Moak Alyce E, tel opr Holmes Fdry, h 2424 Connor
 Moak Chester J, slsmn Service & Eng Co, h 2424 Connor
MOAK EDWARD L (Bessie M) secy-treas Moak M & T Co, sec-treas Moak Realty Co, h 3814 Military
 Moak Elmer D, frmn Moak M & T Co, h 3920 Military
 Moak Esther M, student, h 2424 Connor
 Moak Eugene H Jr, student, h 3920 Military
MOAK EUGENE H SR (Mary N) pres Moak Realty Co, gen'l mgr Moak M & T Co, h 3920 Military
 Moak Fern V, dresmk, b 934 Wall
 Moak Frances H, schl tchr, h 3814 Military
 Moak Lillian M, h 3920 Military
MOAK MACHINE & TOOL CO (THE) Gus Hill, pres; W L Jenks v-pres; Edward L Moak secy-treas; Eugene H Moak gen'l mgr; machine shop, brass and gray iron foundry 2547 Connor, show room 2546 Connor (see page adv)
 Moak Myron C (Minnie E) frmn Moak C & T Co, h 2424 Connor
 Moak Myron J (Alta) wks Moak M & T Co, h 2841 23rd
MOAK REALTY CO Eugene H Moak, pres; Gus Hill, v-pres; Edward L Moak, secy-treas; Roy R Kemp office mgr, real estate, 2547 Connor
 Mockles John H, mrg Pt H Towel Supply Co, h 620½ 13th
MODEL MILL, Clair H Barrett mgr, flour feed and beans, phone 721, 1635 Pine Grove av
 Moen Mrs Lucy, tchr city schls, h Marine City, Mich
 Moen Ole A (Lucy E) wks Morton S Co, h 3113 South blvd
 Moffett Dale E, transfer, b 3821 Military
 Moffett John J (Henrietta) phy, 516 Water, h 1204 Lincoln av
 Moffett Wm D Jr, asst U S Weather Bureau, h 917 Willow
 Moffett Wm D Sr (Ellen L) wks Pt H S & P Co, h 917 Willow
 Molinaro Angelo A (Mary C) groc, 1025 Lapeer av, h 1027 Lapeer av
 Molinaro Louis F, wks shoe repair, h 1027 Lapeer av
 Molinaro Rose M, h 1027 Lapeer av

THE WILSON SHOE CO. || Stylish Footwear at Cut Prices
 318 HURON AVENUE

H. L. Kimball

For All Kinds of Flour, Feed
Grain and Seeds
Phone 19

McElroy's Shoes Walk-Over

PORT HURON ALPHABETICAL DIRECTORY 307

MOLLAN CECILE M, bkpr Fed Comm & Sav Bank, r 610 Lapeer ct
 Mollan Robert (Lydia) wks Mueller M Co, h 2312 Beard
 Mollmann Mrs Essie, r 2223 Bancroft
 Mollman Thomas, wks G T Shops, b 2312 Cherry
 Mollohan Balley (Maude, G) elect Det E Co, r 1203 Military
 Molloy Adele J, stenog, h 1013 Rawlins
 Molloy Albert E, clk Higer's, h 618 Court
 Molloy Geneva M, clk W B A, h 618 Court
 Molloy Nora C, clk Witliff Agency, h 1013 Rawlins
 Molloy Robert B (Irene M) wks G T Shops, h 1013 Rawlins
 Molloy Thomas G (Ella M) coml trav, h 1623 Mitchell pl
 Molloy Thomas H (Mary J) h 618 Court
 Molloy Wilfred, student, h 1623 Mitchell pl
 Moltor Clayton (Eliza) wks C H Wills & Co, h 617 Gd River av
 Monahan Joseph P (Ruby) stage carp Desmond Theatre, h 1109 Erie
 Monahan Marjorie I, clk Mueller M Co, h 1223 Chestnut
 Monahan Wm (Mary M) wks G T Ry, h 2015 10th
 Monahan Wm H (Jennie E) wks Mueller M Co, h 1223 Chestnut
 Monarch Amusement Co, David McArron, mgr, 613 Broad
 Monk Arthur (Mary) lab, h 1630 McPherson (1640)
 Monro Mrs Jeanette, wks Ronan Hotel, r 2011 23rd
 Monroe School, 1418 Lyons
 Monroe Thomas A (Ethel M) fisherman, h 137 Fort
 Monroe Wm R (Olive) wks Morton S Co, h 714 12th
SEE MUNRO
 Monsell Edmund J (Alice) com trav, h 607 Griswold
 Monsell Margaret E, student, h 607 Griswold
MONTAGUE CLAYTON (Montague United A S) r 1114 6th
MONTAGUE CLYDE W (Montague United A S) r 1114 6th
 Montague Harold L (Jean G) carp, h 214 12th
MONTAGUE UNITED AUTO SERVICE (Clyde W and Clayton Montague) prop auto repairing storage and washing, 522 Quay (see side lines)
 Monteith Caroline V, tchr Junior High schl, h 1926 Griswold
MONTEITH DAVID T, county register of deeds, h 1926 Griswold
 Monteith Laura, tchr city schls, h 924 Pine
 Monteith Sarah J (wid Thomas W) h 1926 Griswold
 Monteith Wilson H (Laura M) billiards, soft drinks, 2342 Gratiot av, h 924 Pine
 Montgomery Elma S (wid Wm) h 750 Water
MONTGOMERY ELMER S (Helen F) mgr Colonial Cleaners, h 1922 8th
 Montgomery George A (Grace J) marine capt, h 1201 Howard
 Montgomery John, b 528 St Clair
 Montgomery Wayne E, wks S S Kresge, h 750 Water
 Montney Charles (Orilla) lab, h 2844 30th
 Montney Menzo V (Emma J) wks Wheaton Fish Co, h 2911 Omar
 Montrose Benj A (Emma S) wks Davidson, h 711 Mich
 Montrose Charlotte (wid James) h 711 Mich
 Montrose James I (Charlotte) slsmn Yokom Motor Sales, h 1302 Cypress
 Montross Arthur J (Clara D) letter carrier, h 726 15th
 Montross George A, student, h 726 15th
 Monzo Charles F, student, h 1709 Ninth

PASTEURIZED MILK AND CREAM
Phone 1586-J 2329 Tenth Ave.

NORTH SIDE DAIRY

ST. CLAIR, MICHIGAN
Wm. Munt & Sons,
Landscape Gardeners and Florists

Reid Brokerage Co.

SEE PAGE Adv.

Jobbing, Brokerage and Commission
PHONE 2251

Everything in
Hardware
Paints,
Cutlery.

E. S. HART & CO.
PHONE 35 **ST. CLAIR, MICH.**

Steamfittings and
Plumbing Supplies
Furnaces

308

WOLVERINE DIRECTORY CO.'S

Monzo Ellwood J, wks Am Bush Co, h 1709 Ninth
Monzo Earl A (Margery A) h 526½ Court
Monzo Fred L (Augusta) carp, h 832 Oak
Monzo Gustina (wid John) h 1204 Division
Monzo Herman, carp, h 920 Union
Monzo Mildred A, bkpr Wilcox & Welsh, h 832 Oak
Monzo Rudolph (Selma T) wks Otto Hill Lbr Co, h 1709 9th
Moodie Harry M, com trav, r 521 Ontario
MOODY LESTER O (Ethel S) sls mgr Riverside Ptg Co, h 911 Union
MOORE ALEX (Blanche P) v-pres Pt Huron Loan & Building Assn, v-pres Harrington Hotel Co (Moore & Wilson) h 905 Prospect pl
Moore Anna (wid Joseph) h 1716 12th
Moore Charles A (Annie R) wks G T Ry, h 2504 Petit
Moore Charles, fisherman, h 133 Commercial
Moore Chester F, cabinet mkr, h 1510 Howard
Moore Darrell W, U S Marine, h 2504 Petit
Moore Dolly, clk Cochrane's, h 1716 12th
Moore Edward R, student, h 1233 Court
Moore Elva L, wks Orttenger L G Co, h 1510 Howard
Moore F Irene, cashier G T Freight office, h 1125 Pine
Moore Florence M, schl tchr, h 838 Court
Moore Frank (Dorothy) wks Detroit E Co, r 744 Water
Moore Frank J, wks G T Ry, h 2504 Petit
Moore Fred, secy U B & A Mfg Co, N Riverside av, St Clair, Mich
MOORE FRED T (Catherine M) mgr Pt Huron Heating & Plumbing Co, h 838 Court
Moore Frederick T Jr, student, h 838 Court
Moore Garnet G (Nora K) contr, h 1322 13th
Moore George M (Frances A) wks G T Shops, h 1825 Elk
Moore Georgina D, clk Cochrane's, h 1716 12th
Moore Gertrude E, tchr Jefferson schl, h 1337 10th av
Moore Grace A, slsmn Reedy-Apple S, h 1115 St Clair
Moore Harold L, wks St Clair Co, rd Com, h 2504 Petit
Moore Henry M (Harriet) h 1118 Bancroft
Moore Herbert L (Augusta) wks United B & A Co, h 2311 Nern
Moore James G, student, h 838 Court
Moore Jason L (Addie M) wks city, h 3028 Cherry
Moore John F, wks C H Wills & Co, h 1125 Pine
Moore John, plbr, r 607 Grand River av
Moore Kathleen B, h 1005 Wall
Moore Laura E, student, h 838 Court
Moore Lawrence E (Christina L) supt Water Wks, h 1115 St Clair
Moore Leora R, student, h 1233 Court
Moore Lucy (wid Wm) h 1516 Willow
Moore Marion D, student, h 1115 St Clair
Moore Max D (Bonnie M) h 814 Fort
Moore Melissa A (wid Frank) h 1125 Pine
Moore Mildred B (wid Thomas) h 818 Wall
Moore Natalie A, student, h 1215 8th
MOORE NATHANIEL G (Jessie J) prop S H & N G Moore, h 1215 8th
Moore Nelson J (Cynthia S) h 1233 Court
Moore Peter N (Charlotte L) ft agt G T Ry, h 1337 10th av
Moore Richard (Melvina) painter, h 2429 Wright
Moore Robert W (Elsbeth O) cabinet mkr, h 1510 Howard

General Contractors and Builders
See Page Adv.
520 Quay Street
James O'Sullivan & Sons Co.,

SMITH BROS. BAKERS'
- UNEXCELLED PASTRY -
BUTTER-CUP BREAD,
Standard Weight, Sealed and Wrapped

EAT AT HILL & O'BRIEN
Saint Clair "BEST"
Never Closed 203 N. RIVERSIDE AVENUE

You Work for Your \$ Make Them Work for You AT
COMMERCIAL & SAVINGS BANK

Capital and Surplus \$100,000.00

ST. CLAIR

MICHIGAN

PORT HURON ALPHABETICAL DIRECTORY 309

Starter and Generator Ignition | **SPARKING AUTO**
PHONE 838 | **ELECTRIC SERVICE**
502-504 HURON AVE.

Moore Robert W Jr, with U S A, h 1510 Howard
 Moore Russell, wks Pt H T & R Co, h R F D No 3
 Moore Ruth E, student, h 1337 10th av
MOORE S H & N G, Nathaniel G Moore prop, coal, coke and wood, see our page adv, 312 Court (see cover lines)
 Moore Wm B (Virginia S) agent, h 1005 Wall
MOORE & WILSON (Alex Moore and J Frank Wilson) attorneys, suite 2, Jenks bldg
 Moran Carrie (wid Wm) h 1334 6th
 Moran Hilton H, student, h 1334 6th
 Moran Samuel (Jane M) h 3569½ Military
 Morash Florence M, student, h 510 Quay
 Morash John D (Irene N) clk G T Ry, h 824 Ontario
 Morash Max J (Mable C) wks Imp Oil (Sarnia) h 1912 Willow
 Morash Nelson J (Flora H) wks C H Wills & Co, h 510 Quay
 Morden Albert L, lab, h 1214 Holland av
 Morden Alex (Murillia M) lab, h 1214 Holland av
 Morden Earl F, wks Pt H & S Tunnell Co, h 1423 Griswold
 Morden J Corwin, slsmn Millne & Son, h 1306 Lincoln av
 Morden Mary E, clk W B A, h 1306 Lincoln av
 Morden Mrs Lottie, cook H W Maines, b same
 Morden Oval, farmer, h 724 Fort
 Morden Peter (Anna) lab, h 724 Fort
 Morden Walter C (Ida J) farmer, h 1306 Lincoln av
 Morden Wm A (Lena L) engr, G T Ry, h 1423 Griswold
 Morden Wm B (Eleanor D) dentist (942½ Military, h 818 Jenkinson
 Morden Wm J (Leah M) prop Pt H Auto Painting Co, h 1220 13th
 Morey Frank (Clara) mech Paige S Co, h R F D 1
 Morgan Clara E (wid John) h 321 16th
 Morgan Elburn, wks Am Bushing Co, b 2048 10th
 Morgan Ethel, milliner, h 923 Lapeer av
 Morgan Frank M (Millie K) wks Mueller M Co, h 407 St Clair
 Morgan John G (Jane) h 923 Lapeer av
 Morgan John W (Clara) h 321 16th
 Morgan LaVern G (I Viola) carp, h 1709 McBrady
 Morgan Louis L, wks A Baker contr, b 933 Pine
 Morgan Margaret (Ford & Morgan) h 2332 Stone
MORGAN PEARL, bkpr J O'Sullivan & Sons Co, h 923 Lapeer av
 Morgan Richard (Elizabeth J) wks P M Ry, h 1019 Elmwood
 Morgan Ruth (wid Charles) h 1020 Miller
 Morgan Wm J, ptr and decr, h 118 Fort
 Morgan Wm J (Margaret B) swtsmn G T Ry, h 2332 Stone
 Morgan Zellah A, wks 1808 Stone, 1808 Stone
 Morley Earl H (Vada) truck driver, r 2918 24th
 Morley Eliza (wid John) wks Harrington Hotel, h 2130 St Clair
 Morpaw Bertha A, clk Kresge's, h 816 Chestnut
 Morpaw John W (Annie D) carp, h 816 Chestnut
 Morphy Clara B, h 818 White
 Morphy Wm J (Anna) cook, h 818 White
 Morrice Charles L (Susan) wks G T Shops, h 1607 17th
 Morrice Gordon L, wks G T Shops, h 1607 17th
 Morrice Jessie F, clk G T Shops, h 1607 17th
 Morris Albert D (Carrie M) wks A L Chamberlain, h 103 Fort
 Morris Albert E, h 103 Fort
 Morris George T (Nora L) mach C H Wills & Co, h 1919 Willow

PHONE
2346-W
See DOVE

SQUARE DEAL GARAGE AND SERVICE
 MOBILES, GARAGE, POLARINE,
 TWENTY-FOURTH AND GRISWOLD
 Drive Your Car In And Have Oil Changed.

PHONE
2346-W
See DUNN

St. Clair Landscape and Nursery Co.

D. M. SNODGRASS, Manager

209 Thornapple St. Phone 378 St. Clair, Mich.

Buick Valve-in-Head MOTORS Yokom's Garage

Opposite Harrington Hotel

WATCHES MOSHER'S DIAMONDS
 209 Huron Avenue
 Port Huron, Mich.

310 WOLVERINE DIRECTORY CO.'S

MORRIS HARRY H (Gertrude M) secy-treas Huron Auto Sales, h 808 Ontario
 Morris Ida M, stenog G T office, h 2338 Poplar
 Morris Irma I, schl tchr, h 913 7th
 Morris John (Martha) lab, h 2500 Vanness
 Morris Kenneth M (L May) wks Sarnia, h 610 Stanton
 Morris Marguerite F, student, h 913 7th
 Morris Mary A (wid John) h 2317 23rd
 Morris Rolland H (Addie) wks city, h 101½ Grand River av
 Morris Theodore G (Mary) wks Bush & Lane P Co, h 1919 Willow
 Morris Thomas H (Mabel C) marine engr, h 630 11th
 Morris Wilber S, mach, h 610 Stanton
 Morris Wilson C (Ella) wks Holmes Fdry Co, h 1622 Riverview
 Morris Wm H (Elizabeth) wks G T Shops, h 2338 Poplar
MORRIS W M H (Mary) phy and surg, ofc hours 2 to 4 and 7 to 8 p m, Sundays by appointment, 3594 Electric av, h 917 Seventh
 Morrison Alice, cashier Regent Theatre, r 1601 Scott av
 Morrison Alvin R (Frances F) gen contr, h 1905 Military
 Morrison Augusta F, h 1219 Oak
 Morrison Charles A (Irene) (Richards & Morrison) h 1133 DI
 Morrison Charles J (Elizabeth M) wks G T Ry, h 905 11th
 Morrison Chester, newspr distributor, r 1511 Erie
 Morrison Clara A, h 1219 Oak
 Morrison Donald G (Agnes) civil engr, h 1340 Minne
 Morrison George A (Elizabeth I) wks C H Wills & Co, h 709 Huron av
 Morrison George C (Bessie M) marine engr, h 1129 Howard
 Morrison Gertrude M, clk Robin Motor Sales, h 709 Huron av
 Morrison Herman A (Mary M) mason, h 1219 Oak
 Morrison John J (Eliza C) brkmm G T Ry, h 2002 24th
 Morrison Laughlen P (Florence M) wks State Highway Dept, h 1407 White
 Morrison Mary (wid Charles, h 1108 Oak
 Morrison Mary F, student, h 1407 White
 Morrison Nettie M, hair dresser, 1334 Sixth
 Morrison Otto (Alvira) wks Mueller M Co, h 1108 Oak
 Morrison Rachel, bkpr Pt Huron & S Ferry Co, b 441 10th
 Morrison Walter S (Lillian L) drvr Pt H Trans Co, h 1912 Poplar
 Morrison Wm (Hannah) wks Stand O Co, h 1701 11th
 Morrison Wm (Minnie) carp Home Mfg Co, h 1108 Gillett
 Morrissey John (Sarah E) condr E D G T Ry (Sarnia) h 611 Chestnut
 Morse Frank E (Julia W) act P M Ry, h 938 Wall
 Morse Margaret A (wid James) h 938 Wall
 Morse Minnie (wid Frank) h 818 Lincoln av
 Morso Frank M (Dora D) prop Huron Radiator Repair Works, h 1114 Sixth
 Mort John S (Florence H) wks D U Ry, h 1631½ Pine Grove av
 Mortimer Cecil H (Mae) condr City Ry, h 1525 Howard
MORTIMER FLOYD L (Arvilla F) (South Side Lumber Co) h 2108 Seventh
 Mortimer James W (Charlotte) condr City Ry, h 1221 12th
 Mortimer W Cecil, h 1303 St Clair
 Mortimer Wm O (Victoria) lumber dealer, h 1303 St Clair

C. KERN PRODUCTS CO.
 PHONE 133
 Manufacturers of Cream of Michigan
 We Also Manufacture a Full Line of Soda Beverages, and Ginger Ale.

Cochrane Dry Goods Co.
 Munsing Wear, Linens

CORSETS
 Frolaset, Memo.
 Mme. Lyra
 --Experienced Corsetier--

THE ST. CLAIR CO. ABSTRACT CO.

United States Savings Bank Bldg.
TITLES GUARANTEED

PORT HURON ALPHABETICAL DIRECTORY 311

Morton Donald S (Allie) mgr Harrington Hotel, h same
Morton James (Margaret J) wks Knox's D G Co, h 914 Howard
MORTON LOY R (Beatrice) auditor Federal Comm & Sav Bank,
h 1414 Lapeer av
MORTON SALT CO, John P Gates, mgr, mfrs of all grades of
salt, — S Military, Port Huron
MOSER WM J (Anna J) coal, coke and wood, 2201 Pine Grove
av, h 2127 11th av (see bottom lines and page adv)
Moses Richard C (Lulu M) mason, h 326 Fort
Mosher A C (Pearl T) asst mgr National Transit Co, h 956 Sixth
MOSHER CLARENCE W (Lillian S) jeweler and optometrist,
diamonds, optical goods, 209 Huron av, h 817 Prospect pl
Mosher Frank N (Mary E) com trav, h 1624 Seventh
Mosher George W (Katherine) plumber, h 2709 Forest
Mosher Jennie B, h 2709 Forest
Mosher Mrs Edna P, h 2701 17th av
MOSHER SEELEY E (Edith H) with C W Mosher, h 835 Court
Moshguskey Mrs August, wks City, rms 1025 Military
Moss Edmond E (Ruth E) condr D U Ry, h 1625 Thomas
Moss Edward, wks G L Fdry, b 2842 23rd
Moss Maureen M, student, h 617 Fort
Moss Otto A (Julia D) wks Yeager B & C Wks, h 1010 14th
Moss Wm H (Agnes E) marine engr, h 617 Fort
Mossop Gideon O, wks C H Wills & Co, r 2816 South blvd
Motor Bearing Protector Co, Benj Kehrer, Allen Locke and
Avery W Selkirk, auto oil gage
MOTOR SUPPLY CO, Jack C Buckley, prop, auto parts, 334
Huron av (see front stencil)
Mott Earl, b 2626 Little
Moudy Willard A (Margaret M) gunsmith and repair shop,
513½ Water, h 1432 Seventh
Moulton Margaret E, clk Nelson & White, b 311 Park
Moultrie Mrs Patti, h 610 Beers
Mount Hope Cemetery, 4059 Gratiot av
Mount Olive Baptist Church, Rev Grant S Richards, pastor, 2711
Vanness
Mount Sinai Cemetery, 718 Holland av
Moutoux Edward (Mabel) carp, h 1622 Whipple
Moutoux Samuel (Pearl M) contr, h 1328 River
Mowat Thomas, slsmn Bush & Lane Piano Co, h Metropole
Hotel
Mowry Plimpton C (Mary H) h 3505 Military
Moyer H G Co, Howard G Moyer, prop, lumber wholesale, 309
Griswold
Moer Howard G, mgr Moyer & Co, r Apt 6 Algonquin
Mudford Charles E (Caroline) billiards and tobacco, cigars mfrs,
215 Huron av, h 718 Lincoln av
Mudge Alger F (Saloma A) wks Holmes Fdry, h 1704 Jay
Mudge Carl A, wks Huron Radiator repair, h 1103 Griswold
Mudge Cora E (wid Stephen) h 1103 Griswold
Mudge Floyd B, wks G T shops, h 1103 Griswold
Mudge Grace (wid Alex) h 1131 Water
MUDGE HORACE C (Mina E) phys and surgeon, a practice
of medicine for 50 years, 2302 Griswold, h same
Mudge Howard S (Nina A) wks Am Exp Co, h 2420 24th
Mudge Leo C (Gladys D) frmn Holmes Fdry, h 2719 North blvd

Real Estate W.G. WOOD Rentals
AND "See Page Adv." AND
Insurance 202 Huron Ave. Collections

MONTAGUE UNITED AUTO SERVICE | **522 Quay**
SERVICE THAT SERVES.

PLUMBING
LIGHTING
HEATING
WALLACE HARDWARE CO.
CONTRACTORS
ALGONAC, MICH.

The Salutaris Mineral Water Company
Mfrs. of Soft Drinks
St. Clair Mich. Phone 70

312 WOLVERINE DIRECTORY CO.'S

Mudge Ruth M, clk Higher's, h 1103 Griswold
Mudge Wm J (Sarah) engr P M Ry, h 945 Water
Mueller B Florence, student, h 1117 Pine Grove av
Mueller Bernhardt F, Mueller M Co, h 1117 Pine Grove av
MUELLER INVESTMENT ASS'N, W H Janes, pres; W A
Barker, v-pres; O B Mueller, treas; Lincoln A Carlisle, sec'y;
real eestate investments, 1925 Lapeer av
MUELLER METALS CO, Oscar B Mueller, pres; Fred L Rig-
gin, sec'y and asst treas; mfrs red tip brass and copper rod
and tubing, screw machine products, 1925 Lapeer av
Mueller Minnie (wid Fred) h 834 Griswold
MUELLER OSCAR B (Beatrice A) pres Mueller Metals Co,
treas Mueller Invest Ass'n, second v-pres Y M C A, h 1117
Pine Grove av
Mueller Robert, solicitor U S Sav Bank, b 1105 Erie
MUGAN JAMES C, mgr International Finance Co, 516 Water;
h F R D 2
Mugavero Charles (Ida E) contr, h 1116 Court
Mugavero Franklin C, student, h 1116 Court
Mugridge Arthur C (Rose I) mach Moak M & T Co, h 728 Stone
Mugridge Marshall J, h 1215 Poplar
Muir Bros (John G and Wm F) coal, 211 Quay
Muir Henry W (Ruth) wks U S Dairy, h 2311 Tenth av
MUIR JAMES A (Laura F) attorney and insurance, suite 11
White bldg, h 1506 Sixth
Muir John G (Mildred H) (Muir Bros) pres and mgr Muir
O'Sullivan D & D Co, h 1915 Seventh
Muir Joseph N (Lillian M) real estate, h 721 Tenth
Muir-O'Sullivan Dredge & Dock Co, John G Muir, pres and mgr;
Wm J Small, v-pres-treas; Mrs W F Muir, sec'y; dredging
and dock building, 211 Quay
Muir Wm Fred (Isabella A) (Muir Bros) with Muir-O'Sullivan
Dredge & Dock Co, h 907 Seventh
MULLEN REV MATT (Ethel F) pastor First Cong Church, h
715 Court
Mullen Maurice J (Marceline M) wks Pt H S & P Co, h 13
15th (31)
Mullen Max K, wks Harrington Hotel, h Kewadhin Beach
Mullen Ruth, student, h 715 Court
MULLER E B, pres E B Muller & Co, h New York City
MULLER E B & CO, E B Muller, pres; Henry McMoran, sec'y-
treas; Albert R VanSlambrouck, mgr; Chicory and cereal
mfrs, 1125 12th av
Mulley Jesse (May A) wks G T Ry, h 1423 Division
Mulligan Annabel, clk Balentine, h 1223 St Clair
Mulligan John D (Julia A) wks Mueller M Co, h 1012 Hancock
Mulligan Rose M, buyer Ballentine's, h 1223 St Clair
Mulligan Sarah A (wid Daniel) h 1223 St Clair
Mullin Claire L, clk Harrington Hotel, h Kewadhin Beach
Muncy Clarence, wks C H Wills & Co, b 740 Chestnut
MUNDAY REV JOHN (Flora R) pastor Grace Episcopal Church,
h 825 Court
Munk Dale J (Arda F) wks C H Wills, h 902 Beard
Munns Mary (wid Dr Wm) h 1809 Oak
Munro D James (Agnes) wks G T shops, h 2418 Cherry
Munro Dexter I (Beatrice M) slsmn A B Parfet, h 725 White
Munro Earl (Alma F) dept U S Col, h 1821 Stone

YALE SALES AND SERVICE

FORD DISTRIBUTORS---TIRES AND ACCESSORIES
YALE PHONE 85 MICH.

MILLNE & SON
Under CENTRAL DRUG STORE Phone 112
Your Suit Or Overcoat Made To Measure. Any Style. Prices: \$25.00-\$35.00-\$40.00

LISTEN TO ME
GENERAL INSURANCE. W. N. HARPER
CONTRACTS BOUGHT AND SOLD. 106 HURON AVE. PHONE 506

WRIGHT, HOYT & CO. PHONE
 Incorporated
1102 MILITARY Insurance Underwriters 636

PORT HURON ALPHABETICAL DIRECTORY 313

THE H. A. SMITH QUALITY FOOD STORES
 10 STORES ROASTERS OF SMITH'S BEST COFFEE - FRESH ROASTED EVERY DAY 10 STORES

- Munro Frank (Isabelle M) clk P M freight office, h 802 Holland av
 Munro George J (Emma A) h 1314 Hancock
 Munro Harry (Clara E) carp, h 312 Bard
 Munro Lewie (Muriel T) wks P M Ry, h 1515 Ninth
 Munro Mrs Victoria A, nurse, h 123 Commercial
SEE MONROE
 Munroe Agnes (wid Layman) h 2335 17th av
 Munroe Alvin (Violet) wks G T shops, h 1510 12th av
 Munroe James (Rose) carp, h 828 White
 Munroe Walter C (Myrtle A) wks S H & N G Moore, h 2335 17th av
 Munson Robert C (Helen C) wks Detroit E Co, r 1316 Military
 Muntz Joseph (Erna C) elect Detroit E Co, h 1820 Division
 Murch A Henry (Millie L) painter, h 1901 Willow
 Murdock Clara E (wid Albert) wks W B A, r 1315 Military
 Murdock Edwin R (Mabel) wks Babcock's, h 2111 11th av
 Murdock Ernest, wks Babcock's, h 2111 11th av
 Murdock Ernest, lab, h 1004 Scott av
 Murdock Flora W, h 2431 Forest
 Murdock Wm, h 2431 Forest
 Murika Mrs Pauline, h 1039 Pearl
 Murika Wm, wks Mueller M Co, b 734 Water
 Murphy Andrew J (Emma M) pres-treas G L Fdry Co, h 2535 Military
 Murphy Gridget (wid Michael) r 1022 Pine
 Murphy C Roy (Olga L) mason, h 1010 Miller
 Murphy Charles A (Margaret E) wks C H Wills & Co, h 726 12th
 Murphy Charles B (Myrtle M) carp, h 904 Vanderburg pl
 Murphy Clarence E, h 1010 Miller
 Murphy David, wks Detroit E Co, r 310 Bard
 Murphy Dewey F (Wanda B) clk P M Ry, h 604 11th
 Murphy Edith M, nurse, h 1409 Willow
 Murphy George C (Mary G) opr Eng, h 1116 Howard
 Murphy James B, h 3101 Gratiot av
 Murphy Maud, teacher Pt Huron Bus Clge, rms 811 Court
 Murphy Richard J (Alice) wks Detroit E Co, h 809 Eighth
 Murphy Wilbur R (Eva M) o 1 lot Kimball twp, wks Robeson P Co, h Wadham, Mich
SEE MORPHY
 Murray Allie M (wid Wallace) h 738 Wall
 Murray Edward C (Rhena E) wks G T Ry, h 909 Howard
 Murray Freida (wid Robert) h 204 Sarnia
 Murray George M (Grace I) wks G T shops, h 1526 Willow
 Murray Mary A, stenog Reedy-Appel Shoppe, h 738 Wall
 Murray Mrs Mary C (wid Wm) confectioneries, 720 Broad, h same
 Murray Victor, mech A B Parfet Co, r 810 Lincoln av
 Murray Viola M, clk Rosenthal W Co, h 738 Wall
 Murray Wesley W (Hulda S) painter, h 1915 Elk
 Murry Wm, boiler mkr, b 623 St Clair
 Murray Wm D, state editor Times Herald, h 719 Union
 Murrmann Frederick W, slsmn New England S of Music, r Y M C A
 Murtaugh Thomas, lab, b 403 Park
 Mussar John (Eva) wks Pt H S & P Co, h 1127 Griswold
 Mutter Bertha M (wid James) h 330 Fort

BRENNAN FURNITURE CO. COMPLETE OUTFITTERS
 217-19 Huron Ave. Port Huron

Carroll Motor Sales
 HUBMOBILE SALES SERVICE
 1602 Stone Phone 494-W

Yokom's Garage

REAL SERVICE
EXPERT MECHANICS
HONEST TREATMENT

314

WOLVERINE DIRECTORY CO.'S

MUTUAL LIFE OF NEW YORK, Bert J Wellman, dist agt, suite 1 Jenks bld
Muzzy Guy S (Alpha B) barber shop, 714 Elmwood, h 2424 Maple
MUZZY LESLIE A, slsmn Rawlings Real Estate Agency, h 703 Huron av
Muzzy Mrs Mona V, bkpr City Hall, h 1024 Pearl
Myers Charles L (Lavina) dockman, h 202 Commercial
Myers F W & Co (John R Myers, Herbert A Trombly and J F H McDonough) custom house brokers, 504 Water
Myers George W (Syntha) wks E W Orttenger, h 334 Huron
Myers Harvey (Edith E) marine enr, h 711 Fort
Myers Melvin J (Mary A) supt Manuel training, h 2503 Military
Myers Wm K, h 202 Commercial
SEE MYER, MEIER, MAYER
Myett Barney, lab, b 905 Seventh
Myles Albert A, contr, h 1017 Tenth av
Myles George W, teamster, h 1017 Tenth av
Myles Earl E, lab, h 1017 Tenth
Myles John R (Rosie M) lab, h 1532 Thomas
Myles Wm (Rebecca R) teamster, h 1017 Tenth av
Myron Burt G (Alta M) wks Standard Oil Service Station No 35, h 828 White
Myron Caroline (wid T Jefferson) h 1810 Military
MYRON HARRY E (Gladys P) dentist, suite 603 Meisel bldg, h 1810 Military
Myron Joyce S, bkpr Mueller M Co, b 828 White

N
No Laundry Can Do Better Work Than City Steam Laundry
Naggy Alex, lab, r 2518 Wright
Nagle Charles, wks Thompson Tug Co, address same
Nagle Elsie M, h 917 Garfield
Nagle Ernest M (Evelyn L) wks Times-Herald, h 719 Grand River av
Nagle Wilbert (Nellie I) wks Baker's, h 42 15th
Nakoney John A (Laura M) mach C H Wills & Co, h 2937 16th
Nalepa Caryl (Katy) wks Morton S Co, h 2726 Vannes
Nalle Adrian (Margaret M) supt Holmes Fdry, h 2830 Elect av
Nardin Paul (Victoria) wks H P Barthel M & G Wks, Pt Huron R F D No 2
Nass Herman E (Lucy) lab, h 919 Ninth
NASH AUTOMOBILES AND TRUCKS, Huron Auto Sales agents, 508 Huron av
Nash Edward R (Maud) wks G T Ry, h 1702 Jay
Nash Roy (Cleva M) cond G T Ry, h 408 Stanton
NASH SERVICE STATION, Huron Auto Sales prop 517 Bard
Nass Herman E (Lucy) lab, h 919 Sixth
NATIONAL CREDIT CLOTHING CO, Julius Marx mgr, 513 Water
NATIONAL GROCER CO, Wm E Roach mgr, 217 Court
National Tailors & Cleaners, Russell J Anter, mgr, clnrs and pressers, 506 Cherry
National Transit Co, Inc, automobile transportation, Wm H Matthews, mgs, and C Mosher, asst mgr, 942 Military
NAUMANN N T G (Helen F) city chemist, h 1024 Eighth
Nead Floyd (Mrs F) wks Babcock's Dairy, h 627 St Clair
Neal Katherine, clk McTaggart's, b 714 Howard
Neal Thomas E (Jessie F) carp, h 1414 12th

W. J. MOSER, COAL and COKE

Phone 287

2201 Pine Grove Ave.

A. CRAWFORD
1702-1720 STONE STREET
PAINTS, OILS AND MASON SUPPLIES
TELEPHONE 1452-F1

H. T. Unger
227 Huron Ave.
PHONE 1420

Sporting Goods

National Bank Protection for Your Savings
 AT THE
LIBERTY NATIONAL BANK,
 MARINE CITY, MICHIGAN

PORT HURON ALPHABETICAL DIRECTORY 315

SEE NEIL
 Neale Sarah (wid Thomas) h 2024 22nd
 Neaton Lulu (wid Francis) h 328 Ontario
 Neaubauer Amelia (wid John) h 1311 Beard
SEE NEUBAUER
 Needham Frank E, student, h 1903 Seventh
 Needham James B, clk Needham's, h 1903 Seventh
 Needham John W (Mary) grocery, wks Pt H E & T Co, 710 Minne,
 h 903 Seventh
 Needham Marie G, h 1903 Seventh
NEEDHAM SADIE A, chief opr M S Tel Co, h 1903 Seventh
 Neely Colin M (Elizabeth) h 1648 Lyons
 Neely Drenna P, slsldy Ballentine's, h 814 White
 Neely Leonard A (Marion H) baker Aikman Bkry Co, h 724
 Chestnut
 Neely Samuel (Sarah) supr P M Ry, h 814 White
 Nefer Michael (Barbara) wks Davidson's, h 121 Taylor
 Neff Albert N (Ellen M) wks G T shops, h 826 Tunnel
 Neff Bertha, maid, 1726 Military
 Neff Edwin G (Gertrude I) mech Wills & Co, h 923 Lapeer av
 Neff Louise (wid Ezra) h 1009 Lincoln av
 Neff Rosie E (wid Albert) h 2621 Walnut
 Neil Cassie (wid Nicholas) h 1016 Sixth
 Neil Clara B (wid Leonard) h 916 Tenth
 Neil Charles E, wks Anker-Holt, h 3103 Connor
 Neil Edna L, bkpr Davidson's, h 916 Tenth
 Neil Elizabeth B (wid Albert E) h 724 Erie
 Neil Millicent W, student, h 916 Tenth
NEIL REX E, wks Park Cleaning Wks, h 510 Mich
NEIL RICHARD (Anna S) prop Park Cleaning Wks, h 510
 Mich
 Neil Wm (Amelia R) wks Anker-Holt, h 3103 Connor
 Neindan Mrs Bertha, clk Rosenthal-Co, h 1224 Griswold
 Nelson Anna M (wid Stephen) h 311 Broad
 Nelson Andrew D (Amanda A) mtrmn City E Ry, h 1207 Beard
 Nelson Arthur C (Elsie M) mech C H Wills & Co, h 2411 Division
 Nelson Chester C, wks O K Ldry, h 1118 Ward
 Nelson Donald W, wks H P Masterson, h 833 Union
 Nelson Edmond W (Ada) wks O K Ldry, h 1118 Ward
NELSON ELMER T (White & Nelson), h 1219 Military
 Nelson Evelyn E, stenog B D Cady, h R F D No 1
 Nelson Edward W, student, h 1118 Ward
 Nelson Fred C (Della M) wks Moak M T Co, h 2503 Armuor
 Nelson Herman C, h 1118 Ward
 Nelson Herman J (Katherine A) marine capt, h 403 15th
 Nelson Jacob C (Marion M) wks G T shops, h 833 Union
 Nelson James, wks R B Kersul, b 1016 Gillett
 Nelson James C (Clara C) lieut Eng H No 4, h 3015 North blvd
 Nelson James G (Maude W) pntr, h 912 Whipple
 Nelson James W, h 912 Whipple
 Nelson Jane O (wid James K) h 815 Fort
 Nelson Madeline S, h 912 Whipple
 Nelson Mary A, student, h 912 Whipple
 Nelson Olga H, student, h 1207 Beard
 Nelson Ralph E (Ethel R) wks Athol Mfg Co, h 920 Bancroft
 Nelson Robert A (Bertha H) taxi, 930½ Military, h 837 White
 Nelson Russell A, wks G T shops, h 2503 Armour

**Sales and
 Service**

BLACK & COMPANY, Prop. Dodge Bros.
 319 BROAD ST.

PHONE 1421
H. H. RAWLINGS REAL ESTATE AGENCY
 INSURANCE—Fire, Life, Accident, Casualty
 703 HURON AVENUE
 RES. PHONE 1158-R

Stephenson Electric Co.

Motors Repairs
 Heating Devices,
 Fixtures, Supplies
 Next Door To Postoffice

**INSURE
YOUR PROPERTY
AGAINST FIRE WITH**

The E. J. Schoolcraft Co.

316

WOLVERINE DIRECTORY CO.'S

Nelson Russell C, student, h 833 Union
Nelson Vera A, student, h 837 White
Nelson W Perry (Mathilde) artist, h 420½ Huron av
Nelson Walfred E (Metha E) elect, h 1433 Minne
Nelson Wm G (Eva) wks City Ldry, h 1109 Ninth
Nelson Wm H, h 3015 North blvd
Nern Amelia A, groceries, 215 12th, h 2651 11th
Nern Edna L, stenog Pt H S & B Co, h 2651 11th
Nern Henry F (Anna) mech A B Parfet Co, h 1210 Water
Nern Margaret (wid Henry) h 2651 11th
Nesbitt Boyd M (wid Wm) h 52 15th
Nesbitt Helen E (wid Wm) reporter Times-Herald, h 52 15th
Nesbitt Wm J (Ludie M) del clk O K Ldry, h 310 Schoolcraft
Nestell Elveretta, clk W B A, h 1220 Willow
Nestell Etta R (wid Benj G) h 501 Huron
Nestell George W, ptr W B A, h 501 Huron
Nestell S Malinda (wid George) h 1220 Willow
Nestle Mrs Etta M, wks Morton S Co, h 1412 12th av
Nestle Raymond (Sarah) clk Smith Bros, h 2409 Chestnut
Netter Agnes C, clk W B A, h 913 Union
Netter Cecil W, wks Mueller M Co, h 913 Union
Netter Delton J, wks Mueller M Co, h 913 Union
Netter Ethel E, student, h 913 Union
Netter Wm (Elizabeth) mtrmn City Ry, h 913 Union
Nettle Joseph A, wks G T shops, b 1821 11th av
Neetnay Henry (Pearl L) wks G T shops, h 827 Union
Neubauer Adolph G, wks G T shops, h 2322 13th
Neubauer Emil T, student, h 2322 h 13th
Neubauer Frank (Lucinda) elect Detroit E Co, h 2853 Wright
Neubauer Frank H (Nellie M) wks Mueller M Co, h 2853 Wright
Neubauer Michael, h 2853 Wright
Neubauer Olga E, wks Aikman's, h 2322 13th
Neubauer Pearl M, h 2853 Wright
Neubauer Theodore G (Wilhelmina C) formn G T shops, h 2322
13th
SEE NEUBAUER
Neumann Charles E (Frances F) clk Higer's, h 2808 Peavey
Neumann Clara, h 1217 Division
Neumann Emil F (Carolyn C) mgr H A Smith Store No 7, h
1321 13th
Neumann Frank, clk Hub C Co, h 2808 Peavey
Neumann Frank H, wks G T shops, h 1217 Division
Neumann Fred H, h 1217 Division
Neumann George, lab, h 1423 Division
Neumann Henry (Hermina L) trk P M Ry, h 814 Stanton
Neumann Herman R (Elsie L) wks C H Wills & Co, h 1521
Howard
Neumann Johanna (wid August) h 1505 Beard
Neumann Mrs Stella, clk Higer's, h 724 Huron av
Neumann Rose D, student, h 1002 Wash av
NEVILLE MRS ELIZABETH B, sav teller First Nat'l Ex Bank,
h 1440 Sixth
Neville Marjorie, clk Det E Co, h 1440 Sixth
Nevin Andrew J (Anna) wks Pt H S & P Co, h 1013 Howard
Nevin George (Grace) car insp D U R, h 1018 Gillett
Nevin Lester, lab, h 1013 Howard

USED CARS

If Cawood says it's O. K. don't
hesitate to buy it. 100 per cent
value in every car sold.

Cawood Sales Co. 1121 Military Phone 1696

\$25 to \$40

SUIT OR OVERCOAT TO YOUR MEASURE

924 MILITARY STREET

MITCHELL, The Tailor

TIP TOP SILVER BLACK FOX CO.

See Page Adv.

Visitors Welcome. LAKEPORT, MICH.

**Breeders Of High Grade Silver Black Foxes.
A Safe Investment.**

Signs of all Kinds | **Rich Poster Advertising Co.**
 411 BARD STREET - PHONE 791

W. H. CROWLEY Lincoln Cars
TAXI 149-163 WATER
 Phone 132 No Road Too Long - No Night Too Dark **MARINE CITY**

PORT HURON ALPHABETICAL DIRECTORY 317

NEW EGYPTIAN PORTLAND CEMENT CO, John A Acker, consulting eng, 708 State
 New England School of Music, Harry J Shroff mgr, teachers of violin, mandolin and guitar, 106½ Huron av
 New York Quick Shoe Repair Shop, John Di Cello prop, 812 Lapeer av
 Newark Shoe Store Co, Frank D Hardy mgr, 922 Military
 Newberry Mrs Anna B, h 27 Taylor
 Newberry Blanch I (wid Amasa) clk Sterritt's (Sarnia), h 2624 Gratiot av
 Newberry James, student, h 918 White
 Newberry Louis W (Mary) wks G T shops, h 1534 Beard
 Newberg August (Louise M) retired, h 1326 10th
 Newcomb John W (Kate) bgemn G T Ry, h 2032 Stone
 Newcomb Mrs Margaret H, h 510 Garfield
 Newcomber P Bert (Lenora) condr G T Ry, r 2152 24th
 Newell Agnes M (wid Patrick) h 713 Huron av
 Newell Charles R, wks Am Ry Ex Co, h 2310 Griswold
 Newell Edward (Mary B) wks G T Ry, h 2310 Griswold
 Newell James T, wks Am Ry Ex Co, h 2310 Griswold
 Newell John L (Hazel M) condr D U R, h 213 Glenwood av
 Newell John W, janitor Postoffice, h 916 Pine
 Newell Julia (wid Michael), h 916 Pine
 Newell Peter A, wks Am Ry Ex Co, h 2310 Griswold
 Newhall Robert R, wks G T Ry, r 501 Fort
 Newman Harold P, wks Athol Mfg Co, h 703 Huron av
 Newman Mrs Stella I, clk Higer's, h 703 Huron av
 Newman Rose, student, h 1002 Wash av
 Newsted George H, wks Riverside Ptg Co, r 1109 Erie
 Newton Barzilla (Mary A) wks Mueller M Co, h 1902 16th
 Newton Charles H (Clara B) chief eng Morton S Co, h 1714 Seventh
 Newton Earl W, wks Mueller M Co, h 1714 Seventh
 Newton Edward J, wks Morton S Co, h 1714 Seventh
 Newton Edward M (Millie V) wks Am Ry Ex Co, h 1019 Wash
 Newton Fred S, intervenue age, h 1019 Wash av
 Newton George, wks Mueller M Co, r 2009 Katherine
 Newton Mary A (wid Solomon), h 1712 Seventh
 Newton Okie D, wks G T shops, h 1902 16th
 Newton Raymond S, wks G T shops, h 1902 16th
 Newton Wm C (Rachael A) groceries 1724 Lyons, h same
 Ney Ada E, h 3141 Conger
NEY GEORGE S, physician and surgeon, suite 414-15-16 Meisel bldg, h 3141 Conger
 Nichol Jane (wid Peter), h 623 13th
 Nichol John J (Matilda A) engr G T Ry, h 2409 Cherry
 Nicholas Nellie M, wks Harrington Hotel, rms same
 Nicoll Lila, clk W B A, h 839 Union
 Nichols Charles A (Gertrude A) with Pt H E & T Co, h 3221 24th
 Nichols Charles H (Minnie B) insp D U R Ry, h 2114 Cypress
 Nichols Cora E, clk The Maccabee, h 1120 Pine
 Nichols Ethel M, stenog G A & T Co, h 2114 Cypress
 Nichols Gilbert H (Nora H) barber shop 525 Water, h 22 13th
 Nichols Goldie M (wid Robert J), h 1612 Elk
 Nichols Mrs Gertrude A, h 721 Howard
 Nichols Ray H, wks Riverside Ptg Co, r 1721 Eighth
 Nichols Robert H, h 1120 Pine

PORT HURON STORAGE & BEAN CO.
COAL COKE FEED
 1602 WATER PHONE 2437

TROY LAUNDRY
 Established 1873 FILTERED
 Phone No. 6 SOFT WATER

CADILLAC

STANDARD OF THE WORLD

GEO. E. YOKOM, Agt.

Opposite Harrington Hotel

THE AUTOMOTIVE SERVICE STATION
904 Seventh
For First-class Repairing on All Cars
Phone 2461

318

WOLVERINE DIRECTORY CO.'S

Nicholson Bessie J (wid Alfred), h 726 10th
 Nicholson Charles T (Grace P) wks Morton S Co, h 2314 Stone
 Nicholson Edward, wks Morton S Co, h 2415 Garfield
 Nicholson Elizabeth (wid Charles), h 1319 Harker
 Nicholson Frank (Agatha), h 2415 Garfield
 Nicholson Harvey, sailor, h 2415 Garfield
 Nicholson Joseph J (Gertrude J) opr P M Ry, h 1325 10th
 Nick Harry, wks Peter Williams, h 539 Water
 Nicolai August F (Wilhelmina) wks Morton S Co, h 1105 Beers
 Nicolai Bessie G, h 1105 Beers
 Nicolai Lulu A, dress mkr, h 1105 Beers
 Nicolai Mrs Myrtle G, h 1925 Ninth
 Nieghorn Mrs Anna B, h 3820 Military
 Nielson Robert C (Nora B) contr, h 1812 19th
 Nieter Leonard W, reporter Times-Herald, h 811 Court
NILES ANDREW J (Carrie M (Warwick & Niles (Niles-Black Agency), h 1103 Richardson
 Niles Bert (Malissa S) elect, h 1019 Richardson
NILES-BLACK AGENCY (THE), A J Niles and DeHull (Black) life insurance, 211 Huron av
 Niles Martha, student, h 1103 Richardson
 Niles Vera I, clk Cochrane's, h 1103 Richardson
 Nix Emmet A (Rita A) wks C H Wills & Co, h 826 Lapeer av
 Nix W Thomas (Letitia S) drayman, h 2702 Vanness
NOBLE CHARLES, v-pres Cawood & Paige, h Detroit, Mich
 Noble Henry W Jennette J) brick mason, h 2827 23rd
 Noble John (Harriet) chauffeur, h 2422 Cleveland av
 Noble Mary, h 2422 Cleveland av
 Noble Wm M (Marion A) moulder North End Fdry, h 1215 Young
 Noel Herbert E, student, h 712½ Lapeer
 Noel John J (Margaret) barber shop 604 Huron av, h 901 Crescent pl
 Noel Peter J (Hattie) furn 712 Lapeer av, h same
 Noetzel Charles J (Mary S) chkr G T frt, h 1708 Eighth
 Noetzel Eric J (Roxie M) wks M S Tel Co, h 1314 Cypress
 Noetzel Hilda M, clk Kresge's, h 1708 Eighth
 Nofs Albert (Bertha) wks G T shops, h — Campau av
 Nofs Julius A (Mary R), h — Yager
 Nofs Lee J (Wanda M) contr, h 1321 Water
 Nofs Paul F (Gertrude M) carp G T Ry, h 1426 White
 Nofs Theodore A (Ida M), wks Mueller M Co, h — Yager
 Norman Anna A, clk W B A, h 914 Oak
 Norman Edward T, wks C H Wills & Co, h 2702 South blvd
 Norman Lucy E, student, h 1721 11th av
 Norman Minnie*, h 914 Oak
 Norman Minnie* (wid Christian), h 914 Oak
 Norman Wm V (Emma A) real estate, h 1721 11th av
 Normandie Hotel, Albert M Awodey prop, 409 Quay
 Norquist Arthur G (Ida) wks G T shops, h 1004 State
 Norris Clair A (Hattie E) wks Pt H P & S Co, h 1211 Poplar
 Norris George E, student, h 1210 Tenth av
 Norris Hazel V, student, h 1023 Beard
 Norris Joseph (Sophrona P) lab, h 1222 Tenth av
 Norris Joseph E (Ellen E) wks City W Wks, h 1210 Tenth av
 Norris Louis C (Maude E) wks Pt H S & P Co, h 1516 Poplar
 Norris Margaret M, clk W B A, h 1210 Tenth av

Math Ullenbruch
Flowering Shrubs, Vines and Ornamental Trees
Nursery at Corner of Lapeer Avenue and Nineteenth Street

O.K. Laundry
COMPANY

727-729
Lapeer Avenue.

WHERE QUALITY,
SERVICE AND
LOW PRICES
PREDOMINATE

SPERRY'S PAY CASH
and
PAY LESS

PORT HURON ALPHABETICAL DIRECTORY 319

Norris Richard S, h 1222 Tenth av
Norris Russel M, chemist Pt H S & P Co, h 1210 Tenth av
Norris Ruth A, student, h 1210 Tenth av
NORRIS W EARL (Christina A) prop Lauth Hotel, h same
Norris Walter (Emily V) sec-treas Sarnia Bridge Co, h 315
Glenwood av
NORTH END AUTO WRECKING, Edward J Cook, prop, new
and second-hand auto accessories, 2318 Gratiot av
North End Ferry, Roy Bedford, mgr, 500 State
North End Garage, Vaughn E English, prop, 2402 Gratiot av, h
same
North Rev Gilbert H (Orvis A) pastor Howard Baptist Church,
h 1214 12th
North James A (Mary) wks G T Ry, h 1810 Stone
North Russell A (Elizabeth E) brkmm P M Ry, h 2309 Walnut
NORTH SIDE DAIRY, Wm Grierson, prop; milk and cream de-
livered promptly, every bottle is sterilized, 2329 Tenth av
(see side lines)
Northcott Dinah (wid John) h 211½ Grand River av
Northey Thomas (Charlotta) wks G T shops, h 808 Garfield
Northrup Rowina, maid, h 903 State
Norton Charles C (Wilma) drvr Nat'l Tr Co, h 2313 Minne
Norton Chester J, wks C H Wills & Co, h 2626 Little
Norton Hazel, clk Kresge, r 622 Superior
Norton Robert R, sailor, h 929 Wall
NORTON ROY M (Grace W) pres Sarnia Bridge Co, h 810 White
Norton Ruth E, student, h 810 White
Norton Vern C (Josephine) drvr Nat'l Tr Co, h 2405 Griswold
Norton Walter B, student, h 810 White
Nottingham George J (Mary) engr G T Ry, h 613 White
Nottingham Leo T (Pearl L) elect Stephenson's, h 1922 11th
Nottingham Matthew J, wks G T Ry, h 613 White
Nunn Josiah R (Mary E) phys, h 901 Seventh
Nurnburg Glen A (Pearl F) wks G L Fdry, h 1616 Eighth
Nurnberg Mrs Alice E, h 2518 Walnut
Nurnberg Frederick C (Violah) wks G T shops, h 2307 Cherry
Nurnberg Henrietta (wid Fred) h 2530 Walnut
Nurnberg Herman, lab, h 105 Merchant
Nurnberg Leta I, h 2518 Walnut
Nurnberg Wm C, wks Schmude Bros, h 2530 Walnut
Nurses' Home, Hattie M Callery in charge, 714 River
Nuske Albert T, wks G T shops, h 1317 Beard
Nuske Herman L (Theresa O) wks G T shops, h 1317 Beard
Nuske Otto C, student, h 1317 Beard
Nuske Walter A, wks G T shops, h1317 Beard
Nuss Arthur C (Nellie) carp, h 413 Huron
Nutt Ivan L, lab, h 1737 Scott av
Nye Arthur (Alice L) contr, h 728 Ontario
Nyeste Anothy (Barbara) wks G T Ry, h 2406 23rd
Nyeste Andrew, wks Holmes Fdry, h 2406 23rd

O

Our Plant Open For Inspection, City Steam Laundry
O K LAUNDRY, O K Laundry Co, prop, we do everything a
good laundry can do, 727-29 Lapeer av (see bottom lines)
O K LAUNDRY CO, Col Lincoln Boynton, pres; Joseph Baker,
treas and mgr, 727-29 Lapeer av (see bottom lines)

H. L. Kimball A Full Line of
Whips, Robes, Blankets, Etc.
818-22 Seventh Street Phone 19

PHONE 1323
WEBB - HIGGINS COAL CO.

THE WILSON SHOE CO. || Cut Price for the Whole Family
318 HURON AVENUE

E. F. Percival | Real Estate, Loans

Phones 55 and 1565

320

WOLVERINE DIRECTORY CO.'S

OATMAN'S When Auto Accessories are Sold
OPPOSITE for Less, We Sell Them
CITY HALL

- Oag James M (Caroline M) h 1503 Sixth
- Oag Marion, student, h 1503 Sixth
- Oak Robert G (Effie M) clk Jackson's, h 2416 Upton
- Oag W Edward (Mildred R) marine engr, h 720 Ontario
- Oak Leaf Rebecca Lodge, 714 Lapeer av
- Oaks George W (Rose E) wks G T Ry, h 707 Huron
- Oakes Wm F (Nellie A) marine engr, h 1202 Scott av
- Oakley Harry (Anna) lab, h 412 Court
- Oakley Norman (Mary A) wks Morton S Co, h 907 Wall
- Oakley Roy (Carrie) wks C H Wills & Co, h 605 Division
- Oakwise Philip, lab, h 11 13th
- OATMAN AUTO ACCESSORIES**, Guy G Oatman, prop, everything for your car at right prices, 420 Huron av (see side lines)
- Oatman Charles J (Sarah) h 510 16th
- OATMAN GUY G** (Jean) prop Oatman Auto Accessories, h 811 Lapeer av
- Oatman Marguerite L, stenog F W Myers & Co, h 510 16th
- Obanyoun Julia, h 2619 Vanness
- Obanyoun Margaret, h 2619 Vanness
- Oberlin Joseph, barber Ave B shop, r 310 Bard
- O'Berry Karl, treas Majestic Theater, r 312 Beers
- O'Brien Anna, cashier W B A, h 808 Rawlins
- O'Brien Cornelius J (Lena C) h 1323 Lapeer av
- O'Brien Gerald J, student, h 513 Erie
- O'Brien Jack D, student, h 2413 Walnut
- O'Brien James, porter Metropole Hotel, r same
- O'BRIEN JOHN J**, insurance, real estate and loans, supervisor 5th precinct, sec'y Pt H Agric Driving Park Ass'n, 519 Water st, h 808 Rawlin, office phone 402-J, h phone 93-W
- O'Brien John R, h 1903 Stone
- O'Brien Joseph C, wks P M R'y, h 2523 Cherry
- O'Brien Katherine (wid Michael C) h 808 Rawlins
- O'Brien Leo F (Florence A) lab, h 719 St Clair
- O'Brien Margaret M (wid Michael) h 2523 Cherry
- O'BRIEN MARY A**, stenog U S Sav Bank, h 803 Mich
- O'Brien Roy, wks Detroit E Co, b 1019 Richardson
- O'Brien Thomas (Katherine, wks G T shops, h 803 Mich
- O'Brien Timothy J (Mary A) lab, h 513 Erie
- O'Brien Wm, wks G T frt sheds, h 2211 Railroad
- O'Connell Fredia G, h 1124 Bancroft
- O'Connell Lloyd E (Florence E) wks Brass & A Mfg Co, h 1124 Bancroft
- O'Connor Anna, wks Desmond Rest, r 601 Huron
- O'Connor Charles, wks P M car ferry, h 927 Stone
- O'Connor Charles E (Theresa T) marine reporter, h 1131 Elk
- O'Connor Daniel A (Helen M) U S Imm Insp, h 915½ Griswold
- O'Connor James D (Elizabeth) contr, h 927 Stone
- O'Connor James P (Marion B) wks Wilcox & Welch, 918 Vanderburg pl
- O'Connor John B, student, h 918 Vanderburg pl
- O'Connor Joseph L, clk, h 927 Stone
- O'Connor Margaret L, h 927 Stone
- O'Connor Mary E (wid Bartley) h 614 Fort
- O'Connor Maude J, h 927 Stone
- O'Connor Thomas J (Julia R) mason, h 1512 Elk

Miller Coal & Dock Co.

COAL

Coke and Wood
 2358 Military - Phone 217

YOUR EYES ARE WORTH---"THE BEST"



Harmful Drugs Not Used By

103 Huron Ave. **A. W. Francois**

Phone 2038

4 Oldsmobile 8

Sales and Service

25th YEAR

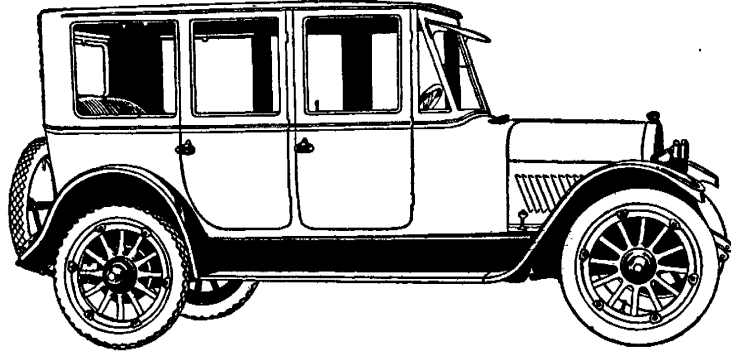

*Test these Car Values by
their Performance*

The sensational performance of "43A" 4 cyl. Oldsmobile surprises all, even the motor expert.

Everywhere the "47" 8 cyl. Oldsmobile is known, it is spoken of with unconcealed enthusiasm; if you will take the trouble to compare values you will be convinced.

And now comes lower prices to still further emphasize Oldsmobile's policy of exceptional values.

4 CYL. TOURING 975.⁰⁰ 8 CYL. TOURING 1375.⁰⁰
TRUCK EXPRESS BODY 1245.⁰⁰

F. O. B. LANSING
FEDERAL TAX ADDITIONAL

SERVICE @ ENGINEERING CO.

OLDSMOBILE "the best thing on wheels"

EXTERIOR STUCCO HURON FUEL & SUPPLY CO.
 Phone 1501 6 Grand River Avenue
Everything in Mason Supplies

PORT HURON ALPHABETICAL DIRECTORY 321

O'Dell Carson E (Margaret C) slsmn Beard, Campbell Co, h 1618 22nd
 O'Dell Emma (wid Henry J) h 733 Court
 O'Dell Emma L, h 733 Court
 Odett Louis A (Nellie) mach, h 2903 North blvd
 Odle Mrs Alma A, stenog Huron Accept Corp, h 1426 Sixth
 O'Donnell Anna F, clk J A Mani's, h 909 Rawlins
 O'Donnell John (Elva C) clk Quality Meat Market, h 1103 Varney av
 O'Donnell John, h 2221 24th
 Oesterle Albert A (Ruth E) mech eng New E P Cement Co, h 1531 Lapeer av
 O'Flaherty Jermiah (Bridget) h 1310 11th av
 Ogden Clarence C, h 1208 Ward
 Ogden Clarence O (Mamie) boiler maker, h 1002 Erie
 Ogden Frank (Anna) wks Goodison T Wks (Sarnia) h 122 Huron
 Ogden Henry F (Martha C) U S Custom, h 1118 Howard
 Ogden Leslie C, clk Peters grocery, h 1002 Erie
 Ogden Myron E (Della M) trucking, h 2220 Griswold
 Ogden Nelda I, student, h 122 Huron
 Ogden Silas A (Alma E) wks Pt H S & P Co, h 1208 Ward
 Ogden Wm E, h 1208 Ward
 O'Grady Emma F (wid Joseph) h 2303 Seventh
 O'Grady Joseph M, police G T Ry, h 2303 Seventh
 O'Grady Lucile D, student, h 2303 Seventh
 O'Grady Thomas H, eng St Clair T Co, h 2303 Seventh
 O'Hara Catherine (wid Daniel) h 820 Ninth
O'HARA FRANK J E (Elizabeth T) (The John W Smith Agcy), h 434 13th
O'HARA JOSEPH L (Margaret) mgh Mich Citg & S Co, Ltd, h 822 Howard
 O'Hearne Joseph (Nellie C) real estate, h 2704 Military
 Okawana Camp, Edna H O'Neil, mgr, — Gratiot av (stop No 4)
 Oldfield Harry C (Marion C) wks United B & A Co, r 318 Water
OLDHAM ALBERT C (Ethel L) pres International Lubrication Co; secy Int'l Bible Students Assn, 2203 Lapeer av
OLDSMOBILE SERVICE & ENGINEERING CO AGENTS, 3609 Military (see page adv)
 Oldsen Allen, student, h 2423 15th av
O'GRADY FRANK J (Edith) elect Snover Elect Co, h 2605 Forest
 O'Leary Decia, clk Canada News Co, b 825 Seventh
 O'Leary Ellen (wid Charles) h 310 Glenwood av
 O'Leary Nina M, toll opr M S Tel Co, h 825 Seventh
 Oles Charles, wtchman G T elev, b 335 River
 Oliver Harold A (Blanche F) wks Wilson's Dairy, h 2833 30th
 Oliver Louis L (Maude B) wks Holmes Fdry, h 3115 Connor
 Ollette George, mech Yokom's, h 1725½ 11th
 Olliger Frank, mgr G U Tea Store, b 603 Erie
 Olney Oren H (Elizabeth) wks Detroit E Co, h 608 Water
 Olney Walter R, clk Peoples Store, h 610 Water
 Olsen Mrs Kathryn E, h 765 Water
 Olson George O, painter C H Wills & Co, h 3123 Forest
 Olson Ole (Vera) frmn Engine H No 4, h 3107½ 24th
 Olesen Odin N (Bell M) carp, h 2305 16th
 Olson Mrs Lona A, slsldy O H Flower, r 714 Court
 Olsson Albert G, sailor, h 2121 Eighth

MEN'S, LADIES' READY-TO-WEAR
 235 HURON AVENUE



BRUNSWICK PHONOGRAPHS AND RECORDS
ALGONAC
Central Drug Store
MICHIGAN
 Everything a good Drug Store should have

THE SNOVER ELECTRIC CO.

Electrical Construction Fixture Supplies 328 Quay St.

Yokom's Garage

Second-Hand Cars
Bought, Sold and Exchanged

USED CAR DEPARTMENT

322

WOLVERINE DIRECTORY CO.'S

Better
Designs, Material,
Workmanship

612
HURON
ST.

The Truesdell-Mallon Co.

Olsson Charles E (Alice) wks C H Wills & Co, h 2121 Eighth
 Olsson Charlotte (wid Charles) h 2121 Eighth
 Olsson Lyman A, sailor, h 2121 Eighth
 O'Mara Michael, r 609 Grand River av
 O'Neil Edmund (Grace) wks Detroit E Co, h 630 Pine
 O'Neil Edward R (Ethel B) clk in charge Post Sub Station No 6.
 O'Neil, Sweet Drug Co, h 1701 17th
 O'Neil Edna H, mgr Okawana Camp, h LaSalle Beach
 O'Neil James, wks O G Pringle, h 1208 Pearl
 O'Neil John, marine engr, h 2703 Garfield
 O'Neil John, sailor, r 118 Fort
 O'NEIL JOHN D (Margaret L) fireman Eng H No 2, h 1040 Union
 O'Neil Mary C, h 514 Rawlins
 O'NEIL MARIE M, cashier Sun Life Assurance Co, address same
 O'NEIL SWEET DRUG CO (Edward R O'Neil and David G Sweet props), drugs and druggists sundries, pictures enlarged, sporting goods, ice cream, 2207 Railroad
 O'Neil Thomas A (Fannie) carp, h 1208 Pearl
 O'Neil Christopher F, groceries, 417 St Clair, h same
 O'Neill John G, real estate, 516 Grand River av, h Detroit, Mich
 O'NEILL LARRY, county drain commission, h Emmet, Mich
 Ordowski Edwin B (Minne B) wks Mueller M Co, h 1023 White
 Ordowski Frank, h 1213 Oak
 Ordowski John J, wks L Huron W Wks, h 1213 Oak
 Ordowski John J Sr (Annie B) wks S & P Co, h 1213 Oak
 Ordowski Mary F, asst city chemist, h 1213 Oak
 Ordowski Otto, h 1213 Oak
 Ordowski Valeska B, h 1213 Oak
 Ordowski Wm H (Florence A) wks Detroit E Co, h 711 Griswold
 O'Reilly Stanley (Pearl) mech C H Wills & Co, h 2201 24th
 Oriental Remedy Co (The) Charles R Osius prop, 413 Grand River av
 ORMSBY WM FRANK, circulation mgr Pt H Free Press, h 2706 Peavey
 O'Rourke Catherine A (wid James), h 311 Garfield
 O'Rourke Celestine R, student, h 1213 Mansfield
 O'Rourke Edward P (Jane C) frmn Pt H E & T Co, h 1213 Mansfield
 O'Rourke Grace M, student, h 814 Sedgwick
 O'Rourke James E, student, h 3004 South blvd
 O'Rourke James F, lab, h 311 Garfield
 O'Rourke James H (Clara D) carp, h 722 10th
 O'Rourke James L (Mary E), marine engr, h 1110 Tenth av
 O'Rourke Janice E, clk W B A, h 814 Sedgwick
 O'Rourke John F (Elizabeth T) wks Pt H E & T Co, h 814 Sedgwick
 O'Rourke Mary B, bkpr Dr Fraser, h 618 Lapeer ct
 O'Rourke Merie J, wks Mueller M Co, h 722 10th
 O'Rourke Patrick J (Anna E) marine engr, h 618 Lapeer ct
 O'Rourke Rose J, student, h 1213 Mansfield
 O'Rourke Wm T (Sarah E) teamster, h 3004 South blvd
 Orr Donald J, student, h 2029 Seventh
 Orr Dorothy, cashier A B Parfet Co, h 2029 Seventh
 Orr George W, clk J F Orr, h 2029 Seventh
 Orr Grace M, stenog Detroit E Co, h 2029 Seventh

B. J. KARRER, JR.

FUNERAL DIRECTOR

Phone 103

Port Huron, Mich.

H. Phone 1753

G. EARLE MINNE
Machine Tamped Blocks, Sewer and Drain Tile
Masons' Supplies
102 Grand River Ave.

McElroy's Shoes Walk-Over

PORT HURON ALPHABETICAL DIRECTORY 323

ORR HARDWARE CO (Wm E and Harold M Orr) hardware house furnishings, roofing, paints, oils and varnishes, 408 Huron av
 ORR HAROLD M (Orr Hardware Co), h 920 Court
 Orr Hiram (Hester) wks G L Fdry, h 2921 Little
 Orr John F, prop J F Orr & Co, h 2029 Seventh
 Orr John F & Co, John F Orr prop, 913-15 Griswold
 Orr James B (Fannie E) wks Morton S Co, h 2029 Seventh
 Orr Robert W, student, h 920 Court
 ORR WM E (Nancy E) (Orr Hardware Co), h 920 Court
 Orr Winifred D, h 2029 Seventh
 Orth Fred, night clk Union Hotel, r same
 Orth John H (Evalyn M) cond G T Ry, h 1903 Griswold
 Orth Nicholas, b 309 Merchant
 ORTTENBURGER CONRAD (Adelaide) sec-treas Ernest Electric and Specialty Co, h 1016 Pearl
 Ortttenburger Ernest W, prop Ortttenburger L G Co, r 929½ Military
 Ortttenburger Leather Goods Co, E W Ortttenburger prop, 929 Military
 Osborn Alfred C (Mary A) plasterer, h 4337 Gratiot av
 Osborne Amanda (wid Edwin L), h 1114 Rawlins
 Osborne Lester J (Blanche E) wks G T shops, h 419 Lakeview
 Osborne Nellie, nurse in training, r 714 River
 Osgood Lee E (May L) with U S Civil S, h 502 16th
 Osgood Lemuel F (Ardell M) lab, b 2916 18th av
 Osius Charles R (Margaret W) dentist prop Oriental Remedy Co, real estate 413 Grand River av, h 2621 Military
 Osius Charles R Jr, h 2621 Military
 Osmer Fred J (Mildred) steam fitter, h 802 Sanborn
 Osmer Wallace J, h 802 Sanborn
 Osterhout Sydney E, h 1332 Seventh
 O'Sullivan Alfred J, general contractor 619½ Water, r 1320 Tenth
 O'Sullivan James E, student, h 913 Court
 O'SULLIVAN JAMES E (Pearl T) pres and gen'l mgr James E O'Sullivan & Sons Co, h 1511 Stone
 O'SULLIVAN JAMES & SONS CO, James E O'Sullivan pres and gen'l mgr, general contractors and builders, 520 Quay (see side lines and page adv)
 O'Sullivan John A (Dr Gertrude) pastor St Paul Epescopal Church, h 3145 Conger
 O'Sullivan John E, student, h 1511 Stone
 O'SULLIVAN JOHN V (Anne) (Amadon & O'Sullivan), h 617 Willow
 O'SULLIVAN MRS GERTRUDE D, physician, secy Board of Education, city Health Officer 600 Park, office 932½ Military, h 3145 Conger
 O'Sullivan Mary, dressmkr, r 710 Pine
 O'Sullivan Patrick Clifford, attorney-at-law, suite 35-37-39 White blk, h 1409 Military
 O'Sullivan Paul J (Lyda M) gen cont & builder, h 1101 10th av
 O'Sullivan Peter J (Lorrain N) elect cont, h 311 16th
 Oswalt Louis, wks Morton S Co, h 2402½ Gratiot av
 Ott Carl, wks G T Ry, h 807 24th
 Ott Charles (Rena L) wks C H Wills & Co, h 2953 30th
 Ott Clara, hskpr, h 807 24th
 OTT EDWARD F (Mary E) slsmn Gruel & Ott, h 734 White

PURE NORTH SIDE DAIRY MILK
PASTEURIZED MILK AND CREAM
 Phone 1586-J 2329 Tenth Ave.

ST. CLAIR, MICHIGAN
Wm. Munt & Sons,
 Landscape Gardeners
 and Florists

REID Brokerage Co.
 SEE PAGE Adv.

Tea Table Flour for Bread
 White Swan for Pastry
 PHONE 2251

Everything in **E. S. HART & CO.** Steamfittings and
Hardware **PHONE 35** **ST. CLAIR, MICH.** Plumbing Supplies
Paints, **Cutlery.** **Furnaces**

224

WOLVERINE DIRECTORY CO.'S

OTT REINHART F (Lena P) (Gruel & Ott), h 1524 Eighth
 Ott Raymond S, student, h 1524 Eighth
 Ottaway Elmer E (Mary G) mach, h 1028 White
OTTAWA ELMER J (Ruth L) pres The Times-Herald Co, pres
 Herald Ptg Co, v-pres U S Savings Bank, 1st v-pres Y M
 C A, h St Clair, Mich
 Ottaway Mrs Lula M, h 410 Beers
 Otterbine M Gladys, stenog Robeson P Co, h 514 Ontario
 Otterbine Katherine A (wid Ephriam) dept mgr Sperry's, h
 514 Ontario
 Ouellette Annie (wid Alfred), h 741 Minne
 Ouellette Charles C, wks Miller Coal Co, h 741 Minne
 Ouellette Thomas A, wks Detroit E Co, h 741 Minne
 Ouimett Elisabeth T (wid John), h 606 Ontario
 Outwater George B (Rena) condr G T Ry, h 1212 Wall
 Outwater Harry C, condr G T Ry, h 1223 Miller
 Outwater Marion M, clk G T frt, h 1223 Miller
 Outwater Raymond C (Nila M) car insp G T yds, h 816 13th
 Overcomers Mission, Rev John McCallum pastor, 2502 Armour
OVERLAND & WILLYS-KNIGHT AUTOMOBILE, Page Sales
 Co dealers, 522 Huron av
 Overpack Howard E (Mary M) wks Pt H E & T Co, h 1426
 Kearney
 Overpack James & So, Mrs Mary A Overpack prop, circular
 distributors, 1307 Mansfield
 Overpack Mary A (wid James, h 1307 Mansgfield
 Overpack Silas E (Celeste C) real estate, h apt 26 Algonquin
 Owens Anna (wid John) h 1133 Stone
 Owens Ray (Ruth E) carp, h 1134 Ward

P

Phone 166 and Auto Will Call, City Steam Laundry
 Pace D Esther, student, h 611 13th
 Pace Evelyn C, tchr Jefferson schl, h 611 13th
 Pace Frank, eng CWater Wks, h 927 Tenth av
 Pace Mary E (wid Daniel E) h 611 13th
 Pace Matilda (wid Wm) h 1032 Cedar
 Pace Van S, slsmn Morley Bros, h 1032 Cedar
 Pace Willis J (Amy E) coll U S Customs, h 611 13th
 Pack Wm J (Mary) mach G T shops, h 1920 22nd
 Page G Alfred, student, h 517 Superior
 Page Louis, clk H B Smith, h 2834 23rd
 Page Phoebe (wid Charles) h 2116 St Clair
 Page Roy J (Frances A) clk Higer's, h 1138 Water
 Page W Harry, barber shop, 109 Grand River av, h same
 Page Wm A (Hattie) grocer, 1703 Pine Grove av, h same
 Paget Alfred A (Agnes E) wks G T shops, h 2125 Bancroft
 Paholka Bernard C, carp, b 601 14th
 Pahps John, wks Pt H S & P Co, b 1426 Carlton
 Pahrish Florence I, opr M S Tel Co, h 602 Willow
 Pahrish Gustave A (Mary E) wks C Kern P Co, h 602 Willow
PAIGE AUTOMOBILE, Paige Sales Co, dealers, 522 Huron av
PAIGE EARL L (Rose H) treas Commercial Securities Co, secy-
 treas Cawood & Paige, h 3820 Military
 Paige Elmer R (Nellie L) com trav, h 2005 Tenth
PAIGE ELTON R (Mabel W) sec'y-treas and mgr Paige Sales
 Co, h 221 Military
PAIGE EMERSON M (Gertrude M) mgr Garage Paige Sales
 Co, h 624 Fort

James O'Sullivan & Sons Co.,
General Contractors and Builders
 Heavy Building, Construction Work of All Kinds
 See Page Adv.
 520 Quay Street

SMITH BROS.
 CHAIN STORE GROCERS...7 STORES
 PORT HURON LARGEST FOOD DISTRIBUTORS

EAT AT HILL & O'BRIEN
 Saint Clair "BEST"
 Never Closed 208 N. RIVERSIDE AVENUE

AT THIS BANK THERE IS NO UNDUE FORMALITY
 Just come in and talk over your problems
COMMERCIAL & SAVINGS BANK
 ST. CLAIR Capital and Surplus \$100,000.00 MICHIGAN

PORT HURON ALPHABETICAL DIRECTORY 325

**STARTER
 GENERATOR
 IGNITION**

Sparling Auto Electric and Ignition Service
 502-504 HURON AVENUE

PAIGE SALES CO, Oscar L Baer, pres; Elton R Paige, secy-treas and gen'l mgr, Willis-Knight, Overland, Paige and Jewett automobiles, garage, 507 Park, office 522 Huron av
 Paine Marie R N, nurse, h 928 Tenth av
 Painter James, wks G L Fdry Co, b 2905 Little
 Paling Clarence A (Mabel M) wks Mueller M Co, h 2121 Poplar
 Pallant Joseph E, wks G T shops, h 1316 Military
 Palmateer Bruce E (Mary R) truant officer, h 603 Superior
 Palmateer Charles F, wks Pt H S & Prov Co, h 2330½ Gratiot
 Palmateer Clifford E, wks Mueller M Co, h 516 Willow
 Palmateer H Ellison (Armintha) wks G T shops, h 516 Willow
 Palmateer Frank H (Bessie A) lab, h 619 St Clair
 Palmateer Fred C (Ada R) carp W J Scott, h 2330½ Gratiot av
 Palmateer Herbert L, lab, h 623 St Clair
 Palmateer Viola M, h 2330½ Gratiot av
PALMER EDISON E (Mary E) v-pres Ballentine D G Co, h 1224 Pine
 Palmer Edward G (Margaret S) slsmn Anker H Co, h 1512 Pine Grove av
 Palmer Eliza J (wid Louis) h 613 Ontario
 Palmer Fred L, lab, h 613 Ontario
 Palmer Mildred A, student, h 1512 Pine Grove av
 Palmer Mrs Minnie M (wid Samuel C) wks Harrington Hotel, rms same
 Palmer Omar D (Emma C) wks Sparling E Co, h 1701 Scott av
 Palmer Susie M, tchr Wash Schl, h 613 Ontario
 Palmer Wesley W, wks G T Ry, h 904 Wall
 Palmer Wm L (Nellie L) plumber, h 1633 11th av
 Palmer Wm P (Minnie) barber, 415 Water, h 904 Wall
 Paly Joseph, wks Holmes Fdry, b 3322 24th
 Pangborn Lydia, b 830 Ontario
 Panzenhagen Alfred W, wks Pt Huron S & P Co, h 123 Taylor
 Panzenhagen Charles, wks G T Ry, h 123 Taylor
 Panzenhagen Charles A Jr, sailor, h 123 Taylor
 Panzenhagen Fred J (Ernestine) lab, h — Henry
SEE PANZENHAGEN
 Papeufus Albert, student, h 1607 Tenth
 Papeufus Charles F, wks C H Wills & Co, h 1607 Tenth
 Papeufus Dorothea, maid, 517 Court, h 1123 Oak
 Papeufus Frank, wks Harrington Hotel, h 1123 Oak
 Papeufus Fred (Bertha) wks G T Ry, h 1607 Tenth
 Papeufus Herman J (Augusta A) wks G T shops, h 1123 Oak
 Papeufus Louise E, asst Dr Patterson, h 1607 Tenth
 Papeufus Minnie F, maid, 1429 Elk, h 1123 Oak
 Papeufus Wm H (Winnifred) wks C H Wills & Co, h 1507 McPherson
PAPINAW LEWIS (Elizabeth) with N S Dairy, h 2018 Pine Grove av
 Papineau Alvira (wid Frank, h 918 Erie
 Papineau Enos (Matilda J) eng Detroit E Co, h 2210 12th
 Pappas George (Vola V) h 3524 Stone
 Pappas George K (Izora) cook, h 3524 Stone
 Paredes V Pabol (Mary H) wks City, h 1527 Whipple
PARISIENNE SHOPPE (THE) Mrs Caroline Schue, prop, beauty parlor, corsets, etc, 514 Grand River av
PARENT ELMER T (Elizabeth R) mgr A J Stewart (Est) drug store, clk Postal Sub-station No 1, h 2701 Gratiot av
 Parent Charles E (Esther A) trucking, h 2016 Elk

**24th
 AND
 GRISWOLD**

**SEE DOVE OR DUNN FOR SQUARE DEAL
 PHONE 2346-W
 SQUARE DEAL GARAGE AND SERVICE STATION
 We Fix Them**

**24th
 AND
 GRISWOLD**

D. M. SNODGRASS
LANDSCAPE DESIGNING AND NURSERY STOCK
 209 Thornapple St. Phone 378 St. Clair, Mich.

Buick Valve-in-Head **Yokom's Garage**
MOTORS **Opposite Harrington Hotel**

326

WOLVERINE DIRECTORY CO.'S

WATCHES MOSHER'S DIAMONDS
 Port Huron, - Mich.
 209 Huron Avenue

PARFET ALBERT B (Madeline) (A B Parfet Co) h 2418 Military
 PARFET A B CO, auto accessories, John G Sickles, mgr, Ford parts, 316 Huron av
 PARFET ALBERT B CO (Albert B and Ray T Parfet) Ford and Lincoln Motor Cars, Fordson Tractors, authorized distributors, 1432 Military
 PARFET RALPH E, with A B Parfet Co, h 2418 Military
 PARFET RAY T (Marion V) (A B Parfet Co) h 2724 Military
 Parish Donald (Hannah) lab, h 1307 Church
 PARK CLEANING WORKS, Richard Neil, prop, cleaning, pressing and altering while you wait, 414 Huron av (see classified list)
 Park Henry C (Amelia C) dist insp Detroit E Co, h 1414 Richardson
 Park James D (Emma) eng Riverside Ptg Co, h 1009 Poplar
 Park Sarah A (wid John M) r 1803 Tenth av
 Parker Beatrice C, student, h 929 Griswold
 Parker Benj L (Mayme A) engr C Rd Com, h 1119 Rawlins
 Parker Bernice I, wks Troy Ldry, h 929 Griswold
 Parker David M, student, h 1619 Garfield
 Parker Earl (Alice) wks Holmes Fdry, h 2818 23rd
 Parker George W (Anna C) h 1821 Tenth av
 Parker George W (Ruth M) prop Busline Sarnia-Petrolea, h 917 Pine Grove av
 Parker Gladys M, stenog, h 929 Griswold
 Parker Hyde T D, student, h 828 Court
 Parker Iva P, wks O K Ldry, h 929 Griswold
 Parker Ivy R, wks Mueller M Co, h 1819 Ninth
 Parker James M (Alice J) h 1404 Elmwood
 Parker John (Willie) h 2848 30th
 Parker John A (Nettie J) wks Wilcox & Welch, h 724 Bancroft
 Parker Kate (wid Arthur H) h 828 Court
 Parker Lawrence H (Dorothy L) mail clk P M Ry, h 1426 Miller
 Parker Leigh B (Blanche I) condr D U R, h 1628 Hancock
 Parker Lloyd S, student, h 929 Griswold
 Parker Lucy (wid Frank, h 929 Griswold
 Parker Martin C (Caroline L) wks P M Ry, h 1819 Ninth
 Parker Merritt D (M Ellen) wks M S Tel Co, h 1619 Garfield
 Parker Percy J (Mollie E) clk G T Terminals, h 1404 Elmwood
 PARKER ROY H (Stewart & Parker) h 1821 Tenth av
 Parker Russell D (Alice E) contr, h 2816 Goulden
 Parker Walter F (Myrtle I) marine engr, h 2804 South blvd
 Parkin Arthur W (Elizabeth S) clk Beard, Campbell & Co, h 1425 Howard
 Parkin James F (Irene) wks Mueller M Co, h 416 16th
 Parkin Purl E, clk Mueller M Co, h 1425 Howard
 Parks Arnold, mach Black & Co, b 309 Glenwood
 Parks Florence P, clk Higer's, b 1609 Willow
 Parks Marie (wid Andrew) h 1111 Wall
 Parks Russell C (Orpha) mech Black & Co, h 309 Glenwood av
 Parmlee Arthur V (Anna) com trav, h 1103 Pine Grove av
 Parniske Jacob L (Rosie F) lab, h 1914 17th
 Parniske James L, wks C H Wills & Co, h 1914 17th
 Parr Evan L (Nellie H) wks L Foster, h 913 Poplar
 Parr Wilbur M (Elizabeth C) lab, h 510 Willow
 Parr Wm E (Bertha A) car insp G T Ry. h 2042 11th

CREAM OF MICHIGAN C. Kern Products Co.,
 MANUFACTURERS

The E. J. Schoolcraft Co. Buy, Sell and Exchange
REAL ESTATE

THE ST. CLAIR CO. ABSTRACT CO.

United States Savings Bank Bldg.
TITLES GUARANTEED

PORT HURON ALPHABETICAL DIRECTORY 327

522
REPAIRING
STORAGE
WASHING
QUAY
MONTAGUE UNITED AUTO SERVICE

PARRA MILLINERY SHOPPE (THE) Margaret E Troy, mgr, the latest in millinery, 306 Huron av
Parrish Nandy (Elizabeth) h 1527 McPherson
Parrow Charles A (Ethel C) wks Detroit E Co, h 1122 Gillett
Parrow E Ellery, wks Detroit E Co, h 1122 Gillett
Parrow Nelson, wks Nat'l Transit Co, h 924 Eighth
Parry Anna J, ticket clk Pt H & S Ferry Co, h 1029 Pearl
Parry Edward H (Alma L) marine engr, h 1226 Gillett
Parry Hugh (Florence V) wks F Wilson, h 830 Ontario
Parry Kenneth E, pharmacist, h 1226 Gillett
SEE PERRY
Parsons Dennis T (Bertha V) confect wholesale, 1106 military, h 1014 Seventh
Parsons Edward C, with D T Parsons, h 1014 Seventh
PARSONS ERLE D, advertising designer and artist, illustrating, engraving and advertising, phone 504 and 958-W, 41 White bld, h 1014 Seventh (see classified adv)
Parsons George P (Mabel O) storage, 736 Lapeer av, h same
PARTRIDGE FRANCES D, supreme record keeper W B A, h 723 Pine
Partridge Winnifred, h 723 Pine
Patchen John, wks G T shops, b 116 Huron
Paterson Neil, lab, h 2518 Wright
Paton Charles J (Frances A) wks Mueller M Co, h 1623 Poplar
Paton Charles R Jr, wks Mueller M Co, h 1623 Poplar
Paton George (Jessie) wks City Ry, h 2338 Stone
Paton Janet (wid James) h 2530 Gratiot av
Paton Ralph, wks Carlisle's, b 527 Fort
PATRICK ALBERT G (Goldie B) fireman Eng H No 2, h 1225 Elk
Patrick Jerry, chef Military Rest No 2, r 409 Ontario
Patrick Mack, wks G T shops, b 410 Lakeview av
Patrick Myron W (Helen E) frmn eng h No 1, h 835 Wall
Patten Robert L (Jennie M) wks Morton S Co, h 940 Crescent pl
Patterson Clara A, student, h 928 Erie
PATTERSON DORSEY W (Edith K) physician and surgeon, 231 Huron av, h 1515 Stone
Patterson Earl L (Virgel G) groceries, wks Detroit E Co, 1433 Pine Grove av, h 935 Court
Patterson Elizabeth A (wid Nelson) h 3446 Tenth av
Patterson Eva H, opr M S Tel Co, h 1206 Griswold
Patterson Henry (Effie J) h 928 Erie
Patterson Herman R (Beatrice) wks Pt H S & P Co, h 1411 Gordon
PATTERSON JAMES W (Ann Elsie J) we carrie a full line of fancy and staple groceries, fruits and vegetables, fresh and cured meats, everything sanitary and of the best, 1042 Griswold, h 1206 Griswold
Patterson Joseph L, wks Detroit E Co, b 3020 South blvd
Patterson Mrs Cora, h 2824 19th av
PATTERSON MRS FRANC B, clk R S & J D Patterson, h 1805 Military
Patterson Mrs Katherine, h 1003 Rawlins
Patterson Myron J, h 1411 Gordon
Patterson Orvil A, wks C H Wills & Co, h 1206 Griswold
PATTERSON R S & J D Co, Marion J Lagassee, mgr, jewelers, opticians, optical goods, cut glass, 207 Huron av

WALLACE HARDWARE CO.

PLUMBING, HEATING,
LIGHTING, TINSMITHING,
ALGONAC, MICH.

FARMS FOR SALE AND EXCHANGE **W. G. Wood** EASTERN MICHIGAN LARGEST FARM AGENCY
"See Page Adv." 202 Huron Avenue

John Kantzler & Sons Producers and Wholesalers of
LUMBER, LATH AND SHINGLES
 Also Second-Hand Building Material and Mill Machinery
ST. CLAIR Phone 70 MICHIGAN

328 WOLVERINE DIRECTORY CO.'S

Patterson Raymond G, wks C H Wills & Co, h 2824 19th av
 Patterson Rozella E, clk Kresge's, h 512 Schoolcraft
 Patton Archie D (Margaret E) electr Stephenson's, h 901 Rawlins
 Patton Wm N, wks Mueller M Co, h 901 Rawlins
 Pattullo Alex J (Nettie E) meter rdr Detroit E Co, h 2420 Tenth
 Patzke Carl H Jr, student, h 1203 White
 Patzke Carl W (Addie E) grocery and bakery, 1207 White, h 1203 White
 Paul Edward (Anna A) wks G T shops, h 1826 16th
 Payette H J Cigar Co, H J Payette, prop, 1215 Pearl
 Payette Henry J (Ilah G) prop H J Payette Cigar Co, h 1215 Pearl
 Payne Edward, lab, r Globe Hotel
 Payton Angeline C, student, h 1334 Elk
 Payton Bernard (Addell) lab, h 1334 Elk
 Payton Harold V, bkpr Mueller M Co, h 1334 Elk
 Payton Mary E, tchr Monroe Schl, h 1334 Elk
 Peacock Charles, wks G L Fdry Co, h 2846 23rd
 Peacock Richard (Jessie L) wks G L Fdry Co, h 2838 23rd
 Peacock Robert (Willie) wks Moak M & T Co, h 2846 23rd
 Peacock Walter (Lela M) with Kerr Lmbr Co, h 3180 Gratiot av
 Peaks James (Beatrice) wks G L Fdry Co, h 2608 Vanness
 Pearce Bros (Frank C and Harry Pearce) vulcanizing tires and tubes, 1723 Tenth
PEARCE EDNA B, stenog First Nat'l Ex Bank, h 402 Eighth, St Clair, Mich
 Pearce Eliza, nurse, h 1334 Howard
 Pearce Florence M, clk W B A, h 1307 Hancock
 Pearce Frank C (Phoebe) (Pearce Bros) h 1612 Ninth
 Pearce Harry (Roeseltha) (Pearce Bros) h 1514 Ninth
 Pearce Harry R (Minnie) painter, h 1307 Hancock
 Pearce Harry W (Margaret E) mach Mueller M Co, h 2538 Stone
 Pearce Lillian, stenog Ballentine's h 107 Park
 Pearce Wm H (Louisa A) wks Star O Co, b 1334 Howard
SEE PIERCE
PEARSE RICHARD G (Mabel A) (Huron Grain & B Co, h 2021 Seventh
 Peariso John E (Frankie) wks C H Wills & Co, h 501 Superior
 Pearson Alfred P, wks G T shops, b 1031 Pine
 Pearson Andrew (Ida) carp, h 2322 Ninth
 Pearson Floyd, wks C H Wills & Co, h 1414 Pleasant
 Pearson Frank (Barbara) wks M S Tel Co, h 1414 Pleasant
 Pearson Frank W (Cecelia A) cutter C Colclough, h 617 White
 Pearson Hazel T, student, h 1414 Pleasant
 Pearson John B (Inga K) wks G T shops h 1031 Pine
 Pearson Marian I, clk-Sperry's, h 1414 Pleasant
 Pearson Wm H (Ida G) wks Detroit E Co, h 1126 Wells
 Pease Dewitt C (Frances S) retired, h 620 Mitchell pl
 Pease Wm C (Maude) plbr Barton Bros, h 720 Lincoln av
 Peattie Allan E, bkpr Whiting Lbr Co, h Y M C A
 Peck Bert W, wks C H Wills & Co, b 1010 Poplar
PECK CECIL (Luella) pres U S Savings Bank, treas Pt H Sulphate & Paper Co, secy-treas Holmes Fdry, v-pres American Bushing Corp, pres St Clair Central Tel Co, h 1507 Military

Prices \$25.00 -- \$35.00 -- \$40.00
PHONE 112
229 HURON AVE.

REAL TAILORING
ANY STYLE

MILNE & SON

LISTEN TO ME
FOR HOMES, FARMS,
UNIMPROVED PROPERTY.
You Can't Do Better.
W. N. HARPER
 106 HURON AVE.
 PHONE 506

YALE SALES AND SERVICE
 AUTHORIZED *Ford* DISTRIBUTOR
PHONE 85 YALE, MICH.

WRIGHT, HOYT & CO. PHONE
 Incorporated
1102 MILITARY Insurance Underwriters 636

PORT HURON ALPHABETICAL DIRECTORY 329

THE H. A. SMITH QUALITY FOOD STORES
 BAKERS OF GOOD LUCK BREAD - BIGGEST AND BEST - PACKERS OF BLUE RIBBON BUTTER

Peck Esther J, h 3201 Conger
 Peck Marguerite, opr M S Tel Co, b 1503 Gillett
 Peck Mrs Sophina (wid Linus J) h 1507 Military
 Peden Robert W, wks Mueller M Co, r 515 Union
 Peek Almond (Amanda) painter, h 1013 Beard
 Pegg Beatrice, cashier Duluth S M Co, h 1135 Church
 Pegg Julia, h 1135 Church
PEG'S TIRE CO, David J Williams, prop, tires of quality, 317-19
 Water (see page adv)
PELOSO ANTHONY (Peloso Bros) h 1219 Lapeer av
PELOSO BROS (Anthony and Thomas) dealers in a full line of
 cigars and tobacco, pool and billards, 529 Water
 Peloso Teresa M (wid Joseph) h 1219 Lapeer av
PELOSO THOMAS (Mary) (Peloso Bros) h 726 Howard
 Peltier Bernard A (Kathleen F) wks Detroit E Co, h 1824 Grant
 pl
 Peltier Mary (wid Frank) h 1001 Church
 Peltier Peter P (Eunice A) marine eng, h 3132 Armour
 Pelton Fred H, prop shoe repair shop, 610 Water, h 825 Lapeer
 Pelton George A (Martha) wks Mueller M Co, h 601 12th
 Pelton Hattie P, clk Sylvesters, h 601 12th
 Pelton Hazel H, super M S Tel Co, h 601 12th
 Pencean Elizabeth, h 1024 Elmwood
 Pencean Mary A, h 1024 Elmwood
 Penney Elizabeth (wid James) nurse Mueller M Co, h 529 14th
PENNEY J C CO, INC, Evert J Kahmann, mgr, dry goods, cloth-
 ing, shoes, ladies ready-to-wear, 371 Stores, 908 Military
 Penoyar Wm W (Portia V) contr, h 722 Jenkinson
 Pentecostal Convention Tabernacle, 1620 Stone
 Pentecostal Mission, Rev J S Fleming, pastor, 231½ Huron av
PEOPLES REALTY CO, Robert C Carlton, prop, real estate,
 suite 16 White bldg
PEOPLES STORE (The) J H Harford, mgr, Men, womens and
 children ready-to-wear, 1515-517 Water
PERCIVAL BLOCK, 1002 Military
PERCIVAL EDWARD F (Susie M) real estate, loans, pres Wood-
 lawn Cemetery Ass'n, 1002 Military, h 1504 Sixth (see top
 lines)
 Percival Elizabeth (wid Wm) h 1701 Lapeer av
 Percival Winifred (wid Edward) h 1205 Lapeer av
 Pere Marquette Freight Depot, 210 Court
 Pere Marquette Passenger Depot, 1115 Second
 Pere Marquette Ticket Office (branch) Edward F Halleran, agt,
 1529 Stone
 Pere Marquette Railway Office, Wilson W Shingle, agent, 1110
 Third
PERKINS BRUCE W (Minnie M) mgr Aker's Groc Co, h 349
 River
 Perkins Charles E (Alice E) wks Pt H Bread Co, h 1103 Chest-
 nut
 Perkins Dock B (Mabel H) wks C H Wills & Co, h 2012 12th
 Perkins Gwynne E, wks C H Wills & Co, h 1103 Chestnut
 Perkins Wm G, cash Mfrs Life Ins Co, h 750 15th
 Perry Henry, h 2011 23rd
 Perry Homer, sailor, b 2524 Armour
 Persia Blanche M, clk Kresge's, h 1824 27th (1824)
 Persia John (Emma M) retired, h 1827 27th (1824)
 Persyn August, wks Mueller M Co, h 212 13th

BRENNAN FURNITURE CO. COMPLETE OUTFITTERS
 217-9 Huron Ave. Port Huron

HUPMOBILE COMFORT CAR
CARROLL MOTOR SALES
 1602 Stone Phone 494-W

Yokom's Garage

REAL SERVICE
EXPERT MECHANICS
HONEST TREATMENT

330 WOLVERINE DIRECTORY CO.'S

TELEPHONE 1452 F1

1702-1720 STONE STREET

A. CRAWFORD

Lime, Cement, Brick Asphalt Shingles and Roofing

- Perz Frank, lab, h 2708 Vanness
 Perz Joseph (Josephine) wks C H Wills Co, h 2708 Vanness
 Peters Augusta H (wid Herman A) h 1830 Poplar
 Peters Blanche L, student, h 1218 Howard
 Peters Clara J, waitress C of C Grill, b 319 Wall
 Peters Edward J (Mae L) watch mkr Hubbard, h 918 Howard
 Peters Ellen M, r 1606 Sixth
 Peters Ellen, h 2309 Cherry
 Peters George W (Cora B) groceries and meats, 2340 Elks, h 2338 Elk
 Peters Gertrude R, tchr Wash Schl, h 918 Howard
 Peters Harry L (Katherine A) U S Grain insp, h 1219 Howard
 Peters Letta A, student, h 1218 Howard
 Peters Louis, wks Black & Co, h 101½ Grand River av
 Peters Matie C, waitress Desmond Rest, r 1003 Gillett
PETERS WM C (Anna F) general insurance, 513 Pine, h 1218 Howard (see classified)
 Peterson Ellis H, carp, r 2816 South blvd
 Peterson Henry C (Elizabeth) wks M S Tel Co, h 430 13th
 Pethke Alvin Sr (Theresa A) h 1319 Hancock
 Pethke Carl F (Muriel E) bricklayer, h 755 Water
 Pethke Clara M, bkpr Aikman's, h 1319 Hancock
 Pethke Fred R (Leona M) mason contr, h 1010 Beers
 Petit Catherine, tchr Fillmore School, b 1311 Eighth
 Petit Fanny A (wid John B) h 918 Pine Grove av
 Petit Kenneth G (Elsie F) wks C H Wills & Co, h 3314 Military
PETIT MARSHALL N (Kate M) city assessor, h 708 River
 Petit Noble E (L Maud) engr, h 1311 Eighth
 Petrich Stephen O (Katherine) wks G T shops, h 2519 Minne
 Petrick Edward W (Anna B) wks C H Wills & Co, h 1424 Richardson
 Pettee Fred (Mae B) wks G T Ry, h 1703 11th av
 Pettengill Alice M, h 2824 Dove
 Pettee Wm, sailer, h 1703 11th av
 Pettengill August H, chief clk L O T M, h 1114 Lincoln av
 Pettengill Edward G, wks C H Wills & Co, h 904 Harker
 Pettengill Gertrude F, clk Sperry's h 1114 Lincoln av
 Pettengill Harold E, wks C H Wills & Co, h 1533 Scott
 Pettengill Harry (Marian A), clk Shield's, h 1533 Scott
PETTENGILL MANVILLE H, savings teller First Nat'l Ex Bank, h 1533 Scott
 Pettengill Margaret F, cashier M S Tel Co, h 2824 Dove
 Pettengill Wm W (Irene S) wks C H Wills & Co, h 904 Harker
 Petty James (Jean) wks Holmes Fdry Co, h 2906 Little
 Petzler Charles D (Frances I) h 2503 28th
 Pevrotte Elizabeth G, clk Desmond Sweet Shop, h 319 Superior
 Pfanner Robert, plumber, 1621 Pine Grove av, h 708 St Clair
 Pfanner Wm H, ptr, r 708 St Clair
 Pfothenhauer Otto H (Minnie M) pastor Trinity E Lutheran Church, h 1515 Tenth
 Phare Thomas H (Jemina G) wks G T Ry, h 2519 Walnut
 Phelan Agnes, clk W B A, h 1509 16th
 Phelan Arthur, wks C H Wills & Co, h 1509 16th
 Phelan James (Anna M) insp Holmes Fdry Co, h 1509 16th
 Phelan Mary, student, h 1509 16th
 Phelan Wm J, wks C H Wills & Co, h 1509 16th

W. J. MOSER | Solvay Coke
PHONE 287 | Wood and Coal

H. T. Unger
227 Huron Ave.
PHONE 1420

Sporting Goods

**SAFETY AND SERVICE
LIBERTY NATIONAL BANK
MARINE CITY, MICH.**

The Bank With The Lighthouse Clock

PORT HURON ALPHABETICAL DIRECTORY 331

Phetteplace Richard S, wks C H Wills & Co, b 917 Gillett
 Philbrick Frank S (Belle F) wks Foundation Co, h 1304 Seventh
 Philbrick Katherine S, student, h 1304 Seventh
 Phillion Russell (Marie E) clk Mich S Tel Co, h 1034 Lapeer av
 Philipp Clarence A (Cora L) wks G T shops, h 945 Crescent pl
 Philipp Gladys A, clk Eichhorn & Hogan, h 638 Lapeer ct
 Philipp Julius H (Adelia) wks Home Mfg Co, h 638 Lapeer ct
 Philipp Laurinda, clk Ballentine's, h 638 Lapeer ct
 Phillips Adeline (wid Marquies) h 1714 Scott av
 Phillips Allen (Etta S) U S dept col, h 817 Lincoln av
 Phillips Charles A (Laura M) asst road master P M Ry, h 2034 Tenth
 Phillips Christopher, sailor, r 711 Fort
 Phillips Frances (wid George) h 1521 St Clair
 Phillips Frank, wks Ab Bushing Co, b 2048 Tenth
 Phillips Frank B (Anna M) wks G T shops, h 2320 Tenth av
 Phillips George T, supt Pt H S & P Co, h 822 Pine
 Phillips Harry (Sadie L) prop Home Bakery, h 1623 24th
 Phillips Harry J, wks Mueller M Co, h 1113 Gillett
 Phillips Hope, h 2445 Military
 Phillips John J (Twila C) wks C H Wills & Co, h 1015 Lapeer av
 Phillips Joseph (Isabel A) well driller, h 3831 Military
 Phillips Julia E, prin Madison School, h 822 Pine
 Phillips Mary E, h 822 Pine
PHILLIPS PATRICK H (Kate E) (Phillips & Jenks) h 2445 Military
 Phillips Percy E (Violet A) wks Northside Dairy, h 1309 Elmwood
 Phillips Raymond O, student, h 2034 Tenth
 Phillips Robert L (Bertha A) wks Am Bush Co, h 1113 Gillett
 Phillips Sophia C (wid Frederick) h 1219 Ninth
 Phillips Wm (Emma J) baker Pt H Bread Co, h 1713 11th av
 Phillips Wm A (Edith E) h 3032 Ravenswood
PHILLIPS WM M (Phillips & Wright) h 822 Pine
 Phillips Zaida I, h 2445 Military
PHILLIPS & JENKS (Patrick H Phillips and Wm L Jenks) attorneys, 516 Water
PHILLIPS & WRIGHT (Wm M Phillips and Harry H Wright) insurance adjusters, 1102 Military
 Philip Byron, student, h 621½ Water
 Philp Phoebe (wid Wm) chiropractic, 621½ Water, h same
 Philp Jay J (Esther L) wks Treleaven's, h 1615½ Pine Grove av
 Philpott Jay G (Ernestine) h 517 Rawlins
 Philps Emma E, bkpr Wilson I C Co, h 1308 Military
 Philps Harold G, student, h 1308 Military
 Philps James (Minnie) wks Detroit E Co, h 1308 Military
 Hippen Wm H (Ollie O) wks G T shops, h 1123 Miller
 Phipps Ada M, opr M S Tel Co, h 2853 Stone
 Phipps Elwood A (Grace) lab, h 2857 Stone
 Phipps George S (Agnes M) teaming h 2853 Stone
 Phipps Howard R (Lydia E) printer W B A, h 1642 Lyons
 Phipps Mary M, clk W B A, h 1656 Lyons
 Phipps Minnie A (wid John) h 1656 Lyons
 Pickard Edmund C, bkpr Holmes Fdry, h 2709 Moak
 Pickard Emily (wid James) h 2709 Moak
 Pickard John H, wks Holmes Fdry, h 2709 Moak

DODGE BROTHERS CARS
319 Broad St. Phone 1223
Black & Company

PHONE 1421
BARGAINS IN REAL ESTATE
703 HURON AVE.
MONEY TO LOAN ON CITY AND FARM PROPERTY
H. H. RAWLINGS REAL ESTATE AGENCY
RES. PHONE 1158-R

Stephenson Electric Co. Contracting
 520 Water
 Next Door To P.O

Cochrane Dry Goods Co.
Royal Society Art Goods

DRAPERIES, 3rd FLOOR
THE SILK
SPECIALISTS
MALLISON'S SILKS

332 WOLVERINE DIRECTORY CO.'S

Pickard Wm, lab, b 315 Pine
 Pickelhaupt Andrew P (Katherine) wks City, h 2234 Court
 Pickelhaupt Frederick, wks Mueller M Co, h 2234 Court
 Pickelhaupt Henry (Elizabeth) wks Morton S Co, h 1315 Wells
 Pickelhaupt John (Elizabeth) wks Holmes Fdry, h 301 13th
 Pickett Amasa L, h 2627 Gratiot av
 Pickett Charles E (Mary E) wks G T shops, h 2627 Gratiot av
 Pickett Fred L (Jennie) wks G T shops, h 2333 Maple
 Pickett Guy W (Agnes J) foremn G T shops, h 2630 Cherry
 Pickett John B stock man Kresge, h 2847 Stone
 Pickett John W (Irene M) wks Pt Huron Sausage Co, h 2720
 16th av
 Pickett Leo F, wks Farmer Elev, h 2333 Maple
 Pickett Margaret, wks Troy Ldry, h 2333 Maple
 Pickett Ray W, cond City E Ry, h2847 Stone
 Pickett Thelma C, clk Knox's, h 2419 Walnut
 Pickett Willard W, wks Mueller M Co, h 2847 Stone
 Pickett Wm J (Lena) carp Morton S Co, h 2847 Stone
 Pierce Atmos (Ardeller) wks Holmes Fdry, h 2422½ Vanness
 Pierce Edward W, barber Wm Herpel, h 2328 Elk
 Pierce Ernest A (Anne) wks G T shops, h 2328 Elk
 Pierce Ernest W, clk H V Bankson, h 2328 Elk
 Pierce Grover T (Frances E) wks Athol Mfg Co, h 713 Griswold
 Pierce Lawrence M, clk H V Bankson, h 2328 Elk
 Pierce Pearl B, student, h 902 Rawlihs
 Pierce School, 2625 Cherry
 Pierce Virgil L (Daisy R) wks Haynes L Co, h 727 Elk
 Pierson Louise E (wid Charles F) h 1333 Bancroft
 Pilger Elizabeth, slsmn California Perfume Co, h 1422 Division
 Pilgrim Baptist Church, 1604 Riverview
 Pilkey Wm, h 1523 11th av
 Pilkey Wm B (Jennie W) marine engr, h 2215 Stone
 Pillar Samuel J, blacksmith, b 820 Rawlins
 Pine Grove Mission, 1624 Stone
PINE GROVE LODGE NO 11, F & A M, Charles E Kean secy,
 927 Sixth (Masonic Temple)
 Pine Grove Park, 1104 Pine Grove av
PINE TREE NURSERY CO, V M Ullenbruch prop, landscape
 gardening and designing dealer in nursery stock, 1029 Mil-
 itary and 1839 Lapeer av
 Pinsonneau Pitt E (Flora M) western mgr Canada Ry News Co,
 h 1620 22nd
 Pintor Pedro (Terns M) wks Holmes Fdry, h 2501 Moak
PIONEER BOILER WORKS, Bruce M Wright prop, mfrs of
 marine stationary and locomotive boilers and tanks, sheet
 iron works, electric welding of iron, steel and cast iron 105
 Bard
 Piper Arthur (Margaret) carp, h 1806 Tenth av
 Piper Edith M, h 1806 Tenth av
 Piper Fred W (Alma B) wks G T shops, h 2417 11th
 Piper Mrs Gladys, clk Sperry's, h 524 Fort
 Pipes Elizabeth S (wid Wm) h 1821 Stone
 Pister Rose G, clk W B A, h 1013 Seventh
 Pittler Rudolph, lab, r 1025 Military
 Plager Albert (Edith) wks G T shops, h 1029 Cypress
 Plager Caroline (wid Augustus) h 918 Wall
 Plager Helen C, clk W B A, h 918 Wall

\$25 to \$40

SUIT OR OVERCOAT TO YOUR MEASURE

924 MILITARY STREET

MITCHELL, The Tailor

STUDEBAKER BUY A CAR FROM CAWOOD.
 IT MAKES GOOD OR HE DOES.
Cawood Sales Co. 1121 Military

TIP TOP SILVER BLACK FOX CO.

See Page Adv.

LAKEPORT, MICH.

Breeders Of High Grade Silver Black Foxes.
 25% Guaranteed On Your Investment.

W. H. CROWLEY
AUTHORIZED FORD AND FORDSON SALES AND SERVICE
 Phone 132 Marine City, Mich. 149-163 S. Water

PORT HURON ALPHABETICAL DIRECTORY 333

Plank Alvin S (Sarah W) wks Moak M & T Co, h 2714 Peavey
 Plant Ella M, h 2761 Military
 Platt Elsie A, wks City Ldry, h 1218 Eighth
 Platt Joseph S (Elsie H) phys, 927½ Military, h 1225 Sixth
 Platt Leonard I (Glyde E) wks Am Bush Co, h 1218 Eighth
 Platt Randolph R, frmn Smith Bros, h 1026 Sixth
PLATTS EDWARD H (Mary E) fireman Eng H No 2, h 2129 St Clair
 Platts J Walter, retired, h 1311 Willow
 Platts Thelma, bkpr Cochrane's, r 639 Tenth
 Platzer Anna, wks Morton S Co, h 162 Taylor
 Platzer Antony, wks Pt H S & P Co, b 11 15th
 Platzer Charles, wks C Kerns, h 162 Taylor
 Platzer Charles F, wks Pt H S & P Co, h 150 Taylor
 Platzer Charles J, wks Mueller M Co, h 150 Taylor
 Platzer Frank, wks Gresley & Co, h 162 Taylor
 Platzer John (Louise) wks C Kerns, h 162 Taylor
 Platzer John Sr, wks Mueller M Co, h 150 Taylor
 Platzer Joseph, sailor, h 150 Taylor
 Platzer Mary, h 162 Taylor
 Plaxton Harry A (Elizabeth E) com trav, h 2120 Military
 Pletcher Genevieve H, student, h 1832 Stone
 Pletcher Wm J (Katherine J) firemn P M Ry, h 1832 Stone
 Plotzke Clara A, h 1018 Oak
 Plotzke Tillie, h 1018 Oak
 Plotzke Wm J (Christine) wks G T shops, h 2223 Seventh
 Plows Isabella (wid Walter H) h 2414 Petit
 Plunkett Mrs Susan, clk Sperry's, h 832 Court
 Pochodylo Andrew (Katherine) wks Morton S Co, h 1423 Francis
 Podlewski Anthony (Mary E) wks Morton S Co, 1312 Lincoln av
 Pohl Henry A (Ethel M) clk F S Henson, h 1925 Poplar
 Polan Hazel E, bkpr G A Shields, h 727 Wall
 Polito Salvador (Mamie F) mason Mueller M Co, h 611 Glenwood
 Polk School, 1809 11th
 Pollard Bernice A, student, h 421 15th (423)
 Pollard John A (Florence M) grocery, h 421 15th (423) h same
 Pollock Abe (Sarah) prop Hub & Jackson Stores, h 312 Park
 Pollock Carl C (Hilda P) wks Pt H S & P Co, h 1120 Tenth av
 Pollock Florence M, wks Morton S Co, h 1916 Oak
 Pollock George E, h 1916 Oak
 Pollock Irving K (Ida B) mgr Hub C Co, h 312 Park
 Pollock Mary (wid Henry) h 1916 Oak
 Pollock Wm J (Jennie E) wks Morton S Co, h 2916 Peavey
 Pommranzt Herman H (Nora M) wks C H Wills & Co, h 740 Chestnut
 Pond Robert, wks City, r Atlantic Hotel
 Pontine Albert H (Hazel S) contr, r 929 Griswold
 Pontine Clark, wks Pt H & SF Co, h 1020 Fourth
 Pontine Eva S, clk Cochrane's, h 727 Chestnut
 Pontine Margaret, clk Ballentine's, h 727 Chestnut
 Pontious Ralph L, clk White Star Line, r 315 Park
 Poole George (Edith) wks Haynes Lbr Co, h 1003 Tenth av
 Popplewell Hanora (wid Joseph) h 607 Willow
 Porrett Charles L (Mary M) fruit farmer, h 2236 Garfield
 Porrett Frank M, wks G T shops, h 2236 Garfield
 Porrett George W, fruit farmer, h 2236 Garfield
 Porrett Mary M, schl tchr, h 2236 Garfield

PORT HURON STORAGE & BEAN CO.
COAL COKE FEED
1602 WATER PHONE 2437

SIGNS RICH POSTER ADVERTISING CO. SIGNS
 Phone 791 DOING BUSINESS IN 40 CITIES 411 Bard Street

Phone No. 6
TROY LAUNDRY
 FILTERED Established
 SOFT WATER 1873

CADILLAC

STANDARD OF THE WORLD

GEO. E. YOKOM, Agt.

Opposite Harrington Hotel

334

WOLVERINE DIRECTORY CO.'S

THE AUTOMOTIVE SERVICE STATION
904 Seventh
For First-class Repairing on All Cars
Phone 2461

- Port Huron Acetylene Welding Works, Benj F Williams prop, 319 Quay
- Port Huron Artificial Stone Co, John E Abbott prop, 1114 11th
- Port Huron Auto Painting Co, Wm J Morden prop, 617½ Huron
- PORT HURON AUTO TOP & PAINTING CO**, Higgins Bros prop, trimming and painting of automobiles, 327 Water (see page adv)
- PORT HURON AUTO WRECKING CO**, Merrill A Cohen prop, 309 Grand River av
- Port Huron Battery Service Co (L J and C L Bedford), 631 Water
- PORT HURON BREAD CO**, Earl H Aikman, pres; Mrs F E Aikman, v-pres; Robert A E Haney, secy; mfrs of Butter-Krust Bread, 1301 11th
- PORT HURON BUSINESS UNIVERSITY**, Lester L Kerney principal, 3rd floor Meisel bldg
- PORT HURON CHAMBER OF COMMERCE**, see Chamber of Commerce
- PORT HURON CHAMBER OF COMMERCE GRILL**, Max Conkleman mgr, the best place to eat in Port Huron, 1103 Military (see page adv)
- PORT HURON CO-OPERATIVE SHOE CO**, John W Smith, pres; John W Fead, v-pres; Richard C Forman, sec-treas; L Roy Yearn, mgr, 511 Water
- Port Huron Creamery Co, John F Ruff, pres; Gus Hill, v-pres; Frank R Schell, secy; Edward L Vincent, treas, 325 Court
- Port Huron Driving Park, 2504 18th av
- PORT HURON DRIVING PARK ASSOCIATION**, John J O'Brien, 519½ Water
- PORT HURON ELECTRO-PLATING WORKS**, Milton R Knight prop, buffing, lacquering and plating brass, copper and nickel-plating, 1603 Pine Grove av
- Port Huron Emergency Hospital, Marie E Fouchard R N, supt, 1015 Kearney
- PORT HURON ENGINE & THRESHER CO**, A E West, pres and treas; H L Stevens, v-pres; E L Wilson, secy and asst treas; mfrs of farm and road machinery, 3529 24th
- PORT HURON ENGINE & THRESHER SALES ROOM**, 3551 24th
- PORT HURON FREE PRESS**, Fred R Marvin prop and editor, 802 Howard
- PORT HURON GRAIN CO**, Elbert C Holmes, pres; D C Merrill, v-pres; Wm J Taylor, secy; Howard D Jeffords, treas; wholesale beans and grain, 6 Grand River av
- PORT HURON HEATING & PLUMBING CO**, Fred T Moore, mgr, plumbing and plumbers supplies, sheet metal work, 321 Court
- PORT HURON HOSPITAL**, Josephine Halvorsen, R N, supt, 1010 Richardson
- Port Huron Lighterage Co, Wm H Reid, pres and mgr; J T Reid, v-pres; J S Crawford, sec-treas, 100 Commercial
- PORT HURON LOAN & BUILDING ASSOCIATION**, Charles Wellman, pres; Alex Moore, v-pres; Gus Hill, secy; Charles E Kean, asst secy; Donald A Fraser, treas; W L Jenks, atty, 111 Huron av
- PORT HURON MARBLE & GRANITE WORKS**, Philip McQuade & Son prop, marble and granite works, 515 Park

Math Ullenbruch
STORE OPPOSITE HARRINGTON HOTEL; GREEN-HOUSE 1839 LAPEER AVE.
The Leading Florist
CHOICE CUT FLOWERS

O.K. Laundry
COMPANY

727-729
Lapeer Avenue.

Yokom's Garage

Second-Hand Cars
Bought, Sold and Exchanged

USED CAR DEPARTMENT

PORT HURON ALPHABETICAL DIRECTORY 335

- PORT HURON PAINT CO**, David C McELROY, pres; Harley J Dobson, v-pres; Donald B Walker, secy; Glenn R Walker, treas; paints, oils, varnishes and painter supplies, wholesale and retail, 316 Huron av (see classified)
- Port Huron Pattery Works (Frank A Bottomley and J Herbert Lewis prop), 709½ Water
- PORT HURON PISTON & SERVICE CO**, Charles G Draper prop State distributor, V P-Plex piston rings, wrist pins, bushings, valves and bearings. We do cylinder grinding and fitting rods, 1203 Whipple
- PORT HURON PUBLIC AND COUNTY LIBRARY**, Constance Bement librarian, 1115 Sixth
- PORT HURON REAL ESTATE BOARD**, E J Schoolcraft, pres; Dennis P Sullivan, v-pres; Bert B Wright, sec-treas; meets each Thursday noon Harrington Hotel, 1032 Military
- Port Huron Rendering Co, Benj Slutsky prop, 3309 River
- Port Huron Restaurant, Peter Williams prop, 912 Military
- PORT HURON SANITARY GARBAGE CO**, Richard Hopps prop, — Lapeer av, R F D 3
- Port Huron-Sarnia Base Ball Park, 3524 24th
- PORT HURON & SARNIA FERRY CO**, Henry McMorran mgr, 300 Quay
- Port Huron Sausage & Provision Co, Henry H Woodward prop, 1110 Fourth
- Port Huron Storage Co, J Marlatt prop, 829 Beard
- PORT HURON STORAGE & BEAN CO**, Charles W Greunawald, pres; Clair H Barrett, sec-treas and mgr; coal, coke and beans, 1602 Water (see bottom lines)
- Port Huron-Sarnia Base Ball Club, Inc, Louis C Bergsman, pres; J F Stutz, secy, 103 Huron av
- PORT HURON SULPHITE & PAPER CO**, Edgar W Kiefer, pres; Dr Carl Bonning, 1st v-pres; E A Haynes, 2nd v-pres; C C Peck, treas; J P Durand, sec and asst treas, paper mfrs, 1805 Richardson
- PORT HURON THEATRE CO**, John W Fead, pres; John P Gates, v-pres; Charles L Kendrick, secy; John W Smith, treas; Herb L Weil managing director, prop Desmond Theatre, 1008 Military
- PORT HURON TIMES-HERALD (THE)**, daily The Times-Herald Co prop, 907 11Sixth
- PORT HURON TIRE & REPAIR CO**, Doe Ward prop, 614 Huron
- Port Huron Towel Supply Co, John H Mockles mgr, 519 Pine
- Port Huron Transportation Co, E B Strom, pres; C H Whitney, gen mgr, Bad Axe and Flint line, 403-5 Water
- PORT HURON VAULT CO**, R C Jarvis mgr, phone 83, mfrs of Burial Vaults, 811 Water
- PORTER GEORGE B** (Martha (Hill & Porter) h 833 Pine
- Porter Henry R (Della M) bakery 612 Water, h 610½ Water
- Porter Jane (wid Robert), h 2339 Cherry
- Porter Jennie M, dressmkr, h 915 Ninth
- Porter Leonard F (Esther R) slsmn Grinnell's, h 2710 Electric
- Porter Oscar (Iva) wks B Cohen, h 1432 Poplar
- Porter Walter W (Cornelia) wks Pt H E & T Co, h 2132 Moak
- Porter Wm, h 1512 Scott av
- Posner Walter J (Winifred M) insp City E Ry, h 729 Division
- Post Albert H (Alma B) wks G T Ry, h 1218 Eighth
- Post Andrew W, sailor, b 315 Pine
- Postal Frank A (Clara M) wks City W Wks, h 919 Oak

The Truesdell-Mallon Co.
612 HURON STREET

Of All Descriptions
Of Any Material
Reasonable Prices

MONUMENTS

B. J. KARRER, JR.

FUNERAL DIRECTOR

Phone 103

Port Huron, Mich.

H. Phone 1752

G. EARLE MINNE

Lime, Cement, Brick, Lawn Vases, Flower Boxes, Pier Blocks,
Veranda Columns, Sewer and Drain Tile
102 Grand River Ave.
Phone 321

E. F. Percival | LAKE AND RIVER PROPERTY Phones 55 and 1565

336 WOLVERINE DIRECTORY CO.'S

POST OFFICE, John S Wittliff postmaster, 526 Water
 Postal Sub-Station No 1, Elmer T Parent clk, 2339 Gratiot av
POSTAL SUB-STATION NO 2, T B Rhadigan clk, 2322 Connor
 Postal Sub-Station No 3, Mrs Mary J Halleran clk, 1535 Pine Grove av
 Postal Sub-Station No 4, Mark L Halladay clk, 1511 10th
 Postal Sub-Station No 5, C O D, 526 Water
 Postal Sub-Station No 6, Edward R O Neil clk, 2209 Railroad
POSTAL SUB-STATION NO 7, Fred C Ballentine clk, 1519 Military
POSTAL TELEGRAPH & CABLE Co, James E Bryan mgr, 1002 Military
 Postill Harry (Beatrice L) carp, h 2915 Tenth av
 Postill Mrs Mae, wks Times-Herald, h 204 Bard
 Postill Norman G (Bertha M) carp, h 926 11th
 Potter Ada I, prin Monroe School, h 739 Chestnut
 Potter Andrew W (Ida) painter, h 2115 Poplar
POTTER CHARLES F (Marion C) clk City Treas, h 739 Chestnut
 Potter Claude E (Jennie) (Graham & McKenzie) h 524 Pine
 Potter Edna I, student, h 2115 Poplar
 Potter Francis W (Greta I) clk G T office, h 1321 Tenth
 Potter Frank W, wks G T shops, h 620 Tunnel
 Potter Grace L, stenog Marysville Land Co, h 739 Chestnut
 Potter Helen B, clk W B A, h 2115 Poplar
 Potter Ruth A, tchr Monroe School, h 1733 Poplar
 Potter Susan M, school tchr, h 1733 Poplar
 Potter Winnifred G, wks Fead & Sons, h 2115 Poplar
 Potter Wm F (Sarah J) janitor Times-Herald, h 1733 Poplar
 Potter Wm J, wks C H Wills & Co, b 733 White
 Potvin Yvonne V, prop Virginia B Parlor, h 526 Huron av
 Poulis Anthony L (Sophia M) wks Pt H S & P Co, h 1003 River
 Poulos Harry, wks Peter Williams, rms 912 Military
 Poulton Richard (Julia E) wks D U R shops, h 2412 Gratiot av
 Pound Peter, sailor, 2018 23rd
 Pouttu Thoma E (Grace J) wks C H Wills & Co, h 212 Beers
 Powell Andrew B (Lucy M) wks G T shops, h 1809 Oak
 Powell Bertha A, h 723 Garfield
 Powell Frank, wks G F Walker, h 2006 22nd
 Powell Fred J, wks Am Ry Exp, h 723 Garfield
 Powell Harry W (Beulah R) com trav, h 1414 Pine Grove av
 Powell Jean H (wid Henry W) h 723 Garfield
 Powell John I (Katherine I) Ph G, A J Stewart (est) drug store, h 604 Lakeside
 Powell John T (Mary A) wks P M Ry, h 1411 White
 Powell Nelson D (Evelyn) wks St Clair Tunnel Co, h 734 Minne
 Powell Robert T (Mattie L) clk G T shops, h 1525 Griswold
 Powell Winifred H, student, h 1411 White
 Powell Wm H (Lillian E) pipe fitter G T shops, h 2425 Maple
 Powell Wm J (Florine M) stenog U S Customs, h 722 15th
 Powell Wm N (Edna M) (Powell & Van Norman) h 2025 Poplar
 Powell & Van Norman (Wm N Powell and George Van Norman) job printing, 531 Water
POWERS ERNEST L (Hellene) pres Rotary Club, pres Chamber of Commerce, pres and treas Anker-Holth Mfg Co, pres Rotary Club, h 2626 Military

OATMAN'S || Auto Accessory Store
 We Sell for Less OPPOSITE CITY HALL

Miller Coal & Dock Co.

COAL

Coke and Wood
 2358 Military - Phone 217



**Next to Life Its Self, Your Eyes Are Most Important
CONSULT THE BEST**

103 Huron Ave. A. W. FRANCOIS Phone 2038

Huron Fuel & Supply Co. Mason Supplies

Phone 1501

6 Grand River Avenue

PORT HURON ALPHABETICAL DIRECTORY 337

Powers Gerald E (Mae E) wks C H Wills, h 2719 Peavey
 Powers Harold C, wks C H Wills & Co, r 733 Court
 Powers Marion T, wks C H Wills & Co, h 2719 Peavey
POWERS RALPH H, wks The Ideal C Clnrs, h 402 Ballentine
 Powley Bessie F, bkpr Kerr Typewriter Enp, h 209 12th
 Powley George A (Airrey B) wks Morton S Co, h 812 Church
 Powley Peter F, h 812 Church
 Powrie Nina L, h 1131 Howard
 Powrie Peter F (Cora L) marine capt, h 1131 Howard
 Pratt Alex F (Elizabeth) h 749 Water
 Pratt Alex G (Carrie B) wks Mueller M Co, h 440 11th
PRATT CHARLES (Grace) tller U S Sav Bank, h 917 Elk
 Pratt D Jerome (Anna C) wks Mueller M Co, h 2413 Stone
 Pratt Edward R (Bertha M) wks Carlisle's I C Co, h 1706 Mc-
 Brady
 Pratt Fred (Lulu M) groceries, 2731 16th av, h same
 Pratt Henry N (Anna M) barber shop, 700 Lapeer av, h 617
 Superior
 Pratt Hoyt C, address 2413 Stone
 Pratt John (Amelia) carp, h 1640 Whipple
 Pratt John F (Minnie F) wks Detroit E Co, h 1229 Pearl
 Pratt John H (Jessie L) lab, h 1010 Scott av
 Pratt Seymour (Edith C) grocery, wks G T shops, 2120 Poplar,
 h same
 Precious Sarah J (wid Thomas) h 2415 Garfield
 Precour Fred (Delia A) wks C H Wills & Co, h 314 Sarnia
 Preininger Aloysius (Emma) wks Mueller M Co, h 192 Taylor
 Preininger Louis, wks G L Fdry Co, h 192 Taylor
 Preisinger Fred A (Amelia T) wks City Water Dept, h 831
 Bancroft
 Preisinger Freida T, clk Schuck Bros, h 831 Bancroft
 Preisinger Otto W, mach J Bryant, h 831 Bancroft
 Prescott Clara M, bkpr Star Oil Co, h 1610 Military
 Prescott Benj C (Bertha) cook Detroit E Co, h 1610 Military
 Presley Fred O (Margaret L) marine engr, h 105 Park
 Pressel Milo A (Matilda S) wks Lincoln Housing Trust Co, h
 1517 Howard
 Pressel Minnie H, student, h 1517 Howard
 Pressprich A Katherine (wid Otto) h 926 Pine
 Pressprich Arnold E, clk Mueller M Co, h 926 Pine
 Pressprich Otto C, wks Pt H E & T Co, h 926 Pine
 Preston Alice A, h 612 Erie
 Preston Angus M (Pearl C) wks Mueller M Co, h 1630 Carlton
 Preston Rex V, with H B Dewstow & Co, r Apt 3 Algonquin
 Preston Vansler A (Lillian D) wks County Roads, r 2514 Forest
 Preston Ward L, com trav, r Apt 3 Algonquin, h Mt Clemens, Mich
 Preston Willis D (Anna P) mgr Stroud M Co, h 2017 Katherine
 Preston Wm H (Ruth P) pntr, h 829 Sedgwick
 Pretty Charles A (Bessie) blksmith G T shops, h 1123 Church
 Pretty Wm R (Charlotte P) wks Canham's, h 2522 Gratiot av
 Price Claribel, h — Campau av
 Price James T, wks G T shops, b 2512 Stone
 Price John W (Ruby) wks Sharron & Riddell, h 2321 12th
 Price Mary E (wid Clarence M) h 715 Park
 Price Oran O (Alice S) ry mail clk, h 1410 Griswold

Dry Goods, Boots and Shoes



Packard C. A. MULKIN
 Auto Sales and Service
 ALGONQUIN MICHIGAN
 Overland

THE SNOVER ELECTRIC CO.

Household Helps

328 Quay St.

Radio Supplies

SPERRY'S BARGAIN BASEMENT

ECONOMY CENTER Of Port Huron

WEBB - HIGGINS COAL CO. | **PHONE 1323**

338 WOLVERINE DIRECTORY CO.'S

Price Reuben A (Ella) wks Purity Ice Co, h 1204 Lapeer av (rear)

Price Wm G (Mabel) h — Campau av

Prichard C Carlton, timekpr Mueller M Co, h 1107 Pine

Prichard Charles D (Edith C) U S Dept Col, h 1107 Pine

Pridgeon Fred E (Christine) wks C H Wills & Co, h 414 Fort

Pridgeon Joseph, h 414 Fort

Priehs Freida "R N", nurse, r 1117 Erie

Priest Charles P (Alice B) painter, h 1507 Miller

Priess John F (Pearl L) lab, h 2222 Moak

Prietz John (Vandamoy) foreman C H Wills & Co, h 909 Eighth

Primeau Gilbert F (Lulu M) (Kordner & Primeau) h 956 Water

Prince Fred (Sally) wks G L Fdry Co, h 2608 Vanness

Prince P Otha (Rosa) wks Holmes Fdry Co, h 2614 Vanness

Prince Linwood E (Lena E) lab, h 1804 Tenth

Prince Melvin H (Mary E) ptr and decorator, h 622 12th

Prince Veleno L, asst A A Falk, r 926 Military

Pringle Charles W (Mary J) wks Mueller M Co, h 1808 Elk

Pringle J Gordon, clk M Pringle, h 2604

Pringle Mrs Martha (wid Fred) groceries, 2604 Forest, h same

PRINGLE OTIS G (Juanita V) steam and clothes cleaning works, 830 Seventh, h 1136 Lapeer av (see classified)

Pritchett Floyd, wks Morton S Co, b 722 12th

Proctor Guy, wks Athol Mfg Co, b 1509 Poplar

Proehl Rev Arthur C (Margaret A) pastor St Paul's Evangelical Lutheran Church, h 1328 Wells

Prosser Eliza L (wid Gaston) wks Fead's, h 1004 Scott av

Proulx Arthur J, contr, h 1320 Tenth

Proulx Daniel (Delima) carp, h 2064 Tenth

Proulx Edna M R, stenog, h 2064 Tenth

Proulx Elmer F, wks Am Bushing Co, h 2016 Tenth

Proulx Ernest S (Marie E) wks Morton S Co, h 413 Huron

Proulx Eugene D (Viola E) wks Morton S Co, h 2016 Tenth

Proulx Hilda M, clk Woolworth, h 2064 Tenth

Proulx Mildred M B, student, h 2064 Tenth

Provet Joseph, wks Peloso Bros, b 714 Erie

Provoast James O (Flora) lab, h 1309 Richardson

Provoast Lambert R (Cora L) wks G T shops, h 1309 Richardson

Provost Clinton (Bertha G) mail' truck, h 727 Willow

Provost Glen R, student, h 727 Willow

Provost Guy C (Evarine) truck driver, h 623 St Clair

Prowse Harold C (Elsie G) clk Wilson Shoe Co, h 213 13th

Prudential Insurance Co, Clayton D Harbaugh, supt, Sulte 611 Meisel bld

Prudham Thomas (Minnie) wks G T shops, h 759 Water

Pryor Nora, stenog, b 1107 Erie

Pryor Kathleen, stenog American B Co, b 1107 Erie

Przemytski Stephen (Augusta) wks Mueller M Co, h — Henry

Pugh Bert (Frances R) wks G T shops, h 1924 17th

Pugh Edgar (Annie E) wks City E Ry, h 2022 22nd

Pugh Grace E (wid Clarence) bkpr Huron Auto Sales, h 1011 Eighth

Pugh Harry J, wks G T Ry, h 1924 17th

Pugh James A, wks G T Ry, h 1924 17th

Pulcifer Cyrus, h 1521 Sixth

Pulcifer Mabel M, clk Co Poor Com, h 1521 Sixth

Pulford Gertrude E, h 3010 Goulden

THE WILSON SHOE CO. || **Stylish Footwear at Cut Prices**
 318 HURON AVENUE

H. L. Kimball

For All Kinds of Flour, Feed
Grain and Seeds
Phone 19

McElroy's Shoes Walk-Over

PORT HURON ALPHABETICAL DIRECTORY 339

Purdy Chester A (Emelia) wks city, h 3106 Goulden
 Purdy Cornelius B (Amanda) wks G T shops, h 2340 Poplar
 Purdy Delbert E (Mabel F) h 521 Holland av
 Purdy Delos (Charlotte A) marine capt, h 608 Erie
 Purdy Margaret (wid Lewis C) h 706 Erie
PURITY ICE CO, Wm A Brown, mgr, natural and artificial ice, contract team work, 311 River
 Purkiss Milton H (Lila A) wks Detroit E Co, h 1020 Elk
PURKISS ARTHUR T (F T Purkiss & Son) h 525 15th
PURKISS FRED T (Sarah E) (F T Purkiss & Son) h 525 15th
PURKISS F T & SON, groceries and meats, phone 350, 1305 Lapeer av
 Purkiss Henry H (Louise M) trav slsmn Kern's, h 37 15th
 Purkiss Jessie E, wks Mueller M Co, h 525 15th
 Purvis Kenneth B (Sallie T) frmn P M Ry, h 1220 White
 Putnam Charles E (Mary E) wks C H Wills & Co, h 1207 St Clair
 Putnam Cora C, clk Hoffman's, r 719 White
 Putnam Edgar S, boat builder, 18 Grand River aav, h 2315 22nd
 Putnam James F (Lily C A) wks Pt H & S Ferry, h 2024 Stone
 Putnam Sarah (wid Theodore) h 2336 Pine Grove av (rear)
 Putman Wm E, barber O D Backus, address same
 Putze Albert C, wks Pt H S & P Co, b — Henry
 Putze Fred (Margaret B) wk J Baker, h — Henry
 Puy Vasile, wks C H Wills & Co, b 3116 North blvd
 Pyman Hedley A (Nellie M) painter h 1425 Rawlins
 Pytel Joseph (Annie) wks Holmes Fdry Co, h 3111 Nern
 Pytel Phillip, wks Holmes Fdry Co, h 3111 Nern

Q

Question Our Family Service, City Steam Laundry
QUACKENBUSH WM M, supt Rapid Ry System, h Mt Clemens
 Quail Clarence J, eng County Rd Com, b 2350 Pine Grove av
 Quail Howard M, real est, 619½ Water, r 1127 Willow
 Quain Hazel A, bkpr McElroy S Co, h 726 12th
 Quance George H (Amelia N) janitor Buchanan Schl, h 2011 23rd
 Quarles Emory (Ethel E) (Quarles & Keyser) h 1316 Ninth
 Quarles & Keyser (Emory Quarles and Herman Keyser) plumbing and heating, contractors supplies, 304 Erie
QUINLAN FRANK (Ella A) supervisor 9th precinct, wks G T shops, h 2323 Cherry
 Quinn Edith, h Apt 41 Algonquin
 Quinn Florence E, stenog St C Tunnel Co, h Apt 41 Algonquin
 Quinn J Edward (Lucy J) wks C H Wills, h 2904 Peavey
 Quintal Harold, wks Mueller M Co, r 1502 Howard
 Quirk Margaret (wid Peter J) r 703 Broad
 Quirk Sadie A, messenger Times-Herald, h 703 Broad

R

Responsible—Courteous—Prompt, City Steam Laundry
 Rabe Louis H F, decorator, h 3563 Military
 Raber Ballentine (Birci G) wks Holmes Fdry Co, h 1623 River-view
 Rabidue Allan G (Leafy M) wks G T shops, h 1238 Chestnut
SEE ROBIDEAU
 Racely Wm C (Martha G) wks G T Ry, h 1910 17th
 Radatz Charles E, wks Aikman's, h 913 Tunnel
 Radatz Edward E (Jennie M) wks G T shops, h 1617 21st

NORTH SIDE DAIRY
PASTEURIZED MILK AND CREAM
Phone 1586-J 2329 Tenth Ave.

ST. CLAIR, MICHIGAN
Wm. Munt & Sons,
Landscape Gardeners
— and Florists —

Reid Brokerage Co. | **Jobbing, Brokerage and Commission**
SEE PAGE Ad. | **PHONE 2251**

Everything in **E. S. HART & CO.** Steamfittings and
Hardware **PHONE 35** **ST. CLAIR, MICH.** Plumbing Supplies
Paints, **Cutlery.** **Furnaces**

340 WOLVERINE DIRECTORY CO.'S

James O'Sullivan & Sons Co.,
General Contractors and Builders
 520 Quay Street See Page Adv.

Radatz Gus E (Minnie) wks Holmes Fdry, h 913 Tunnel
 Radatz Gustave T Jr (Theresa) car checker G T Ry, h 2153 25th
 Radatz Gustave T (Tessie J) wks G T Ry, h 2153 25th
 Radatz Herman (Gladys) wks Aikman's, h 1120 Ward
 Radatz Louisa S, h 913 Tunnel
 Radatz Lydia L, h 913 Tunnel
 Rademacher Charles (Augusta) wks Kern Pro Co, h — Henry
 Rademacher Charles H (Agnes J) wks G T shops, h 1119 Harker
 Rademacher Fred H, wks C H Wills & Co, h — Henry
 Rademacher Louise F, student, h — Henry
 Rademacher Walter, h — Henry
 Rademacher Wm (Johanna) brick mason, h — Henry
 Rader Harold K (Marie E) wks Mueller M Co, h 1014½ Lapeer
 Radik Paul, wks C H Wills & Co, b 320 Fort
 Radtke Otto F (Elsie M) brick layer, h 2518 Tenth
 Rae George A, tailor Appel Bros, h 412 15th
 Rae George M C (Charlotte) granite cutter Truesdell-Mallon Co,
 h 706 Fort
 Rae Hamilton, lab, h 412 15th
 Rae Robert (Helen) wks City, h 2616 Connor
 Rae Thelma B, wks Morton S Co, h 2616 Connor
 Rae Vere M, wks Morton S Co, h 2616 Connor
 Rae Wm S, wks Godley T & C Co, h 412 15th
 Raeish George A (Mary E) watch mkr Runnels & Son, h 1324
 Gillett
 Ragan Elizabeth (wid Wm D) h 501 Seventh
 Ragen Earle D (Ethel M) lab, h 1903 Tenth av
 Ragen Wm, b 1903 Tenth av
 Ragin James J (Mary A) h 1201 Gillett
 Ragin Wm J, wks G T shops, h 1201 Gillett
RAILROAD Y M C A, Arthur R Hayes secy, 1921 32nd
 Ralph Thomas G, wks Athol Mfg Co, r 1305 Seventh
 Ralston Fred (Anna L) lab, 1434 12th av
 Ramey Edwin C (Etta M) wks G T shops, h 2104 St Clair
 Ramey Florence M, h 2104 St Clair
 Ramirez Saturino, wks Holmes Fdry, b 2501 Moak
 Ramsay Rev Charles L (Clara F) Episcopal pastor, h 3309 Conger
 Ramsey Arthur P, student, h 780 Water
 Ramsey James R, student, h 780 Water
 Ramsey Leo, wks G T shops, h 1325 12th
RAMSEY WM A (Caddie F) mgr Farmers Elev, h 780 Water
 Ramstein Paul F (Maud) chauf Am Ry Ex Co, h 1516 Sixth
 Randall Albert F (Jennie C) eye, ear, nose and throat, 626 Pine,
 h same
 Randall Ethel Annis, piano tchr, h 626 Pine
 Randall Faith E, h 2303 Poplar
 Randall Frank (Elva) marine capt, h 3914 Military
 Randall George G, engr Pt H S & P Co, h 2114 Stone
 Randall Grace, h 1020 Lincoln av
 Randall James R (Grace E) clk P O, h 3565 Conger
 Randall Lewis H (Addie A) wks G T shops, h 2303 Poplar
 Randall Mrs Harriett C, agt Detroit N S Stat, h 2648 Military
 Randall Nellie, h 2114 Stone
RANDALL WM O Phebe J A) dentist suite 26, White blk,
 phone 448-J, h 815 Lapeer av, home 85-J
 Randolph Bennie, wks Athol Mfg Co, h — Campau av
 Randolph Charles (Mamie) wks C H Wills & Co, h — Henry

SMITH BROS. BAKERS' - UNEXCELLED PASTRY -
BUTTER-CUP BREAD,
 Standard Weight, Sealed and Wrapped

EAT AT HILL & O'BRIEN
 Never Closed Saint Clair "BEST"
 203 N. RIVERSIDE AVENUE

**You Work for Your \$ Make Them Work for You AT
COMMERCIAL & SAVINGS BANK**

Capital and Surplus \$100,000.00

ST. CLAIR

MICHIGAN

PORT HURON ALPHABETICAL DIRECTORY 341

Randolph Daniel (Annie) wks C H Wills & Co, h — Yager
 Randolph Mary, wks City Ldry, h — Henry
 Randolph Michael (Rosie) lab, h — Campau
 Rands Wm J (Maude M) wks Mueller M Co, h 1702 Seventh
 Rankin F Willard, dentist, 940½ Military, h 1615 Sixth
RAPID RAILWAY SYSTEM, general office and freight depot,
 Wm M Quackenbush, supt; John S Reed, asst supt, 1602
 Military
 Rapid Ry Waiting Room and Ticket Office, Silas H Jackson, ticket
 agent, 937 Military
 Rapley Wallace A, marine engr, h 715 15th
 Rapley Wm J (Dora B) messenger U S Customs, h 715 15th
 Rassey George K (Victoria K) wks Mrs Victoria K Rassey, h
 935 Crescent pl
 Rassey Joseph K (Waddia) confec, 941 Military, h 509 Erie
 Rassey Mrs Victoria K, fruits, 506 Water, h 935 Crescent pl
RATHFON CLINTON J (Caroline M) commissioner of account-
 ants and finance, h 813 Court
 Rathford Christopher, wks Detroit E Co, r 520 Bard
 Rattenbury Elizabeth J, h 716 Tunnel
 Rattenbury Wm G (Sarah A) carp, h 716 Tunnel
 Rausch Rev Gideon F (Rosa K) pastor St Martins Lutheran
 Church, 1322 Eighth
 Rauser Courtney L, cashier Sperry's, h 1526 Lapeer av
RAUSER FRED G (Rose L) job printing, good work guaranteed,
 101 Huron av, h 1526 Lapeer av
 Rauser Lynn F, ptr F G Rauser, h 1526 Lapeer av
 Ravin Bertha, h 1218 Oak
 Ravin Calvin H, lab, h 1218 Oak
 Ravin Mary E (wid Eldorus) h 1218 Oak
 Rawley Albert P, wks Gruel & Ott, h 205 Fort
 Rawley Clair A, student, h 205 Fort
 Rawley Joseph T B, frmn G T Ry, h 205 Fort
 Rawley Mrs Bridget, h 205 Fort
 Rawlings Albert E, h 1111 Richardson
 Rawlings Gladys G, stenog Pt H E & T Co, h 1111 Richardson
RAWLINS H H REAL ESTATE AGENCY, real estate, rentals,
 farm properties, etc, general insurance, loans, 703 Huron av
 (see side lines and page adv)
RAWLINGS HENRY H (Ethel L (H H Rawlings Real Estate
 Agency) h 1026 Mich
 Rawlings Joseph D (Hattie) carp, h 1617 Garfield
 Rawlings John, h 1802 Garfield
 Rawlings John, h 1210 Garfield
 Rawlings Lee R (Olive B) prop Rawlings S S Co, h 420½ Huron
RAWLINGS MARGUERITE C, student, h 1026 Mich
 Rawlings Specialty Sales Co, Lee R Rawlings, prop, cloth, leather,
 metal, wood and paper, 420½ Huron av
 Ray Elizabeth M D (wid Herbert D) h 3563 Military
 Ray Frank, wtchmn Babcock's Dairy, h 1215 Tenth
 Ray Sylvester, jan Van Buren School, h 941 Crescent pl
RAYFIELD CARBURETORS, The L F Shepherd Jr Co distri-
 butors, 407 River (see page adv)
 Raymer Jean, student, h 737 Pine
 Raymer Jennie (wid Fred) h 737 Pine
 Raymond Adeline M (wid Jessee) h 608 River
 Raymond Hazel L, stenog G T Ry, r 610 Lapeer ct

**SPARKLING AUTO
ELECTRIC SERVICE**
Starter and Generator Ignition
 PHONE 838
 502-504 HURON AVE.

**PHONE
2346-W
See DOVE**
SQUARE DEAL GARAGE AND SERVICE
 MOBIL OILS, GARGOYLE, POLARINE.
 TWENTY-FOURTH AND GRISWOLD
 Drive Your Car In And Have Oil Changed.
**PHONE
2346-W
See DUNN**

St. Clair Landscape and Nursery Co.

D. M. SNODGRASS, Manager

209 Thornapple St. Phone 378 St. Clair, Mich.

Buick Valve-in-Head MOTORS Yokom's Garage

Opposite Harrington Hotel

WATCHES MOSHER'S DIAMONDS
 Port Huron, - Mich.
 209 Huron Avenue

342 WOLVERINE DIRECTORY CO.'S

Raysin Arlene L. h 1532 Thomas
REAM ESTHER B, bkpr Kerr Lbr Co, h 1112 Water
 Ream Opal S, student, h 1112 Water
 Ream Wm M (Ada M) lab, h 1112 Water
 Rebeschke Arthur P A, baker H A Smith, h 1228 White
 Rebeschke Gertrude, h 1228 White
 Rebeschke Ida P (wid Ernest) h 1228 White
 Rebeschke Mary, h 1307 Beard
 Rebeschke Paul H (Amelia) wks G T shops, h 1307 Beard
 Rebeschke Wm H, del clk Humes, h 1307 Beard
 Rebske Ernest E, agt Prudential Ins Co, h 145 Taylor
 Rebeske Gertrude B, maid, h 1506 Sixth
 Recker Elias Sr (Thekla) wks Pt H S & P Co, h 120 Taylor
 Recker Mary K, wks O K Ldry, h 120 Taylor
 Recker Theresa H, wks Pt H S & P Co, h 120 Taylor
 Recknagel Charles W, wks Pioneer B Wks, h 1224 Chestnut
 Recknagel Edward G (Bertha) wks G T shops, h 1224 Chestnut
 Recknagel Fred H, wks Majestic Theater, h 1224 Chestnut
 Recor Beatrice B, slsldy, h 2048 Tenth
 Recor Calvin, wks Aikman's Bkry, h 2048 Tenth
 Recor Ralph (Martha) wks Morton S Co, h 2048 Tenth
RED ARROW CLUB OF PORT HURON, Hugh Webb, pres,
 Henry Socha, v-pres; A B Buckeridge, secy; Frank Lavis,
 Treas, meets at The Armory
 Red Cross Chapter, St Clair County Chapter, 1031 Military
 Red Cross House, 1031 Military
 Red Cross, Port Huron branch, A E West, chairman; Harry
 Maitland, sec-treas, 1031 Military
 Red Cross, St Clair County chapter, Roy T Gilbert, chairman,
 1031 Military
 Reddett Wm A (Susie) wks United B & A Co, h 2926 Little
 Reddon George W, b 715 Park
 Reddon George W (Clara) farmer, h 1030 Division
 Redmann George A (Elizabeth H) com trav, h 1414 Seventh
 Redmann Harold G, sailor, h 1414 Seventh
 Redmann Otilie H (wid August) h 1416 Seventh
 Redmund Samuel H (Lucy M) lab, h 1315 Elk
 Redumski Elizabeth C, maid, 1702 Military
 Redumski Emma, maid, 1701 Military
 Redumski Mary A, maid, 2637 Military
 Reed Alberta S, clk Gibson B Co, h 2501 Tenth
 Reed Clarence S (Jennie) carp, h 611 14th
 Reed Elizabeth T, acct G T shops, h 1026 Sixth
 Reed Evelyn G, wks Morton S Co, h 1326 Howard
 Reed Herbert E (Jessie B) mgr slsmn Singer S M Co, h 711
 Tenth
 Reed Herman (Ethel) wks Moak M & T Co, h 1438 McPherson
 Reed James A (Blanche H) wks P M Ry, h 1134 Young
 Reed Jane, clk G T shops, h 1026 Sixth
REED JOHN S (Anna B) asst supt Rapid Ry System, h 1518
 Seventh
 Reed Lynn C, wks Moak M & T Co, h 1438 McPherson
 Reed Marjorie A, student, h 1518 Seventh
 Reed Robert H (Georgia H) h 1026 Sixth
REED ROBERT T, Ph G L M Knill, h 1026 Sixth
 Reed Roderick H (Ruth M) com trav, h 1131 Water

C. KERN PRODUCTS CO.
 PHONE 133
 Manufacturers of Cream of Michigan
 We Also Manufacture a Full Line of Soda Beverages, and Ginger Ale.

Cochrane Dry Goods Co.
 Munsing Wear, Linens

CORSETS
 Frolaset, Memo.
 Mme. Lyrz
 --Experienced Corsetier--

THE ST. CLAIR CO. ABSTRACT CO.

United States Savings Bank Bldg.
TITLES GUARANTEED

PORT HURON ALPHABETICAL DIRECTORY 343

Reed Scott H. (Margaret H) (Wagenseil Bros) h 1322 Griswold
Reed Selma E (wid J Bert) wks Morton S Co, h 1326 Howard
Reed Wm H (Loretta E) mgr Smith Bros Bkry, h 905 Union
Reed Wm J (Amanda J) lab, h 1802 River
SEE READ, REID
Reedy-Appel Shop (Mollie A Reedy and A L Appel) props
ladies' ready-to-wear, 216 Huron av
REEDY MOLLIE, Reedy-Appel Shop, h 524 Ontario
Reese Gladys, h 2527 North blvd
Reeves Angus E, wks G T Ry, h 113 13th
Reeves Frank E (Alberta) (Reeves & Green) h 1232 Water
Reeves John (Pearl) wks Detroit E Co, h 2625 Vanness
Reeves Marion F, opr M S Tel Co, h 1232 Water
Reeves Merle W, h 1232 Water
Reeves & Green (Frank E Reeves and Clair Green) garage, 1604
Stone
Regent Theater, Wm E Thomas, mgr, 405 Grand River av
Regling John L (Cora E) wks Detroit E Co, h 627½ Huron av
Rehder Clarence B, student, h 2836 Stone
Rehder George D (Anna) blksmith, h 2836 Stone
Reich Carl F (Leota F) wks G T shops, h 1036 Minne
Reich Fred H Jr, carp, h 1103 Cypress
Reich Fred H Sr (Bertha) wks G T Ry, h 1103 Cypress
Reichard Gordon O, wks Mueller M Co, h 606 14th
Reichard John E (May A) wks G T shops, h 1606 McBrady
Reichard Joseph, wks G T shops, h 2633 Omar
Reichard Josiah H (Clara A) contr, h 606 14th
Reichard Ruth M, wks Gratiot Inn, h 2633 Omar
Reichard Velma B, h 606 14th
Reichard Wm E (Jennie) wks G T shops, h 2633 Omar
SEE RICHARD, RICHARDS
Reid Archie B (Ida E) gen merchandise, 1427 Pine Grove av, h
same
REID BROKERAGE CO, James Reid, mgr, dealer in fruits,
produce, grain, wool, crockery, binder twine, mdse, etc, 28
Grand River av (see bottom lines and page adv)
Reid Clara L, h 1906 Military
Reid Cyrus L (Almeda I) carp A Sturman, h 1829 Thomas
Reid Daniel (Elva M) marine engr, h 108 13th
Reid F Leslie, vulcanizing and radiator repair, 510 Quay, h same
REID FLOYD J, elect Snover Elect Co, h 729 12th
Reid Helen M (wid George) h 604 Mitchell pl
Reid Hugh D (Mathilda M) wks Am Bushing Wks, h 729 12th
REID JAMES (Irene E) prop Reid Brokerage Co, h 1428 Howard
Reid James A (Elizabeth S) wks G T Ry, h 2202 Griswold
REID JAMES T (Anna H) v-pres Reid Wrecking Co, v-pres
Spokane Steamship Co, v-pres Pt Huron Lighterage Co, pres
Miller Coal & Dock Co, h 1906 Military
Reid Margaret E, student, h 108 13th
Reid Richard, lab, h 500 State
Reid Sarah J (wid Alex) h 620 Union
Reid Thomas H (Matilda J) carp, h 1927 11th av
REID THOMAS J, secy-treas Spokane Steamship Co, secy-treas
Reid Wrecking Co, mgr Miller Coal & Dock Co (Am Theatre)
h 1906 Military
Reid Virginia A, h 1906 Military

MONTAGUE UNITED AUTO SERVICE | **522 Quay**
SERVICE THAT SERVES.

PLUMBING
LIGHTING
HEATING
WALLACE HARDWARE CO.
CONTRACTORS
ALCONAG, MICH.

Real Estate W.G. WOOD Rentals
AND "See Page Adv." AND
Insurance 202 Huron Ave. Collections

The Salutaris Mineral Water Company
Mfrs. of Soft Drinks
St. Clair Mich. Phone 70

344 WOLVERINE DIRECTORY CO.'S

Reid Wm A, condr G T Ry, h 1504 16th
 Reid Wm H (Margaret M) pres Reid Wrecking Co, pres Spokane
 Steamship Co, pres and mgr Pt Huron Lighterage Co, (Amer-
 ican Theater) h — Military
 Reid Wrecking Co, Wm H Reid, pres; ames T Reid, v-pres;
 Thomas J Reid, secy-treas, 100 Commercial

SEE REED, READ

Reilly Johanna, h 1211 Pine Grove av
 Reilly Katherine (wid Robert) h 1211 Pine Grove av
 Reilly Mary (Wood & Reilly) h 1211 Pine Grove av
 Reilly Milo E, wks Holmes Fdry, h 2320 Goulden
 Reilly Pearl M (wid Edward) h 2320 Goulden
 Reilly Philip H, wks United B & A Co, r 2530 Conner
 Reiman Harold A, wks Reiman T S, h 805 Lapeer av
 Reiman Samuel A (Maude) h 805 Lapeer av
 Reimer's Tire Shop, Otto A Schmekel, mgr, 728 Lapeer av
REINECKE ERNEST L (Florence B) mgr Mercer Drug Store, h
 1609 Eighth
 Reinsh Helmut A (Frieda A) mach, h 1724 Holland av
 Reip Louis C (Katherine M) slsmn Standard Oil Co, h 822 La-
 peer av
 Reish Charlotte M, wks Ideal Button Co, h 1416 Carlton
 Reish Delbert, wks M S Tel Co, h 1416 Carlton
 Reish Maud (wid Guy) h 1416 Carlton
 Reisig Clarence (Bella M) wks G T Depot, h 1702 17th
 Reisig Cora E, h 1013 Wall
 Reisig Erwin S (Emily R) marine eng, h 2109 Elk
 Reisig Henry C (Barbara A) wks G T Shops, h 2320 Poplar
 Reisig Wm J (Minnie) h 1013 Wall
 Relken Albert F (Florence M) grover, 1902 Water, h same
 Relken Albert P (Clara) com trav, h 1036 Division
 Relken Albert W (Martha M) h 1935 Water
 Relken Alma L, clks J W Patterson, h 1036 Division
 Relken Charles A (Susan G) mach G T Shops, h — Yager
 Relken Chris L (Matilda) wks G T shops, h 1036 Division
 Relken Elsie J, opr M S Tel Co, h 1935 Water
 Relken Elizabeth C (wid Peter C) h 1315 10th av
 Relken Wm (Ella) mach, h 1403 Lapeer av
 Renaud Thomas J (Catherine T) elect, h 2523 Cherry
 Rendal Robert, wks Pt H S & P Co, b 2710 Gratiot av
 Renehan Edward J (Ilah E) wks C H Wills & Co, h 416 Lake-
 view av
 Renehan Julia (wid Michael) h 2333 Walnut
 Renehan Loretta I, student, h 2333 Walnut
 Renehan Michael D, sailor, h 2333 Walnut
 Renehan Nellie (wid Thomas) wks O K Ldry, h 506½ Huron av
REOCH WM A (Mabel E) clk police court, h 2035 Seventh
 Resorter (The) Alex T Stewart, editor, weekly edition (summers
 only) 907-11 Sixth
 Restorick Julia (wid George) h 602 13th
 Retros George, wks J Retros, address same
 Retros Harry, wks J Retros, address same
 Retros John, lunches, 322 Huron av, address same
 Restroick Ruby H, h 602 13th
 Rettie Bros (Wm L and Charles D) garage, 223 E Water
 Rettie Charles D (Rettie Bros) h 1011 State
 Rettie Mary (wid George) h 1011 State
 Rettie Wm L (Rettie Bros) h 1011 State

MILLNE & SON
 Your Suit Or Overcoat Made To Measure. Any Style. Prices: \$25.00-\$35.00-\$40.00
 Under **CENTRAL DRUG STORE** Phone 112

YALE SALES AND SERVICE
 FORD DISTRIBUTORS---TIRES AND ACCESSORIES
YALE PHONE 85 MICH.

LISTEN TO ME
 GENERAL INSURANCE.
W. N. HARPER
 CONTRACTS
 BOUGHT AND SOLD.
 106 HURON AVE.
 PHONE 506

WRIGHT, HOYT & CO. PHONE
 Incorporated
1102 MILITARY Insurance Underwriters 636

PORT HURON ALPHABETICAL DIRECTORY 345

THE H. A. SMITH QUALITY FOOD STORES
 10 STORES ROASTERS OF SMITH'S BEST COFFEE - FRESH ROASTED EVERY DAY 10 STORES

Reuter Arthur E P (Margaret A) mach foremn G T shops, h 607 Fort
 Revnew George (Clara M) marine engr, h 1508 Seventh
 Reynolds Anna (wid Barney) h 603 Ontario
 Reynolds Arletta A, milliner, h 3803 Military
 Reynolds Austin (Ruth A) slsmn National Biscuit Co, h 1233 Pearl
 Reynolds Bernard (Mary V) farmer, h 1415 24th
 Reynolds Bert, clk, h 1113 Stanton
 Reynolds Blanche, osteopathic phys, suite 409 Meisel bld, h 3803 Military
 Reynolds Carlyle D, student, h 1201 Griswold
 Reynolds Christopher J, cond City Ry, h 603 Ontario
 Reynolds Clifford D (Edna) cond G T Ry, h 1201 Griswold
 Reynolds Edward, h 919 Beers
 Reynolds Edward D, marine capt, h 919 Beers
 Reynolds Elizabeth (wid Edward C) h 1023 Erie
 Reynolds Frank (Alpha) mech, h 607 Tenth
 Reynolds Joseph H (Jessie) sailor, h 1921 Elk
 Reynolds Lena M (wid Irwin) h 1423½ Francis
 Reynolds Mary L, stenog Detroit N S Station, h 1113 Stanton
 Reynolds Mary V (wid Bernard) h 2401 White
 Reynolds Robert M (Bertha I) teamster, h 2410 Gratiot av
 Reynolds Samuel W (Estella M) insp Mueller M Co, h 304 Rural
 Reynolds Sarah (wid Wm) h 919 Beers
 Reynolds Thelma, clk L O T M, h 1113 Stanton
 Reynolds Wm B, baker, h 1422 Stanton
 Reynolds Wm G (Ida) elect Detroit E Co, h 1113 Stanton
 Rhadigan Ellen (wid O'Brien) h 838 Beard
 Rhadigan James (Mary A) h 1220 Poplar
 Rhadigan James H (Eadess E) wks Mueller M Co, h 721 13th
RHADIGAN THOMAS B, bakery and confectioneries, clk in charge sub-postal station No 2, 2322 Connor, h 3569 Military
 Rhadigan Wm L, lab, h 838 Beard
 Rheinfrank Leon M*, wks C H Wills & Co, r 636 Griswold
 Rhodes Katherine M (wid Charles) h 1333 Bancroft
RICE ANTHONY B (Edith) bolling alley and confectionery, cigars and tobacco, 2723 Little, h same
 Rice Edith M, stenog Detroit E Co, h 2723 Little
 Rice Edward W (Beatrice M) purch agt Pt H E & T Co, h 2417 North blvd
 Rice Frances M (wid John) h 1603 Sixth
 Rice Frank, h 1113 Scott av
 Rice Greta B, nursery, 1824 Tenth av, h same
 Rice H Ralph, h 918 Kearney
 Rice Harry R (Vira E) h 918 Kearney
 Rice Olga, h 2723 Little
 Rice Sophronia, h 1824 Tenth av
 Rice Verle E, h 918 Kearney
 Rice Wm M, asst yrd mstr G T Ry, h 1819 24th
RICH BENJ F (Lela) pres and mrg Rich Poster Adv Co, h 513 St Clair
 Rich Bert T (Anna M) wks G T shops, h 2023 Willow
 Rich Frank (Edith M) carp, h 1310 12th av
 Rich George (Katherine) carp, h 1310½ 12th av
 Rich John (Jennie) h 2312 Cherry
 Rich Mrs Francis (wid John) b 734 Water

BRENNAN FURNITURE CO. COMPLETE OUTFITTERS
 217-19 Huron Ave. Port Huron

Carroll Motor Sales
 HUBMOBILE SALES SERVICE
 1602 Stone Phone 494-W

Yokom's Garage

REAL SERVICE
EXPERT MECHANICS
HONEST TREATMENT

346

WOLVERINE DIRECTORY CO.'S

A. CRAWFORD
PAINTS, OILS AND MASON SUPPLIES
1702-1720 STONE STREET
TELEPHONE 1452-F1

RICH POSTER ADVERTISING CO, Benj F Rich, pres and mgr; Charles W Jerome, secy-treas; signs of all kinds, doing business in 40 cities, 411 Bard (see side lines)
Rich Trayton (Emma D) car repairer, h 2104 Stone
Rich Wm C, h 724 Ontario
Richard Fred, clk Lauth Hotel, h 329 Ontario
Richard Frank T, brkmn G T Ry, h 1432 Seventh
Richard Grant S (Hannah) pastor Mt Olive Baptist Church, h 1608 Riverview
Richard Louise, tchr Wash Schl, h 1009 Court
Richard Mark (Louise P) acctnt C H Wills & Co, h 1009 Court
Richard Nellie, h 827 Ontario
Richards Alberta M, maid, 3201 Conger
Richards Benj B (Hazel) wks Intrnl M S & S Co, h 1701 Tenth
Richards Carl B, bkpr Intrnl M S & S Co, h 1705 Tenth
Richards Clark (Charlotte) painter, h 1114 11th av
Richards Conrad (Mary) wks Intl M S & S Co, h 1705 Tenth
RICHARDS DAVID J (Dena A) Plnt Engr Detroit E Co, h 914 Ontario
Richards Donald J, student, h 914 Ontario
Richards Edward J (Lillian M) wks Detroit E Co, h 1930 Pine Grove av
Richards Everett D (Margaret M) wks Riverside Ptg Co, h 714 St Clair
Richards Fred, lab, r 329 Ontario
Richards George E (Grace A) formn Riverside Ptg Co, h 1017 Poplar
Richards Leo J (Edna A) wks Detroit E Co, h 1410 Ninth
Richards Lillie V, h 1608 Riverview
Richards Martha A, student, h 1114 11th av
RICHARDS OSCAR J (Madge A) prop Intl Motor S & S Co (Richards & Morrison), h 1213 Wall
Richards Roy S (Pauline H) ptr Powell & VanNorman, h 909 Elk
Richards Wm J (Elinor M) mtrmn City Ry, h 815 Division
Richards & Morrison (O J Richards and Chas Morrison) machinists, 309 Pine
SEE RICHERT
Richardson Alfred J (Mary E) wks G T Ry, h 1119 Wall
RICHARDSON BAKER & CO (Ira G Richardson, Fred S Baker and Peter J McMonagle) plumbing and heating, wholesale and retail plumbing and steam supplies, 411 Pine
Richardson Edward, wks G T shops, b 927 Willow
Richardson Edward (Julia) wks G T shops, h 2523 Forest
Richardson Edwin M (Ella J) gen contr and builder, h 515 Mich
Richardson Helen E, h 827 Ontario
RICHARDSON IRA G (Ida M) (Richardson, Baker & Co), h 827 Ontario
Richardson Marie, waitress Holden Cafe, h 2523 Forest
Richardson Olive M, h 924 Eighth
Richardson Roy N, steam fitter, h 2523 Forest
Richardson Sylvester E (Margaret L) h 924 Eighth
Richardson Wm (Bessie) wks G L Fdry Co, h 2716 Little
Richert Albert, h 816 Minne
Richert Anthony J, wks C H Wills & Co, h 820 Division
Richert August N (Margaret) mgr Otto L Hill Lbr Co, h 809 Division
Richert Benj (Mary N) sailor, h 918 Willow

W. J. MOSER, COAL and COKE

Phone 287

2201 Pine Grove Ave.

H. T. Unger
227 Huron Ave.
PHONE 1420
Sporting Goods

National Bank Protection for Your Savings
 AT THE
LIBERTY NATIONAL BANK,
 MARINE CITY, MICHIGAN

PORT HURON ALPHABETICAL DIRECTORY 347

BLACK & COMPANY, Prop. Dodge Bros.
 Sales and Service
 319 BROAD ST.

Richert Benj J (Hazel I) mach, h 1621 Tenth
 Richert Bernard, wks Anker H Co, h 816 Minne
 Richert C Mildred, opr M S Tel Co, h 809 Division
 Richert Carl W, wks C H Wills & Co, h — Henry
 Richert Carl B, wks O J Richert, h 1705 Tenth
 Richert Conrad (Mary E) lab, h 1705 Tenth
 Richert Edward M (Lena M) marine engr, h 1811 Eighth
 Richert Frank A, h 1803 Eighth
 Richert Helen B, h — Henry
 Richert Ita I, wks Gibson B Co, h 809 Division
 Richert Joseph R, lake steward, h 1803 Eighth
 Richert Julius H (Julia) wks Pt H E & T Co, h 820 Division
 Richert Lawrence J, student, h 820 Division
 Richert Leo J, wks Standard Oil Co, h 1015 Division
 Richert Louis A, sailor, h 820 Division
 Richert Mate A, wks Morton S Co, h 820 Division
 Richert Meta E, wks Morton S Co, h — Henry
 Richert Otto Jr, wks C H Wills & Co, h — Henry
 Richert Otto Sr, wks Pt H S & P Co, h — Henry
 Richert Paul J (Hazel M) wks Morton S Co, h 1015 Division
 Richert Raymond (Hattie B) wks Morton S Co, h 1416 Rawlins
 Richert Reinhard (Agnes) wks C H Wills & Co, h — Henry
 Richert Theodore, wks Gruel & Ott, b 205 Fort
 Richert Wm E (Mary T) wks C H Wills & Co, r 1110 Lapeer av
SEE RICHARD, RICHARDS, RICHERT
 Richmond Hiram P, wks Holmes Fdry Co, h 2611 Vanness
 Richmond Petroleum Co, John Schlaff, pres; H P Troxell, v-pres;
 M H Weeks, sec-treas and gen mgr, 3544 Military
 Richter Edna M (wid Charles) h 1507½ Miller
 Ricketts Wm F (Hazel I) wks C H Wills & Co, h 718 Court
 Rickker Frank M, student, h — Campau av
 Rickker John, wks Mueller M Co, h — Campau av
 Rickker John (Mary) wks Pt H S & P Co, h — Campau av
 Rickker Joseph F, student, h — Campau av
 Rickker Steve J, wks Detroit E Co, h — Campau av
 Ricks Carl O, wks G L Fdry, r 2314 22nd
 Riddell Augustus G (Laura) (Charron & Riddell) h 620 Stone
 Riddell Charles A (Gertrude) wks Mueller M Co, h 1211 Stone
RIDDELL CLARENCE F (Addie M) pipe fitter, h 911 11th
 Riddell George E (Sarah) coll P J Noel, h 809 Bard
 Riddell George W (Olive E) mtrmn City Ry, h 1208 Wash av
 Riddell Gordon T, h 620 Stone
 Riddell Thomas (Mary E) h 1114 Richardson
 Riddle George O (Clara M) jan & engr Fillmore School, h 915
 Hancock
 Riddell Harry B, wks G T Ry, h 1114 Richardson
 Riddell John E, h 1208 Wash av
 Riddell John J (Emily J) h 1310 Poplar
 Riddell Richard T (Grace M) wks Mueller M Co, h 1211 Stone
 Riddle J Clifford, student, h 915 Hancock
RIGGIN FRED L, secy and asst treas Mueller Metals Co, h 113
 Fleming, Sarnia, Ont
 Riggs Edward G (Nora L) groceries, 5407 Gratiot av, h same
 Riggs Edward K, wks P M Car ferry, h 1416 11th
 Riggs Evelyn, with E G Riggs, h 5407 Gratiot av
 Riggs Harold C (Frances) carp, h 1127 Stone
 Riggs Howard L, wks P M car ferry, h 1416 11th

PHONE 1421
H. H. RAWLINGS REAL ESTATE AGENCY
 INSURANCE—Fire, Life, Accident, Casualty
 703 HURON AVENUE
RES. PHONE 1158-R

Stephenson Electric Co.

Motors Repairs
 Heating Devices,
 Fixtures, Supplies
 Next Door To Postoffice

**INSURE
YOUR PROPERTY
AGAINST FIRE WITH**

The E. J. Schoolcraft Co.

348

WOLVERINE DIRECTORY CO.'S

Riggs John E (Florence W) supt A B Parfet & Co, h 911 Pine
 Riggs Wm A (Mamie) marine capt, h 1020 Seventh
 Rigney James W (Mary A) marine capt, h 1207 Lapeer av
 Rigney M Dorothy, h 1207 Lapeer av
 Rigney Wm P (Margaret R) bggmn G T Ry, h 1316 Military
 Rigoulot Samuel P (Burnetta C) wks C H Wills & Co, r 1825 16th
 Rilett Henry C (Emma K) lab, h 1212 Hancock
 Riley Benj M (Mabel M) brkmn G T Ry, h 2014 Griswold
 Riley Charles, lab, b 2312 Cherry
 Riley Edward J (Florence) collector, h 2223 Bancroft
 Riley George W (Margaret M) mach, h 706½ Lapeer av
 Riley Joseph E, lab, h 1217 Stanton
 Riley Mabel M, opr M S Tel Co, h 706½ Lapeer av
 Rimell George W, clk G T shops, r 1924 22nd
 Ringler Charles W (Mabelle) dentist, suite 401 Meisel Blk, h
 3608 Gratiot av
 Ringler George F, h 2631 Maple
 Ringler Samuel (Susie) lab, h 2631 Maple
 Ringwood Wm W (Alice E) wks Detroit E Co, h 614 Mich
 Riorden J Justin, h 1232 Military
 Riorden Mildred M, asst city ed Times-Herald, h 1232 Military
 Riorden Vincent H (Mildred M) reporter Times Herald, h 1232
 Military
 Ripkey Frank J (Elsie L) lab, h 309 16th
 Riseborough Lorne H (Lillie M) osteopath phys, 621½ Water,
 h616 Tunnel
 Ritchie Frank, dairyman Lakeside Dairy, h 1216 Hancock
 Ritchie George (Nora), wks G T shops, h 2525 Maple
 Ritchie Margaret, h 1216 Hancock
 Ritchie Mary, h 1216 Hancock
 Ritzert Paul (Minnie H C) wks Detroit E Co, h 1115 Glenwood
 Rivard Russell E, wks C H Wills & Co, h 1532 Pine Grove av
 Rivers Peter, wks Charron & Riddell, h 2322 12th
 Riverside Foundry, Samuel G Blauser prop, 606 Merchant
**RIVERSIDE PRINTING CO, Harvey A Dixon, pres; Mrs E C
 Sherman, v-pres; I S Dixon, secy; printers, binders and
 office supplies, 543 Water (see insert)**
 Riverview Hotel, Wm H Anderson prop, 3532 Military
 Roach Alice (wid Norris), h 831 Court
 Roach Henry D, marine capt, h 918 Howard
 Roach Lucille M, student, h 831 Court
ROACH MAURICE W, student, h 831 Court
 Roach May D, h 918 Howard
 Roach Mrs Alice (wid Norris), h 831 Court
ROACH WM E (Maud) mgr National Grocer Co, h 831 Court
 Robb Francis A (wid James) h 1613 Pine Grove av
 Robb Henry, wks A W Scholtz, h 1216 Ward
 Robbins Albert C (Dorothy V) barber Gardner & Primeau), h
 1919 Sixth
ROBBINS BERNARDENE L, clk Mueller M Co, h 1524 Willow
 Robbins George A (Vina) insp G T Ry, h 911 State
 Robbins Gordon J (Mae H L) wks Babcock's, h 1631 Miller
 Robbins Leslie A (Helen L) wks Godley Dry Cl, h 1109 Ninth
 Robbins Lewis R (Frances J) condr D U R, h 1324 Carlton
 Robbins Oliver (Etta M) painter, h 829 Division
 Robbins Robert L (Mary R) supt R C Cummings Co, h 1524
 Willow
SEE ROBINS

\$25 to \$40

SUIT OR OVERCOAT TO YOUR MEASURE

924 MILITARY STREET

MITCHELL, The Tailor

TIP TOP SILVER BLACK FOX CO.

See Page Adv.

Breeders Of High Grade Silver Black Foxes.
 A Safe Investment.
 Visitors Welcome. LAKEPORT, MICH.

USED CARS

If Cawood says it's O. K. don't
 hesitate to buy it. 100 per cent
 value in every car sold.

Cawood Sales Co. 1121 Military Phone 1696

Signs of all Kinds | **Rich Poster Advertising Co.**
 411 BARD STREET - PHONE 791

W. H. CROWLEY Lincoln Cars
TAXI 149-163 WATER
 Phone 132 No Road Too Long - No Night Too Dark **MARINE CITY**

PORT HURON ALPHABETICAL DIRECTORY 349

Roberts Clyde H (Mary C) letter carrier, h 2203 Stone
 Roberts David C (Adellia F) wks Detroit E Co, h 103 13th
 Roberts Delos, wks Iva Green, h 334½ Huron
 Roberts Dorothy, stenog M S Tel Co, r 1611 22d
 Roberts Earl (Lillian) patrolman, h 103 13th
 Roberts Edna H, student, h 1705 Seventh
 Roberts Ellen (wid Napoleon P), h 1018 Erie
 Roberts Fred N, chkr G T frt, h 1015 12th
 Roberts George H (Annie J) wks Morton S Co, h 833 Oak
 Roberts Henry (Anna M) wks City Ry, h 909 Court
 Roberts Ira C (Lyla L) wks Morton S Co, h 1032 Miller
 Roberts Jacob, lab, b 320 Fort
 Roberts John L (Frances V) wks Detroit E Co, h 312 Fort
 Roberts Mary, waitress White Lunch, r 1122 Gillett
 Roberts Mrs Eva, h 2002 24th
 Roberts Norbert, lab, h 909 Court
 Ross Richard G (Laura P) mach, h 626 White
 Roberts Robert G (Esther E) pntr, h 1516 Sedgwick
 Roberts Roman C, lab, h 909 Court
 Roberts Roy M, ptr Riverside Ptg Co, h 103 13th
 Roberts Thomas W (Carrie A) del clk Howard's, h 1705
 Seventh
 Roberts Victor B (Martha A) wks G T shops, h 1417 Gillett
 Robertshaw Clarence W, wks H F Whipple, h 1030 Tenth av
 Robertshaw Evelyn E, clk Kresge's h 1030 10th av
 Robertshaw Walter R (Anna M) carp, h 1030 Tenth av
 Robertson Andrew Jr, student, h 714 Mich
 Robertson Andrew Sr (Agnes) wks American B Co, h 714 Mich
 Robertson Ida F, stenog Mfrs Life Ins Co, h Sarnia, Ont
 Robertson Wm (Margaret) wks J W Thomson, h 158½ Commer-
 cial
 Robertson Wm (Marion M) court reporter, h Apt 30, Algonquin
 Robertson Wm J (Nina B) shoe repair 1429 Pine Grove av, h
 2116 Poplar
ROBESON PRESERVO CO, Carl F Adams, pres; Charles M
 DeMeritt, v-pres; C Shirley Stewart, sec-treas; G A Streeter,
 asst treas, 208 Merchant
 Robeson Vera M, h 1005 Huron av
 Robeson Wm B, mfr chemist, h 1005 Huron av
 Robichaud Arthur J (Cornelia B) elect D J Stephenson Co, h
 2213 24th
 Robidue Harold, condr D U R Ry, h 936½ Griswold
 Robidue L Beatrice, bkpr, h 936½ Griswold
 Robidue L Ray (Ida A) (Robidue & Son), h 936½ Griswold
 Robidue & Son (Mrs Ida A and L Ray Robidue prop) groceries,
 935 Griswold
 Robillard John P (Frances A) wks G E Minne, h 716 13th
 Robin A A, sec-treas Robin M Sales Co, h 1532 Willow
ROBIN GEORGE F (Augusta A) pres Robin Motor Sales Co, h
 1532 Willow
ROBIN MOTOR SALES CO, George F Robin, pres; Henry R
 Baird, v-pres; A A Robin, sec-treas; garage and distributors
 Hudson and Essex, Goodrich tires and tubes, 309-11 Water
 Robins George F (Ethel M) plumber, h 2501 10th
 Robins Hattie B (wid Charles), h 923 Minne
 Robinson Anna J (wid Louis H), h 714 Lincoln av
 Robinson Benj A (Laura B) wks M S Tel Co, h 1606 Lyons
 Robinson Carlton C, wks Beard & Campbell, h 1122 Poplar

PORT HURON STORAGE & BEAN CO.
COAL COKE FEED
 1602 WATER PHONE 2437

TROY LAUNDRY
 Established 1873 FILTERED
 Phone No. 6 SOFT WATER

CADILLAC

STANDARD OF THE WORLD

GEO. E. YOKOM, Agt.

Opposite Harrington Hotel

THE AUTOMOTIVE SERVICE STATION
904 Seventh
For First-class Repairing on All Cars
Phone 2461

350 WOLVERINE DIRECTORY CO.'S

- Robinson Celia S (wid Cash), h 1122 Poplar
 Robinson Charles F (Maude) wks Detroit E Co, b 2202 Seventh
 Robinson Cyrus (Elizabeth) h 1133 Pearl
 Robinson Donald B, wks Mueller M Co, h 927 Willow
 Robinson Eva, wks J L Fead & Sons, b 1425 Pleasant
 Robinson Frank H (Orlow) wks Pt H E & T Co, h 717 15th
 Robinson George, mail carrier, b 902 Eighth
 Robinson Henrietta E, clk Sperry's, h 2725 Gratiot av
 Robinson James T (Pearl) wks G T shops, h 1207 Poplar
 Robinson James W (Margaret E), h 723 13th
 Robinson James W (Beatrice) wks C H Wills & Co, h 1115 Center av
 Robinson Joseph O, core mkr, h 723 13th
 Robinson John B, b 2508 Vanness
 Robinson Joseph W, wks D U Ry, h 1743 Scott av
 Robinson Leona M, student, h 717 15th
 Robinson Lewis A (M Alice) slsmn Pt H Bread Co, h 910 Richardson
 Robinson Rose A, h 2725 Gratiot av
 Robinson Thomas H (Mary J) with Draper Mfg Co, h 3176 Gratiot av
 ROBINSON WM, clk Lauth Hotel, r 322 Erie
 Rolson Fred (Anna) lab, h 1434 12th av
 Robson Simon, carp, b 923 Minnie
 ROCHE CHARLES F (Lena A) soft drinks, 405 Quay, h 405 1/2 Quay
 ROCHON ALFRED J, chairman County Board of Auditors, h Marne City, Mich
 Rock Maude E, maid, 917 Lincoln av
 Rockwell Rinaldo G (Louisa) wks Moak M & T Co, h 2162 25th
 Rodgers David H, grocers, 901 Erie, r YM C A
 Rodgers Ida (wid Edward J) h 1217 Pine Grove av
 Rodgers John W (Mabel E) wks City, h 505 Huron
 Rodgers Wm L, wks ptg dept W B A, h 716 Tenth
 Rodney James O, wks detroit E Co, b 125 Mich
 Rodney Tea Room (The) Mrs S J Jackson, prop, 411 Quay
 Roe Mary (wid Thomas) h 904 Erie
 ROEHL CHARLES (Gray & Roehl) h Smith Creek
 Roesch Joseph A (Minnie M) U S marine, h 921 Tenth av
 Rogers George D (Ellen) h 932 Gillett
 Rogers Harley C (Violet) clk Ave C Store, h 3925 Military
 Rogers Hartford (Roxey) wks Mueller M Co, h 3156 Gratiot av
 Rogers Leonard, clk W B A, r 716 Tenth
 Rogers Wm W (C Agnes) wks Mueller M Co, h —Campau av
 Roll Anna (wid Charles) h 740 Griswold
 Rolph Robert E (Lora L) elect Sparling's, h 1011 Minne
 Rolston Carl W, wks G T shops, h 1320 Church
 Rolston James (Minnie M) wks G T shops, h 1320 Church
 Rome Bertram B, wks City, h 2538 Forest
 Rome Denver G (Helen) wks G T shops, h 221 Lakeview av
 Rome George W, wks G T shops, h 2538 Forest
 Rome Nettie, waitress Metropole Rest, r 310 Glenwood
 Romeo & Cocco (James Romeo and Aldo Cocco) confectioneries, 320 Quay
 Romeo James (Romeo & Cocco) r 812 1/2 Lapeer av
 Romzek Frank (Rosa B) wks D U Ry, h 954 Sixth
 Ronan Andrew E (Mary L) frmn G T Ry, h 1334 Oak

Math Ullenbruch
Flowering Shrubs, Vines and Ornamental Trees
Nursery at Corner of Lapeer Avenue and Nineteenth Street

O.K. Laundry
COMPANY

727-729
Lapeer Avenue.

WHERE QUALITY,
SERVICE AND
LOW PRICES
PREDOMINATE

SPERRY'S PAY CASH
and
PAY LESS

PORT HURON ALPHABETICAL DIRECTORY 351

Ronan Arthur W, wks C H Wills & Co, h 1334 Oak
Ronan Charles A (Ida M) wks C H Wills & Co, h 1422 Gillett
Ronan Clarence T, acct C H Wills & Co, h 1411 Griswold
Ronan Clement E, h 1334 Oak
Ronan Edward S (Edith M) clk Ronan Hotel, h 1411 Griswold
Ronan F Raymond, student, h 1334 Oak
Ronan Frederick J, wks Mueller M Co, h 1334 Oak
Ronan Hotel, John Ronan, prop, 2201 Railroad, h same
Ronan Hotel Annex, Allen Bros, mgr, 2129 Railroad
Ronan Isabell M, student, h 1334 Oak
Ronan John (Margaret) prop Ronan Hotel, 2201 Railroad
Ronan John H (Kathleen S) wks Mueller M Co, h 1502 Howard
RONAN JOSEPH A (Gertrude B) credit mgr National Grocer
Co, h 711 Beers
Ronan Joseph F, clk Hotel Ronan, h same
Ronan Louise (wid James, h 750 Water
Ronan Margaret, h Ronan Hotel
Ronan Patrick J, h 711 Beers
Ronan Wm J (Edith R) pharmacist, h 315 Fort
Rondeau George J (Nora M) wks C H Wills & Co, h 818 St Clair
Rood Florence M (wid George) stenog County Drain Com, h
303 14th
Rood Hubert J (Iva E) marine engr, h 2340 Walnut
Roome Jennie N, r 3582 Electric av
Rooney Phebe (wid Daniel) wks W B A, h 759 Water
Root Jennie B, h 3814 Military
Root Mrs Lulu, clk Sperry's, h 2519 Division
Root Wm H (Pearl C) clk Smith Bros No 1, h 1432 Minne
Roposch Frank (Carolina) wks Mueller M Co, h 2106 Eighth
ROSE AARON M (Martha J) prop Springer & Rose, h 1014
Huron av
Rose Caroline (wid Herman E) h 2207 24th
Rose Elmer H (Irene E) slsmn Paige Sales, h 1915 Ninth
ROSE ESTELLA M, nurse, h 519 Huron (R N)
Rose Eva L, h 519 Huron
Rose Frank F (Laura M) carp N E P Cement Co, h 519 Huron
Rose Gladys E, clk W B A, h 1705 17th
Rose Hugh G (Anna L) wks Yokom's, h 1705 17th
Rose James P (Harriett A) wks Wilcox & Welch, h 728 Bancroft
Rose John A, wks H P Barthel M & G Wks, r 409 Quay
Rose Richard E (Mary C) marine engr, h 1414 Howard
Rose Wm C (Louise M) wks P M Ry, h 1317 White
Rose Wm H (Jessie) h 4234 Gratiot av
Rosebury Leander (Hattie) wks D U R, h 231½ Erie
Rosebury Mrs Mae A (wid Walter) clk Wm H Snider, h 1425
Riverview
Rosebury Russell J, Mess'g Postal T & C Co, h 231½ Erie
Rosenberger Henry E (Pearl L) florist, h 507 16th
Rosensteal Frances, nurse, h 613 St Clair
ROSENTHAL ALVIN S (Rosenthal, Winkleman Co) h 901 Su-
perior
ROSENTHAL HARRY, slsmn M Rosenthal, h 605½ Water
ROSENTHAL JENNIE, stenog, h 605½ Water
ROSENTHAL LEO, coll M Rosenthal, h 605½ Water
ROSENTHAL MAX (Esther) ladies ready-to-wear, men's cloth-
ing, rugs and draperies, 605 Water, h 605½ Water

H. L. Kimball A Full Line of
Whips, Robes, Blankets, Etc.
818-22 Seventh Street Phone 19

PHONE 1323
WEBB - HIGGINS COAL CO.

THE WILSON SHOE CO. || Cut Price for the Whole Family
318 HURON AVENUE

E. F. Percival | Real Estate, Loans

Phones 55 and 1565

OATMAN'S When Auto Accessories are Sold
OPPOSITE for Less, We Sell Them
CITY HALL

352

WOLVERINE DIRECTORY CO.'S

ROSENTHAL WINKELMAN CO (THE) (Alvin S and Samuel Winkelman) prop, ladies and children's ready-to-wear, millinery, 218 Huron av (see ribbon)
Roshon Harvey L (Ethel M) credit mgr Anker-H Mfg Co, h 1230 Wall
Rosken Glen M, b 1517 Erie
Ross Carrie (wid Wm) waitress, h 632 White
Ross Charles (Margaret) lab, h 4113 Nern
Ross Daniel (Annie) sailor, h 3603 Military
Ross Daniel A, lab, h 1205½ Fourth
Ross Daniel H (Margaret) wks G T shops, h 2326 Tenth av
Ross David, wks Morton S Co, b 919 Griswold
Ross Donald A (Mary A) h 1121 Willow
Ross Donald M, student, h 513 Chestnut
Ross Donald W (Fanny C) wks P M shops, h 513 Chestnut
Ross Frederick M (Clara B) wks J A Dart & Sons, h 1205 Fourth
Ross G Gordon (Clara H) wks Morton S Co, h 819 Bancroft
Ross Hugh A, student, h 513 Chestnut
Ross James J (Sarah) wks G T shops, h 2727 Wright
Ross James S (Alice) wks Morton S Co, h 2409 Garfield
Ross Jean M, tchr Senior High, h 328 Sixth
Ross John L, wks Morton S Co, h 513 Chestnut
Ross Margaret J (wid Wm) h 833 Division
Ross Marion C, clk European Bkry, h 3603 Military
Ross Maude B (wid Frank H) h 1531 Elk
Ross Memorial Congregational Church, 401 14th
Ross Richard G (Laura P) mach, h 626 White
Ross Ward F, student, h 1531 Elk
Ross Wm H (May A) painter, h 2322 Tenth av
Ross Wm J, elect Gage & Brazell, h 632 White
Rossie Anthony (Domainica) wks G L Fdry, h — Henry
Rossie Beatrice M, wks O K Ldry, h — Henry
Rosson Hilda, opr M S Tel Co, h 1424 Gillett
Rossow August (Abby J) wks G T Roundhouse, h 1908 Griswold
Rossow August A (Alma M) wks G T Ry, h 1028 Griswold
Rossow Charles (Elizabeth) wks G T shops, h 1414 Scott
Rossow Elsie, h 1908 Griswold
Rossow Frederick, wks G T shops, h 1908 Griswold
Rossow Herman W (Jennie) wks G T Ry, h 1424 Gillett
Rossow Hilda A, opr M S Tel Co, h 1424 Gillett
Rossow Wm F, wks G T shops, h 1908 Griswold
Rostein Henry J (Mary M) wks Pt H S & P Co, h 1704 Howard
Rostein Michael (Mary) h Yager
ROTARY CLUB, E L Powers, pres; D W Hayes, v-pres; Stanley McFarland, secy; L T Bennett, treas; meets Thursday at Chamber of Commerce
Roth John (Elizabeth) wks Holmes Fdry, h 1217 Young
Rothaermel Russell R (Florence) lab, h 2435 Wright
Rothwell Melvin, student, r 1104 Pine
Rotli Raffal (Antonatti) shoe repair, h 949 Crescent pl
Roundhill Roy I, agt Prudential Ins Co, h St Clair, Mich
Rouse Eleanor M, clk Sylvester's, h 1661 Scott av
Rouse George A (Jessie M) wks Carlisle's Ice C Co, h 1661 Scott
Routheau M Clarence, painter, h 718 Superior
Routheau Samuel (Jennie) painter, h 718 Superior
Routly Judson R (Lulu S) wks C H Wills & Co, h 1213 Gillett
Routly Phillip O (Annie) lab, h 736 Griswold

Miller Coal & Dock Co.

COAL

Coke and Wood
 2358 Military - Phone 217



YOUR EYES ARE WORTH---"THE BEST"

Harmful Drugs Not Used By

103 Huron Ave. **A. W. Francois**

Phone 2038

EXTERIOR STUCCO **HURON FUEL & SUPPLY CO.**
 Phone 1501 6 Grand River Avenue
Everything in Mason Supplies

PORT HURON ALPHABETICAL DIRECTORY 353

Rowan Stephen (Catherine A) h 1017 St Clair
 Rowbotham Calvin H (Lillian F) carp Detroit E Co, h 1917 13th
 Rowe Carrie K (wid James) h 1503 Stone
 Rowe Elmer F (Sarah B) mech Yokom's, h 908 Park
 Rowe Forest E (Beatrice S) elect Yokom's, h 809 Park
ROWE FRED J, pres Bunny Products Co, h 1503 Stone
 Rowe George L (Ruth J) wks Detroit E Co, h 1214 Poplar
 Rowe Prudence, tchr City Schls, h Marysville, Mich
 Rowe Robert J (Marie) wks Lauth Garage, h 710 Erie
 Rowert Henry (Anna) carp, h 813 Griswold
 Rowland Wm R (Henrietta) grocer, 2726 Little, h 23 Broad
 Rowley Fred C (Mary J) wks Kerr's Lbr Co, h 1526 St Clair
 Rowley Herbert A (Ida J) wks Detroit E Co, h 2618 Forest
 Rowley Wm G, h 1526 St Clair
 Roy Andrew L Sr (Margaret B) wks Fitzgerald's, h 518 Huron
 Roy Andrew L (Diana) fireman Pt H & S Ferry Co, h 323 Fort
 Roy Elton H (Hattie F) plbr Quarles & Keyser, h 1317 Ninth
 Roy Irene M, h 518 Huron
 Roy James (M Susan) h 2613 Forest
 Roy James S (Mary E B) h 1434 Pine Grove av
 Roy Walter, wks Mueller M Co, h 2613 Forest
 Royan Wm F (Mary M) wks G T shops, h 1120 Bancroft
RUBENSTEIN ADOLPH (Betty) clothing, mens furnishings,
 ladies ready-to-wear, boots and shoes, 235 Huron av, h 1233
 Pine Grove av (see side lines)
 Rubenstein Justin S, clk A Rubenstein, h 1233 Pine Grove av
 Rubenstein Leo M, mgr St Clair (branch store) h 1233 Pine
 Grove av
 Ruby Joseph A (Cornelia) teamster, h 411 13th
 Rucker Bud (Violet) confections, 212 Grand River av, h same
 Rucker Mathew, wks City, r 212 Grand River av
 Ruddock Anna (wid Almon) h 1202 Myrtle
 Ruddock John A, marine engr, h 1202 Myrtle
 Ruddock John C, lab, r 409 Quay
 Ruddock Lewis J, wks Mueller M Co, h 1202 Myrtle
 Ruddock Wm, ticket clk Pt H & S Ferry Co, h 1131 Howard
 Rudge Mary A, tchr City Schls, h 828 Wall
 Ruemenapp Joseph (Annie) carp, h 1204 Oak
 Ruemenapp John A, wks Morton S Co, h 1204 Oak
 Ruemenapp Wm J, carp, h 1204 Oak
 Ruff Albert A, student, h 2660 11th
 Ruff John F (Anna M) pres Pt H Creamery Co, pres Cream
 Production Co, h 2660 11th
 Ruff Lydia C, treas Cream Production Co, h 2660 11th
 Ruff Oscar C (Marie F) secy Cream Pro Co, h 2205 Katherine
 Ruff Walter T (Mabel E) v-pres Cream Pro Co, h 1112 Wall
 Ruggeberg Edward H (Anna T) wks S S Lbr Co, h 802 Oak
 Ruhlman Louise, clk Spaulding & Spaulding, h 1429 Seventh
 Ruhstorfer Arthur (Essie E) wks C H Wills & Co, h 1621 Tenth
 Rumley Elmer J, agt Prudential Ins Co, h 805 State street
 Rumley Susanna (wid John) h 805 State
 Rumohr Fred J (Mary H) wks Moak M & T Co, h 3014 Peavey
 Rumsey Glen (Mamie R) wks Morton S Co, h 705 Minne
 Rumsey Roland J (Emma M) grocery, 3203 24th, h same
 Runge Marie, nurse, h 517 Holland av
 Runk Adolph, wks Pt H S & P Co, h 515 13th
 Runk Alex, wks Aikman's, h 515 13th
 Runk David (Dorothy) wks Pt H S & P Co, h 515 13th

MEN'S, LADIES' READY-TO-WEAR
235 HURON AVENUE



BRUNSWICK PHONOGRAPHS
AND RECORDS **Central Drug Store**
ALGONAC - **MICHIGAN**
 Everything a
 good Drug Store
 should have

THE SNOVER ELECTRIC CO.
 Electrical Construction Fixture Supplies 328 Quay St.

Yokom's Garage

Second-Hand Cars
Bought, Sold and Exchanged

USED CAR DEPARTMENT

Better
Designs, Material,
Workmanship

612
HURON
ST.

The Truesdell-Mallon Co.

354 WOLVERINE DIRECTORY CO.'S

- Runk Solomon (Amelia) h 515 13th
- Runk Wm, wks Pt H S & P Co, h 515 13th
- Runnels Alice M (wid Charles) h 1435 Sixth
- Runnels Edith M, h 1013 Sixth
- RUNNELS EDWARD N (Muriel) (H E Runnels & Son) h 609 Pine
- RUNNELS H E & SON (H E and E N) jewelers, watches and diamonds, 105 Huron av
- RUNNELS HORACE E (Harriet H) (H E Runnels & Son), h 1013 Sixth
- RUNNELS SHUBAL D (Elizabeth S) deputy sheriff, h 1312 Sixth
- Runyon Joseph A (Zena N) ins agt, h 2025 Porter
- Ruppel Nettie C (wid Joseph) h 1134 Water
- Rusch David (Katherine) carp, h 808 15th
- Rush Charles A, Sanitary Cleaning Wks, h 1037 Beard
- Rush Ruth, tchr City Schools, h Holgate, Ohio
- Rushford James (Mary P) fisherman, h 136 Huron
- Rushford Mary E, clk Kresge's, h 136 Huron
- Rushmore Alfred E, wks C H Wills & Co, B 1010 Poplar
- Rushmore Philip H (Hilda M) painter C H Wills & Co, r 310 Glenwood av
- Rushton Nellie B (wid George) h 1415 Kearney
- Russell Calvin J (Agnes I) wks City, h 703 St Clair
- Russell Charles A (Florence M) brkmm P M Ry, h 1211 Pine
- Russell Frank (Florence E) wks G T Ry, h 1919 25th
- Russell Georgina (wid Wm) h 954 Sixth
- Russell Harry, lab, b 1040 Cedar
- Russell Herbert (Margaret S) wks G T shops, h 410 Lakeview av
- Russell Lillian, clk W B A, h 2112 Bancroft
- Russell Lillian I, student, h 1211 Pine
- Russell Minnie J, clk Higers, b 316 Broad
- Russell Priscilla, wks Herald Ptg Co, b 410 Lakeview av
- Russell Thomas, wks G T shops, b 1414 Scott
- Ruth Xavier M (Louisa C) wks C H Wills & Co., h 1513 Poplar
- Ruthowski Augusta (wid John) h 2518 Conner
- Ruthowski Henry F (Irene) h 2518 Conner
- Rutkowski Theodore F (Rose M) auto repairing, h 2625 Peavey
- Ryan Albert P (Mary L) plumbing and heating, 2010 Eighth, h 738 Bancroft
- Ryan Anna C (wid Frank) h 1714 Seventh
- Ryan Catherine A, stenog Pt H E & T Co, h 334 Ontario
- Ryan Edgar J, wks Wm Doe, h same
- Ryan Fred B (Lillian O) wks Mueller M Co, h 2408 Gratiot av
- Ryan Helen E, h 3103 24th
- Ryan James, retired, h 2308 Eighth
- Ryan James H (Katherine A) lab, h 3103 24th
- Ryan Jeanne, student, h 1214 Howard
- Ryan John A (Mary J) mgr C Wellman, h 1214 Howard
- Ryan Joseph P, slsmn Cawood Sales Co, h 3103 24th
- Ryan Julius I, wks Mueller M Co, b 822 Chestnut
- Ryan Katherine A, stenog Pt H E & T Co, h 334 Ontario
- Ryan Laura, stenog Morton S Co, h 2217 Elk
- Ryan Leonard, wks Morton S Co, h 3103 24th
- Ryan Margaret E, h 1022 12th
- Ryan Margaret H, h 720 White
- Ryan Mary (wid James) h 2217 Elk

G. EARLE MINNIE
Machine Tamped Blocks, Sewer and Drain Tile
Masons' Supplies
102 Grand River Ave.

B. J. KARRER, JR. FUNERAL DIRECTOR

Phone 103 Port Huron, Mich. H. Phone 1753

McElroy's Shoes Walk-Over

PORT HURON ALPHABETICAL DIRECTORY 355

PURE NORTH SIDE DAIRY MILK
PASTEURIZED MILK AND CREAM
Phone 1586-J 2329 Tenth Ave.

RYAN MAYME, bkpr Stevens & Stevens, h 2217 Elk
 Ryan Timothy J, tailor Appel Bros, r 334 Ontario
 Ryan Wm P (Barbara M) clk G T shops, h 1023 Union
 Ryden Anna M (wid Charles) h 815 Union
 Ryden Leon A, wks C H Wills & Co, h 815 Union
 Ryden M Corinne, stenog Whiting Lbr Co, h 815 Union
RYERSON WM W (Jennie) physician and surgeon 903 Sixth, h 2743 Military
 Ryniak Peter, wks Holmes Fdry, b 2324 Forest
 Rysdorp Ardene H, tchr City Schools, r 1018 Erie
ST
ST CLAIR CENTRAL TELEPHONE CO, C C Peck, pres; Henry F Marx, v-pres; C L Boynton, sec-treas, 505 Water
ST CLAIR COUNTY ABSTRACT CO, Lewis T Bennett mgr, abstracts of titles 505 Water (see top lines)
ST CLAIR COUNTY DETENTION HOME, Mrs Margaret J Tibbits matron, 617 Bard
ST CLAIR COUNTY FARM BUREAU, C M Kidman County Agri Agent, Federal bldg 526 Water
ST CLAIR COUNTY FARM MUTUAL FIRE INSURANCE, Chris Vogeel agent, 202 Huron av
 St Clair County Jail, 601 Broad
ST CLAIR COUNTY OFFICES, see County Offices
 St Clair County Medical Society, Dr J J Moffet, secy, 516 Water
 St Clair County Road Comm Ware House, George S Smith, supt; L David Fletcher, foreman, 3431 28th
ST CLAIR COUNTY SHERIFF OFFICE, Harrison W Mains sheriff, 601 Broad
 St Clair Hotel, John H Siemen, prop, 11 Grand River av
 St Clair Tunnel Co, Walter D Hall, supt, 2336 Military
 St Clair Tunnel Power House, 2336 Military
 St Couer Jesse, lab, h 2827 17th av
 St Couer Wm J (Ida) wks S H & N G Moore, h 2725 17th
 St Denis Albert H, eng Cook Eng Co, h 1333 24th
 St Denis Aime L (Elenora) eng G T Ry, h 1333 24th
 St Denis Emily A, nurse, h 1333 24th
 St Denis Francis F, student, h 1333 24th
 St Denis George F, student, h 1333 24th
 St Denis Lawrence J, h 1333 24th
 St Denis Margaret, student, h 1333 24th
 St Denis Paul J, h 1333 24th
 St John Claude R, telg opr, P M Ry, r Normandie Hotel
 St Johns Evangelical Church, Rev Jacob Wulfman, pastor, 1003 Seventh
 St Johns Evangelical School, 1005 Seventh
 St Jean Joseph I (Marie J) grocer and confect, 624 Huron av h 2015 Elk
ST JOSEPH'S CHURCH, Rev M E Halfpenny pastor, 1331 Seventh
 St Joseph's Convent, 718 Chestnut
 St Joseph's Hall, 1403 Seventh
 St Joseph School, Sisters St Dominic, teachers, 1403 Seventh
 St Martin's Lutheran Church, Rev Gideon F Rausch, pastor, 1326 Eighth
 St Paul African M E Church, Rev Luther L Strickland, pastor, 2918 25th
 St Paul's Episcopal Church, Rev John A O'Sullivan, pastor, 2526 Gratiot av

ST. CLAIR, MICHIGAN
Wm. Munt & Sons,
Landscape Gardeners and Florists

REID
Brokerage Co.
 SEE PAGE ADV.

Tea Table Flour for Bread
 White Swan for Pastry
PHONE 2251

James O'Sullivan & Sons Co.,
General Contractors and Builders
 Heavy Building, Construction Work of All Kinds
 520 Quay Street See Page Adv.

Everything in **E. S. HART & CO.** Steamfittings and
Hardware **PAINTS, CUTLERY.** **PHONE 35** **ST. CLAIR, MICH.** Plumbing Supplies
 Furnaces

356 WOLVERINE DIRECTORY CO.'S

St Paul's Evangelical Lutheran Church, Rev Arthur C Proehl,
 pastor, 502 14th
 St Pierre Arthur B, clk Detroit E Co, b 1026 Lapeer av
 St Pierre Eleanor S, h 1026 Lapeer av
ST STEPHEN'S CHURCH, Very Rev J P McManus, pastor, 403
 Erie
ST STEPHEN CONVENT, in charge of the Sisters of the I H
 of M, 418 St Clair
ST STEPHEN'S SCHOOL, 414 St Clair

S

Service that is complete, **City Steam Laundry**
 S & S Tobacco Co (Nathon Seitovitz and Louis Seitovitz) whole-
 sale tobacco's and candy, 3611 Electric av
 Salazar Jennie, h 2909 22nd
 Salem John A (Adah C) opr West U T Co, h 1018 Cedar
 Salisbury Hazel, clk Knox's, h 1810 Stone
 Salowitz Agnes A, student, h 721 15th
 Salowitz Bertha E, student, h 721 15th
 Salowitz Irving W, student, h 721 15th
 Salowitz Peter R (Teresa B) real estate, h 721 15th
SALVATION ARMY, Adj Piri C Ellis in charge, 607 Huron av
SALVATION ARMY CITADEL, 607 Huron av
SALVATION ARMY COMMUNITY REST ROOM, 605 Huron av
SALVATION ARMY STORE, 607 Huron av
 Samainego Encaimaciror (Petra A) wks Holmes Fdry Co, h
 2901 Little
 Samberg Anna N, student, h 620 Mich
 Samburg Clara M, bkpr Times-Herald, h 620 Mich
 Samberg Louis C, clk McGill Groc Co, h 620 Mich
 Samberg Louis R (Bertha) wks G T Ry, h 620 Mich
 Samberg Mrs Anna, h 2211 Railroad
 Sample Almon E, contr and bldr, h 2928 Armour
 Sample Clara E, h 2725 Wright
 Samson Franklin E, wks Mueller M Co, b 1317 Carlton
 Sampson George F (Laburney F) lab, h 2321 12th
 Sample Ira F, lab, h 2725 Wright
 Sample J Edwin (Pearl) plmbr, h 2726 Wright
 Sampson Matilda (wid Thomas), h 623 Erie
 Sampson Wm P (Florence I) wks Acheson Oil Co, h 2612
 Armour
 Samuel Earl (Anna) wks Mueller M Co, h 1016 Fourth
 Sanborn Blanche (wid Alva), h 824 Huron av
 Sanborn Dolly, rms 409½ Water
 Sanborn Mrs Imogene I, wks Aikman's, h 817 13th
 Sanders Alma, stenog C H Wills & Co, r 808 Huron av
SANDERSON ARTHUR H (Ella M) slsmn W G Wood, h 1210
 Richardson
 Sanderson David, wks Holmes Fdry, b 214 12th
 Sanderson Elizabeth (wid Thomas), h 1316 Stone
 Sanderson George W (Esther M) wks M Ullenbruch, h 1708
 Griswold
 Sanderson Guy, student, h 1210 Richardson
 Sanderson James, lab, h 1021 State
 Sanderson Jesse W, mech Paige Sales Co, h 1210 Richardson
 Sanderson John E (Mary) wks Acheson O Co, h 1122 Cedar
 Sanderson Joy, student, h 1210 Richardson
 Sanderson Mae, nurse, h 1021 State
 Sanderson Maurice E, h 1708 Griswold

SMITH BROS.
CHAIN STORE GROCERS...7 STORES
PORT HURON LARGEST FOOD DISTRIBUTORS

EAT AT HILL & O'BRIEN
 Saint Clair "BEST"
 Never Closed 203 N. RIVERSIDE AVENUE

AT THIS BANK THERE IS NO UNDUE FORMALITY
 Just come in and talk over your problems
COMMERCIAL & SAVINGS BANK
 ST. CLAIR Capital and Surplus \$100,000.00 MICHIGAN

PORT HURON ALPHABETICAL DIRECTORY 357

**STARTER
GENERATOR
IGNITION**

Sparling Auto Electric and Ignition Service
502-504 HURON AVENUE

Sanderson May, nurse, h 1021 State
 Sanderson Mrs Esther M, private hospital for maternity cases,
 1708 Griswold, h same
 Sanderson Walton R (Genevieve) wks City Rd Com, h 712 Mich
 Sanderson Wesley W, wks M Ullenbruch, h 1708 Griswold
 Sanford Bert C (Sadye B) marine engr, h 2024 Tenth av
 Sanford Charles F, h 1321 Gillett
 Sanford Charles H (Rachel) wks Mueller M Co, h 1321 Gillett
 Sanford Edwin A (Elizabeth C) wks Farbrother Bakery, h 2203
 Seventh
 Sanford Fred J (Anna) clk C We'lman, h 916 Seventh
 Sanitary Wet Wash Laundry (Archie R May and Horace L
 Johnson prop), 1229 Oak
 San Jule Wm (Mary L) wks G T Ry, h 1933 Stone
 SanJule Wm H (Christina) wks G T Ry, h 1013 Stone
 Sargeant Edward G, wks Wilson I C Co, b 27 Rural
 Sargeant Tracey O (Orpha M) ptr W B A, h 2619 10th av
 Sargeant Walter (Mable A), plasterer, h 108 Taylor
 Sargeant Walter E (Mary Y) wks Mueller M Co, h 1114 Church
 Sargeant Wm H, wks Detroit E Co, b 27 Rural
 Sarjeant Alex J, h 2511 Tenth av
 Sarjeant Dorothy E, clk W B A, h 2511 Tenth av
 Sarjeant Ethel L, tchr Fillmore School, h 2511 Tenth av
 Sass Adeline A (wid Herman), 1411 Beard
 Sass Carl T, wks Pt H E & T Co, 1411 Beard
 Sass Edward A (Iva) wks C H Wills & Co, h 1509 Poplar
 Sass Herbert P, wks Pt H E & T Co, h 1411 Beard
 Sass Herman C, drvr Service Ice Co, h 1411 Beard
 Sass Wm C (Martha S) wks Pt H E & T Co, h 1411 Beard
 Sauers Dorothy L, wks Bush & Lane P Co, h 613 Lapeer ct
 Sauers George L (Mae C) linmn Detroit E Co, h 613 Lapeer ct
 Saul Rebecca, nurse, h 1319 Elk
 Saunders Clinton L, tmkpr Morton S Co, h 822 White
 Saunders Ernest (Ida A) wks Holmes Fdry, h 3825 Electric av
 Saunders Frances L (Mary) barber, h 822 White
 Saunders Guy (Effie M) wks Holmes Fdry, h 901 Tenth
 Saunders Lee G (Phyllis) wks City Ldry, h 903 Stanton
SAUNDERS NINA E, bkpr Mich Ctg & S Co, h 904 Wall
 Saunders Pearl J, maid, 2828 Military
 Savage Levi (Beulah) wks G L Fdry Co, h 2904 Little
 Savill Wm (Nellie) (Savill & Edson), h 1130 Stone
 Savill & Edson (Wm Savill and Geo Edson) billiards, 326
 Huron av
 Savyan John Jr, wks G L Fdry, h 2915 Moak
 Savyan John S (Anna) wks Detroit E Co, h 2915 Moak
 Sawdon Albert M (Addie M) switchmn G T Ry, h 1526 Griswold
 Sawdon Allie H (Thresa J) wks Pt H Bread Co, h 2322 Griswold
 Sawdon Blanche H, h 728 Division
 Sawden Frank (Ilene) wks Babcock's Dairy, h 937 Griswold
 Sawdon George, student, h 728 Division
 Sawdon Hazel I, stenog G E Warren, h 2322 Griswold
 Sawdon James C (Blanche E) repair shop, 306 Erie, h 728
 Division
 Sawdon James Jr (Caroline E) wks Babcock's, h 1720 Jay
 Sawdon Paul, h 1527 Oak
 Sawdon Thelma R, bkpr Higer's h 2322 Griswold
 Sawdon Vernia A, clk Higer's, h 1526 Griswold
 Sawdon Wm, wks Babcock's Dy, h 728 Division

**24th
AND
GRISWOLD**

SEE DOVE OR DUNN FOR SQUARE DEAL
PHONE 2346-W
SQUARE DEAL GARAGE AND SERVICE STATION

**24th
AND
GRISWOLD**

D. M. SNODGRASS
LANDSCAPE DESIGNING AND NURSERY STOCK
 209 Thornapple St. Phone 378 St. Clair, Mich.

WATCHES MOSHER'S DIAMONDS
 Port Huron, - Mich.
 209 Huron Avenue

Buick Valve-in-Head MOTORS Yokom's Garage
 Opposite Harrington Hotel

358 WOLVERINE DIRECTORY CO.'S

Sawyer Anna (wid Charles) h 2518 Armour
 Sawyer Arthur R (Louise J) wks Morton S Co, h 2314 22nd
 Sawyer Caroline (wid Stephen) h 709 Howard
 Sawyer Mabel L, maid, 2425 Military
 Sawyer Fred A, painter, b 917 Elk
 Saxe Arthur R, student, h 1912 25th
 Scahill Edward (Agnes S) engr G T Ry, h 1720 17th
 Scahill Frank (Mrs F) wks Wolverine D D, h boat foot Griswold
 Scahill Helen L, opr M S Tel Co, h 1720 17th
 Scahill James H, frmn G T Ry, h 1720 17th
 Scahill Joseph, sailor, h 1413 11th
 Scahill Martin (Elizabeth N) wks Detroit E Co, h 1612 16th
 Scandalito Charles (Catherine) prop Fruit Store, h 1516 Richardson
 Scandalito Frank, h 1516 Richardson
 Scandalito Jacob, h 1516 Richardson
 Scandalito Joseph, h 1516 Richardson
 Scandalito Samuel, h 1516 Richardson
 Scanlan Gertrude, h 2019 Griswold
 Scarlata Frank (Mary) wholesale fruits, h 805 Superior
 Scarlata Marie E, h 805 Superior
 Scarlata Phillip E, wks F Scarlata, h 805 Superior
 Scef George, h 2324 Forest
 Scef John, lab, h 2324 Forest
 Scef John Jr, h 2324 Forest
 Scef Stanley, wks Pt H S & P Co, h 2324 Forest
 Schaefer Emma, maid, 2535 Military
 Schaefer Peter F (Minnie) baker Aikman Bkry, h 808 Chestnut
 Schaefer Roy H, wks Schmude Bros, h 808 Chestnut
 Schaeffer Frank H (Gladys A) wks Anker H Co, h 2723 Peavey
 Schaeffer Harry, h 808 Chestnut
 Schaeffer Robert, wks C H Wills & Co, b 205 Glenwood av
 Schafer Carl J (Jennie N) elect contr, h 3319 Military
SCHAFFER EMILE M, bkpr S H & N G Moore, h 1309 Division
 Schafer Louis R, mech C H Wills & Co, h 1309 Division
 Schafer Walter J (Alvena E) lab, h 805 Mich
 Schafer Wm (Johannah C) meat ctr Havey & Co, h 1309 Division
SCHALLER FRANK J (Elizabeth) chief of Fire Dept, 813 Seventh, h 733 Howard
 Schaller Frederick W, student, h 2604 Military
 Schaller John B Jr, tinsmithing 1515 Fourth, h 2604 Military
 Schaller Josephine (wid John B) h2604 Military
 Schaller Lillian K (wid John B) h 2604 Military
 Schaller Lillian C, stenog Baird, Carrigan & Wolcott, h 2604 Military
 Schaller Mary M, filing clk Mueller M Co, h 2604 Military
 Scharnweber Elizabeth L, clk County Treas, r 837 Howard
 Schattler Anthony F (Sus) insp G T Ry, h 935 Howard
 Schattler Clarence S, lab, b 1202 Myrtle
 Schattler Frank M (Maude) wks D U R, h 815 Johnstone
 Schattler John M (Mary) wks Athol Mfg Co, h 709 Johnstone
 Schattler Travenion L, wks G T shops, h 935 Howard
 Schatzline Albert A (Mary) janitor Pt H Hospital, h 930 Crescent pl
 Schatzline Clarence, driver Troy Ldry, h 930 Crescent pl

CREAM OF MICHIGAN C. Kern Products Co.,
 MANUFACTURERS

The E. J. Schoolcraft Co. Buy, Sell and Exchange
REAL ESTATE

THE ST. CLAIR CO. ABSTRACT CO.

United States Savings Bank Bldg.
TITLES GUARANTEED

PORT HURON ALPHABETICAL DIRECTORY 359

522
REPAIRING STORAGE WASHING
QUAY
MONTAGUE UNITED AUTO SERVICE

Schatzline Albert J, driver Wilson's I C Co, h 930 Crescent pl
Schatzline Jacob J (Villa E) mach G T shops, h 402 Broad
Schatzline Louis T, clk Gracy & Roehl, h 930 Crescent pl
Schatzlein Marie A (wid Jacob B) h 1108½ Military
Schatzline Richard, wks Troy Ldry, h 930 Crecesent pl
Scheerer John W, student, h 1331 Lapeer av
Scheerer Louis (Rosanna V) carp, h 1331 Lapeer av
Scheerer Mary A, wks Pt H S & B, h 1331 Lapeer av
Scheerer Margaret C, wks Mueller M Co, h 1331 Lapeer av
Scheerer Patrick F, carp, h 1331 Lapeer av
Scheffler Bros (Wm and Jacob) meats, 618 Huron av
Scheffler Charles E, student, h 907 Crescent pl
SCHEFFLER CHARLES H (Josephine) patrolman, h 1226 Water
Scheffler Charles H (Hulda) wks W J Moser, h 927 Poplar
Scheffler Chris, wks Reiman's Tire Shop, r 910 Seventh
Scheffler Frank C (Anna) wks D E Co, h 907 Crescent pl
Scheffler Jacob (Mary J) (Scheffler Bros) h 618½ Huron av
Scheffler Minnie (wid Charles) h 1827 Stone
Scheffler Mollie, wks O K Ldry, b 1111 Beers
Scheffler Reinold (Mary) lab, h 2012 12th
Scheffler Wm (Emma F) (Scheffler Bros) h 713 Superior
Scheffler Wm B (Aldeen L) City Engr, h 724 St Clair
Scheler Loretta, asst binder Times-Herald, h 917 Chestnut
Scheler Walter asst binder Times-Herald, h 917 Chestnut
Schell Frank R Jr, student, h 1430 Pine Grove av
SCHELL FRANK R (Nina E) attorney at law, U S Commis
sioner, sec'y Port Huron Creamery Co, 516 Water, h 1430
Pine Grove av
Schell Neva E, tchr City Schools, h 1430 Pine Grove av
Schenck Theresa P, wks Pt H S & P Co, h 1415 Kearney
Schenk John (Marie) wks C H Wills & Co, h 1233 Lapeer av
Scheonrock Charles A (Laura M) marine engr, h 914 Division
SCHONROCK FLORENCE H, cashier City Steam Ldry, h 914
Division
Scheonrock Herbert C, marine engr, h 914 Division
Schermerhorn Arthur W, student, h 1128 Gillett
Schermerhorn George W (Genevieve R) clk Standard O Co, h
1128 Gillett
Schermerhorn Wm R (Edith M) wks Ortttenburger L G Co, h
1036 Gillett
Scheu Mrs Caroline, prop The Parisienne Shoppe, 514 Grand
River av, address same
Schiek Rev Samuel G (Opal C) pastor First Presbyterian
Church, h 1023 Eighth
Schiel Charles, h 917 Chestnut
Schiel Mrs Hulda E, h 923 Chestnut
Schiel Pearl H, h 923 Chestnut
Schieman Albert J, wks Anker Holth, h 1704 Eighth
Schieman Carl O, wks Anker H Co, h 1704 Eighth
Schieman Frank, teamster, h — Henry
Schieman Fred A (Maud J) plumber Richardson Baker & Co,
h 815 White
Schieman Frieda, clk Smith Bros, h 1704 Eighth
Schieman John A (Henrietta) plbr Richardson, Baker & Co, h
1704 Eighth
Schieman Russell, wks Rich P Adv Co, h 1704 Eighth

WALLACE HARDWARE CO.
PLUMBING, HEATING,
LIGHTING, TINSMITHING,
ALGONAC, MICH.

FARMS FOR SALE AND EXCHANGE **W. G. Wood** EASTERN MICHIGAN LARGEST FARM AGENCY
"See Page Adv." 202 Huron Avenue

John Kantzler & Sons Producers and Wholesalers of
LUMBER, LATH AND SHINGLES
 Also Second-Hand Building Material and Mill Machinery
ST. CLAIR Phone 70 MICHIGAN

360 WOLVERINE DIRECTORY CO.'S

Schieman Wm F (Dora) painter, h 1020 Chestnut
 Schimmich Joseph A (Tillie) wks G T Ry, h 15 13th
 Schimmich Joseph Sr, h 15 13th
 Schindler George A (Ina M) wks Pt H E & T Co, h 3201 Stone
 Schleicher Frank N (Maud A) wks Mueller M Co, h 110 14th
 Schlicht Adele J, student, h 1714 Jay
 Schlicht David (Selma H) wks G T shops, h 1714 Jay
 Schlicht Erma A, clk Ballentine's, h 1714 Jay
 Schlicht Lenore H, wks Woods & Reilly, h 1714 Jay
 Schlicht Mary (wid Carl) h 1318 Ninth
 Schmegner Daniel F (Charlotte) car repairer G T Ry, h 3305 Tenth av
 Schmekel Otto A (Gertrude F) mgr Reimans Tire Shop, h 421 15th
SCHMEKEL VIOLA L, cashier Knox's, h 421 15th
 Schmicking Edward W, h 1033 Oak
 Schmicking George A, wks Aikman's, h 1033 Oak
 Schmicking Wm C (Louisa) cond City Ry, h 1033 Oak
 Schmidt Adam C, carp G T shops, h 144 Taylor
 Schmidt Alex (Rose) wks Mueller M Co, h 1413 Francis
 Schmidt Carl H (Dorothy) wks Holmes Fdry, h 514 14th
 Schmidt George C (Anna M) wks Pt H S & P Co, h 144 Taylor
 Schmidt James, wks ptg dept W B A, h 1210 Gillett
 Schmidt John, wks Holmes Fdry, h 1413 Francis
 Schmidt Joseph, wks C H Wills, h 1413 Francis
 Schmidt Samuel, barber, h 1413 Francis
 Schmitt C James, ptr W B A, h 1210 Gillett
 Schmitt Carl W, clk G T shops, h 1210 Gillett
 Schmitt Frank J (Anna) tailor Ideal C Clnrs, h 1210 Gillett
 Schmitt Gertrude, stenog W B A, h 1210 Gillett
 Schmuher Caroline L, r 1418 12th
 Schmude Anna C, clk Knox, h 1207 Beard
 Schmude August T, retired, h 836 Division
 Schmude Bros (Charles H and Otto R) choice lines of fresh, salted and smoked meats, 1204 Military
 Schmude Charles H (Emma C) (Schmude Bros) h 910 Howard
 Schmude Edna L, h 1201 Minne
 Schmude Ferdinand A, janitor G T office, h 1207 Beard
 Schmude Frank R, wks G T Ry, h 1201 Minne
 Schmude George A, carp G T shops, h 1201 Minne
 Schmude Henry F (Anna L) wks G T shops, h 1324 Oak
 Schmude Otto F (Mary C) carp G T shops, h 1201 Minne
 Schmude Otto R (Ida O) (Schmude Bros) h 1138 Howard
 Schnackenberg Herman (Maude C) com trav, h 1923 22nd
 Schnackenberg Horace R, student, h 1923 22nd
 Schneider Anna C, h 1504 Willow
 Schneider August (Edith P) wks G T shops, h 2054 Tenth
 Schneider August F (Mary V) wks Morton S Co, h 1613 Lyons
 Schneider Elizabeth C, clk W B A, h 1504 Willow
 Schneider Fred A, wks P M Ry, h 2054 Tenth
 Schneider Herman H (Hattie) wks P M Ry, h 2054 Tenth
 Schneider Ida M (wid Wm H) h 1515 Elk
 Schneider Mathew, h 1028 White
 Schneider Michael (Nellie) wks Pt H E & T Co, h 2603 Moak
 Schneider Wilhelmina, h 1504 Willow
 Schneider Wm C (Clara E) frmn P M Ry, h 907 Division
 Schnepf Harry G (Julia A) cond D U Ry, h 809 Griswold
 Schnoor Belle M, clk W B A, h 311 Beers

MILLNE & SON | **REAL TAILORING** | **ANY STYLE** | **229 HURON AVE.** | **PHONE 112**
 Prices \$25.00 -- \$35.00 -- \$40.00

LISTEN TO ME | **FOR HOMES, FARMS, UNIMPROVED PROPERTY.** | **W. N. HARPER**
 You Can't Do Better. | 106 HURON AVE. | PHONE 506

YALE SALES AND SERVICE
 AUTHORIZED *Ford* DISTRIBUTOR
PHONE 85 YALE, MICH.

WRIGHT, HOYT & CO. PHONE
 Incorporated
1102 MILITARY Insurance Underwriters 636

PORT HURON ALPHABETICAL DIRECTORY 361

THE H. A. SMITH QUALITY FOOD STORES
 BAKERS OF GOOD LUCK BREAD - BIGGEST AND BEST - PACKERS OF BLUE RIBBON BUTTER

SCHNOOR IRENE M, deputy county register of deeds, h 311 Beers
 Schnoor Mary L (wid George K) h 311 Beers
 Schoenfeld Alex, clk Sperry's, h 1605½ Pine Grove av
 Schoenfeld Herman, wks Mueller M Co, h 1605½ Pine Grove av
SCHOENFELD MAURICE L (Beatrice) slsmn Brennan Furn Co, h 1837 River
 Schoenfeld Max (Zelpha) clothing, 1607 Pine Grove av, h 1605½ Pine Grove av
 Schofield Albert H (Lydia) retired, h 1936 Pine Grove av
 Schofield Madeline (wid Wm M) h 1716 Scott av
 Schofield Mrs Letty, h 1213 Kearney
 Schofield Walter, lect, r 1011 Eighth
SCHOOLCRAFT E J (Emma) mgr E J Schoolcraft Co, pres Pt Huron Real Estate Board, h 1131 Erie
SCHOOLCRAFT E J CO (THE) E J Schoolcraft, mgr, real estate, life, plate glass, and tornado insurance, loans and ...surety bonds, suite 1 Jenks bld (see top and bottom lines)
 Schooley Russell Z (Mabel E) bkpr Carlisle I C Co, h 2630 River-view pl
 Schoonen Jules J (Kathleen) prop Metropole Candy Shoppe, h apt 44 Algonquin
 Schoor Anna (wid Jacob) h 739 Wall
 Schoor Peter H, lab, 739 Wall
 Schrader Frederick W (Kittie C) carp, h 1532 Lyons
 Schrader Wm F (Agnes B) carp, h 215 Quay
SEE SCHROEDER
 Schram Adolph G, wks Detroit E Co, h 2615 17th av
 Schram George, lect Stephenson's, h 639 Lapeer ct
 Schram George H, baker, h 610 Stone
 Schram Wm G (Emma C) wks Little Fdry, h 610 Stone
 Schramlin Carlos, wks G T shops, h 2519 Division
 Schramlin Genevieve, stenog Sperry's, h 2519 Division
 Schramlin Joseph E (Elsie E) car insp G T Ry, h 2519 Division
 Schramlin Maurice E (Alice E) wks Mueller M Co, h 1624 18th
 Schramm H Kenneth (Helen F) wks C H Wills & Co, h 936 Pine
 Schreiber Slatler S, clk Sperry's, h 914 Mich
 Scribner Richard H (Frankie) wks S H & N G Moore, h 116 Broad
 Schrikel Ernest (Anna) h 1429 Elmwood
 Schrikel Fred A (Mary A) gardener, h 1429 Elmwood
 Schrikel Wm F, h 1429 Elmwood
 Schroeder Augfust F (Augusta A) wks Detroit E Co, h 1134 Oak
 Schroeder Charles H (Dora L) wks G T shops, h 1718 Jay
 Schroeder Charles S, wks C H Wills & Co, h 1628 Scott av
 Schroeder Clarence F, wks Pt H S & P Co, h 1408 Water
 Schroeder Edward H (Nina E) carp, h 1119 White
 Schroeder Fred W (Tillie A, wks G T Ry, h 822 Minne
 Schroeder Jennie (wid Albert J) h 1408 Water
 Schroeder Julius O. (Minnie) wks Am Bush Co, h 1811 Tenth
 Schroeder Louise F, clk Ballentine's, h 1628 Scott av
 Schroeder Mary E, wks Fead's, h 1134 Oak
 Schroeder Paul A (Rilla) wks Pt H S & P Co, h 514 15th
 Schroeder Veronica J, wks Mueller M Co, h 1408 Water
SEE SCHRADER
 Schuberth Harry C (Louise V) grocer, 737 White, h 739 White

BRENNAN FURNITURE CO. COMPLETE OUTFITTERS
 217-9 Huron Ave. Port Huron

HUPMOBILE COMFORT CAR
CARROLL MOTOR SALES

1602 Stone

Phone 494-W

Yokom's Garage

REAL SERVICE
EXPERT MECHANICS
HONEST TREATMENT

362 WOLVERINE DIRECTORY CO.'S

TELEPHONE 1452 F1

1702-1720 STONE STREET

A. CRAWFORD

Lime, Cement, Brick Asphalt Shingles and Roofing

- Schuberth Mary O, tchr Adams School, h 739 White
SCHUCK BROS (Otto H and Wm G) groceries and meats of the best, 1042 Wall
 Schuck Christian Jr, wks G T shops, h 1032 Pine
 Schuck Christian, h 1032 Pine
 Schuck Edna M, student, h 822 Bancroft
 Schuck Gustave A (Mary F) engr St Clair T Co, h 822 Bancroft
 Schuck Max G, painter, h 1107 Pearl
SCHUCK OTTO H (Mary B) (Schuck Bros) h 1115 Wall
 Schuck Philip (Matilda T) h 1107 Pearl
 Schuck Ruth M, student, h 1115 Wall
 Schuck Walter G, student, h 1032 Pine
SCHUCK WM G (Elpha M) (Schuck Bros) h 1040 Wall
 Schuler Eleanor C, clk McKay & Churchill, h 917 Chestnut
 Schuler Ella C, clk M Hoffman, h 917 Chestnut
 Schuler Joseph (Agnes H) wks G T shops, h 917 Chestnut
 Schuler Matilda H, student, h 917 Chestnut
 Schuler Ruth M, clk Bankson & Merritt, h 917 Chestnut
 Schuler Walter J, wks Pt H Times-Herald, h 917 Chestnut
 Schultheiss Mildred I (wid Ernest G) h 1422 Seventh
SCHULTHEISS ROY E (Esther K) asst cashier U S Savings Bank, treas Y M C A, h 1422 Seventh
 Schultz Alfred L (Mabel G) wks Mueller M Co, h 1303 Howard
 Schultz Anderson (Frances) wks Holmes Fdry Co, h 2616 Vanness
SCHULTZ ARNOLD W (Elizabeth M) (A W Schultz & Sons) h 1408 16th
 Schultz August F, lab, h 1215 Beard
SCHULTZ AUGUST W (Hulda) (A W Schultz & Sons, h 2114 Seventh, phone 1535-J
SCHULTZ AUGUST W & SONS (August W, Herbert D and Arnold W) general building contractors, 333 River, phone 46 (see page adv)
 Schultz Carl A (Christina) wks G T shops, h 1215 Beard
 Schultz Carl F (Mildred R) wks Detroit E Co, h 2328 Tenth
 Schultz Charles A (Bertha C) lab, h 1020 Division
 Schultz Charles A (Lydia E, wks G T shops, 1032 Minne
 Schultz Clarence (Laura E) painter, h 1310 Sedgwick
 Schultz E Letitia, h 2616 Vanness
 Schultz Elmer H (Elizabeth A) billiards, 3221 28th, h Pt H, R F D 1
 Schultz Emma A, wks Troy Ldry, h 1215 Beard
 Schultz Henry W, wks C H Wills & Co, h 1020 Division
 Schultz Henry W (Amelia) wks C H Wills & Co, h 828 Division
SCHULTZ HERBERT D (Margaret M) (A W Schultz & Sons) agent P H Davis Tailoring Co, h 339 Water
 Schultz Herman A (Mary L) wks G T shops, h 2223 24th
 Schultz Otto H (Martha M) wks G T shops, h 2102 Seventh
 Schumacher Emory D (Frances D) bgman G T Ry, h 1134 Pine
 Schumaker Charles J, gardner, h 2717 Tenth av
SCHUMAKER ELMER G, agt Standard Oil Co, h 1732 Tenth av
 Schumaker Fredericka (wid Jacob) h 2717 Tenth av
 Schumaker George C, vulcanizing tires and tubes, 1732 Tenth av, h same
SEE SHOEMAKER
 Schuman Alex, lab, h 219 14th

H. T. Unger

227 Huron Ave.
PHONE 1420

Sporting Goods

W. J. MOSER

PHONE 287

**Solvay Coke
Wood and Coal**

CHIROPRACTIC

IS FIRST AID TO THOSE WHO
INVESTIGATE AND THE LAST
RESORT TO THOSE WHO DON'T

SCHWAB BROS.

CHIROPRACTORS

PORT HURON

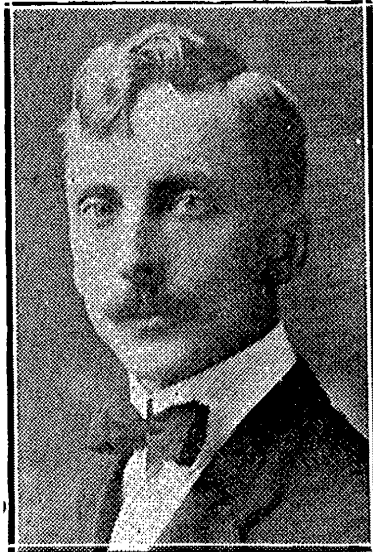

JOHN H. SMITH

Insurance

IN ALL ITS BRANCHES

Desmond Bldg.

PHONE 65

Opp. Post Office

N. B.—To avoid confusion and possible misunderstanding we wish to announce that this agency is in no way, shape or manner associated with any other insurance agency bearing a similar name. Correspondence, phone calls, etc., should be directed to

JOHN (H.) SMITH

SAFETY AND SERVICE
LIBERTY TRUST BANK

The Bank With The Lighthouse Clock

PORT HURON ALPHABETICAL DIRECTORY 363

Schuman Christian, wks Holmes Fdry Co, h 520 14th
 Schuman Christian (Mary) retired, h 219 14th
 Schuman Fred (Amelia) wks Holmes Fdry, h 137 17th
 Schuman John, wks Morton S Co, h 219 14th
 Schuman John (Mary) wks Holmes Fdry Co, h 520 14th
 Schuman Mary, wks Pt H S & B Co, h 520 14th
 Schuman Rose, h 219 14th
SCHUNEMAN D LEON (Martha L) prop Edison Hotel, h same
 Schuneman Sarah E, h Edison Hotel
 Schuneman Sarah M (wid Peter) h Edison Hotel
 Schwab Agnes L, student, h 1201 Church
SCHWAB BROS (Leland W and Omer A) chiropractic phys-
 cians, 1102½ Military (see opposite page)
 Schwab George L (Eva) wks Pt H E & T Co, h 1201 Church
 Schwab Georgia I, clk Kresge's, h 1201 Church
SCHWAB LELAND W (Frances M) (Schwab Bros) h 1624 Mil-
 itary
SCHWAB OMER A (C Gayralda) (Schwab Bros) h 2641 River-
 view pl
 Schwab Robert, ball player, r 1016 Sixth
 Schwalbe Wm C, wks G T Ry, h 2104 Griswold
 Schwalbe Wm G, wks Anker Holth Mfg, h 2104 Griswold
 Schwalm Edward B (Elena E) wks Morton S Co, h 2119 Oak
 Schwalm Leatha E, student, h 2119 Oak
 Schwartz Alma G, student, h 810 Erie
 Schwartz Frank (Maude Z) shipper Brennan Furn Co, h 106 Fort
 Schwartz Joseph B (Anna M) wks G T shops, h 1529 Oak
 Schwartz Solon E (Lulu H) contr, h 810 Erie
SCHWEITZER MARIE E, clk County Register Deeds, h 758
 Water
 Schweitzer Peter (Alice J) h 758 Water
 Schwenk Arthur A, wks Mueller M Co, h 1611 13th
 Schwenk Gottlieb (Alvina) wks Mueller M Co, h 1611 13th
 Schwickert Albert E, wks C H Wills & Co, h 733 White
 Schwickert John H Jr (Sadie R) cigar slsmn, h 1032 Court
 Schwickert John H Sr (Anna) retired, h 733 White
 Schwickert John R, student, h 1032 Court
 Schwitzke Albert V (Margaret E) wks Am Bushing, h 1233½
 St Clair
 Schwitzke Anna M, clk C B Hull, gro, h 410 11th
 Schwitzke Conrad N (Geraldine M) wks C H Wills & Co, h 1337
 Water
 Schwitzke Helena (wid August) h 410 11th
 Schwitzke Lena, h 410 11th
 Schwitzke Madeline M, opt Western Union, h 410 11th
 Schwitzke Mrs Jennie B, h 1118 Miller
 Schwitzke Robert J, lab, h 410 11th
 Scott Abel (Annie) h 436 11th
 Scott Anderson A (Mrida) cement work, h 2436 Maple
SCOTT BENJ E (Louise F) with J A Davidson Co, h 714 White
 Scott Charles J (Mary E) wks Morton S Co, r 825 Lapeer av
 Scott Edna bkpr Riverside Ptg Co, r 1016 Sixth
 Scott Eliza (wid George) bkpr, 1806 Griswold
 Scott Ellen (wid John) h 517 Tenth
SCOTT FRANCIS W with W J Scott, h 1133 Pine
 Scott Fred, student, h 2436 Maple

DODGE BROTHERS CAR
Black & Company 319 Broad St. Phone 1223

PHONE 1421
H. H. RAWLINGS REAL ESTATE AGENCY
 BARGAINS IN REAL ESTATE 703 HURON AVE.
 MONEY TO LOANERS CITY AND FARM PROPERTY 1158-R
 PHONE 1158-R

Stephenson Electric Co. Contracting
 520 Water
 Next Door To P.O

Cochrane Dry Goods Co.
Royal Society Art Goods

DRAPERIES, 3rd FLOOR
THE SILK
SPECIALISTS
MALLISON'S SILKS

364 WOLVERINE DIRECTORY CO.'S

Scott George, truck driver, b 803 Pine
 Scott George E (Mary R) h 213 12th
 Scott Grace E (wid Nathaniel) h 1303 Pine
SCOTT J LEIGHTON (Helen H) with W J Scott, h 920 12th
 Scott James, h 617 Tenth
 Scott James (Louisa) lab, h 117 Huron
 Scott John, wks Detroit E Co, h 2436 Maple
 Scott John (Angeline) wks Detroit E Co, h 1029 Union
 Scott John W (Edna S) lab, h 903 Chestnut
 Scott Peter F (Louise E) wks Pt H M & Granite W, h 809
 Glenwood av
 Scott Rev Clinton W (Sylva F) pastor Jeddo M E Church, h 51½
 14th
 Scott Sylva F, baker F S Weaver, h 51 14th
 Scott Vivian T, student, h 51½ 14th
SCOTT WM J (Jennie M) general contractor and builder 315
 Quay, h 1133 Pine
 Scouten Charles G (Lilly C) cond G T Ry, h 2207 24th
 Scouten Irving D (Dolly) brkmm G T Ry, h 1912 17th
 Scully Edward F, teamster, b 2632 Gratiot av
 Scully Ruth M, student, h 912 Huron av
 Scupholm Beatrice M, tchr High Schl, h 1303 Wash av
 Scupholm Earl W, student, h 1303 Wash av
 Scupholm Fred J (Edith I) engr, h 918 Tenth av
SCUPHOLM RICHARD S (Jennie A) slsmn W G Wood, h 1509
 18th
 Scupholm Ross C, student, h 1303 Wash av
SCUPHOLM THOMAS S JR (Rose E) mgr bond dept Federal
 Comm & Sav Bank, h 1303 Wash av
 Scupholm Walter M (Mabel G) drftsmn Sarnia B Co, h 1127
 Willow
 Seagrave Marion L, student, h 2815 Military
SEAGRAVE NORMAN O (Seagrave & Son), h 2815 Military
SEAGRAVE WARREN E (Jennie O) (Seagrave & Son), h 2815
 Military
SEAGRAVE & SON (Warren E and Norman O) automotive engi-
 neers, mfrs agents, 942 Military (see page adv)
 Seals John, wks Holmes Fdry Co, b 3208 32nd
 Searles Charles E (Nellie D) tel opr G T office, h 825 Wall
 Seaton Frank A (Louisa) wks Pt H Bread Co, h 1715 Jay
 Seaton Wm L (Mary R) carp, h 2408 24th
 Sechrist Russell H (Freda L) mgr S S Kresge Co, h 1501 15th
 Sechter Jessie (wid Louis) h 802 State
 Secord Isaac (Cora B) assist Dr Burley, h 819 Fort
 Secor Walter (Anna L) wks G T shops, h 2044 11th
 Security Benefit Association, Mrs J E Hastings, dist mgr, 618
 Superior
 Sedgeman Clyde W (Jeanette V) wks C H Wills & Co, h 2408
 Tenth av
 Sedgeman Wm H (Mary) carp G T shops, h 936 Pine
SEDWICK LEO M (Marguerite) Godley & Sedwick) h 908
 Tenth av
 Sedwick Wm W (Izora) wks G L Fdry, h 2303 Cleveland av
 See George K (Anna K) carp, h 1303 Wells
 See Samuel (Emma) janitor Stewart Blk, h 1319 Gordon
 Seebach Mrs Katherine, h 2019 Elk
 Seebach Violet A, bkpr Draper Mfg Co, h 2019 Elk

MITCHELL, The Tailor
 SUIT OR OVERCOAT TO YOUR MEASURE
\$25 to \$40
 924 MILITARY STREET

TIP TOP SILVER BLACK FOX CO.
 Breeders Of High Grade Silver Black Foxes.
 25% Guaranteed On Your Investment.
 See Page Adv.
LAKEPORT, MICH.

STUDEBAKER BUY A CAR FROM CAWOOD.
 IT MAKES GOOD OR HE DOES.
Cawood Sales Co. 1121 Military

W. H. CROWLEY
AUTHORIZED FORD AND FORDSON SALES AND SERVICE
 Phone 132 Marine City, Mich. 149-163 S. Water

PORT HURON ALPHABETICAL DIRECTORY 365

Seely Frank E. meat ctr P Trese, h 1234 Court
 Seely Gilbert B (Ruth) barber, 2219 Railroad, h 1634 Francis
 Seely Robert E, wks G T Ry, h 1234 Court
 Seely Wm H (Minnie) wks Mueller M Co, h 1234 Court
 Seex Wm D, retired, h 107 Commercial
 Seguin Anthony, h 603 Ontario
 Seguin George, lab, h 603 Ontario
 Seibert Alvena M, tchr Wash H Schl, h 1111 Beers
 Siebert Elizabeth (wid John) h 1111 Beers
 Seibert Henry L (Mary) plumber, h 526½ Huron av
SEIBERT MANETTA M, bkpr First Nat'l Ex Bank, h 1111 Beers
 Siefert Amelia M, h 1216 11th av
 Siefert Alma, stenog Riverside Ptg Co, b 3203 24th
 Seifert Fred F (Edith) cement block mfg, 1436 Richardson, h same
 Seifert Lewis (Rosa M) wks Detroit E Co, h 1432 Richardson
 Seilz Charles, wks G T Ry, h 1103 Minne
 Seilz Paul M (Lena M) wks Detroit E Co, h 1504 Division
 Seitovitz Benj F, slsmn S & S Tobacco Co, h 2724 Connor
 Seitovitz Burton M, with Nathan Seitovitz, h 2772 Military
 Seitovitz Florence E, with Nathan Seitovitz, h 2772 Military
 Seitovitz Louis (S & S Tobacco Co) h 2724 Connor
 Seitovitz Nathan (Sarah) dry goods, S & S Tobacco Co, 2404 Connor, h 2772 Military
 Selinske Clara R, bkpr Sperry's, h — Henry
 Selinske Frank (Clara) wks G T shops, h — Henry
 Selinske Helen K, student, h — Henry
 Selinske Marguerite M, wks Mueller M Co, h — Henry
 Selkirk Avery A (Edith) (Motor Bearing Protector Co) h 1111 Lincoln av
 Seltsam Anna (wid Joseph) h 2210 23rd
 Selzer John (Catherine) lab, h 11 13th
 Sempf August (Augusta) wks G T shops, h 1335 Beard
 Sempf Bertha L, wks J L Fead & Sons, h 1335 Beard
 Sempf Carl A, wks Pt H S & P Co, h 1335 Beard
 Senter Albert H (Ellie D) ship carp, h 2505 Moak
 Senter Gordon J, frmn Holmes Fdry, h 2505 Moak
 Senter Reuben S (Mary E) mach G T shops, h 2520 Division
 Service Cartage Co, Chester B Wonnacott, prop, 1202 Lapeer av
 Service Ice Co, James Reid, pres, Russell D Sturdevan, sec-treas-gen mgr, 301 Water
SERVICE & ENGINEERING CO, E G Brown, pres and treas; M W Draper, v-pres; L Brown, secy; agent Oldsmobile garage, 3609 Military (see page insert)
 Setter John P (Mary J) wks C H Wills & Co, h 422 14th
 Setter Kenneth G, student, h 422 14th
 Setter Mrs Minnie, r 3204 32nd
 Settergren Harold S (Irene G) plumber Barton Bros, h 805 Rawlings
 Settle Mattie M (wid Ford B), h 1831 Tenth av
 Setucic Joseph (Helen) wks Holmes Fdry, h 2413 Wright
 Setucic Mary, h 2413 Wright
 Setucic Steve, lab, h 2413 Wright
 Seymour Harrison T, elect Detroit E Co, r 626 Pine
 Shackett Clayton, wks C H Wills & Co, h 703 Fort
 Shackett Joseph M (Margaret), h 703 Fort
 Shackett Loa, h 703 Fort

PORT HURON STORAGE & BEAN CO.
COAL COKE FEED
 1602 WATER PHONE 2437

SIGNS RICH POSTER ADVERTISING CO. SIGNS
 DOING BUSINESS IN 40 CITIES 411 Bard Street
 Phone 791

Phone No. 6
TROY LAUNDRY
 FILTERED Established
 SOFT WATER 1873

CADILLAC

STANDARD OF THE WORLD

GEO. E. YOKOM, Agt.

Opposite Harrington Hotel

366

WOLVERINE DIRECTORY CO.'S

THE AUTOMOTIVE SERVICE STATION
904 Seventh
Phone 2461
For First-class Repairing on All Cars

Shackett Madelon, h 703 Fort
 Shafer Mrs Maudie E, wks Mueller M Co, b 1918 Pine Grove av
 Shaffbower Charles W, wks Holmes Fdry, h 784 Water
 Shaffbower Estella L, maid, 2820 Electric av
 Shaffbower Simon C (Alberta M) wks Holmes Fdry, h 784 Water
 Shagena Gertrude I, opr M S Tel Co, h 1214 Lincoln av
 Shagena Leslie L (Mary H) wks Morton S Co, h 722 12th
 Shagena Matthew (Jennie P) (Shagena & McKay), h 1213 Rawlings
 Shakespeare Club, 1115 Sixth
 Shamly James L, grocer, 1134 12th av, h 125 Fort
 Shambleau Alfred R, frmn G T Ry, h 2621 Walnut
 Shane John C, sailor, h 918 Willow
 Shane Margaret (wid John), h 918 Willow
 Shank Harry A (Ida J), h 1014 Tenth
 Shannon A Laura (wid Eli) dressmkr, h 1428 Lyons
 Shannon Anna (wid David A), h 713 Elmwood
 Shannon Ella, clk Knox's, h 713 Elmwood
 Shannon Joseph C, wks Pt T Bread Co, h 1428 Lyons
 Shannon Marie C, cashier Ballentines, h 1428 Lyons
 Sharlow Alvin F, clk G T Ry, h 1908 25th
 Sharlow Hazel J, stenog S W McFarland, h 1908 25th
 Sharlow J Nelson (Sarah E) wks Farr's Furn, h 3006 30th
 Sharlow Joseph A (Florence B) swchmn D B C & W Ry, h 2310 Minne
 Sharlow Joseph E (Jennie) swchmn G T Ry, h 1908 25th
 Sharlow Leo, h 3006 30th
 Sharp Frances B (wid James), h 1116 Eighth
SHARP JAMES F (Alice G) (S S Lumber Co), h 839 Lapeer av
 Sharpe Anna (wid Michael), h 423 14th
SHARPE MARGARET M, acct J F Stutz & Co, h 423 14th
 Sharpe Mrs Frances (wid Bert), h 1324 Seventh
 Sharpensteen James (Mayme L) asst eng S Hywy Dept, h 826 Jenkinson
 Sharrard Charles M (Cynthia) sec frmn G T Ry, h 2515 Division
 Sharrard Eva E, musician, h 1522 Seventh
SHARRARD GEORGE S (Emma) pharmacist, prescriptions carefully compounded day or night, druggist sundries and stationery, 512 Huron av, h same
 Sharrard Guy E (Ella M) brkmn G T Ry, h 1704 Griswold
SHARRARD GUY L (Nellie E) Ph G G S Sharrard, h 922 Erie
 Sharrard John (Ida) wks County Rd, h 2505 Division
 Sharrard Joseph P (Rachel) wks G T shops, h 2514 Division
 Sharrard Marie C, student, h 2515 Division
 Sharrard Sybill M, musician, h 1522 Seventh
 Sharrard Wm F (Dolly E) wks G T Ry, h 1709 24th
 Sharrard Zelda M, bkpr Kresge's, h 2505 Division
 Sharrow Charles L (Laura E) M O clk Pt H P O, h 923 Crescent pl
 Sharrow George W (Adeline) sign writer 617 Water, h 1130 Young
 Sharrow John C (Viva P) wks G T Ry, h 2129 Willow
 Sharrow Stewart A, student, h 923 Crescent pl
 Shaw Ellen (wid Harry), h 905 State
 Shaw Elmer L (Lucille T) frmn Fire Dep, h 741 16th
 Shaw Fred A (Edith S) wks Economy Coal & Dock Co, h 337 River

Math Ullenbruch
STORE OPPOSITE HARRINGTON HOTEL; GREEN-HOUSE 1839 LAPEER AVE.
The Leading Florist
CHOICE CUT FLOWERS

O.K. Laundry
COMPANY

727-729
Lapeer Avenue.

Yokom's Garage

Second-Hand Cars
Bought, Sold and Exchanged

USED CAR DEPARTMENT

PORT HURON ALPHABETICAL DIRECTORY 367

The Truesdell-Mallon Co.
612 HURON STREET

Of All Descriptions
Of Any Material
Reasonable Prices

MONUMENTS

Shaw Gertrude A, h 3154 Gratiot av
 Shaw James H (Emma) wks City Waterworks, h 3154 Gratiot
 Shaw John (Violet), h 1604 Lapeer av
 Shaw John A (Mary E) lab, h 1109 Rawlins
 Shaw John T Sr (Mary L) lab, h 426 14th
 Shaw John T Jr, lab, h 426 14th
 Shaw Kenneth, lab, h 426 14th
 Shaw Leo, ptr Riverside Ptg Co, h 426 14th
 Shaw Mary (wid John), h 910 Court
 Shaw Nelda L, clk Sperry's, h 1107 Rawlins
 Shaw Robert W (Etta) clk Miller Drug Co, h 766 Water
 Shaw Wm P, mach, h 1710 White
 Shay Daniel, wks Military St Brdg, h 214 Grand River av
 Shearer John (Ada E) yd master G T Ry, h 1812 Griswold
 Shearm Wm M (Hannah M) lab, h 1315 Howard
 Sheffer Arhtur J (Lucy M) wks Mueller M Co, h 1212 Hancock
 Sheffer Charles D (Mary) wks G T Ry, h 1519 Oak

SEE SCHEFFER

Sheldon Agnes L, student, h 807 Howard
 Sheldon Alan F, wks Mueller M Co, r 1211 Lapeer av
 Sheldon Charles R (Catherine M) mech Holmes Fdry Co, h 1233 Water

Sheldon George V (Gertrude W) wks Holmes Fdry, h 212 13th
 Sheldon Grace A, clk Canham & Son, 1233 Water
 Sheldon James H (Cora E) wks C H Wills & Co, h 1824 10th
 Sheldon Leona E, h 1220 Short
 Shell Wm L (Jennie M) contr and bldr, h 812 Willow
 Shellman Oscar, wks C H Wills & Co, r 607 Superior
 Shelly Florence M, bacteriologist, h 1804 Military
 Shenick Esther M (wid Richard), h 2422 South blvd
 Shepan G Milton, wks Morton S Co, h 2828 24th
 Shepan Henry E (Nellie A) carp, h 2828 24th
 Shepan Zelma F, h 2828 24th

Shepard Charles (Matilda) wks Harrington Hotel, h 2501 Wright
 Shepard Rev Will A (Genevieve) pastor Ross Memorial and
 Twenty-Fourth Congregational Churches, h 1317 Nelson

Shepard Eugene A (Louise) condr G T Ry, r 2152 24th
 Shephard Stanley V, wks Kerr Typewriter Emp, h 1115 Lapeer
 Shephardson Frank M, steam fitter, h 2611 North blvd
 Shephardson Fred C, wks C H Wills & Co, h 2611 North blvd
 Shephardson George M (Pricilla A) slsmn Maccabee, h 2611 North blvd

Shephardson John A, mach C H Wills & Co, h 2611 North blvd
 Shepherd Alfred M, wks V Young, h 712 Glenwood av
 Shepherd Bernice, stenog Mueller M Co, b 2617 Forest
 Shepherd Edith (wid Orrin) h 2420 Cherry

SHEPHERD FLORIN L (Anna L) (L Huron W Wks) h 1109 Beers

Shepherd Howard E, sailor, h 712 Glenwood av
SHEPHERD L F CO (THE) distributor Rayfield Carburetors,
 407 River (see page adv)

SHEPHERD LOUIS F Jr (Hilda) prop The L F Shepherd Jr Co,
 h 416 River

SHEPHERD LOUIS F (Helen E) (Lake Huron Welding Wks)
 h 2853 Military

Shepherd Mrs Mary A, tailoress G & L Clothes Shop, h 315 Superior

G. EARLE MINNIE

Lime, Cement, Brick, Lawn Vases, Flower Boxes, Pier Blocks,
Veranda Columns, Sewer and Drain Tile
102 Grand River Ave.
Phone 321

B. J. KARRER, JR. FUNERAL DIRECTOR

Phone 103

Port Huron, Mich.

H. Phone 1752

E.F. Percival | LAKE AND RIVER PROPERTY Phones 55 and 1565

368

WOLVERINE DIRECTORY CO.'S

Shepherd Wm M (Laura A) h 712 Glenwood av
 Sheridan Henry (Sarah A) wks Mueller M Co, h 521 13th
 Sheridan James M (Kate E) wks Whiting L Co, h 926 Cres-
 cent pl
 Sheridan Philip J, wks Whiting L Co, h 926 Crescent pl
 Sherk Rev Benj A (Olive) h 1134 Varney av
 Sherk Hubert C, wks Mueller M Co, h 1134 Varney av
 Sherk J Lawrence, wks Mueller M Co, h 1134 Varney av
 Sherman Charles G, tailor Mitchell's, r 409 Park
SHERMAN ESTELLA C (wid Loren A) v-pres Riverside Ptg
 Co, h 1433 Military
 Sherman Fred A, wks Morton S Co, h 1319 Harker
 Sherman George A (Grace P) wks O G Pringle, h 1626 Carlton
 Sherman Helen E, h 1319 Harker
 Sherman John (Mabel G) wks City, h 2824 19th av
 Sherman Ray E (Mabel B) insp G T shops, h 1614 Scott av
 Sherman Raymond L (Bertha A) wks P M Ry, h 2420 Upton
 Sherman Wm H (Ida E) h 1818 Griswold
 Sherman Wm T (Frances D) switchman P M Ry, h 913 Ontario
 Sherrred L Emmett (Alice D) asst editor Times-Herald, h 813
 Lincoln av
 Sherrred Lowell A (Maude) wks C H Wills & Co, h 813 Lincoln
 Sherrill Walter (Millie) wks Holmes Fdry Co, h 2918 Little
 Shetterly Paul (Lola M) supt Babcock Creamery, h 1219 Tenth
 Shields David B, clk G A Shields, h 1217 Court
 Shields George A (Ethel M) grocer 1202 Military, h 517 Court
 Shields James R, retired, h 1217 Court
 Shields Mabel, h 1217 Court
SHIELDS WALTER W, secy R Walsh Est, h 1217 Court
 Shier Frank J (Ella H) clk Howard Furn Co, h 411 Tenth
 Shiland Charene, student, h 808 Court
SHILAND HARRY E (Bertha) ist v-pres Boy Scouts of A, h
 808 Court
 Shill Edward, wks Monarch Amusement Co, r Union Hotel
 Shilo Baptist Church, Rev Frank J Walker, pastor, 2524 Van-
 ness (2624)
 Shimmel John B, wks Kresge's, h 2847 Stone
 Shingles Sanford, wks Am Bush Co, b 212 13th
 Shingles Sanford (Susan) mason, h 1711 25th
 Shingle W Wilson (Bessie B) agt P M Ry, h 303 Broad
 Shinskey Minnie M, wks Bunny P Co, h 2505 Little
 Shinskey Roman H (Susie M) marine engr, h 1209 Ninth
 Shipman Catherine (wid Elijah) h 1733 Stone
 Shipman Colista A, h 1603 Willow
 Shipman George F, wks G T Ry, h 1603 Willow
 Shipman George W (Belva) mtrmn City Ry, h 816 11th
 Shirkey Edna M, maid, 2614 Military
 Shirkey James H (Minnie) contr, h 2708 Forest
 Shirts Millard E (Innes O) asst pressmn Times-Herald, h 2435
 Howard
 Shmaley Albert, wks Pt Huron Rest, h 125 Fort
 Shmaley James L, grocer, 1134 12th av, h 125 Fort
 Shmaley Mary (wid Louis) h 125 Fort
 Shoefelt Elmer, h 2425 Oak
 Shoefelt Evelyn (wid John) h 2425 Oak
 Shoefelt Margaret E (wid Jacob) h 2425 Griswold

OATMAN'S || **Auto Accessory Store**
We Sell for Less **OPPOSITE**
CITY HALL

Miller Coal & Bock Co.

COAL

Coke and Wood
 2358 Military - Phone 217



Next to Life Its Self, Your Eyes Are Most Important

CONSULT THE BEST

103 Huron Ave.

A. W. FRANCOIS

Phone 2038

Huron Fuel & Supply Co. Mason Supplies

Phone 1501

6 Grand River Avenue

PORT HURON ALPHABETICAL DIRECTORY 369

Shoemaker John R (A Catherine) h 1218 Richardson
SEE SCHOEMAKER
Shoffner Donnell R, adv dept Times-Herald, h 817 Ontario
Shorey Charles R, wks Charron & Riddell, h 729 Wall
Short Albert O (Henrietta) auto repairing, 700 Grand River av,
h 3110 South blvd
Short Alex (Minnie) contr and bldr, h 1327 Wells
Short Alex Jr (Della I) carp contr, h 1113 Chestnut
Short Anna K, 804 Huron av
Short Charles W, student, h 1327 Wells
Short Edward G (Ella G) condr City E Ry, h 1815 19th
Short Gordon T (Vera B) contr, h 1629 Miller
Short John E (Grace A) carp contr, h 1113 Chestnut
Shorter Ellen M (wid John) h 1007 Stanton
Shoults Rosamond E (wid Wm) h 1834 Gillett
Shoults Roy A, wks Mueller M Co, h 1834 Gillett
Shrapnell Frank R (Libbie E) carp, h 2333 Elk
Shrapnell George D, pntr G T shops, h 2333 Elk
SHEEVE FRANK S (Lydia V) fireman Eng H No 2, h 1927
Tenth av
Shreeve Guy F, clk Higer's, h 1927 Tenth av
Shroff Harry (Margaret) mgr New E School of Music, h 606
Lakeside Beach
Shulters Alfred R (Elizabeth M) prop Taxi 907, 1004 Fourth
h 1212 Willow
Shumate Harry C (Rose L) wks G T shops, h 3139 Forest
Shupe Eleanor T (wid Cyrus) h 828 Union
Shupe Wm C, h 828 Union
Sias Elmer E (J Eldora) h 709 Wall
Sibilla Albert J, wks Mann & Johnson, h 910 White
Sibilla Carl L, wks F H Henson, h 910 White
Sibilla Clara L, tchr dramatic art, h 1503 Military
Sibilla Elizabeth (wid Philip) h 826 Griswold
Sibilla Frances M (wid John) h 910 White
SIBILLA HENRY B, pres and mgr J A Davidson Co, h 1503
Military
Sibilla Philip, wks Gruel & Ott, h 826 Griswold
Sickler Alfred L (Meta W) dentist, suite 514 Meisel bld, h 1007
Lapeer av
Sickler Ward B, engr St Clair Rd Com, h 1007 Lapeer av
Sickles George W, student, h 1531 Scott
Sickles Herbert A (Florence M) wks Detroit E Co, h 1531 Scott
Sickles John G (Margaret L) mgr A B Parfet, accessory store, h
1123 Lapeer av
SICKLES OTTO W (Blanche B) asst mgr Cawood Sales Co, h
1123 Lapeer av
Sickles Vance E, sismn Cawood S Co, h 1123 Lapeer av
Siebert John (Marie G) h 4238 Gratiot av
Sieg Albert E (Mary A) wks Detroit E Co, h 1216 Division
Sieg Carl G, clk G T Ry Office, h 1216 Division
SIEGRIST GEORGE R (Winifred W) asst secy Acheson Oildag
Co, h 1411 Whipple
Sieman Howard (Rose) truck driver, h 1219 Lapeer av
Sieman Frank J, wks Gruel & Ott, h St Clair Hotel
Sieman John, wks Smith Bros, h St Clair Hotel
Sieman John H (Rose R) prop St Clair Hotel, h same
Siler Myron L (Winnifred V) wks Morton S Co, h 2312 Moak

Dry Goods, Boots and Shoes



THE SNOVER ELECTRIC CO.

Household Helps 328 Quay St. Radio Supplies

Packard
C. A. MULKIN
Auto Sales and Service
ALCONAO MICHIGAN
Overland

SPERRY'S BARGAIN BASEMENT

ECONOMY CENTER Of Port Huron

PHONE 1323
WEBB - HIGGINS COAL CO.

370 WOLVERINE DIRECTORY CO.'S

Sills R Leonard (Geraldine C) wks Holmes Fdry, h 1840 River-
 view av
 Sills Russell G, wks Gratiot Inn, h 1704 16th av
 Sills Theresa L (wid Arthur G) h 1704 16th av
 Silvan Harry, wks Detroit E Co, r 501 Fort
 Silver Clair L, lab, h 1218 Miller
 Silver Ethel M, wks Morton S Co, h 1218 Miller
 Silver George E (Estella M) wks Holmes Fdry Co, h 1218
 Miller
 Silver Margaret E (wid George W) h 626 White
 Silver Murray W J (Mary) brkman G T Ry, h 2109 Griswold
 Silverman Alex (Hannah) tailor, 3532 Electric av, h same
 Silverthorn Benj F (Cora E) opr and clk P M Ry, h 727 Court
 Simkins Theron P, wks G T Ry, b 623 Fort
 Simmons Almira (wid Hiram) h 2521 Maple
 Simmons Amandy (wid Wm) h 2511 Vanness
 Simmons Blanche E, music tchr, h 721 Stone
 Simmons Charles V (Anna) wks Harrison & Son, h 1408 19th
 Simmons Doris A, h 2210 Willow
 Simmons G Park, wks Reid Brokerage Co, h 1910 Pine Grove av
 Simmons Glen H, driver Boyce Hdwr Co, h 929 Chestnut
 Simmons Jennie, drsmkr, h 1127 Division
 Simmons Leonard J (Mary A) drvr Nat'l Trans Co, h 2210 Wil-
 low
 Simmons Mark (Agnes) wks Detroit E Co, h 2521 Maple
 Simmons Percy L (Mabel I) asst mgr Babcock Dairy, h 931
 Chestnut
 Simmons Theodore H (Eva E) carp, h 1910 Pine Grove av
 Simmons Victor W, wks Higers, h 929 Chestnut
 Simmons Wm, wks Holmes Fdry Co, h 2511 Vanness
 Simmons Wm T (Emma A) wks Mueller M Co, h 929 Chestnut
 Simms Arthur J (Essie) U S Marine clk, h 811 Pine
 Simms Joseph J, com trav, b 3819 Electric av
 Simms Leonard V, student, h 811 Pine
 Simms Russell H, student, h 811 Pine
 Simms Warren H, student, h 811 Pine
 Simpson Daniel W, upholsterer Brennan's, h 217 Mich
 Simpson Fred (Florence) wks G T shops, h 2049 Tenth
 Simpson Harriet A, wks O K Ldry, h 2512 Upton
 Simpson Harvey E, lab, h 527 St Clair
 Simpson John K (Cassie) wks Detroit E Co, h 1120 Gillett
 Simpson Joseph (Harriet) wks Spencer's, h 2512 Upton
 Simpson Marie H, student, h 1209 Pearl
 Simpson Orville W (Mary L) wks G T shops, h 2103 St Clair
 Simpson Pearl, stenog G T Frt Hse, r 617 Mitchell pl
 Simpson Robert L (Margaretta M) h 821 Oak
 Simpson Samuel H (Martha J) h 1726 16th
 Simpson W Earl, wks Majestic Theater, b 106 Huron
 Simpson Wm (Anna M) janitor A B Parfet Co, h 1209 Pearl
 Simpson Wm J Jr, student, h 527 St Clair
 Simpson Wm J (Adele A) lab, h 527 St Clair
 Sims Andrew (Sarah E) wks Morton S Co, h 1312 11th
 Sinclair Cyrus H (Mary M) h 2037 Military
 Sinclair Earl E (Laura N) Mueller M Co, h 931 Pine
 Sinclair Earl G, h 608 Hancock
 Sinclair George B (Lucille F) dentist, 504 Water, h 829 Ninth
 Sinclair Gertrude E, student, h 931 Pine
 Sinclair James E, wks Mueller M Co, h 931 Pine

THE WILSON SHOE CO. || Stylish Footwear at Cut Prices
 318 HURON AVENUE

H. L. Kimball

For All Kinds of Flour, Feed
 Grain and Seeds
 Phone 19

McElroy's Shoes Walk-Over

PORT HURON ALPHABETICAL DIRECTORY 371

Sinclair Margaret J (wid George) h 1003 Lincoln av
 Sinclair Park R, lab, h 608 Hancock
 Sinclair Sarah C (wid Wm) h 608 Hancock
 Singer Morris H (Hilda) (Singer & Kentz) h 806 Howard
 Singer Sewing Machine Co, Herbert E Reed, mgr, 518 Grand
 River av
 Singer & Kentz (M M Singer and J Kentz) junk, 622 Grand
 River av
 Singleton Lawrence E (Bertha M) foremn C H Wills & Co, h 2615
 Peavey
 Sinko Rokus, wks Holmes Fdry Co, r 3322 24th
 Sipe Chauncey O, frmn Detroit E Co, r 1307 Howard
 Siple Bakery, Beverly G Siple, prop, 1430 Stone
 Siple Beverly G (Alice J) prop Siple Bkry, h 1435 Pine Grove
 Siple Ella (wid Elbridge F) h 1433 Pine Grove av
 Sipolosky Nicholas, wks Holmes Fdry, h 615 State
 Sipolosky Stanley, h 615 State
 Siragusa John (Grazzia) wks Pt H S & P Co, h 1228 Eggleston
 Sischo John S (Nettie A) wks C H Wills & Co, h 1117 Richard-
 son
 Sischo Perry C (Maude E) cond City Ry, h 1117 Richardson
 Sischo Phebe V, h 1117 Richardson
 Sisters of St Dominic, in charge of St Joseph Convent and St
 Joseph School, h 718 Chestnut
SISTERS OF THE I H OF M, in charge of St Stephens Convent,
 418 St Clair
 Skates Albert, wks Detroit E Co, r 520 Bard
 Skelley Alyce, tchr City Schools, h Apt 36, Algonquin
 Skimin Mrs Jeanette S, h 2530 Gratiot av
 Skinner Clarence E (Fern) mach Draper Mfg Co, h 2738 Stone
 Skinner Emma (wid Wm) h 2738 Stone
 Slade Wm L (Martha) wks D Ames, h 2105 24th
 Slaughter Mrs Florence, h 3901 Military
 Slaughter Sarah, wks Harrington Hotel, rms same
 Slater James, wks H Clough, b 215 Quay
 Slavin Ellen (wid Martin) h 713 Minne
 Slavin James, wks Pt H E & T Co, h 713 Minne
 Slavin Martin J, painter, h 713 Minne
 Slavinsky F Joseph, linmn Detroit E Co, h 1407 Carleton
SLAY A MORTON (Bertha C) Great Record Keeper The Macca-
 bee, 2d v-pres Chamber of Commerce, h 1117 Erie
 Slayman Joseph M (Jennie A) h 616 St Clair
SLEEPER HON ALBERT E, pres Clark & McCaren Co, h Bad
 Axe, Mich
 Slepach Michael, wks Mueller M Co, r 734 Water
 Slingerland Henry R (Beatrice M) wks D U Ry, h 2903 Omar
 Slingerland Jennie L (wid Wm W) h 915 11th
 Sloan James C (Eva D) h 1819 Military
 Sloan Lloyd, wks M S Tel Co, h 1416 Carlton
 Sloat Charles F (Mary C) wks G T shops, h 2339 Poplar
 Sloat Charles V (Helen L) mach G T shops, h 2705 Tenth av
 Sloat Duncan A (Viola M) mach G T shops, h 1424 Scott av
 Sloat E L (Mary E) wks G T shops, h 1304 Church
 Sloat Elam R, h 2339 Poplar
 Sloat Susan E, student, h 2339 Poplar
 Slosser Shirley E (Nellie M) elect Mich S Tel Co, h 729 Howard
 Slutsky Benj I (Fay) Pt H Rendering Co, h 525 Fort
 Sly Carlton C (Florence) wks G T freight, h 2159 25th

NORTH SIDE DAIRY
PASTEURIZED MILK AND CREAM
 Phone 1586-J 2329 Tenth Ave.

ST. CLAIR,
MICHIGAN, Wm. Munt & Sons,
Landscape Gardeners
and Florists

Reid Brokerage Co.

SEE PAGE Adv.

Jobbing, Brokerage
 and Commission
PHONE 2251

Everything in
Hardware
Paints,
Cutlery.

E. S. HART & CO.
PHONE 35 **ST. CLAIR, MICH.**

Steamfittings and
Plumbing Supplies
Furnaces

372

WOLVERINE DIRECTORY CO.'S

James O'Sullivan & Sons Co.,
General Contractors and Builders
520 Quay Street See Page Adv.

Sly Eldred J, h 2159 25th
Sly Nellie, clk Cochrane's, h 1919 Ninth
Slye Fred J (Margaret) h 1414 Gordon
Slye Lelia M, clk Ballentine's, h 1414 Gordon
Slyfield George L, sailor, h 804 Wall
Slrfield Welthy A (wid Luther) h 804 Wall
Small Wm J (Catherine M) supt Muir & O'Sullivan D & D Co,
h 2022 Stone
Smart Fred L (Jessie J) marine capt, h 1101 Kearney
Smart Lincoln F, clk O G Pringle, h 1101 Kearney
Smeader James P (Laura) carp, J J Meigs, h 803 12th
Smedley Mel (Emma) sailor, r 1025 Military
Smith A Erwin, student, h 828 Ontario
Smith Albert, r Union Hotel
Smith Albert (Elizabeth) wks G T Ry, h 828 Ontario
SMITH ALICE M, asst County Register Deeds, h 1021 Stone
Smith Alzora, wks Bunny Products, h 1324 Tenth
SMITH ANDREW J (Mary M) (A J Smith & Sons, h 1204 Court
Smith Andrew J (Nellie) wks Morton S Co, h 1511 Ninth
SMITH ANDREW J & SONS (Andrew J, Lester A and Herbert
W) contractors and builders, 409 Pine
Smith Andrew R, student, h 4926 Gratiot av
Smith Ann (wid Wm D) h 2440 Forest
Smith Anna M (wid Hiram W) h 913 Beers
Smith Anna N, student nurse, h 1021 Stone
SMITH ARTHUR E (Flora M) (A E Smith & Co), h 834 Seventh
SMITH ARTHUR E & CO, prop Funeral Home, undertaker and
funeral director, 834 Seventh (see page adv)
Smith Arthur W (Sarah H) wks G T shops, h 913 Church
Smith Austin C, asst mgr Pendergast Wire Fence Co (Sarnia)
h 1420 Seventh
Smith Avery W, clk Ballentine's, h 2624 Gratiot av
Smith Barney, lab, b 241 Erie (303)
SMITH BESSIE E, bkpr Troy Ldry, h 1021 Stone
Smith Bessie V, clk The Liberal Store, h 937 Howard
Smith Birdella M, h 1031 Wall
Smith Boergard G (Lillian) prop Hotel Smith, h 2141 24th
SMITH BROS, Wm D Smith, pres; Charles W Smith, sec-treas;
staple and fancy family groceries, baked goods, fruits and
farm produce, 308-10 Huron av (see side lines)
SMITH BROS NO 2, Wm J Fogarty mgr, 1523 Military
SMITH BROS NO 3, Mivert Symon mgr, 1001 Erie
SMITH BROS NO 4, Ernest Strauss mgr, 1014 Lapeer av
SMITH BROS NO 5, Harold Short mgr, 1439 Pine Grove av
SMITH BROS NO 6, Thomas Hess Jr mgr, 2321 Gratiot av
SMITH BROS NO 7, Charles A Enfield mgr, groceries, 812 Stone
SMITH BROS BAKING CO, Wm D Smith, pres; Charles W
Smith, sec-treas, the best in baked goods, 409 Grand River
av (see side lines)
Smith Carl H (Irene B) asst mgr H A Smith Q F Store, h 335
Woodworth, Marine City
Smith Carrie E, clk W B A, h 2410 Stone
Smith Catherine (wid Mortimer) h 2132 Poplar
Smith Cecile, bkpr Imp O Ltd (Sarnia) h 913 Beers
Smith Charles (Pauline) wks Mueller M Co, h 1236 Bancroft
Smith Charles E, wks G T Ry, h 1312 Water
Smith Charles H, h 1014 River
Smith Charles J (Ruth) ptr Riverside Ptg Co, r 1011 Eighth

SMITH BROS. BAKERS' - UNEXCELLED PASTRY -
BUTTER-CUP BREAD,
Standard Weight, Sealed and Wrapped

EAT AT HILL & O'BRIEN

Never Closed

Saint Clair "BEST"
208 N. RIVERSIDE AVENUE

You Work for Your \$ Make Them Work for You **AT**
COMMERCIAL & SAVINGS BANK

Capital and Surplus \$100,000.00

ST. CLAIR

MICHIGAN

PORT HURON ALPHABETICAL DIRECTORY 373

- Smith Charles L (Amelia E) wks Canham & Son, h 2601 Peavey
SMITH CHARLES W (Freda V) sec-treas Smith Brothers, h 1721 Tenth av
 Smith Clara R, tchr City Schools, r 828 Huron av
 Smith Clarence C, wks Pt H S & P Co, h 805½ Seventh
 Smith Clarence P (Sidena) pop corn vendor, h 1515 Howard
 Smith Claud (Mildred E) florist M Ullenbruch, h 2109 Porter
 Smith David, retired, h 2513 Wright
 Smith Dennis B (Fatima C) marine engr, h 921 Stone
 Smith Dorothy E, student, h 1615 Miller
 Smith Earl B, acct Mueller M Co, h1418 Ninth
SMITH EARL C (Grace) (A J Smith & Sons) h apt 32 Algonquin
 Smith Earl W (Meta E) marine engr, h 1711 Tenth
 Smith Edith M, stenog H M Quall, h 834 Eighth
 Smith Edward (Rosa) wks G L Fdry, h 2424½ Vanness
 Smith Edward, wks G T shops, b 326 Fort
 Smith Edward H (Manda A) wks Riverside Ptg Co, h 209 Glenwood av
 Smith Edward L (Hattie) Automotive Service Station, h 904 7th
 Smith Effie F, wks Aikman's, h 825 Oak
 Smith Elizabeth R, wks Miller Drug Co, h 1420 Frances
 Smith Ellen (wid John L) h 1623½ Pine Grove
 Smith Epenetus (Sarah A) wks Imperial Oil Ltd (Sarnia) h 1420 Seventh
 Smith Ernest J (Mae C) prop Metropole Barber Shop, h 1810 Pine Grove av
 Smith Ernest W (Mary E) supt constc, h 918 Lapeer av
 Smith Ethel E, student, h 937 Howard
 Smith Eva A, prin Smith's S of Phonography, h 750 15th
 Smith Evvah J, student, h 808 Pine
 Smith Florence, maid, 1203 Lincoln av
 Smith Florence C, teachr piano, h 912 Lapeer av
 Smith Florence F, maid L G Blunt, h 805½ Seventh
 Smith Florain O (Mary N) frmn C H Wills & Co, h 4120 Military
 Smith Floyd C, lab, h 917 Kearney
 Smith Frances E, stenog Mueller M Co, h 2624 Gratiot av
 Smith Frances M, student, h 717 Court
 Smith Frank (Rosa M) prop Smith Shoe Hospital, h 1818 Seventh
 Smith Frank A (Nancy) wks Oildag, h 2401 Cherry
 Smith Frank H, student, h 1220 Court
 Smith Frank J Jr (Nellie E) with Wolverine Dry Dock, h 915 Jenkinson
 Smith Frank J Sr (Ellen) prop Wolverine Dry Dock, h 2103 Seventh
 Smith Frank W (Lena L) sailor, h 1616 Willow
 Smith Fred, prop Hotel Oakwood, h same
 Smith Fred A (Dorothy E) student, h 1214 Short
 Smith Fred A (Louise F) wks Mueller M Co, h 1612 McBrady
 Smith Fred W (Kate) carp G T Ry, h 1101 Bard
 Smith Frederick W (Susan) h 817 Lincoln av
 Smith George, carp, r 1025 Military
 Smith George, carp, r 133 Merchant
 Smith George (Anna J), h 3331 Military
 Smith George (Rose) wks Kern Pro Co, h 504 River
 Smith George A (Edith E) frmn Mueller M Co, h 1308 11th
 Smith George B (Mary L) carp W J Scott, h 1021' Stone
 Smith George G (Sarah J) carp W J Scott, h 803 Ontario

St. Clair Landscape and Nursery Co.

D. M. SNODGRASS, Manager

209 Thornapple St. Phone 378 St. Clair, Mich.

Starter and Generator Ignition | **SPARKING AUTO**
PHONE 838 | **ELECTRIC SERVICE**
 502-504 HURON AVE.

PHONE
 2346-W
 See DOVE

SQUARE DEAL GARAGE AND SERVICE
 MOBILISTS, GARGOYLE, POLARINE.
 Drive Your Car In And Have Oil Changed.
 TWENTY-FOURTH AND CRISWOLD

PHONE
 2346-W
 See DUNN

Buick Valve-in-Head MOTORS Yokom's Garage

Opposite Harrington Hotel

WATCHES MOSHER'S DIAMONDS
 209 Huron Avenue
 Port Huron, - Mich.

374

WOLVERINE DIRECTORY CO.'S

Smith George J, wks O'Sullivan, b 303 Erie
SMITH GEORGE J (Mary A) chiropractor 1013½ Military, h R F D 2 (see page adv)
 Smith George K, h 504 River
 Smith George L, driver R F D No 2, h — Moak, Pt Huron twp
 Smith George R, com trav, r 809 Park
 Smith George S (Minnie H) wks St Clair Co Rd Com, h 1513 Military
 Smith George W (Dora E), h 2432 Vanness
 Smith George W H (Florence C) gen del clk Postoffice, h 206 Beers
 Smith Gilles L, wks C H Willis, h 109 Fort
 Smith Glen H, h 2601 Peavey
 Smith Gordon C (Anna M) brkrmn G T Ry, h 1922 Griswold
 Smith Harold W, student, h 2119 11th av
 Smith Harry A Bakery, Harry A Smith prop, 700½ Lapeer av
 Smith Harry A Quality Food Store No 1, H A Smith prop, 700 Lapeer av
 Smith Harry A Quality Food Store No 5, Clarence R Kersten mgr, 1530 Pine Grove av
SMITH HARRY A QUALITY FOOD STORE NO 8, Carl H Lasher mgr, 2402 Connor
 Smith Harry A, prop H A Smith Q F Stores, h 237 Broadway, Marine City
SMITH HARRY C (Pauline E) dealer in a full line of staple family groceries 1132 Poplar, h 1217 Tenth av
 Smith Harry R (Birch & Smith), h 2513 Wright
 Smith Helen C, tchr Lincoln Schl, h 810 Lapeer ay
 Smith Helen C, clk Smith Bros, h 937 Howard
 Smith Henry, wks Mueller M Co, b 1417 Carlton
 Smith Henry J (Grace B) com trav, h 613 Willow
SMITH HENRY T (Florence T) pres Troy Ldry Co, h 1815 Military
 Smith Herbert (Ruby) wks G T Ry, h 1810 25th
 Smith Herbert E, wks St Clair County Road Com, h 1308 11th
SMITH HERBERT W prop Algonquin Apts, pres McElroy Shoe Co, (A J Smith & Sons), h 1204 Court
 Smith Herman F (Elizabeth M) clk Rapid Ry, h 825 Oak
SMITH HON JOHN W (Charlotte E) state senator, pres Pt Huron Co, Op Shoe Co (J W Smith Agency), pres Pt Huron Theatre Co, h 1002 Lincoln, phone 1730
 Smith Howard B (Elizabeth) wks Morton S Co, h 3809 Electric av
 Smith Howard F, barber Joseph Heinle, h 615 State
 Smith Isabelle, student, h 1420 Seventh
 Smith Ivor S (Clara A) wks C H Wills & Co, h 612 Ontario
 Smith J Ray (Mae), h 1009 Glenwood av
 Smith James, printer W B A, h 1210 Gillett
 Smith James (Marion) fisherman, h 716 Fort
 Smith James B, wks C H Wills, r 2904 Peavey
 Smith James O, clk C C Zurbrigg, h 1103 Bard
 Smith Jennie, stenog, h 3331 Military
 Smith John (Eva) lab, h 2535 Omar
 Smith John A (Anna M) elec St Clair T Co, h 1418 Ninth
 Smith John C, millwright, h 1615 Miller
SMITH JOHN H (Dasy R) successor to Wilbur F Davidson Co, real estate and insurance, bonding agents 531 Water, opposite Postoffice, h 1220 Court (see insert)
 Smith John Jr, student, h 2535 Omar

C. KERN PRODUCTS CO.
 PHONE 133
 We Also Manufacture a Full Line of Soda Beverages, and Ginger Ale.
Manufacturers of Cream of Michigan

Cochrane Dry Goods Co.
 Munsing Wear, Linens

CORSETS
 Frolaset, Memo.
 Mme. Lyra
 --Experienced Corsetier--

THE ST. CLAIR CO. ABSTRACT CO.

United States Savings Bank Bldg.
TITLES GUARANTEED

PORT HURON ALPHABETICAL DIRECTORY 375

Smith John O (Frances C) wks Holmes Fdry, h 2624 Gratiot av
Smith John R, wks C H Wills, b Union

SMITH JOHN W AGENCY (THE) (Hon John W Smith and Frank J O'Hara) surety bonds and insurance, suit 29 White blk

Smith Joseph A (Florence L) wks Am Bush Co, h 1902 22nd
Smith Joseph B (Gertrude H) lab, h 1013 Erie
Smith Joseph P, wks Holmes Fdry, h 2420 22nd
Smith L Dorland (Elaine) agent D B C & W Marysville, h 1637 Lapeer av

SMITH LAWRENCE E (Hattie), Automotive Service Station, h 904 Seventh

Smith Lenore B, chem Acheson O D Co, h 2907 Omar
Smith Leola C, clk Sperry's, h 1818 Seventh
Smith Leona M, clk Athenian C Wks, h 311 16th

Smith Leonard G (Clara R) wks Morton S Co, h 1014 Cedar

SMITH LESTER A (A J Smith & Sons), h 1204 Court

Smith Louis L, clk H A Smith No 10, r 1523 Whipple

Smith Louis O (Margaret L), fisherman, h 1324 10th

Smith Louis V (Frances E) carp, h 617 White

Smith Mabel G, asst chemist Acheson O D, h 2907 Omar

Smith Mae B, stenog Homes Fdry, h 2132 Poplar

Smith Malcolm W D (Ada M) wks Mueller M Co, h 1815 15th

Smith Margaret A (wid Albert), h 1528 Willow

Smith Margaret M (wid George), h 3010 Omar

Smith Marion V, h 1031 Wall

Smith Mark (Sadie M) clk Smith Bros, h 2119 11th av

Smith Martha, wks Mueller M Co, h 2402½ Gratiot av

Smith Martha J (wid George C), h 1515 Howard

Smith Mary R, tchr music, h 1103 Erie

Smith Mary J (wid George) h 910 Sedwick

Smith Mary E (wid Edwin E), h 2125 Elk

Smith Matthew (Charlotte) wks Holmes Fdry, h 2806 23rd

Smith May, stenog Sperry's, h 834 Eighth

SMITH MILDRED E, asst Dr G J Smith, h R F D 2

Smith Mildred L, student, h 910 Sedwick

Smith Milton A (Florence) com trav, h 1031 Wall

SMITH MINNIE O, clk Chamber of Commerce, h 1021 Stone

Smith Mrs Evelyn, h 1020 Seventh

Smith Mrs Josephine, h 1205 Lyons

Smith Mrs Laura E, h 412 River

Smith Margaret (wid Albert F) h 1518 Lyons

Smith Margaret (wid Chas) h 323 Wall

Smith Mark (Sadie M) mgr Smith Bros No 1, h 709 Huron av

SMITH MAYNARD D (Laura) (A J Smith & Sons) 4926 Gratiot

Smith Maynard S, student, h 4926 Gratiot av

Smith Mrs Maud, h 201 Huron

Smith Nancy L, clk W B A, h Clarendon Apts

Smith Nellie (wid Aldoras) h 1427 Howard

Smith Norine E, stenog C H Wills & Co, r 811 Pine

Smith Odell W (Mille V) dept U S col, h 801 Lapeer av

Smith Orville A (Maude G) wks G T shops, h 2721 Stone

Smith Perry R, painter, h 2410 Stone

Smith Peter, lab, h 2535 Omar

Smith Phebe A (wid Milo) h 1209 Pine

Smith Ralph (Ruby) elect, r 942 Sixth

Smith Raymond C, student, h 913 Church

522 Quay

MONTAGUE UNITED AUTO SERVICE
SERVICE THAT SERVES.

PLUMBING
LIGHTING
HEATING

WALLACE HARDWARE CO.

CONTRACTORS
ALGONAC, MICH.

Real Estate W.G. WOOD Rentals
AND "See Page Adv." AND
Insurance 202 Huron Ave. Collections

The Salutaris Mineral Water Company
Mfrs. of Soft Drinks
St. Clair Mich. Phone 70

376 WOLVERINE DIRECTORY CO.'S

Smith Richard, wks Detroit E Co, h 308½ Erie
 Smith Richard J (Edith M) wks Pt H S & P Co, h 805½ Seventh
 Smith Robert P (Gladys M) mach Mueller M Co, h 1337 Gordon
 Smith Russell G (Esther M) mgr Smith Bros No 4, h 506 15th
 Smith Samuel C (Louisa) carp, h 308½ Erie

SMITH SAMUEL K (Frances M) physician, 903 Sixth, h 717
 Court

Smith Savger (Julia) wks Holmes Fdry Co, h 2814 23rd
 Smith Sill J (Eliza J) wks Morton S Co, h 3568 Military
 Smith Sophia, clk W C Garner, h 1420 Francis
 Smith Stanley G (Myrtle L) mtrmn D U Ry, h 622 White
 Smith Thelma H, clk W B A, h 3331 Military
 Smith Theodore W (Vernel M) wks Detroit E Co, h 1130 Wells
 Smith Theodore W (Anna M) auto sales, h 1335 Lapeer av
 Smith Thomas J (Annie E) hay dealer, h 834 Eighth
 Smith Vera A, stenog P M Ry, h 834 Eighth
 Smith Varney, wks O Sullivan, b 303 Erie
 Smith W Arnold (Edna M) elect Detroit E Co, h 1423 Military
 Smith W Fred (Sarah C) wks Mueller M Co, h 632 Tenth
 Smith Walter L, wks G A Shields, h 1324 Tenth
 Smith Walter J, wks Pt H E & T Co, b 3020 South blvd
 Smith Walter L (Jeanette) U S Storekpr, h 1209 Pine
 Smith Wellman M, student, h 808 Pine
 Smith Wesley P (Elva M) clk Boyce Hdwr Co, h 1407 Lapeer av

SMITH WESTCOTT T, secy- treas Troy Ldry Co, h 1815 Mil-
 itary

Smith Williard H (Lois V) clk Boyce Hdwr Co, b 1324 Tenth
 Smith Willard J (Rachel C) janitor Madison School, h 128 Di-
 vision

Smith Wm (Lulu M) wks Holmes Fdry, r 1613 Lapeer av
 Smith Wm (May) police G T Tunnel, h 446 11th
 Smith Wm A, lab, b 3603 Military
 Smith Wm A (Florence M) trav slsmn, h 2424 Walnut
 Smith Wm C (Emily) mach G T shops, h 2907 Omar
 Smith Wm C (May) meats, 632 Water, h 937 Howard
SMITH WM D (Laura E) pres Smith Bros, h 808 Pine
 Smith Wm F, brkmn G T Ry, h 1623½ Pine Grove av

SMITH WM H (Marie D) prop Automobile Service Station, h
 1508 Eighth

Smith Wm J, wks Baker & Son, r Union Hotel
 Smith Wm J, wks C H Wills & Co, b 1008 Tenth
 Smith Wm J (Emily) harness mfr, 229-31 Erie, h 1103 Erie
 Smith Wm J (Theresa M) carp, h 1120 Stone
 Smith Wm R, wks Pt H S & P Co, h 805½ Seventh
 Smith Wm Sr (Elanor) wks City, h 1420 Francis
 Smith Wm L (Mamie) lab, h 632 Tenth
 Smith Wm V (Jennie) wks Detroit E Co, h 1103 Bard
 Smith's School of Phonography, Eva A Smith, principal, 902½
 Military

Smith's Shoe Hospital, Frank Smith, prop, 535 Water
 Snay Fred C (Mattie R) truck Driver, h 2203 Katherine
 Snell James R, student, h 1103 Oak
 Snell Joseph E (Anna M) wks D B C & W Ry, h 1103 Oak
 Snelgrove Arthur (Nellie) painter G T shops, h 821 Eighth
 Snelgrove Fred, wks S P Welding Wks, b 2924 Connor

YALE SALES AND SERVICE
FORD DISTRIBUTORS---TIRES AND ACCESSORIES

YALE PHONE 85 MICH.

MILLNE & SON
 Your Suit Or Overcoat Made To Measure. Any Style. Prices: \$25.00-\$35.00-\$40.00
Under CENTRAL DRUG STORE Phone 112

LISTEN TO ME
GENERAL INSURANCE. W. N. HARPER
BOUGHT AND SOLD. 106 HURON AVE. PHONE 506

WRIGHT, HOYT & CO. PHONE
 Incorporated
1102 MILITARY Insurance Underwriters 636

PORT HURON ALPHABETICAL DIRECTORY 377

THE H. A. SMITH QUALITY FOOD STORES
 10 STORES ROASTERS OF SMITH'S BEST COFFEE - FRESH ROASTED EVERY DAY 10 STORES

SNELGROVE ROY M (Anna K) slsmn Rawlings Real Estate Agency, h 618 River
 Snelling Richard W (Minnie) groceries, 309 Merchant, h same
 Snider Henry (Margaret) wks C H Wills & Co, r 311 Broad
 Snider Orville, lab, h 2610 Conner
SNIDER WM H (Bertha) prop La Londe's Bakery, 827 Erie, h 1501 Wash av
 Snover A Lee (Mabel H) formn G T Ry, h 2417 Division
SNOVER EDWARD S (Delphine M) pres and mgr The Snover Electric Co, h 919 Richardson
SNOVER ELECTRIC COMPANY (THE) Edward S Snover, pres and mgr; Mark Heath, sec-treas; wholesale and retail electrical mdse, electrical contractors, radio supplies, 328 Quay (see bottom lines and page adv)
 Snover Fred C (Florence K) clk G T Ry, h 1623 25th
SNOVER HORACE G (Nellie E) attorney, 336½ Huron av, h 1323 Pine Grove av
 Snover John T, wks Pt H E & T Co, h 2524 Upton
 Snow Elmo R (Floy L) wks Times Herald, b 916 Pine
 Snow James Chase, wks Mueller M Co, h 1423 Military
 Snow Mrs Emily C, stenog Wittliff Agency Co, h 1423 Military
 Snowberger Scott W (Alverda) wks G T shops, h 2032 Eighth
 Snowden Herbert E, student, h 2325 Walnut
 Snowden Thomas W (Catherine F) h 117 Merchant
 Snowden Wm J (Ethel E) U S Imm inspt, h 2325 Walnut
 Snyder Adam, wks Holmes Fdry Co, h 1307 Francis
 Snyder David, h 1307 Francis
 Snyder Elias C, wks Morton S Co, b 2615 North blvd
SNYDER HARROLD I (Hazel) physical director Y M C A, h 1228 Seventh
 Snyder Henry, wks Holmes Fdry Co, h 1307 Francis
 Snyder Henry (Marguerite) wks C H Wills, h 311 Broad
 Snyder John R (Mary E) carp, h 1213 Wash av
 Snyder W Henry (Christina) wks Holmes Fdry Co, h 1307 Francis
 Snyder Wm, opr G T Ry, b 1614 Griswold
 Snyder Wm O (Ettie M) h 618 14th
 Snyder Wm T, wks St Clair T Co, r 1614 Griswold
SOCHA HENRY J (Marie H) wks C H Wills & Co, v-pres Red Arrow Club, h 1319 Oak
 Sodder Louis (Rose) wks G T Ry, h 141 Taylor
 Soini David (Hilma) tailor Appel Bros, h 1703 Lapeer av
 Soini Paul D, wks Riverside Ptg Co, h 1703 Lapeer av
 Somers Helen M, student, h 1410 Poplar
 Somers Rev John E (Cora E) pastor Washington ave M E Church, h 1410 Poplar
 Somers Judson D, wks Mueller M Co, h 1410 Poplar
 Somes John D (Fadia R) bagmn P M Ry, h 905 Hancock
 Somes Richard L (Julia) lab, h 905 Hancock
 Somes Wm R (Lena) h 608 Mich
 Sommers Floyd E, wks Harrington Hotel, h 1341 24th
 Soper Andrew (Emily) wks G L Fdry Co, h 1211 Stanton
 Soper Beatrice N, wks Morton S Co, h 2318 Gratiot av
 Soper Ernest E (Stella) wks G T Ry, h 2214 16th
 Soper Matilda C (wid Henry) h 2318 Gratiot av
 Soper Roy W, student, h 2318 Gratiot av
 Sopha Amelia, wks Troy Ldry, h 109 13th
 Sopha Elmer (Emma) wks Morton S Co, h 1710 Lyons

BRENNAN FURNITURE CO. COMPLETE OUTFITTERS
 217-19 Huron Ave. Port Huron

Carroll Motor Sales
 HUBMOBILE SALES SERVICE
 1602 Stone Phone 494-W

Yokom's Garage

REAL SERVICE
EXPERT MECHANICS
HONEST TREATMENT

A. CRAWFORD
PAINTS, OILS AND MASON SUPPLIES
1702-1720 STONE STREET
TELEPHONE 1452-F1

378 WOLVERINE DIRECTORY CO.'S

Sopha Elsie, student, h 1418 Stanton
Sopha Frank F (Clara) groceries and meats, 1705 McPherson,
h 1707 McPherson
Sopha Grace H, wks J L Fead & Sons, h 1710 Lyons
Sopha Henry J, h 1710 Lyons
Sopha Herbert J (Mary E) frmn Pt H S & P Co, h 1711 Mc-
Pherson
Sopha Homer W (Delia R) h 1713 McPherson
Sopha James H (Laura M) wks A B Parfet & Co, h 1134½ 12th
Sopha Julius J (Matilda) bridge tender 10th st, h 1418 Stanton
Sopha Moses (Margaret) h 109 13th
Soplos James, wks John Williams, h 539 Water
Sorensen Elvin (Myrtle E) lab, h 954 Sixth
Soreneson August (Carrie) wks Detroit E Co, h 1022 Gillett
Soule John, wks A Crawford, b 1614 McPherson
Soulias Peter, prop Athenian C Wks, r same
Soulias James (Kathleen) confectioneries, 302 Quay, h 615½
Water
Soutar Agnes A, tchr Van Buren Schl, h 822 Court
Soutar Ann B (wid Wm R) h 822 Court
Soutar James A, h 822 Court
Soutar Marian R, h 617 Division
SOUTAR ROBERT M, attorney and counsellor at law, suite 34,
White blk, h 822 Court
Soutar Wm R (Mabel B) frmn G T shops, h 617 Division
South Park, 3730 Military
South Park Baptist Church, 2801 Nern
SOUTH PARK BUILDING & SUPPLY CO, Palmer J Gracy,
pres; George R Lambert, sec-treas; building material, coal
and coke, 2901 Goulden
South Park M E Church, Rev Clement Ainge, pastor, 3504 24th
South Park Mercantile Co, Frank D Jenks, pres; Charles W
Welsh, secy-treas; hardware, 3565 24th
South Park Welding Works (T A Thomas and A W Clarke)
2624 Connor
South Side Dairy, Irving Branch prop, 2716 Sturgis
SOUTH SIDE LUMBER CO, Floyd L Mortimer and James F
Sharp) lumber and building material, 3460 Electric av
(See page adv)
Southerland Ethel, maid, 1325 Sixth
Southerland Mary J (wid Donald E) h 2016 Griswold
Southgate James E, wks G T Shops, h 2416 Upton
Southon Albert (Martha E) wks C H Wills & Co, h 825 Seventh
Southwick Bert A (Libbie E) sls mgr A B Parfet Co, h 2226
Bancroft
Sovereign Fred D (Margaret B) supt G T Ry, h 2343 Military
Sovereign Frederick W, student, h 2343 Military
Spacey Bessie, maid, 801 Court
Spackman Rowland H (Rana E) wks A B Parfet Co, h 703 Mich
Sparks Herman (Lela B) wks C H Wills & Co, h 610 Lapeer ct
Sparling Carrie (wid John W) h 2008 Stone
Sparling Estelle, tchr City schls, h Ann Arbor, Mich
SPARLING RAY (Ethel M) prop Sparling's Auto Elec Srevice,
h 1517 Stone
SPARLING'S AUTO ELECERIC SERVICE, Ray Sparling prop,
starter, generator and ignition service, Station 502-4 Huron
(see side lines and opposite page)
Sparrow Cora T, h 1436 Pine Grove av

H. T. Unger
227 Huron Ave.
PHONE 1420

Sporting Goods

W. J. MOSER, COAL and COKE

Phone 287

2201 Pine Grove Ave.



AUTO-ELECTRIC SERVICE

DISTRIBUTOR AND SERVICE STATION
FOR

Delco, Klaxon and Remy

United Motor Service

REPAIRS FOR ALL MAKES OF GENERATORS

Electrical Accessories
Starters Generators Horns Ignition

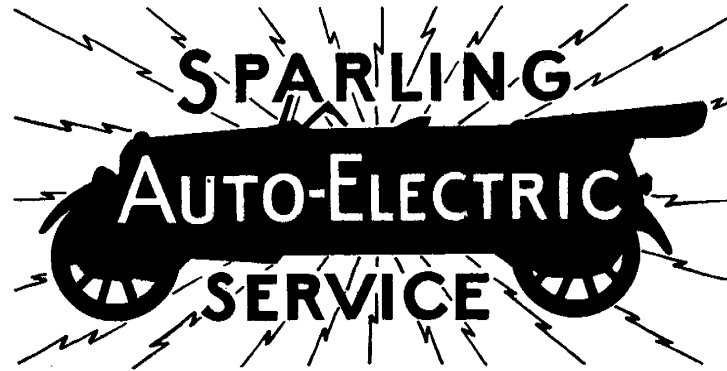

Service on the Electrical Equipment of all makes Automobiles

Northeast Speedometer Service

Batteries Spark Plugs Cables Blubs

SPARLINGS AUTO ELECTRIC AND IGNITION SERVICE

Phone 838

502-504 Huron Ave. Port Huron, Mich.

OPP. CITY HALL



AUTO-ELECTRIC SERVICE

DISTRIBUTOR AND SERVICE STATION
FOR

Delco, Klaxon and Remy

United Motor Service

REPAIRS FOR ALL MAKES OF GENERATORS

Electrical Accessories

Starters Generators Horns Ignition

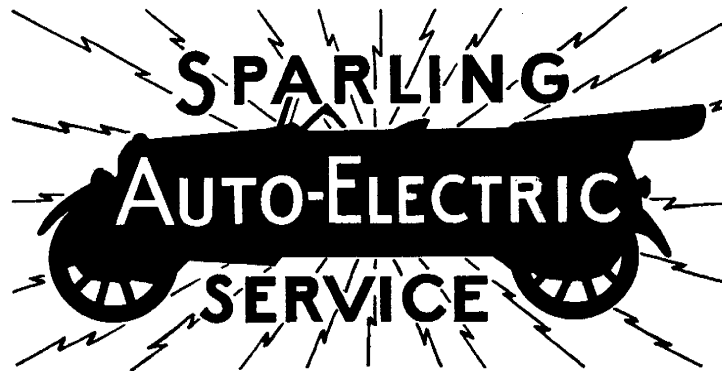

Service on the Electrical Equipment of all makes Automobiles

Northeast Speedometer Service

Batteries Spark Plugs Cables Blubs

SPARLINGS AUTO ELECTRIC AND IGNITION SERVICE

Phone 838

502-504 Huron Ave. Port Huron, Mich.

OPP. CITY HALL

National Bank Protection for Your Savings
AT THE
LIBERTY NATIONAL BANK,
MARINE CITY, MICHIGAN

PORT HURON ALPHABETICAL DIRECTORY 379

Spath Caroline (wid Henry) h 1206 Lapeer av
 Spaulding Charles W (Hazel J) (Spaulding & Spaulding) h 809 Ontario
 Spaulding Eugene O (Spaulding & Spaulding) h Caro, Mich
SPAULDING GALE H, com trav Beard, C & Co, r Edison Hotel
 Spaulding Jedediah J, architect, h 819 Howard
 Spaulding & Spaulding (Eugene O and Charles W) ladies' ready-to-wear, millinery, 906 Military
 Spearman Mae L, clk L O T M, h 2209 Military
 Specht Carrie (wid Fred) h 1123 Poplar
 Specht Raymond O, wks Star Oil Co, h 1123 Poplar
 Spencer Alger L (Lottie M) wks G T Ry, h 2340 Farley
 Spencer Amasa M, lab, h 712 Fort
 Spencer August A, insp Rapid Ry, h 712 Fort
 Spencer Charles E (Pearl) lab, h 2630 Forest
 Spencer Clara, student, h 2630 Forest
 Spencer Clarence (Alice) lab, h 305 13th
SPENCER COAL CO, Frank J Spencer, prop, coal coke and wood, Phone your order, prompt delivery, 103 Park
 Spencer Frank H (Margaret A) fisherman, h 907 Mich
SPENCER FRANK J (Ellen E) prop Spencer Coal Co, h 1121 Erie
 Spencer Fred E (Kathleen B) wks G L Fdry, h 1419 Willow
 Spencer Glenn A (Lucy) lab, h 3233 Military
 Spencer Harry N (Esther M) h 1323 White
 Spencer Howard P, lab, h 2630 Forest
 Spencer Jonah M (Elizabeth M) carp, h 3233 Military
 Spencer Leslie O, student, h 807 16th
 Spencer Loren A (Almeda) clk Haver & Co, h 807 16th
 Spencer Mrs Georgia A, clk Cochranes, h 520 Bard
 Spencer Pearl, h 712 Fort
 Spencer Wallace J (Margaret) wks P M Car Ferry, h 907 Ontario
 Spencer Wm J (Ellen R) mldr Little Bros Fdry Co, h 912 Poplar
 Sperry Albert H (Amerata C) h 1229 Eighth
 Sperry Clair R, student, h 714 Lincoln av
 Sperry Donald E, bkpr Spencer Coal Co, h 606 Fort
 Sperry Florence, student, h 606 Fort
SPERRY J B CO, J Ben Sperry, pres; Otis C Sperry, v-pres; E K Sperry, secy-treas; department store, 301-35 Huron av (see top lines)
SPERRY J BEN (Edna K) pres J B Sperry Co, h 714 Lincoln av
SPERRY OTIC C, v-pres J B Sperry Co, h Chesaning, Mich.
 Sperry Rose, student, h 714 Lincoln av
 Sperry Ruth, student, h 714 Lincoln av
 Sperry Wm (Alice B) wks C H Wills & Co, h 606 Fort
SPIKE R W FURNITURE CO, Ralph W Spike prop, furniture, rugs and draperies, Garland stoves and furnaces, 317-19 Grand River av
SPIKE RALPH W (Adeline B) prop R W Spike Furniture Co, pres Y M C A, h winters 317 Grand River av, summers 5006 Gratiot av
 Spikula Daniel, cook Harrington Hotel, r same
 Spokane Steamship Co, Wm H Reid, pres; James T Reid, v-pres; Thomas J Reid, secy-treas; 100 Commercial
 Spooner James P (Effie M) lab, h 824 Seventh
 Spooner Roy R, lab, h 824 Seventh
 Sprague Alden, wks Mueller M Co, h 2431 Vanness

BLACK & COMPANY, Prop. Dodge Bros.
 319 BROAD ST.
Sales and Service

PHONE 1421
H. H. RAWLINGS REAL ESTATE AGENCY
 INSURANCE—Fire, Life, Accident, Casualty
 703 HURON AVENUE
RES. PHONE 1158-R

Stephenson Electric Co.

Motors Repairs
 Heating Devices,
 Fixtures, Supplies
 Next Door To Postoffice

**INSURE
YOUR PROPERTY
AGAINST FIRE WITH**

The E. J. Schoolcraft Co.

380

WOLVERINE DIRECTORY CO.'S

SPRING ANDREW (Jane A) desk clerk police dent. h 1523 Elk
Spring Basil L (Violet M) barber, 1531 Stone, h 1507 Elk
Spring Edsel J, lab, h 1523 Elk
Spring Frank L (Mina) ins agt, h 1114 Lapeer av
Spring Harold F, elect Sparling's A E S, h 1114 Lapeer av
Spring Henry L, lab, h 1523 Elk

SPRINGER CORA W (wid Wm) h 803 Beard
Springer Harold A (Helen M) phy director High schl, h 906 10th

SPRINGER & ROSE, Aaron M Rose prop, men's clothing and furnishings, 205 Huron av

Springstead Ivan A (Ora A) clk Clark & McCaren, h 926½ Union
Springstead Mrs Lisle M, h 1227 16th

Springstead Nellie B (wid John G) h 1203 Garfield
Springstead Perle R (Janet E B) clk Victoria Hotel, h 1022 9th

Springstead Rachel V (wid James) h 933 Union
Springstead Thomas P, student Draper Mfg Co, h 1022 9th

Spurgeon Charles H (Emma F) mgr Crescent Tea Co, h 1408 Gillett

Spurway F Lancaster (Olive M) wks P M Ry, h 930 Minne

Spurway Frank (Emily R) lab, h 1923 10th

Spurway Samuel A (Elsie C) wks C H Wills & Co, h 1923 10th

SQUARE DEAL GARAGE & SERVICE STATION, Charles G Dove prop, We guarantee our work and back our guarantee, gasoline and oils, Phone 2346-W, 1611 24th (see side lines)

Square Deal Shoe Repairing Shop, Tom Matafis and Tom Stelis props, 940 Military

Squires Harry F, clk J Squires, h 1203 Scott av

Squires John (Margaret) groceries, 2009 Elk, h 1203 Scott av

Squires Victor, wks Moak M & T Co, b 1714 10th

Stacey Marshall B, student, h 826 Pine

Stacey Percy S (Marion B) prop Grocers Supply Co, h 826 Pine

Stacey Thomas G (Lydia M) meat ctr Gracy & Roehl, h 917 Crescent pl

Stacey Wm (Etta M) foreman Morton S Co, h 2621 Peavey

Stack James R, wks Road Com, h 816 Erie

Stack James Sr, wks G T Ry, h 816 Erie

Stack Simon (Marguerite M) clk P M Ry, h 816 Erie

Stafford Stephen (Stafford & Touzell) h 1008 Lapeer av

Stafford & Touzel (Stephen Stafford and Lawrence W Touzel) props, groceries, 1008 Lapeer av

Stahlbusch Bertha A, h 1041 Wall

Stahlbusch Charles J (Anna K) barber shop, 615 Grand River av, h 1041 Wall

Stahlbusch Ernest, lab, h 1041 Wall

Staley Victor D (Margaret) wks Mueller M Co, h 2435 Armour

STANDARD OIL CO, Elmer G Schumaker agt, 1634 St Clair

Standard Oil Filling Station, 401 Broad

Standard Oil Filling Station, 1522 Military

Standard Oil Filling Sta, Leo J Richert in charge, 3620 Military

Standard Oil Filling Station, Wm R Thompson in charge, 1508 Pine Grove av

Standard Oil Filling Station, Pophose Winterburger in charge, 703 Water

Standen George C (Madeline G) wks Pt H Storage & B Co, h 2309 Garfield

Stanislawski Helen A, opr M S Tel Co, h Campau av

Stanlake Claud O (Elizabeth) wks Holmes Fdry Co, h 2630 River

\$25 to \$40

SUIT OR OVERCOAT TO YOUR MEASURE

924 MILITARY STREET

MITCHELL, The Tailor

USED CARS

Cawood Sales Co. 1121 Military Phone 1696

If Cawood says it's O. K. don't hesitate to buy it. 100 per cent value in every car sold.

TIP TOP SILVER BLACK FOX CO.

See Page Adv.

Visitors Welcome. LAKEPORT, MICH.

Breeders Of High Grade Silver Black Foxes.
A Safe Investment.

Star Oil Company Inc.

Distributing Agents for Texas Oil Co.

THE STAR OIL CO.



PORT HURON, MICHIGAN

Office 2337 Tenth Street

DISTRIBUTING POINTS:

- Station No. 1—224 Erie Square**
- Station No. 2—Corner Tenth and Water Streets**
- Station No. 3—Corner Tenth and Military Streets**
- Station No. 4—Corner State and Stone**
- Station No. 5—Corner Pine Grove and Tenth Streets**
- Station No. 6—Corner Twenty-fourth and Griswold**
- Station No. 7—Corner Vermont and Huron Blvd., Marysville**
- Station No. 8—Corner Cass and Front, St. Clair**
- Station No. 9—Corner Main and North, Yale**
- Station No. 10—Corner Howard and Ward, Crosswell, Mich.**
- Station No. 11—Memphis, Mich.**
- Station No. 12—Marine City**

Phone 951

JESSE F. WILSON, Gen'l Mgr.

Signs of all Kinds | **Rich Poster Advertising Co.**
 411 BARD STREET - PHONE 791

W. H. CROWLEY Lincoln Cars
TAXI 149-163 WATER
 Phone 132 No Road Too Long - No Night Too Dark **MARINE CITY**

PORT HURON ALPHABETICAL DIRECTORY 381

Stanlake George H (Belle E) lab, h 2405 Garfield
 Stanlake John I, h 2630 River
 Stanzel Charles J (Regina) wks G T Shops, h 2603 Walnut
 Stanley John W (Elizabeth M) motr D U Ry, h 1317 Church
 Stanley Stephen L, h 1214 Sedgwick
 Stanzel A Wesley (Cora B) Stanzel Wholesale, h 1118 Thomas
 Stanzel Anna S (wid John) h 1115 Thomas
 Stanzel Frank E, wks Pt Huron B Co, h 1907 11th av
 Stanzel Helen R, bkpr Sparling's A E S, h 1118 Thomas
 Stanzel Joseph L (Emma A) (Stanzel & Cannon) h 1519 Stone
 Stanzel Wm J (Lillian A) wks G T Ry, h 1907 11th av
 Stanzel & Cannon (Joseph L Stanzel and Terry C Cannon) props,
 cement block mfg, 1528 Elk
 Stapleton James L, h 1238 Howard
 Stapleton Lelia M, stenog, h 1238 Howard
 Stapleton Thomas H (Melissa A) hay dealer, h 1238 Howard
 Staplin Clifford P (Jennie A) wks Mueller M Co, h 209 12th
STAR OIL CO (INC) Jesse F Wilson, pres and gen mgr; Carl
 H Kaiser, v-pres; E A Van Allen, secy-treas; retail and
 wholesale petroleum and its products, Phone 951 and 2629,
 2337 10th (see page adv)
 Star Oil Filling Station, 2014 Pine Grove av
 Star Oil Filling Station, Robert C Middleton in charge, 992 Water
 Star Oil Filling Station, W H Pearce mgr, 1602 24th
 Star Oil Filling Station, Charles M Evans mgr, 1026 State
 Star Oil Filling Station, 228 Erie
 Star Oil Filling Station, Louis H McFadden in charge, 2701
 Military
 Stark Edna D, time kpr Riverside Ptg Co, r 1016 6th
 Stark, Beatrice (wid Orlando) hkpr, h 417 St Clair
 Stark Elton J, mach C H Wills & Co, h 3030 Ravenswood av
 Stark Eugene W, student, h 3030 Ravenswood av
 Stark John, wks C H Wills & Co, h 1117 Richardson
 Stark Purl (Della O) wks Mueller M Co, h 927 Willow
 Stark Wm A (Jennie) mach C H Wills & Co, h 3030 Ravenswood
 Starr Charles, wks G T Depot, h 307 Broad
 Star Jessie M, clk, Carlisle's, h 307 Broad
 Starr John A Jr, student, h 307 Broad
 Starr John A (Euphemia) cond G T Ry, h 307 Broad
 Starr Stella B, clk P M Ry, h 307 Broad
 State Highway Department, District Office, Harry W Hageman,
 district eng, 516 Grand River av
 State Street Garage, John A Killingsworth prop, 605 State
 Stawn J Donald, musician Desmond Thtr, r Apt 21 Algonquin
 Stecher Charles L (Mary J) car inspector G T Ry, h 2321 Elk
 Stecher Samuel E, mach, h 2321 Elk
 Steed Rebecca J, nurse Dr Brush, h 1103 Pine Grove av
 Steele Lois C, tchr piano, h 1408 7th
 Steele Melvin L, tel oper G T Depot, h LaSalle Beach
 Stein Albert (Marion C) wks R C Cummings Co, h 2517 Armour
 Stein Anna E, h 1211 Pearl
 Stein Beatrice M, student, h 1115 White
 Stein Charles (Mary L) wks Detroit E Co, h 908 Kearney
 Stein Christian (Elizabeth J) teamster, h 1127 Oak
 Stein Clara M, wks O K Ldry, h 1211 Pearl
 Stein Elizabeth (wid Christian) h 1018 White
 Stein Philip (Margaret M) mtr D U Ry, h 1018 White

TROY LAUNDRY
 Established 1873 FILTERED
 Phone No. 6 SOFT WATER

PORT HURON STORAGE & BEAN CO.
COAL COKE FEED
 1602 WATER PHONE 2437

CADILLAC

STANDARD OF THE WORLD

GEO. E. YOKOM, Agt.

Opposite Harrington Hotel

332

WOLVERINE DIRECTORY CO.'S

THE AUTOMOTIVE SERVICE STATION

Phone 2461

For First-class Repairing on All Cars

904 Seventh

Stein Rena E, wks Mueller M Co, h 1115 White
 Stein Theresa, h 703 Wall
 Steinborn Archie (Beatrice) wks Mueller M Co, h 1021 St Clair
 Steinborn Augusta L (wid Charles) h 707 Rawlins
 Steinborn Charles J (Jennie) h 1105 Glenwood av
 Steinborn Edward C (Leona M) mach, h 707 Rawlins
 Steinborn Erma M, wks Godley & Cameron, h 1105 Glenwood av
 Steinborn Marguerite J, h 1105 Glenwood av
 Steinborn Theodore R (Elizabeth) wks G T Ry, h 713 Rawlins
 Steiner Christine L, student, h 726 Lapeer av
 Steiner David G, com trav, r Victoria Hotel
 Steiner Ida (wid Henry) h 726 Lapeer av
 Steiner Herman R (Madalene K) wks Moak M & T Co, h 2922 26th
 Steiner Mathew (Elizabeth) gardener, h 2611 Peavey
 Steiner Wm M (Clara A) wks G T Shops, h 836 Division
STEINHAUS JOHN W (Pearl E) fireman Eng H No 2, h 715 Willow
 Steinhaus Milton D (Grace L) carp, h 1320 Gordon
 Stellis Thomas H (Square Deal Shoe Rep Shop) h 406 Grand River av
 Stenzhorn Carl (Francis D) wks P M ft, h 1037 Chestnut
 Stephen Louis A D (wid John) h 2109 Griswold
 Stephen Wm L (Sarah E) switchmn G T Ry, h 817 10th av
 Stephen Calvin H, wks C H Wills & Co, b 3563 Military
 Stephens Edward A, clk Foster Shoe Co, h 937 Lapeer av
 Stephens Frank T (Mrs F T) eng County Rd Com, address 602 Park
 Stephens Garry R (Mabel A) mgr wall paper dept J A Davidson, h 937 Lapeer av
 Stephens Harvey D (Rose) condr City Ry, h 928 White
 Stephenson Charles H (Christena E) carp, h 617 14th
STEPHENSON D J ELECTRIC CO, Mrs Evelyn M Stephenson prop, Charles E Curtis mgr, electrical contracting, fixtures and supplies, 520 Water (see bottom lines)
 Stephenson Dorothy M, h 2337 Military
STEPHENSON EVELYN M (wid David J) prop D J Stephenson E Co, h 2337 Military
 Stephenson Fred J (Marie C) mtrmn D U Ry, r 1610 Military
 Stephenson John E, grocer, 934 Griswold, h same
 Sterling Chester A, carp, h 717 Minne
 Sterling Elizabeth M (wid Wm R) h 1416 Eighth
 Sterling Harriett L (wid Ernest R) confectionery, 2606 Stone, h 1019 Hancock
 Sterling James R (Agnes M) wks Mueller M Co, h 809 Oak
 Sterling Lambert (Margaret L) carp, h 717 Minne
 Sterling Tyler (Martha M) driver house No 3, h 2204 Stone
 Sernet artin F (Eva N) wks Holmes Fdry Co, h 2423 Walnut
 Sernet Anthony F (Gertrude C) wks Holmes Fdry Co, h 1628 Riverview
 Sterosky Camilla M, wks Aikman's, h 1321 Division
 Sterosky Helen, student, h 1321 Division
 Sterosky Joseph (Mary) forman City Water Const, h 909 Oak
 Sterosky Wm (Matilda) Meterman Water Dept, h 1321 Division
 Sterrett Wm (Julia) h 2416 Cleveland av
STEVENS BLOCK, 209 Huron av
 Stevens Charles (Sadie) salsmn Singer Sewing Mach, h 2504 16th

Math Ullenbruch

Flowering Shrubs, Vines and Ornamental Trees

Nursery at Corner of Lapeer Avenue and Nineteenth Street

O.K. Laundry
COMPANY

727-729
Lapeer Avenue.

WHERE QUALITY,
SERVICE AND
LOW PRICES
PREDOMINATE

SPERRY'S PAY CASH
and
PAY LESS

PORT HURON ALPHABETICAL DIRECTORY 383

Stevens Chauncey C (Elora M) vet surg, 1427 Stone, h same
Stevens Edith C (wid Byron) h 1022 Sixth
Stevens Frank B, h 728 Division
Stevens Fred, h 2506 16th av
Stevens George M (Nettie M) wks C H Wills & Co, h 1625 Francis
Stevens Harold, sailor, h 1427 Stone
STEVENS HERMAN L (Anna B) v-pres Pt H E & T Co,
(Stevens & Stevens) h 2004 Military
Stevens Hildagard E, student, h 1504 St Clair
Stevens Ida A, tchr Jefferson schl, h 906 Huron av
Stevens Laurence M, h 1625 Francis
STEVENS MAJOR WALTER R (Zada M) fuel administrator
(Stevens & Stevens) commission Boy Scouts of America, h
2004 Military
Stevens Marion E, stenog G E Minne, h 1511 17th
Stevens Mary E (wid Thomas) h 906 Huron av
Stevens Russell, h 2506 16th av
Stevens Sarah E, student, h 1511 17th
Stevens Theodore (Lena) restaurant, h 2002 Katherine
Stevens Walter P (Cornelia A) wks A Crawford, h 1524 Poplar
Stevens Walter R, student, h 1524 Poplar
Stevens Wentworth T (Hilda M) barber, 1601 Pine Grove av,
h 1504 St Clair
Stevens Wm I (Margaret A) sailor, h 1511 17th
STEVENS & STEVENS (Herman L and Walter R) attorneys,
real estate, insurance, agents American Surety Co, 209
Huron av
STEVENSON ALBERT E (Susie E) v-pres U S Savings Bank,
h Smith Creek R F D
Stevenson Albert E Jr, clk Detroit E Co, Smith Creek, R F D
STEVENSON HUGH L (Alice J) office mgr L Higer & Son,
h 803 Ontario
Stevenson Leona J, h 2121 7th
Stevenson Mary C (wid John) h 1108 Wash av
STEVENSON MINNIE E, bkpr County Audit Office, h 803 Beard
Stevenson Nellie F (wid Harold) h 1223 10th av
Stevenson Robert J (Jennie A) clk and dep col customs, h 1103
Wash av
Stevenson Roy J (Pearl H) slsmn Higers', h 1032 Howard
Stevenson Warren W (Lillian A) carp, h 929 Oak
Stevenson Wm (Emma) marine capt, h 2121 7th
Stevenson Wm J (Carrie B) contr, h 1227 16th
SEE STEPHENSON, STEVENS
STEWART ALEX J (EST) Elmer T Parent mgr, a full line of
drugs and druggists sundries, 2339 Gratiot av
STEWART ALEX T, editor The Resorter, city editor Times-
Herald, h 2036 8th
Stewart Block, 516 Water
Stewart Catherine B (wid John J) h 2529 Forest
STEWART CHARLES D (Emma) (Stewart & Parker) h 811
Wall
Stewart Charles L, slsmn, h 811 Wall
Stewart Chester F, carp, h 1107 10th
Stewart Elda (wid Oliver), h 1216 6th
Stewart Ella A, hair dresser, h 2755 Military
Stewart Franklin L, lab, h 932 Ontario

PHONE 1323
WEBB - HIGGINS COAL CO.

THE WILSON SHOE CO. || Cut Price for the Whole Family
318 HURON AVENUE

H. L. Kimball A Full Line of
Whips, Robes, Blankets, Etc.
818-22 Seventh Street Phone 19

E. F. Percival | Real Estate, Loans

Phones 55 and 1565

384

WOLVERINE DIRECTORY CO.'S

OATMAN'S When Auto Accessories are Sold
 OPPOSITE for Less, We Sell Them
 CITY HALL

Stewart George B (Candace) slsmn Marysville Land Co, h 1423 Francis
 Stewart George S (Verna) machinist, h 2529 Forest
 Stewart Ira V (Viola E) com trav, r 521 Ontario
 Stewart James A (Lillian T) engr P M Ry, h 810 Minne
 Stewart James M, h 2036 Eighth
 Stewart James V, comp Riverside Ptg Co, r 314 Broad
 Stewart Jane E, tchr Fillmore Schl, h 2707 Gratiot av
 Stewart John E (Carrie E) h 1107 Tenth
 Stewart John W, student, h 811 Wall
 Stewart Joseph B (M Elizabeth) driller, h 3925 Military
 Stewart Kate C (wid Willis) h 810 Lincoln av
 Stewart Leota C, cashier D B C & W Ry, h 811 Wall
 Stewart Marion H, student, h 1113 Myrtle
 Stewart Mary I, h 2707 Gratiot av
 Stewart Ola, student, h 1824 River
 Stewart Olive M, nurse, b 922 Vanderburg pl
 Stewart Rodney, carp, h 1131 Pearl
 Stewart Scott, wks United B & A Mfg Co, b 2518 Vanness
STEWART SHIRLEY (Elizabeth) attorney, secy-treas United Brass & A Mfg Co, secy-treas Robeson Preservo Co, 1st v-pres Chamber of Commerce, secy Commercial Securities Co, Suite 38-40 White blk, h 2506 Military, Phone 859
 Stewart Spencer J (Mary A) asst eng S Hghy Dept, h 1421 Military
 Stewart Thomas W, wks Holmes Fdry, h 932 Ontario
 Stewart Wesley (Ethel L) mach C H Wills & Co, h 1824 River
 Stewart Wm J (Marion) county agent, h 1113 Myrtle
STEWART & PARKER (Charles D Stewart and Roy H Parker) real estate, loans and insurance, 108 Huron av (see front fly)
SEE STUART
 Stickney Harold L, wks Detroit E Co, h 1018 9th
 Stickney Mary B (wid John) r 1540 6th
 Stickney Mathew (Mary J) wks Mich Ctg & S Co, h 1018 9th
 Stickney Vera M, wks K O T M, h 1018 9th
 Stimel Jacob, lab, h 3909 Electric av
 Stimson Robert, h 1222 Hancock
 Stine Rena, wks Mueller M Co, h 1115 White
 Stinson Frank (Ida J) (Stinson & Son) h 817½ St Clair
 Stinson & Son (Frank and Roy) props, groceries, 817 St Clair
 Stipe Frank (Elizabeth) mldr, h 2820 Armour
STOCK G B XYLITE GREASE & OIL CO, Burt D Cady, pres; L M Halstead, v-pres; Frank A Halstead, secy-treas and mgr, mfrs lubricating compound grease soap, fire proofing, paint, belt dressing, factory 1024 11th, office 619½ Water
 Stock Abigail (wid George B) h 1503 Lapeer av
 Stockdale Roy N (Mary) marine capt, h 810 Jenkinson
 Stocks Cora M, wks American Rest, h 3114 Connor
 Stocks David L, auto mech, h 1523 Griswold
 Stocks Eldon V, wks Morton S Co, h 1129 Young
 Stocks Etta M, clk P M F office, h 1246 Water
 Stocks Frank (Mae L) carp, h 1129 Young
 Stocks James B (Katherine M) foreman P M Ry, h 1246 Water
 Stocks John (Ellen) contr, h 1523 Griswold
 Stocks Leo E (Marguerite) carp, h 1523 Griswold
 Stocks Sylvia, wks Am Rest, r 3114 Connor

Miller Coal & Dock Co.

COAL

Coke and Wood
 2358 Military
 Phone 217

YOUR EYES ARE WORTH---"THE BEST"



Harmful Drugs Not Used By

103 Huron Ave. **A. W. Francois**

Phone 2038

EXTERIOR STUCCO HURON FUEL & SUPPLY CO.
 Phone 1501 6 Grand River Avenue
Everything in Mason Supplies

PORT HURON ALPHABETICAL DIRECTORY 385

Stockwell Amos D, painter, h 2419 Chestnut
STOCKWELL CHARLES B, physician and surgeon, office hours 8 to 11 a m, 1 to 4 p m, Sundays 8:30 to 9:30, evenings; Monday, Thursday and Saturday 6:30 to 7:30, suite 1 K of P bldg, h 617 Pine
 Stokoe Raymond A, gen supt, G L Fdry Co, r 2755 Military
 Stokoe Wilbur H (Marie M) wks G L Fdry Co, h 4110 Military
STOLIKER CORA B, instructor M S Tel Co, h 1925 24th
 Stoliker James, with S P Stoliker, h 1925 24th
 Stoliker John H (Hermina L) h 1909 23rd
 Stoliker Roy I (Laura M) wks C H Wills & Co, h 2519 Bancroft
 Stoliker S Peter (Ellen) soft drinks, 1925 24th, h same
 Stommel Mary K (wid Herman J) h 829 Oak
 Stonch John, restaurant, 2717 Minne, h same
 Stone Althea J (wid Henry C) h 1339 Lapeer av
 Stone Chester D, teamster, h 812 Garfield
 Stone Cory E (Sada A) h 629 Lapeer ct
 Stone E Ruth, student, h 1418 Kearney
 Stone Edward E (Johanna M) farmer, h 1230 10th av
 Stone Edward E Jr, wks Wilson I C Co, h 1230 10th av
 Stone Elba C (Sadie A) mach, h 629 Lapeer ct
STONE GEORGE B (Hazel L) night sergt, h 1339 Lapeer av
 Stone George E (Mildred G) mech, h 708 Mich
 Stone Harold W (Neva M) com trav, h apt 22 Algonquin
 Stone Henry, r 607 Grand River av
 Stone Henry C, b 629 Lapeer ct
 Stone Imogene G, h 629 Lapeer ct
 Stone Leroy B (Blanche M) meat ctr, h 1418 Kearney
 Stone Marie C, stenog N E P Cement Co, h 629 Lapeer ct
 Stone Mrs Abigail, h 1517 Whipple
 Stone Oscar T (Alvira A) wks City, h 812 Garfield
 Stone Pleasant A, lab, h 812 Garfield
 Stone Ramson, wks County Rd Com, h 1230 10th av
 Stone Willard O, wks City, h 812 Garfield
 Stone Zella L (wid Lee P), h 2101 Willow
 Stoner Alice M, h 1614 Griswold
 Stoner David (Marion H) painter, h 1206 Lapeer av
 Stoner Fannie (wid David) h 1614 Griswold
STONER J KRANK, Secy Boyce Hardware Co, h 1614 Griswold
STORAGE BATTERY SERVICE CO INC, Roy C Gartung, pres and mgr; E M Green, v-pres; James Green, secy-treas; Willard storage batteries and service, 325 Water (see page adv)
 Storrie Flora (wid James) h 1512 7th
 Storrie Mrs Addie, b 1512 Seventh
 Stortz Clara B, artist, h 408½ Huron av
 Stortz Flora M, 408½ Huron av
 Stotts Frances, hkpr, 1131 Elk
 Stotts James, wks G T Ry, b 1203 Kearney
 Stoudt Earl E (Clara W) asst A W McNinch, h 828 9th
 Stoudt Fred N, wks C H Wills & Co, h 1003 9th
 Stoudt Harry O (Mary A) exp messenger, h 1003 9th
 Stouffer John H (Alice S) com trav, h 913 Crescent pl
 Stout Clarence, carp, h 1114 Pine
 Stoutenberg George A (Phebe A) wks Nat'l Groc Co, h 1028 10th
 Stover John J Jr, assist surveyor, h 1014 Ward
 Stover John J Sr (Rebecca) marine capt, h 1014 Ward

MEN'S, LADIES' READY-TO-WEAR
 235 HURON AVENUE



BRUNSWICK PHONOGRAPHS
AND RECORDS
 ALGONAC
Central Drug Store
 MICHIGAN
 Everything a good Drug Store should have

THE SNOVER ELECTRIC CO.
 Electrical Construction Fixture Supplies 328 Quay St.

Yokom's Garage

Second-Hand Cars
Bought, Sold and Exchanged

USED CAR DEPARTMENT

386

WOLVERINE DIRECTORY CO.'S

Better
Designs, Material,
Workmanship

612
HURON
ST.

The Truesdell-Mallon Co.

STOVER MURRAY R (Alvena M) sealer of weights & Meas, h 1139 Water
 Stover Wm C, elect Mueller M Co, h 1139 Water
 Straffon Lewis E (Ella E) carp, h 1024 Pearl
 Straffon Mona V, stenog County Aud Office, h 915 10th
 Straffon Wm R (Susan) trav slsmn, h 915 10th
 Strafford James, lab, h 519 State
 Strasburg Louis E (Genevieve) asst sales mgr Mueller M Co, h 1123 Water
 Stratton Ruliff V (Alice B) tchr voice and piano, h 1510 6th
 Strauss A Herman (Ada M) wks Mueller M Co, h 1239 Miller
 Strauss Carl H, h 1230 Miller
 Strauss Ernest W, mgr Smith Bros No 4, h 1230 Miller
 Strawder Marvin (Nannie) wks B Karandais, h 212 Grand River
 Strawn Donald, organist Desmond Thrt, h Algonquin apts
 Street Bertha, clk Godley & Sedwick, h 1012 Howard
STREET CHARLES B (Elva L) prop Street's Battery and auto electric service, h 735 Lapeer av
 Streeter Alfred S (Elsie) lab, h 1219 St Clair
 Streeter Edna P, clk D U Ry news stand, h 2203 Elk
STREETER GLENN A (Bertha M) asst treas Robeson Preservo Co, h 921 Tenth av
 Streeter George E (Eliza) lab, h 2203 Elk
 Streeter Guy J (C Jane) carp, h 1229 Wall
STREETER LEROY P (Lillian) contr and bldr, h 1333 Sixth
 Streeter Leslie L (Lucy F) trucking, h 1105 Minne
 Streeter Louis N (Nancy M) carp, h 2824 24th
 Streeter Lucinda (wid Henry) h 1229 Wall
 Streeter Margaret E, student, h 2824 24th
 Streeter Mrs Elsie M, clk Sperry's, h 1219 St Clair
 Streeter Ross C (Hattie) garage, 709 State, h Lakeview Beach
 Streeter Wm H (Frances E, lab, r 625 Mich
STREETS BATTERY & AUTO ELECTRIC SERVICE, Charles B Street, prop, "see classified" 515 Pine (rear) 936 Customs House Pl
STREVEL JOHN M (Alice M) (Farrand Realty Co) h 630 Pine
 Strickland Rev Luther (Josie) pastor St Paul's A M E Church, h 2610 Little
 Stringer Anna (wid Aaron) h 2107 Stone
 Stringer Arthur (Julia) wks U B & A Mfg, h 1918 Tenth av
 Stringer Edward D (Sarah E) carp, h 621 11th
 Stringer Emory C, h 444 11th
 Stringer Frank C (Nellie) paymaster Detroit E Co, h 1333 13th
STRINGER HUGH E (Katherine A) chief police, h 1631 Seventh
 Stringer James E (Ida A) motr City Ry, h 1512 Tenth
 Stringer Robert E (Florence M) clk Havey & Co, h 444 11th
 Stringer Wm A (Pauline P) bgmn P M Ry, h 601 14th
 Strom Edward B, pres Pt Huron Trans Co, h Grand Rapids, Mich
 Strong Alice L, h 919 Ninth
 Strong Susie A, bkpr Howard Furn Co, h 612 Erie
 Stroud Charlotte E, h 2901 Tenth av
 Stroud Michael Co, Willis D Preston, mgr, household appliances, 501 Water
 Stroud Phillip (Janet B) wks Mueller M Co, h 2901 Tenth av
 Stroud Wm G, truck driver, h 2901 Tenth av

G. EARLE MINNIE
Machine Tamped Blocks, Sewer and Drain Tile
Masons' Supplies
102 Grand River Ave.

B. J. KARRER, JR.
FUNERAL DIRECTOR

Phone 103

Port Huron, Mich.

H. Phone 1753

McElroy's Shoes Walk-Over

PORT HURON ALPHABETICAL DIRECTORY 387

Strouse Ernest M (Lula) gen mgr Home Oil Co, r Oakwood Hotel
 Strout Mary I, h 1120 Lapeer av
 Stuart Charles E (Olive L) shed frmn White Star Line, h 733 15th
 Stuart Colon H (Etta B) ship bldr, h 1230 Gillett
 Stuart Eber R (Azalla G) billiards, 1536 Pine Grove av, h 417 Huron
 Stuart Fred G, wks G T shops, h 1201 Gillett
 Stuart Fred G (Helen M) h 1216 11th
 Stuart Helen R, student, h 1230 Gillett
 Stuart Thomas J (Ada) h 204 Beers
 Stuart Thomas J (Phyllis) marine capt, h 417 Huron
SEE STEWART
 Stuby Lewis, wks Math Ullenbruch, h (tent) Tenth av
STUDEBAKER AUTOMOBILES, Cawood Sales Co, agents, 1121 Military (see bottom lines)
 Stultz Van E (Mona A) com trav, h 1435 Lincoln av
 Sturdevan Allen C, clk Reid Brokerage Co, h 1916 Seventh
 Sturdevan Burt A Sr (E Lela) wks Pt H B & A Co, h 2615 North blvd
 Sturdevan Charles F (Kathrine F) carp, h 720 White
 Sturdevan Floyd A (Sarah A) engr Miller Coal & Dock Co, h 2380 Military
 Sturdevan Frank D, wks C H Wills & Co, h 720 White
 Sturdevan Gertrude A, student, h 2380 Military
 Sturdevan Mary L (wid Daniel) h 1916 Seventh
 Sturdevan Nelson (Jennie) millwright, h 2917 16th
 Sturdevan Russel D (Margaret) mgr Service Ice Co, h 1508 White
 Sturges Anna, wks Harrington Hotel, rms same
 Sturges Barlow, student, h 2903 Ravenswood av
 Sturges Clara A, student, h 2819 Ravenswood av
 Sturges F Dane (Agnes) wks Pt H E & T Co, h 2819 Ravenswood
 Sturges Frank B (Hattie A) wks Morton S Co, h 2903 Ravenswood av
 Sturges Fred B (M Isabel) retired, h 2805 Ravenswood av
 Sturges Isabel M, h 2903 Ravenswood av
 Sturges Memorial Congregational Church, Rev Thomas Cooks, pastor, 2729 Ravenswood av
 Sturman Albert C (Mary B) contr, h 2702 Electric av
 Sturmer Ben F (Marguerite R) soft drinks, 943 Military, h 1008 Pine Grove av
 Sturmer Carl H, with C A Sturmer, h 709 Wall
STURMER CHARLES A (Ernestine C) dealer in hardware, stoves, toys, paints and oils, roofing, house furnishings, furnaces, 903 Military, h 709 Wall
 Sturmer Frederick E, student, h 709 Wall
 Sturmer Irma C, student, h 618½ Water
STURMER RICHARD T (Emilie M) dealer in stoves, paints, oils, glass, hardware, roofing, house furnishings, furnaces, 618 Water, h 618½ Water and 3402 Military
 Sturmer Rose E, tchr High School, h 709 Wall
 Sturmer Ruth H, student, h 709 Wall
STURMER SYLVIA E, bkpr R T Sturmer, h 618½ Water
STURMER WALDO L, clks R T Sturmer, h 618½ Water

PASTEURIZED MILK AND CREAM
 Phone 1586-1 2329 Tenth Ave.

PURE NORTH SIDE DAIRY
 MILK

ST. CLAIR,
 MICHIGAN, Wm. Munt & Sons,
 Landscape Gardeners
 and Florists

**REID
 Brokerage Co.**
 SEE PAGE Adv.

Tea Table Flour for Bread
 White Swan for Pastry
 PHONE 2251

Everything in **E. S. HART & CO.** Steamfittings and
Hardware **PHONE 35** **ST. CLAIR, MICH.** Plumbing Supplies
Paints, **Cutlery.** Furnaces

388 WOLVERINE DIRECTORY CO.'S

James O'Sullivan & Sons Co.,
General Contractors and Builders
 Heavy Building, Construction Work of All Kinds
 See Page Adv.
 520 Quay Street

STUTZ J F & CO, James F Stutz C P A, mgr auditors and examiners, suite 3-4 Jenks bld (see classified section)
 STUTZ JAMES F (Louise) mgr J F Stutz & Co, h 4342 Gratiot
 Subias Ernesto (Carmen B) wks Little Bros Fdry, h 1214 Eggleston
 Sullivan C James, student, h 913 Court
 Sullivan Clifford O, with Walsh & Walsh, r 1504 Military
 Sullivan Dalee, h 941 Court
 SULLIVAN DENNIS P (Eva) attorney, v-pres Pt Huron Real Estate Board, suite 32 White bld, h 913 Court
 Sullivan Donnell A, student, h 913 Court
 Sullivan Frelove (wid James) h 112 Clyde
 Sullivan George (Emma) wks Pt H S & P Co, h 1713 Kearney
 Sullivan George, wks Mrs Victoria K Rassey, h 935 Crescent pl
 Sullivan James T (Elizabeth H) h 816 Huron av
 Sullivan John (Elizabeth) wks City, h 1521 Erie
 SULLIVAN MARGUERITE M, bkpr United I & M Co, address 216 Court
 Sullivan Michael (Annie) carp, h 608 Huron av
 SULLIVAN RICHARD T (Grace M) credit mgr Clark & McCaren, h 941 Court
 Sullivan Samuel H, student, h 403 14th
 Sullivan Thomas G (Celia M) wks Detroit E Co, h 719 Wall
 Sullivan Wm H (Marguerite M) slsmn Clark & McCaren, h 721 Superior
 Sullivan Wm Henry (Paulina) wks G T Ry, h 2114 Cypress
 Sullivan Wm M (Roxana E) wks Wilson I Cream Co, h 419 Garfield
 Summerer Chloe M (wid Frank) h 1341 24th
 Summerer Floyd E, student, h 1341 24th
 Summerer Walter J, wks G T shops, h 1341 24th
 Summers Bertral, wks W B A, h 2557 Military
 Summers Bertrand S (Harriet T) mgr Summers Linen Co, h 2557 Military
 Summers Carl J, clk R H Huston's h 2627 Forest
 Summers Edward J (Mary E) wks Landreth S Co, h 2627 Forest
 Summers Leland T, student, h 2557 Military
 Summers Quineth C, h 2557 Military
 Summers Taylor L, student, h 2557 Military
 Sumner Edward E (Charlotte I) ptr, h 1222 11th av
 Sumner Hazel I, wks M S Tel Co, h 1222 11th av
 Sumner Mary E, piano tchr, h 1222 11th av
 SUN LIFE ASSURANCE CO OF CANADA, Marie M O'Neil, cashier, 1002½ Military
 Sunday Anthony P, wks Anker-H Mfg Co, h 2855 30th
 Sunday Herman A, wks Anker-H Mfg Co, h 2855 30th
 SUNDAY PETER (Rachel C) contractor and builder, 2855, 30th, h same
 Sunnyside Dairy, Thomas B Wilson, prop, cream and milk, 2809 30th
 Surline Floyd W (Mabel) h 604½ Huron av
 Surline Mrs Lucy, h 604½ Huron av
 Susko Joseph M (Jules C) wks C H Wills & Co, h 3917 31th
 Sutherland Anna C, toll opr M S Tel Co, h 628 12th
 Sutherland Frances G, student, h 1527 St Clair
 Sutherland Margaret E, clk County Rd Com, h 628 12th
 Sutherland Maurice L, lab, h 1527 St Clair

SMITH BROS.
 CHAIN STORE GROCERS...7 STORES
 PORT HURON LARGEST FOOD DISTRIBUTORS

EAT AT HILL & O'BRIEN
 Saint Clair "BEST"
 Never Closed 203 N. RIVERSIDE AVENUE

AT THIS BANK THERE IS NO UNDUE FORMALITY
 Just come in and talk over your problems
COMMERCIAL & SAVINGS BANK
 ST. CLAIR Capital and Surplus \$100,000.00 MICHIGAN

PORT HURON ALPHABETICAL DIRECTORY 389

**STARTER
GENERATOR
IGNITION**

Sparling Auto Electric and Ignition Service
502-504 HURON AVENUE

Sutherland Richard A (Frances S) clk J Orr, h 1527 St Clair
SEE SOUTHERLAND
 Sutphen Jesse W (Mary H) slsm B B Hyde, h 1115 Glenwood
 Sutler Ida M, housekpr, 1413 Seventh
 Suttles Eli (Lelah) lab, h 2628 Vanness
 Sutton George W (Beatrice V) wks Detroit E Co, h 118 Fort
 Sutton John, lab, h 2222 Moak
 Sutton Mire, second-hand furn, 201 Grand River av, h same
 Sutton Nathan, lab, b 121 Merchant
 Sutton Wm lab, h 2222 Moak
 Swaffield John B (Pearl M) brkmn G T Ry, h 1108 Cypress
 Swaffield Richard, lab, h 2038 11th
 Swain Frances L, bkpr Woolworth, h 1039 Oak
 Swain Harry M (Edna) lab, h 207 Merchant
 Swaine John C (Edith M) wks City Ry, h 1039 Oak
 Swain Lorene A, student, h 1039 Oak
 Swain Mrs Anna G, wks Aikman's, h 1331 Ninth
 Swaine Mrs Mary R, h 1301
 Swan Esther E, aud Diamond C Salt Co, h 812 Union
 Swan J Ruth, bkpr A B Parfet Co, h 812 Ninth
 Swan John E (Helen M) janitor P O, h 812 Union
 Swan Katherine S, tchr in Fillmore School, h 812 Union
 Swan Mollie H, schl tchr, h 812 Union
 Swanson Fred, R Atlantic Hotel
 Swanson Robert C (Ada R) wks G T shops, h 803 State
 Swartwood Mary, bkpr, 2718 Military, h 803 Garfield
SWEET ALGERNON E (Ada M) office mgr Holmes Fdry Co,
 h 1805 Military
 Sweet Ana (wid Lewis) h 1729 Lyons
 Sweet Anna A, drssmkr, h 740 Griswold
 Sweet Arthur C, wks G A & P Tea Co, r524 Pine
SWEET DAVID G (Katherine E) (O'Neil, Sweet Drug Co) h
 1904 Oak
 Sweet Frank, h 823 Sedgwick
 Sweet George (Mary) lab, h 823 Sedgwick
 Sweet James J (Ida M) firemn P M Ry, h 1705 25th
 Sweet John (Henrietta M) farmer, h 1427 Poplar
 Sweet Martha J (wid Daniel) h 1427 Poplar
 Sweet Nellie (wid Robert) h 105 Fort
 Sweet Wm, wks Pt H S & P Co, h 823 Sedgwick
 Sweet Wm B (Sarah A) mason, h 1428 Wash av
 Sweeting Harry W (Pearl C) real est, h 722 Superior
 Sweetser Frank, pharmst, h 1308 Sixth
 Swellins Joseph S (Helen E) wks C H Wills & Co, h 1120 Oak
 Swift & Co, Frank F Tuverson, mgr, 29 Grand River av
 Swint Charles (Ada) wks Holmes Fdry Co, h 2906 Little
 Switzer Albert R (Mabel L) janitor Pt H High Schl, h 725
 Howard
 Switzer Henry N, wks Mueller M Co, b 1327 11th av
 Sykes Frank (Mildred P) shoemkr, 716½ Elmwood, h 2120 St
 Clair
SYLVESTER E RODGERS (Eleanor) phonographs and records
 203 Huron av, h 1215 Pine Grove av
 Sylvester Mary (wid Joseph O) h 322 Erie
SYLVESTER WILBER (Mary J), drugs, druggist sundries,
 books, stationery, kodaks and supplies, soda fountain,
 lunches, 203 Huron av, h 1023 Ontario

**24th
AND
GRISWOLD**

SEE DOVE OR DUNN FOR SQUARE DEAL
PHONE 2346 W
Vo Fix Them
SQUARE DEAL GARAGE AND SERVICE STATION

**24th
AND
GRISWOLD**

D. M. SNODGRASS
LANDSCAPE DESIGNING AND NURSERY STOCK
 209 Thornapple St. Phone 378 St. Clair, Mich.

Buick Valve-in-Head **Yokom's Garage**
MOTORS Opposite Harrington Hotel

WATCHES MOSHER'S DIAMONDS
 Port Huron, - Mich.
 209 Huron Avenue

390 WOLVERINE DIRECTORY CO.'S

Sylvester Wilber W, student, h 1023 Ontario
 Symington Grace N, clk N C Lomasney, h same
 Symington Thomas (Katherine) h 1003 Gillett
 Symon Mivert (Helen J) mgr Smith Bros No 3, h 1814 18th
 Szabo Julius (Bertha) wks Detroit E Co, h 2526 Little

T

Try us out on one bundle, City Steam Laundry
 Tabush James J (Mary) wks C H Wills & Co, h 322 Huron
 Tacie Frank (Georgia) wks Whiting Lbr Co, h 1129 Gillett
 Tacie Fred A (Carrie) dvr Service Cartage, Co, h 922 Oak
 Tacie James, sailor, h 625 Mich
 Tacie Norman, mech, h 1129 Gillett
 Tackaberry Wm C (Edna M) drvr Home Oil Co, h 418 Ballentine
 Tackebury Isaac O, lab, r 2927 25th
 Tackebury Wm H, lab, h 2927 25th
TAIT GEORGE W (Lyla M) rate clk P M Ry, h 1308 Griswold
 Tait Robert, h 2110 Cypress
 Takacs James, wks Mitchel Hotel, h 627 Fort
 Takacs Zigmund (Elizabeth) lab, h 627 Fort
 Talbot Anna W (wid J Hartman) h 1402 Seventh
 Talbot Gordon J, wks G T shops, r 819 Court
 Talbert Horace A (Effie) o 36, Clyde twp, Wadham, Mich
 Talbot Walter T (FannieE) insp G T shops, h 826 Court
 Taldana Bernardo, wks G L Fdry, b 2501 Moak
 Tallant Frank E (Mary E) slsmn Rubenstein D G Co, h 925
 Water
 Tallant John, wks G T shops, h 1217 Lyons
 Tallant Mary C, tailoress Ideal C Clnrs, h 1217 Lyons
 Tallant Patrick P (Eleanor) wks Nat'l Grocery, h 412 Erie
 Talley Mark T (Laura) wks Holmes Fdry Co, h 3208 32nd
 Tallmadge Alice G (wid Wm H), h 620 Griswold
 Tallmadge Ida M, tchr Wash H Schl, h 620 Griswold
 Tancock Earl E, student, h 2327 10th
 Tancock Frank A, wks G T Ry, h 2327 10th
 Tancock Wm G (Sarah) wks G T Ry, h 2327 10th
 Tank Charles F (Mary) wks Pt H S & F Co, h 1213 St Clair
 Tank Wm, student, b 1213 St Clair
 Tappan Agnes J, schl tchr, h 1027 Ontario
 Tappan Bruce N (Verna D) com trav, h 1003 Erie
 Tappan Gordon E, student, h 1027 Ontario
TAPPAN Hon Harvey (Nellie M) circuit judge 31st Judicial
 dist, h 1027 Ontario
 Tares Tesus (Tosi R) wks G L Fdry, b 2501 Moak
 Targos Anthony, wks Pt H S & P Co, h 2518 Wright
 Tarzwell David (Mary J) wks C H Wills & Co, h 615 State
 Tarzwell Earl V (Hazel M) wks Pt H S & P Co, h 1620 Scott av
 Tarzwell Frank A (Ella M) wks C H Wills & Co, h 2720 14th av
 Tarzwell James E (Pearl) lab, h 2112 St Clair
 Tate Elsie E (wid Fred) wks Majestic, h 512 Bard
 Tater Louis, wks C H Wills & Co, h 3116 North blvd
 Tater Nicholas (Anna) h 3116 North blvd
 Tater Rosa, wks Am Bush Co, h 3116 North blvd
 Tath Frank (Bertha) wks Detroit E Co, h 2607 Little
 Tath Frank (Bertha) wks Detroit E Co, h 2607 Little
TAXI 279 (Corry & Gleason 322 Huron av (see cover lines)
 Taxi 907, Alfred R Shulters prop, 1004 Fourth
 Taylor Albert, student, r 720 Wall
 Taylor Alfred L (Bonnabel I) wks M S Tel Co, h 838 Beard

CREAM OF MICHIGAN C. Kern Products Co.,
MANUFACTURERS

The E. J. Schoolcraft Co. Buy, Sell and Exchange
REAL ESTATE

THE ST. CLAIR CO. ABSTRACT CO.

United States Savings Bank Bldg.
TITLES GUARANTEED

PORT HURON ALPHABETICAL DIRECTORY 391

Taylor Anna J (wid Charles H), h 1214 10th av
TAYLOR ARTHUR F, drugs and sundries with service that satisfies 202 Tenth, h 623 Ontario
Taylor Arthur N (Minnie E) carp, h 2729 Stone
Taylor Blanch, student, h 2104 Willow
Taylor Burt H (Lilly B) clk Grinnell Bros, h 2034 St Clair
Taylor Carrie M, h 1025 Pearl
Taylor Charles F (Frances M) bkpr Morton S Co, h 2455 Military
Taylor Charles M, student, h 2729 Stone
Taylor Cleighton J (Edna M) wks G T shops, h 1220 Lapeer av
Taylor Cora B, clk Penney's, h 720 Wall
Taylor Dudley, lab, h 2104 Willow
Taylor Edwin C (Katherine) optician Mosher's, r 816 Court
Taylor Elsie G, oper M S Tel Co, r 720 Wall
Taylor Ernest H (Blanche M) lin opr Riverside, h 917 Howard
Taylor Frank R, sailor, h 2112 St Clair
Taylor Fred C, student, h 1825 Pine Grove av
Taylor Fred W (Violet B) mou'der, b 623 Ontario
Taylor George, cont, h 909 Glenwood av
Taylor George E (Sophia) lab, h 2104 Willow
Taylor George J (Lillian M) firmn U B & A Mfg Co, h 917 Pine
Taylor George J (Marie E), h 611 Erie
Taylor Harold R (Mary A) lettre carrier, h 1518 Elk
Taylor Harriet A (wid Alonzo N), h 1025 Pearl
Taylor Harry C, mgr G A & P Tea Co, h 1016 Sixth
Taylor Harry, wks C H Wills & Co, b 112 Clyde
Taylor Harry J (Anna M) wks M S Tel Co, h 725 11th
Taylor Ialeen G, clk Detroit E Co, h 623 Ontario
Taylor Jack D, student, h 2729 Stone
Taylor James (Anna) lab, h 213 13th
TAYLOR JAMES A (Ola M) (Taylor & McIntosh), h 1638, Lyons phone 1008-W
Taylor James H, lab, h 1815 19th
Taylor John H, wks P M Ry, h 935 Lapeer av
Taylor Joseph H (Mary A) mason, h 2112 St Clair
Taylor Kathleen, bkpr C W Mosher, h Sarnia, Ont
Taylor Lillian M, wks Elliot's Milinery, h 917 Pine
Taylor Mrs Martha, h 1117 Griswold
TAYLOR PAUL G (Helen G) mgr Haynes Lbr Co, h 1022 Mich
Taylor Pearl N, waitress Algonquin, h 2104 Willow
TAYLOR ROBERT S (Alberta J) secy County Board of Auditors, h 1825 Pine Grove av
Taylor Walter, sailor, h 2104 Willow
Taylor Walter J (Edith B) wks mueller M Co, h 923 Bancroft
Taylor Wm, sailor, h 2104 Willow
Taylor Wm H S (Nora M) dept Int'l Revenue Col, h 1726 Military
TAYLOR WM J (Edith) sec-treas Huron Fuel & Supply, secy Pt H Grain Co, h 1214 10th av
TAYLOR & McINTOSH (James A Taylor and Archie McIntosh) contractors and builders, we furnish estimates and oversee work and save you money, 1707 Pine Grove av, phone 2544-R
Teahan John J (Anna) wks G T shops, h 913 Bancroft
Teal Frank W (Nellie I) grocer 1821 Pine Grove av, h 1819 Pine Grove av
Teal Leonard E, wks C H Wills & Co, h 1819 Pine Grove av
Teat Wm E (Frances G) swtchmn G T Ry, h 1107 Griswold
Tebbles Etta M. maid 909 Prospect pl

FARMS FOR SALE W. G. Wood EASTERN MICHIGAN
AND EXCHANGE LARGEST
"See Page Adv." 202 Huron Avenue **FARM AGENCY**

522
REPAIRING STORAGE WASHING
MONTAGUE UNITED AUTO SERVICE
QUAY

WALLACE HARDWARE CO.
PLUMBING, HEATING,
LIGHTING, TINSMITHING,
ALGONAC, MICH.

John Kantzler @ Sons Producers and Wholesalers of
LUMBER, LATH AND SHINGLES
 Also Second-Hand Building Material and Mill Machinery
 ST. CLAIR Phone 70 MICHIGAN

362 WOLVERINE DIRECTORY CO.'S

Tebeau Alex (Elizabeth), h 1914 10th
 Tebeau Gilbert (Edith) slsmn Grinnell Bros, h 1333 Nelson
 Tebeau Ralph, mech, h 1914 10th
 Tebeau Walter J, lab, h 1914 10th
 Teeple Albert G, lab, h 1649 Bridge
 Teeple Benj T (Mabel M) lab, h 2323 14th
 Teeple Burley (Gladys) elec Stephenson, h 3119 Wright
 Teeple Delbert (Ida E) wks Anker H Mfg, h 1312 Sedgwick
 Teeple Frank M (F Florence) wks Mueller M Co, h 1649 Bridge
 Teeple J Alex (Helen) carp, h 2336 Pine Grove av
 Teeple Morris (Eliza A) h 2519 Maple
 Teeple Robert A (Mary A) wks Wagner & Miller, h 2313 Elk
 Teeple Vernie (Elizabeth B) wks Mueller M Co, h 715 Division
 Teets Daniel, r 311 Fort
 Teets Mrs Anna H, chef Algonquin Arbor, h 829 White
 Teetzel Elizabeth (wid George) h 1309 Rawlins
 Teetzel Grace M (wid Ransom) clk W B A, h 2529 Maple
 Telfer Alena, nurse, h 1409 Willow
TELFER LAURIE O (Erma H) Circuit Court Commissioner,
 attorney with B D Cady, 505 Water, h 938 Lapeer av
 Temple Albert W (Bessie C) wks Marshal Furn Co, h 823 Fort
 Tennant Wm O (Blanche) wks Am Ry Express, h 229 12th
 Terpening Ralph H (C Alice) wks Smith Bros, h 1829 Elk
 Terralls Elizabeth (wid Thomas) h 2107 Poplar
 Terrell Mary, tchr City Schls, h 2621 North blvd
 Terry John, wks Mueller M Co, r Atlantic Hotel
 Terwilliger Alfred (Dorothy J) r 2409 Stone
 Tetreau David (Elizabeth) wks Detroit E Co, h 1914 River
 Tetreau Joseph (Aurilie) h 1218 Elk
 Tetreau Noah, wks Detroit E Co, h 1218 Elk
 Thackeray Mary F (wid Joseph E) h 1324 Pine
 Thatcher John (L Luella) mach G T Shops, h 519 15th
 Thayer Leslie G, h 2524 Walnut
 Thayer Mary (wid Nelson O) h 2524 Walnut
 Theisen Alex J, sec'y G L Fdry, h 1216 Sixth
 Thernstrom Albert G, chief clk G T Frt sheds, h 707 Johnstone
 Thernstrom August F (Ida K) wks Pt H E & T Co, h 707 Johnstone
 Thibodeau Gilbert A (Minnie) wks G L Fdry, h 1433 Poplar
 Thibodeau Mary (wid Wm) h 811 Rawlins
 Thibodeau Wm W, sailor, h 811 Rawlins
 Thiele Harold B (A Pearl) wks Parfets (Marysville) h 1622 Hancock
 Thies Ella B, h 123 Taylor
 Thodey Anna (wid Charles) clk G Welch, h 2021 St Clair
 Thodey Fred W (Mary I) sailor, h 2004 Seventh
 Thodey Joseph (Bertha) sailor, h 1230 Short
 Thodey Willis J (Mary H) carp, h 1707 13th
 Thom Christina (wid Neil) h 617 Mitchell pl
 Thom Margaret H, tchr New Wash Schl, h 617 Mitchell pl
THOM R MAX (Laurine V) anything in the furnace line "For
 the Best Call Me," 1033 Wall, h same
 Thomas Albert, wks Am Bush Co, h 1817 Elk
 Thomas Alvin H (Bertha E) pipefitter, h 618 White
THOMAS ANDREW L (Eleanor H) (Thomas & Burns) h 1508
 Lapeer av
 Thomas Anthony R, wks Detroit E Co, h 322 Huron
 Thomas Edward M (Mary A) sailor, h 723 Ontario

Prices \$25.00 -- \$35.00 -- \$40.00
 PHONE 112
 229 HURON AVE.

REAL TAILORING
 ANY STYLE

MILLNE & SON

YALE SALES AND SERVICE
 AUTHORIZED *Ford* DISTRIBUTOR
 PHONE 85 YALE, MICH.

LISTEN TO ME FOR HOMES, FARMS, W. N. HARPER
 UNIMPROVED PROPERTY. You Can't Do Better.
 106 HURON AVE. PHONE 506

WRIGHT, HOYT & CO. PHONE
Incorporated
1102 MILITARY Insurance Underwriters 636

PORT HURON ALPHABETICAL DIRECTORY 393

THE H. A. SMITH QUALITY FOOD STORES
 BAKERS OF GOOD LUCK BREAD - BIGGEST AND BEST - PACKERS OF BLUE RIBBON BUTTER

- Thomas Elizabeth L, clk MacTaggart, h 951 Sixth
 Thomas Eugene M (Lizzie P) elect engr, h 951 Sixth
 Thomas Fred R (Alma E) wks Mueller M Co, h 1017 State
 Thomas Frank (Eva) wks G T shops, h 1208 Miller
 Thomas George, h 322 Huron
 Thomas Grace I (wid John) h 1103 Griswold
 Thomas Harold H (Elizabeth) wks C H Wills & Co, h 1430 Tenth av
 Thomas Henry G (Ellen S) wks Draper M Co, h 2117 St Clair.
THOMAS HOWARD M (Mabel L) teller Fed Com & Sav Bank, h719 Ontario
 Thomas James, butler Anderson's, r 2631 Vanness
 Thomas James (Bessie M) wks G L Fdry Co, r 2710 Little
 Thomas Jeanette, oper M S Tel Co, b 501 Superior
 Thomas John C (Etta F) wks City Ry, h 444 12th
 Thomas John W (Effie M) wks Mueller M Co, h 1914 Pine Grove
 Thomas Joseph A (Florence C) wks Am Bush Co, h 1817 Elk
 Thomas Joseph E, wks Parfets, r 1915 24th
 Thomas Joseph E (Sadie) groceries, 3123 North blvd, h same
 Thomas Keith W (Cora M) letter carrier, h 715 Ontario
 Thomas L Elizabeth, student, h 951 Sixth
 Thomas Laura M (wid Nahum) h apt 45 Algonquin
 Thomas Loren E, carp, b 2113 St Clair
 Thomas Louis J, h 322 Huron
 Thomas Margaret A, oper La Bell Garment Co, h 322 Huron
 Thomas Mary E, h 723 Ontario
 Thomas Mrs Pearl, clk H E Gardner, h 618 White
 Thomas N Eugene, student, h 951 Sixth
 Thomas Peter J (Lottei) fruit dealer, h 322 Huron
 Thomas Peter M (Mary J) wks Morton S Co, h 314 Huron
 Thomas Russel B (Lena) carp G T shops, h 3408 Tenth av
 Thomas Thomas A (Aurie M) (S P Wild Wks) h 1107 Chestnut
 Thomas Walter (Flora G) wks D B C & W Ry, h 3116 Connor
 Thomas Wm E, mgr Regent Theatre, h 444 12th
 Thomas Wm F, driver Detroit E Co, h 322 Huron
 Thomas Wm F (Margaret E) h 1508 Lapeer av
 Thomas Wm P (Josephine) wks G L Fdry Co, h 2906 Goulden
 Thomas Wm R (Gertrude A) Morton S Co, h 417 Ontario
THOMAS & BURNS (Andrew L Thomas and Patrick H Burns) mens furnishings, hats, caps, made to measure clothing, 928 Military
 Thomaszewski Joseph I (Nellie E) cond G T Ry, h 1506 Tenth
 Thompson Alex, h 816 Sedgwick
 Thompson Alex (Isabella) stock clk Detroit E Co, h 1019 Glenwood av
 Thompson Alvay (Lyndal) lab, h 2519 Stone
 Thompson Benj F, wks Detroit E Co, h 706½ Lapeer av
 Thompson Charles, wks G T shops, h 1815 Ninth
 Thompson Charles H (Margaret) wks Holmes Fdry Co, h 2503 Nern
 Thompson Charles H (Neta F) mason Cont, h 503 Tenth
 Thompson Charles R (Reita M) wks Detroit E Co, h 1115 Stanton
 Thompson Clair, wks A Baker, contr, b 933 Pine
 Thompson Coy A (Lurell) b 904 State
 Thompson Darius B (Kate) janitor Lincoln Schl, h 1928 Seventh
 Thompson Edna, maid, 1323 Pine Grove av

BRENNAN FURNITURE CO. COMPLETE OUTFITTERS
 217-9 Huron Ave. Port Huron

HUPMOBILE COMFORT CAR
CARROLL MOTOR SALES

1602 Stone Phone 494-W

Yokom's Garage

REAL SERVICE
EXPERT MECHANICS
HONEST TREATMENT

394

WOLVERINE DIRECTORY CO.'S

Thompson Edward J (Carrie) cond City E Ry, h 1921 Elk
 Thompson Edythe, tchr City Schls, h 715 Tenth
 Thompson Elizabeth M (wid John) h 1304 Cypress
 Thompson Elizabeth N, student, h 1304 Tenth av
THOMPSON ETHAN W (Josephine A) Great Commander The
 Maccabee, h 1304 Tenth av
 Thompson Frank A (Margaret A) toolmkr Mueller M Co, h 503
 15th
 Thompson George (Nellie M) wks C H Wills & Co, h 309 12th
 Thompson George W, firemn P M Ry, h 1304 Cypress
 Thompson Gertrude, waitress C of C Grill, r 2008 Stone
 Thompson Gilbert, wks Am Bush Co, b 715 Park
 Thompson Guy, driver A R Shulter, r same
 Thompson Ivy M, student, h 310 Huron
 Thompson James G (Annie M) carp, h 1124 Lapeer av
 Thompson James W (Louisa) wks Mueller M Co, h 403 Park
 Thompson John M, sailor, r Victoria Hotel
 Thompson Martha, student, h 706½ Lapeer av
 Thompson Mercy (wid John) h 1921 Elk
 Thompson Mrs Ethel D, h 815 Erie
 Thompson Mrs Mary E, nurse, h 310 Huron
 Thompson Oscar O (Laura A) wks Mueller M Co, h 606 13th
 Thompson Ralph, h 706½ Lapeer av
 Thompson Robert A (Margaret A) lab, h 3109 Peavey
THOMPSON ROBERT P (Theresa B) prop Thompson Tug Co,
 h 815 Wall
 Thompson Robert P Jr, del clk N B Hyde, h 815 Wall
 Thompson Samuel E (Lillian F) wks Storage B S Co, h 924 Wall
 Thompson Sarah J (wid Robert) h 1815 Ninth
 Thompson Sarah I (wid Ellison B) nurse, h 3520 Tenth av
 Thompson Thomas A, h 310 Huron
THOMPSON TUG CO, Robert P Thompson, mgr, 1 Grand River
 av
 Thompson Wm D, wks Marysville Land Co, h 1928 Seventh
 Thompson Wm J (Lottie J) mach Morton S Co, h 1904 Seventh
 Thompson Wm P, wks Thompson Tug Co, h 815 Wall
 Thompson Wm R, wks G L Fdry, b 2911 Little
 Thompson Wm R (Anna) wks Standard O Co, h 816 Sedgwick
 Thomson Alex (Bella P) wks Detroit E Co, h 1019 Beers
 Thomson Harry H (Grace H) wks Holmes Fdry Co, h 1518
 Wash av
THOMSON JOHN W, pres Harrington Hotel Co, dealer in and
 forwarder of coal, — Sarnia, h Harrington Hotel
 Thoreson Edward (Valerie A) wks C H Wills & Co, h 1106 11th
 Thorn Charles P (Pearl A) lab, h 1408 Stanton
 Thorn Joseph, wks Pt H S & P Co, b 2512 Armour
 Thorn Martha (wid Wm A) h 1103 Miller
 Thorn Nina L, h 1224 Lapeer av
 Thorn Walter G (Emma M) h 1224 Lapeer av
 Thorne Charles H, wks Purity I Co, h 720 Lapeer av
 Thorne Jackson B (Ada E) cook, h 2610 Walnut
 Thorne L E C (Maude A) grocery, 1005 Beard, h same
 Thornton Charles M (Lula C) wks E A Cawood, h 3446 Tenth
 Thornton Corliss N, wks Canham, h 2424 Tenth av
 Thornton Elmer D, baker, h 1206 Church

TELEPHONE 1452 F1

1702-1720 STONE STREET

A. CRAWFORD

Lime, Cement, Brick Asphalt Shingles and Roofing

H. T. Unger
227 Huron Ave.
PHONE 1420

Sporting Goods

W. J. MOSER

PHONE 287

**Solvay Coke
Wood and Coal**

**SAFETY AND SERVICE
LIBERTY NATIONAL BANK
MARINE CITY, MICH.**

The Bank With The Lighthouse Clock

PORT HURON ALPHABETICAL DIRECTORY 395

**DODGE BROTHERS CARS
319 Broad St. Phone 1223
Black & Company**

Thornton Floyd, barber, h 1206 Church
 Thornton Guy J (Esther E) wks Morton S Co, h 2424 Tenth av
 Thornton Harold C, clk Smith Bros, h 1308 Lapeer av
 Thornton John (Carrie) wks D U R, h 1308 Lapeer av
 Thornton John (Lillian) elect Detroit Edison, r 1203 Military
 Thornton Myrtle, bkpr Smith Bros, h 1308 Lapeer av
 Thornton Rhea M, h 1206 Church
 Thornton Theodore (Elizabeth) h 1206 Church
 Thornton Wm H (Susie) carp, h 1206 Church
 Thorp Garland (Malissa) h 2521 Vanness
 Thorp John H (Sarah) wks Holmes Fdry Co, h 2521 Vanness
 Thorpe Annie M, stenog Miller C & D Co, h Sarnia, Ont
 Thorps Walter E, del clk Ideal Clr, h 3153 Conger
 Thorpe Wm E (Clara A) h 3153 Conger
 Thorpe Walter F (Belle A) acct C H Wills & Co, h 913 Crescent
 Thorpe Worthy E (Margaret A) printer, h 1414 Elmwood
 Thrun Alma M, wks Aikman's, h 1115 Division
 Thrun August (Mrs A) wks C H Wills & Co, h 3813 Electric av
 Thrun Fred W (Hannah) wks Moak M & T Co, h 1115 Division
 Thrun George J, wks Anker H Mfg Co, h 1115 Division
 Thrun Otto J (Angela H) wks C H Wills & Co, h 614 Division
 Thrun Sophia J (wid Otto) h 1115 Division
 Thrun Wm F (Meta M) wks Anker Holth, h 2104 Griswold
THUMB BATTERY SERVICE, David Matthews, prop, 2314
 Gratiot av, h 1207 Myrtle
THUMB TIRE & REPAIR SHOP (Jones and Losie) props,
 dealers in tires, tubes and accessories, vulcanizing, 2312
 Gratiot av
 Thurmond Craig (Luciele) mgr Tuttle-Scott, h 1207 Military
 Thursday Morning Music Study Club, 1115 Sixth
 Tibbals Grace A, h 1231 Sixth
 Tibbals Julia C (wid Elbert P) h 1231 Sixth
 Tibbenham Grace O, clk Higer's, h 1009 Willow
 Tibbenham John H (Emma) ins agt, h 1009 Willow
 Tibbits Harold M, wks C H Wills & Co, h 617 Bard
 Tibbits Mabel J, clk Higer's, r 2615 Peavey
TIBBITS MARCUS G (Margaret J) mason contr, h 617 Bard
TIBBITS MRS MARGARET J, matron St Clair County Deten-
 tion Home for Children, 617 Bard
 Tobias Bessie, b 1116 Howard
 Tice Henry W (Jennie I) slsmn Huron Auto Sales, h 1205 11th
 Tice Milton, student, h 1922 Oak
 Tice Oliver (Susan) h 1922 Oak
 Tillman Tillie, maid, 1730 Military
 Timberman Garrett H, wks Booth-F Co, b 1113 Eighth
TIMES HERALD BUILDING, The Times Herald Co, prop, 907
 Sixth
TIMES-HERALD CO (THE) Elmer J Ottawa, pres; Louis A
 Weil, v-pres and treas; John A Maurer, sec'y; publishers
 of the Port Huron Times-Herald, 907-9-11 Sixth
 Tingley Allen B (Jessie M) carp, h 1133 Tenth av
 Tingley Elmer E (Blanche) wks G T shops, h 912 Stanton
 Tinsman Samuel (Hazel) real estate, h 1771 Scott av

PHONE 1421
H. H. RAWLINGS REAL ESTATE AGENCY
 BARGAINS IN REAL ESTATE
 703 HURON AVE.
 MONEY TO LOAN ON CITY
 AND FARM PROPERTY
 RES. PHONE 1158-R

Stephenson Electric Co. Contracting
 520 Water
 Next Door To P.O

Cochrane Dry Goods Co.
Royal Society Art Goods

DRAPERIES, 3rd FLOOR
THE SILK
SPECIALISTS
MALLISON'S SILKS

396

WOLVERINE DIRECTORY CO.'S

TIP TOP SILVER BLACK FOX CO, Wm H Church, supt, breeders and dealers in choice foxes, — Lakeport, Mich, address Northstreet, R F D 1 (see side lines and page adv)

Tippens Kato (Lola) lab, h 1616 Riverview
 Tissmen Earl L, lab, h — Henry
 Tissmen Etta M (wid Louis, h — Henry

TOBIN WINIFRED, teller U S Savings Bank, h Sarnia, Ontario

Todd David, wks Baker & Son, r Union Hotel
 Todd Joseph (Willie) wks Holmes Fdry Co, h 2922 Little
 Todd Joseph A, wks H N Clough, b 1613 Thomas
 Todd Thomas H, wks Attridge Coal Co, b 1613 Thomas
 Todd Thomas R (Emma) wks Detroit E Co, h 1522 Miller
 Todd Wm (Wilma) lab, 2609½ Moak
 Todd Wm M (Artella F) wks C H Wills & Co, h 517 Fort
 Toft James B (Katherine) plumber, 833 Griswold, h same
 Toft Katherine H, asst secy H A Davis, h 833 Griswold
 Toft Margaret E, student, h 833 Griswold
 Toft Mary (wid John A) h 707 Erie
 Tokacs James, tailor Mitchell's, h 627 Fort
 Tokarski August, wks G T shops, b 733 White
 Tokarski Bruno J, wks Anker-H Mfg Co, h 1232 White
 Tokarski Cecila R, wks F O McCormick, h 1232 White
 Tokarski Gertrude A, wks Fead's, h 1232 White
 Tokarski Henry B (Martha M) wks Pt H Bread Co, h 1523 Oak
 Tokarski John L (Clara T) wks G T shops, h 1232 White
 Tokarski Joseph A, wks H A Smith, h 1232 White
 Toledo Scales Co Agency, John H McKenzie, mgr, 616 Water
 Toiles Anna, wks Aikman's, 2508 Griswold
 Toles Clarton (Ella M) frmn O K Ldry, h 1424 Nelson
 Toles Duncan (Cassie) h 1120 Ward
 Toles Fred (Annie) wks Detroit E Co, h 2508 Griswold
 Toles Hazen H, wks Aikman B Co, h 1120 Ward
 Toles John (Jennie L) wks Detroit E Co, h 2634 Gratiot av
 Toles Roy (Della B) wks Detroit E Co, h 1340 White
 Toles Wm W, wks Aikman's, h 2508 Griswold

TOMLIN MERVIN W (Bernice), drugs, sundries, confectioneries, phonographs 3596 Electric av, h 3596½ Electric av..

Tomlin R Avery (Emma S) wks Morton S Co, h 2708 South blvd
 Tomlin R Gordon, wks Morton S Co, h 2708 South blvd
 Tomlin Richard A (Evelina) h 2625 North blvd
 Tomlinson Albert J (Frances J) sailor, h 316 Fort
 Tomlinson Edwin L (Cora E) painter, h 2926 South blvd
 Tomlinson Harry J, student, h 1110 Minne
 Tomlinson Morton J (Phoebe R) tchr City Schools, h 722 Water
 Tomlinson Stella G (wid Fred) h 1823 Elk
 Tomlinson Thomas (Maude A) wks G T shops, h 1721 Jay
 Tomlinson Wilbert F (Magdaline) carp, h 1110 Minne
 Tomlinson Wm K (Quennie M) condr D U R, h 808 Minne
 Tompkins George W (Eunice L) mach, h 2640 Walnut
 Toner Russell A (Florence) painter, 1120 Scott av
 Tonge James W (Annabelle M) carp, h 1530 Scott
 Tonge John W (Eliza) carp, h 1534 Scott
 Tonge Thomas J, tailor Higer's, h 1534 Scott
 Tool Deana G, bkpr Dr Brush, h 617 Bard
 Tool Myrtle M, nurse, h 1409 Willow
 Toomey Victor R (Frances M) wks G T shops, h 1701 Lapeer av

STUDEBAKER BUY A CAR FROM CAWOOD.
IT MAKES GOOD OR HE DOES.
Cawood Sales Co. 1121 Military

\$25 to \$40

SUIT OR OVERCOAT TO YOUR MEASURE

924 MILITARY STREET

MITCHELL, The Tailor

TIP TOP SILVER BLACK FOX CO.

See Page Adv.

LAKEPORT, MICH.

Breeders Of High Grade Silver Black Foxes.
 25% Guaranteed On Your Investment.

W. H. CROWLEY
AUTHORIZED FORD AND FORDSON SALES AND SERVICE
 Phone 132 Marine City, Mich. 149-163 S. Water

PORT HURON ALPHABETICAL DIRECTORY 397

Torrey Mrs Carrie E, G F Kpr L O T M, h 804 Court
 Tosch Eric, wks Aikman's, h 1202 Bancroft
 Tosch Frank F (Theresa) wks G T shops, h 1202 Bancroft
 Tosch Helen M, h 1202 Bancroft
 Tosch Max F, wks G T shops, h 1202 Bancroft
 Totten George N, wks St Clair Co Rd Com, h 2623 Forest
 Totten Harry, lab, h 2623 Forest
 Totten Wm A, student, h 2623 Forest
 Toth Stephen (Agnes) wks Holmes Fdry, h 3014 Goulden
 Touma Charles, cook Desmond Rest, h 922 White
 Touma Joseph M (Nellie) prop Majestic Billiard P, h 922 White
 Touma Nasiff M (Fieda) prop Desmond Rest, h 516 Mich
 Touma Sampel, clk Majestic Billiard P, h 922 White
 Tousley Elsie M, student, h 1220 Ninth
 Tousley Roy D (Edith) mach Paige Sails, h 1220 Ninth
 Touzel Lawrence W (Stofford & Touzel) h 1008 Lapeer av
 Touzel Lorne W, wks Aikman Bakery, h 1008 Lapeer av
 Touzel Rose M (wid Edward) h 1008 Lapeer av
 Towns Bernice E, h 507 11th
 Towns Mrs Louise M G, h 229½ Erie
 Townsend Frank, lab, b 2641 Stone
 Townsend Nelson, lab, b 2641 Stone
 Tracy Belle, nurse in training, r 1109 St Clair
 Tracy Harry P (Winnifred G) frmn Riverside, h 1508 Willow
 Tracy Herman E (Minnie V) foremn U I & M Co, h 2118 White
 Tracy Jessie, clk Sperry's, b 2319 Poplar
 Tracy John S (Grace) wks Detroit E Co, h 2002 16th
 Tracy Leslie C (Florence E) clk Detroit E Co, h 3907 28th
 Tracy Mary A (widNathan) h 1508 Willow
 Tracy Neil, wks U I & M Co, h 2118 White
TRADES & LABOR HALL, 519½ Water
 Trafford James, lab, r 519 State
 Trainor Thomas G (Lue) restaurant, h 419 Holland av
 Tramski Albert L, wks G T Ry, h 1430 White
 Tramski August (Augusta) city, 1430 White
 Tramski Joseph E, wks G T Ry, h 1430 White
 Transom Anna E wid Arthur M) r 825 Lapeer av
 Transom E. Florence, prop Mary Jane Tea & Gift Shoppe, 1031
 Military, h 825 Lapeer av
 Transom Mrs Anna E (wid Arthur) h 825 Lapeer av
 Trapp Albert E Jr, wks M Ullenbruch, h 1113 Griswold
 Trapp Albert E Sr (Anna C) condr City E Ry, h 1113 Griswold
 Trapp Anna M, maid Dr Vroman, h 1113 Griswold
 Trapp Emma A, h 1113 Griswold
 Trapp Wm E (Maida M) condr City E Ry, h 2718 Minne
 Trask Charles O (Pearl) elect, h 913 Eighth
 Travis Elmer E, lab, h 2525 Wright
 Travis Mary L, h 2525 Wright
 Travis Roy E (Nellie M) wks Morton S Co, h 419 14th
 Traviss Ferne L, clk Sperry's, h 2319 Poplar
 Traviss George L, wks P M Ry, h 1036 Wall
 Traviss Ida M (wid Fred) clk Sperry's, h 2319 Poplar
 Traviss Phoebe A (wid George) h 1036 Wall
 Traviss Rita A, asst Dr Hushin, h 1036 Wall
 Treadgold Douglas, eye, nose & throat specialist, 942½ Military,
 h 2721 Military

PORT HURON STORAGE & BEAN CO.
COAL COKE FEED
 1602 WATER PHONE 2437

SIGNS RICH POSTER ADVERTISING CO. SIGNS
 Phone 791 DOING BUSINESS IN 40 CITIES 411 Bard Street

Phone No. 6
TROY LAUNDRY
 FILTERED Established
 SOFT WATER 1873

CADILLAC

STANDARD OF THE WORLD

GEO. E. YOKOM, Agt.

Opposite Harrington Hotel

THE AUTOMOTIVE SERVICE STATION
904 Seventh
For First-class Repairing on All Cars
Phone 2461

398

WOLVERINE DIRECTORY CO.'S

Treadgold George H, physician, surgeon and fitting glasses, 413 Grand River av, h 2721 Military
 Treat James G (Marion P, clk G T Frt, h 919 Division
 Treat Wm H (Maria G) wks P M Ry, h 919 Division
 Tredinnick Gwendolyn R, clk Public Library, h 838 Lapeer av
 Tredinnick Mary A, h 838 Lapeer av
TREDINNICK REV JOHN S (Mary W W) pastor First M E Church, h 838 Lapeer av
 Tredeaven Frank Sr (Lily M) coal and cok, 1734 Stone, h 1414 Wash av
 Tredeaven Frank A (Ora E) clk Unger's, h 715 St Clair
 Treleaven Thomas G, with F Treleaven, h 1414 Wash av
 Treleaven Walter P (Margaret E) clk Springer & Rose, h 817 Glenwood av
 Tremain Charlotte M, h 2834 Armour
 Tremain James G (Ruth A) elect Flinchbaugh E Co, h 223 12th
 Tremaine Mrs Grace E, stenog Fed Co S Bank, h 528 Ontario
 Tremaine Frank H (Irene) Tremaine Realty Co, h 3202 Gratiot
 Trembath Richard (Mary) wks G T shops, h 2027 St Clair
 Trese Alice J, stenog C H Wills & Co, h 2501 Oak
 Trese Anthony W (Mary M) slsmn Reid Bkg Co, h 813 Erie
 Trese Bros (W Byrth and Carl J Trese) groceries, 1924 24th
 Trese Carl J (Trese Bros) h 2501 Oak
 Trese Claire E, stenog, h 411 Mich
 Trese Frank J (Katherine F) clk P O, h 1019 Tenth
 Trese Irene E, clk W B A, h 813 Erie
 Trese John M (Bettie M) with P Trese, h 1008 Kearney
 Trese Joseph (Alice M) clk Trese Bros, 2501 Oak
 Trese Joseph C, student, h 1019 Tenth
 Trese Leo J, student, h 2501 Oak
 Trese Peter S (Caroline) meats, 412 Huron av, h 411 Mich
 Trese Robert P, clk P Trese, h 411 Mich
 Trese W Byrth (Mary A) (Trese Bros) h 1703 Griswold
 Tricker Stewart A, cabinet maker, 716 Water, h 629½ Water
 Trimm Bert E (Eva M) wks C H Wills & Co, h 2431 Vanness
 Trinity Evangelical Lutheran Church, Rev Otto H Pfothenhauer, pastor, 1527 Tenth
 Trinity Evangelical Lutheran School, 1009 Griswold
TRIPP CLARE D (Edna P) bkpr Riverside Ptg Co, h 1317 Tenth
TRIPP GEORGE N, moving and storage, no job too large, none too small, special conveyances for better furniture, 1521 Eighth, r 1317 Tenth (see page adv)
 Tripp Joseph E, carp, h 1123 Cypress
 Tripp Reta, h 1123 Cypress
 Tritschler Joseph (Mary) lab, h 1604 St Clair
 Trojan John W (Helen M) clk Brophy Bros, h 1118 Pearl
 Trolley Mrs Mary T, bkpr, 1021 State
 Trombly Herbert C (Mary) (F W Myers & Co) h 1314 Seventh
 Trombley Mrs Julia, h 409½ Water
 Troy Clotilda C, clk Ballentine's, h 517 Minne
 Troy John W (Lena C) wks C H Wills & Co, h 903 Crescent pl
TROY LAUNDRY CO, Henry T Smith, pres; Westcott T Smith, sec'y-treas; up-to-date in every way, phone No 6, 519 Pine (See side lines)
TROY MARGARET E, mgr Parra Millinery Shoppe, h 517 Minne
 Troyer Edith M, stenog C H Wills, r 1107 Griswold

Math Uilenbruch
STORE OPPOSITE HARRINGTON HOTEL; GREEN-RINGTON HOTEL; GREEN-HOUSE 1839 LAPEER AVE.
The Leading Florist
CHOICE CUT FLOWERS

O.K. Laundry
COMPANY

727-729
Lapeer Avenue.

Yokom's Garage

Second-Hand Cars
Bought, Sold and Exchanged

USED CAR DEPARTMENT

PORT HURON ALPHABETICAL DIRECTORY 399

The Truesdell - Mallon Co.
612 HURON STREET

Of All Descriptions
Of Any Material
Reasonable Prices

MONUMENTS

- Troyer Elizabeth (wid Joseph) r 1107 Griswold
 Truesdale Horace A (Eva S) h 1017 Lapeer av
TRUESDALE-MALLON CO (THE) Frank R Mallon, sec'y and mgr, dealers in marble and granite monuments, markers, etc, 612 Huron Street (see side lines)
 Trumble Mildred, clk G T Freight Office, b 2202 Griswold
 Truscott George (Emily) wks G T shops, h 2908 18th av
 Trusler Sylvanus L (Lena) terminal supt G T Ry, h 1618 Military
 Tubbs Willard W, wks City, h 3429 Tenth av
 Tubbs Wm C (Alice M) h 915 Elk
 Tuck John (Nellie C) lab, h 2424 Gratiot av
 Tucker Nathan (Elvira) wks Holmes Fdry Co, h 2519 Vanness
 Tucker Wm H, wks G T shops, h 1120 Hancock
 Tudhope Ada G, dressmaker, 933 1/2 Military, h 3205 Military
 Tudhope Alice M, h 3205 Military
 Tudhope Russell (Pearl) farmer, h 3303 Military
 Tuer Clarence D (Ruth A) acct Am Bush Co, h 52 15th
 Tuer John (Rachel) wks Moyer Lbr, h 1418 Gordon
 Tuer Lois H, student, h 1418 Gordon
 Tuer Mildred G, student, h 1418 Gordon
 Tuer Milton J, student, h 1418 Gordon
 Tuer Thomas (Mary A) retired, h 47 14th
 Tummonds Mary A (wid George A) h 742 Pine
 Tummonds Walter H (Anna M) audt Am Ry Ex, h 1308 Sixth
 Tunner James, wks J Williams, address same
 Tunningly Glenn G (Katherine) h 2019 St Clair
TUNNINGLY MABEL G, bkpr Louis Foster, b 444 11th
 Tunski Martin T (Emily A) h 1819 Tenth
 Tupper Clarence P (Grace G) asst U S light kpr, h 917 Garfield
 Turck Howard B, clk Mueller M Co, h 1216 11th av
 Turck James W (Catherine) blksmith, h 1216 11th av
 Turk Beryl E, h 427 16th
 Turk George E, wks Home Oil Co, h 427 16th
 Turk George E Sr (Annie E) carp, h 427 16th
 Turk Kenney W, schl tchr, h 427 16th
 Turk Lawrence, wks Holmes Fdry Co, b 1438 McPherson
 Turnbull Ethel J, nurse in training, r 714 River
 Turnbull James (Mrs J) auctioneer, h 1334 Scott
 Turner Basil, wks Morton S Co, h 917 Kearney
 Turner Cecil A, wks Booth Fisheries, h 1113 Eighth
 Turner Cephas B (Mary E) wks P M Ry, h 932 Ontario
 Turner Charles T, wks Imperial Oil Co, Sarnia, r 1039 Minne
TURNER DELBERT A (Frankie) mgr Booth Fisheries, h 1113 Eighth
 Turner Elizabeth B (wid Richard T) h 2009 Stone (rear)
 Turner Faye O, student, h 1113 Eighth
 Turner Garrett O (Nellie G) wks Booth Fisheries, h 1227 Gillett
 Turner George D (Julia M) wks Holmes Fdry Co, h 2837 30th
 Turner James F (Adelaid) wks Holmes Fdry, h 2631 Vanness
 Turner Mary (wid Joseph) h 1738 Scott av
 Turner Ruth A, maid, 1430 Pine Grove av
 Turner Walter P, clk G T shops, h 742 15th
 Turner Wm (lab, b 2639 Gratiot av
 Turner Wm (Addie) wks Am Ry Ex Co, h 742 15th
 Turrill Arthur L (Pearl E) asst office mgr U B & A Co, h 3319 Military

B. J. KARRER, JR.
FUNERAL DIRECTOR

Phone 103

Port Huron, Mich.

H. Phone 1752

G. EARLE MINNE

Lime, Cement, Brick, Lawn Vases, Flower Boxes, Pier Blocks,
Veranda Columns, Sewer and Drain Tile
102 Grand River Ave.
Phone 321

E.F. Percival | LAKE AND RIVER
PROPERTY
Phones 55 and 1565

400 WOLVERINE DIRECTORY CO.'S

TURTON WALTER H (Hazel J) plumbing and heating, for service call phone 1510-M, 1508 Gillett, h same (see page adv)

W. H. TURTON

Plumbing and Heating
Repairing and Hot Water Fitting
For Service Call

Phone 1510-M 1508 Gillett

Auto Accessory Store
We Sell for Less
OPPOSITE CITY HALL

OATMAN'S

- Tuschling Charles F, wks Detroit E Co, h 1535 Beard
- Tuschling Emma, h 1535 Beard
- Tuschling Gus, wks G T shops, b 1535 Beard
- Tuttle Clifford B (Juliet) Tuttle & Scott, h 4215 Gratiot
- Tuttle Pearl E, bkpr C H Wills & Co, h Kewahdin Beach
- Tuttle Sarah M, bkpr C H Wills & Co, h Kewahdin Beach
- Tuttle-Scott, Craig Thurmond, mgr shoes, 916 Military
- Tuerson Frank F (Mabel G) mgr Swift & Co, h 832 Howard
- Twenty-Fourth Street Congregational Church, 1720 24th
- Twiss Addie M (wid John) h 819 Pine Grove av
- Twiss Arthur W (Katherine M) train master D B C & W Ry, h 1413 Minne
- Twiss Lyford N, asst mgr Woolworth's, h 527 St Clair
- Tyler Earl R, wks Morton S Co, h 3135 Forest
- Tyler Edgar L (Anna) clk B Embury's, h 3135 Forest
- Tyler Edwin L, wks Mueller M Co, h 3135 Forest
- Tyler Eugene (Laura F) lab, h 2013 11th
- Tyler Mary J (wid Oren) h 1509 Poplar
- Tyler Nathaniel, wks Standard Oil Co, b 623 Tenth
- Tyler Philo, h 3135 Forest
- Tyler School, 908 Stone
- Tynan Cornell E, student, h 1417 Wells
- Tynan John K, wks Mueller M Co, h 1417 Wells
- Tynan John M (Theresa M) carp, h 1417 Wells
- Tyrell Harry, r 320 Fort
- Tyrell Vern J, wks J A Baker & Sons, r 320 Fort

Miller Coal & Dock Co.

COAL

Coke and Wood
2358 Military - Phone 217



Next to Life Its Self, Your Eyes Are Most Important

CONSULT THE BEST

103 Huron Ave. **A. W. FRANCOIS** Phone 2038

Dry Goods, Boots and Shoes



Huron Fuel & Supply Co. Mason Supplies

Phone 1501

6 Grand River Avenue

PORT HURON ALPHABETICAL DIRECTORY 401

Tyrell Wm, wks Baker & Son, r Atlantic Hotel
 Tyrrell Earl M, h 1209 Fourth
 Tyrrell Sylvester (Nora) wks Wilson I C Co, h 1209 Fourth
 Tyson Anna M, h 2705 Sturges
 Tyson Fred, carp, h 2705 Sturges
 Tyson Joseph P, wks Morton S Co, h 2705 Sturges
 Tyson Kathleen A (wid Peter) h 604 Huron av
 Tyson Mrs Tracy (wid Peter J) h 2705 Sturges

U

Unusual Laundry Service, City Steam Laundry
 Uber J Philip (Lauisa) wks C H Wills & Co, h 1816 Tenth
 Ufford Alice, clk Cochrane's, h 1423 Seventh
 Ufford Fred F, decorator and ptr, h 1423 Seventh
 Ufford Laura (wid Frank) h 1423 Seventh
 Ullenbruch Karl M, mach Nash Service, h 1839 Lapeer av
 Ullenbruch Margaret C, h 1839 Lapeer av
ULLENBRUCH MATH, Florist, the choicest flowers, both wholesale and retail, for weddings and funerals, designs of all kinds, lodge emblems a specialty, sales room 1029 Military, greenhouse and h 1839 Lapeer av (see side lines)
ULLENBRUCH NORBERT J (Ruby P) with M Ullenbruch, h 1009 Lapeer av
ULLENBRUCH VERNER M, prop Pine Tree Nursery, h 1839 Lapeer av
ULLENBRUCH VIOLA M, mgr salesroom M Ullenbruch, h 1839 Lapeer av
 Ullenbruch Walter H, student, h 1839 Lapeer av
 Ullenbruch Wm J, student, h 1839 Lapeer av
 Ullrich Carl C (Mamie M) frmn D U R, h 731 Division
 Ullrich Harold F, student, h 731 Division
 Ultsch Wm E (Laura A) wks Cawood Sales Co, h 2324 Walnut
 Ungelfugh John (Katherine) wks Morton S Co, h 1022 Pearl
UNGER HERMAN T (Laura L) sporting goods, locksmiths, 227 Huron av, h 4108 Military, (see side lines)
UNION CREDIT CLOTHING CO, Harry R Johnson, prop, men's clothing, ladies ready-to-wear, 919 1/2 Military
UNION HOTEL, John Meier, mgr, a poplar hotel at reasonable rates, 320 Huron av
 United Brass & Aluminum Mfg Co, J S Goldman, pres; Wm H Watkins, v-pres; Fred Moore, secy; C Shirley Stewart, treas; A G Donaldson, gen mgr, mfrs auto accessories, 3127 Goulden
 United Cigars Stores Co, Frank J Mara, mgr, 101 Huron av
UNITED IRON & METAL CO, Jacob S Goldman, prop, Scrap iron and metals, 216 Court
 United States Court Room, 526 Water
 United States Customs, Wm R Chadwick, deputy in charge, 526 Water
UNITED STATES DEPOSITORY, The First National Exchange Bank, 111 Huron av (see back cover)
 United States Grain Inspectors office, Harry L Peters, inspt, — Griswold
UNITED STATES IMMIGRANT INSPECTOR'S OFFICE, Earl F Coe, inspt in charge, 2204 Railroad
 United States Inspector of Boilers, Earl B Hull, inspt, 526 Water

Packard
C. A. MULKIN
Auto Sales and Service
ALCONAO MICHIGAN
Overland

THE SNOVER ELECTRIC CO.

Household Helps 328 Quay St. Radio Supplies

SPERRY'S BARGAIN BASEMENT ECONOMY CENTER Of Port Huron

402 WOLVERINE DIRECTORY CO.'S

United States Inspector of Hulls, Capt Henry C McCallum, inspt, 526 Water
 United States Lighthouse, Frank E Kimball, kpr, 103 Garfield
UNITED STATES POSTAL SAVINGS BANK, John S Wittliff in charge, 526 Water
 United States Public Health Service, Dr Geo M Kesl, medical officer in charge, 2nd floor Federal Bldg
UNITED STATES SAVINGS BANK, Cecil C Peck, pres; L W Miller, cashier; Albert E Stevenson, v-pres; Rudolph H Kruger, asst cashier; Roy E Schultheiss, asst cashier; general banking business, 505-7 Water (see back bone of book)
UNITED STATES SAVINGS BANK (Branch) A G Cruickshank, mgr, 2315 Power
UNITED STATES SAVINGS BANK (Branch) Robert G Burwell, mgr, 710 Elmwood
 United States Veterinary Service, Dr Charles H Canfield in charge, Federal Bldg
 United States Weather Bureau, Ralph C West, observer, 526 Water
 Upp Lewis (Sarah C) carp, h 1707 Lapeer av
 Uppleger John E (Blanche B) wks G T shops, h 527 Ontario
 Uppleger Wm (Minnie E) wks Mueller M Co, h 517 Ontario
 Urban Adam (Theresa) h 1910 Water
 Urban Andrew J, wks Pt H S & P Co, h 1910 Water
 Urban Anna M, wks Pt H S & P Co, h 1910 Water
 Urban John S, taxi driver Stringer's, h 1910 Water
 Urban Peter S, h 1910 Water
 Urban Stephen (Theresa) wks Kerns Pro Co, h 287 Taylor
 Urie Dency A (wid Thomas) h 1509 Poplar
 Urie Roy C (Agnes A) wks C H Wills, h 1607 Whipple
 Urmy Dean W, student, h 2119 Stone
 Urmy George H (Hattie A) painter, h 2119 Stone
 Urmy Ira E (Mary H) carp, h 1427 Lyons
 Urmy Mrs Minnie I, dressmkr, h 513 Wall
 Urmy Viola (wid Roy S) h 1523 Lyons
 Urquhart Irene, wks Am Bush Co, b 2611 Maple
 Utley Amy (wid Hamilton) h 1114 Scott av
 Utley Anna, h 1503 Stone
 Utley Charles J (Ruby E) wks G L Coal Co, h 1808 Stone
 Utley Orin (Elsie) wks Swift & Co, h 920 Lyons
 Utting Edmond M (Sadie E) wks G T shops, h 1026 12th

V

Vexing problem of washday solved by us, City Steam Laundry
 Vadas Anthony, wks Holmes Fdry Co, h 2610 Division
 Valdez John H (Mildred A) wks Am Bushing Wks, h 933 Eeventh
 Valdez Mrs Mildred, clk Port H Fruit Co, h 121 Merchant
 Valentine Charles E (Elena) carp, h 222 16th
 Valentine John K (Mae) wks Pt H S & P Co, h 1522 St Clair
 Valentine O Calvin (Mattie L) wks C H Wills & Co, h2401 Cherry
 Valet (The) George Micchaud, prop, clothes cleaners and pressers, 1021 Military
 VanAiken George H (Agnes H) wks Detroit E Co, h 1523 Stone
 VanAllen E A, secy-treas Star Oil Co, h 2631 Riverview pl
 VanAllen Sidney (Emma A) drvr Star Oil Co, h 2631 Riverview pl
 VanAlstine Asa, r 720 Lapeer av

H. L. Kimball

For All Kinds of Flour, Feed
Grain and Seeds
Phone 19

PHONE 1323
WEBB - HIGGINS COAL CO.

THE WILSON SHOE CO. || Stylish Footwear at Cut Prices
318 HURON AVENUE

McElroy's Shoes Walk-Over

PORT HURON ALPHABETICAL DIRECTORY 403

PASTEURIZED MILK AND CREAM
Phone 1586-J 2329 Tenth Ave.

NORTH SIDE DAIRY

VanAlstine David L, h 812 15th
 Van Bekkum Richard, carp, b 1427 Griswold
 VanBrocklin Valdie D, carp, h 501 Huron
 VanBuren Orville A (Ida) wks Mueller M Co, h 1918 Pine Grove
 VanBuren School, 1209 Tenth
 VanBuskirk John (Alice M) wks Economy Coal Co, h 2609 Forest
 VanCamp Bessie F, waitress White Lunch, r 413 Huron
 VanCamp Benj C (Lettie) wks Holmes Fdry, h — Henry
 VanCamp Charles B (Farozina M) formn Holmes Fdry Co, h 827 Elk
 VanCamp George T, clk D U Ry, h 827 Elk
 VanCamp Howard A (Marion E) wks Mueller M Co, h 511 13th
 VanCamp James E (Maud M) cement contr, h 1337 Francis
 VanCamp Lloyd E (Hazel M) wks C H Wills & Co, h 1135 Water
 VanCamp Ray, b 2834 24th
 VanCamp Roy, lab, b — Henry
 VanCamp Thelma, toll opr M S Tel Co, h 1337 Francis
 VanCamp Wm H (Katherine C) lab, h 315 Pine
 VanConant Lloyd S, elect., h 1702 Griswold
 VanConant Marie L, printing C W Branch, h 1702 Griswold
 VanConant Wm L (Cora) groceries, 1702 Griswold, h same
 VanCuren George W, b 311 Broad
 Vanderhiede John H (Tina E) mach C H Wills & Co, h 419 14th
 Vanderhide Sarah, clk Ballentine's, h 828 Wall
 Van de Voorde (Erma) h 1225 11th av
 Vangarder Fred F, carp, r 810 Lapeer av
 Vangarder Wm J, wks Mueller M Co, r 810 Lapeer av
 VanHaaften John J (Katherine M) Ph G W Sylvester, h 402 Rawlins
 VanHorn Charles (Elizabeth) carp G T shops, h 605 Chestnut
 VanHulst Pearl, maid, r 623 Fort
 VanKeuren John E (Daisy) wks C H Wills & Co, h 3201 24th
 VanKeuren Lillian M, h 3201 24th
 VanKirkhove Albert (Ella) cutter Pt H M & Granite W, h 942 Sixth
 VanKeuren Marion J, wks Am Bush Co, h 3201 24th
 VanKern Carl, wks Pt H S & P Co, h 412 River
 VanLuven Franklin H, decorator, h 1016 11th
 VanLuven Henry W (Mina) carp, h 1018 Eighth
 VanLuven Ida (wid Calvin C) h 1016 11th
 VanLuven Wm R (Sarah L) wks North End Garage, h 2501 Wright
 VanMaster Amy B, wks Aikman's, h 1227 Gillett
 VanNatter John S, asst U S light keeper, h 103 Garfield
 VanNatter Mary (wid John) h 103 Garfield
 VanNess Elmer D (Anna M) clk G T Ry, h 2607 Peavey
 VanNorman Clarence F (Myrtle M) elect D J Stephenson E Co, h 315 15th
 VanNorman Esther (wid James H) h 1123 Miller
 VanNorman George G (Jennie) (Powell & VanNorman) h 1129 Miller
 VanNorman Gerald B, clk Detroit E Co, h 1129 Miller
 VanNorman Mrs Clara B, h 2513 Tenth av
 VanNorman Wm A (Metta) painter, h 24 Taylor
 VanPamel Leonard J (Emma I) wks Pt H S & P Co, h 1212 11th
 VanRaaphorst Henry M (Jennie W) wks Mueller M Co, h 1135 Cedar

ST. CLAIR,
MICHIGAN
Wm. Munt & Sons,
Landscape Gardeners
— and Florists —

Reid Brokerage Co.

SEE PAGE Adv.

Jobbing, Brokerage
and Commission
PHONE 2251

Everything in **E. S. HART & CO.** Steamfittings and
Hardware **PHONE 35** **ST. CLAIR, MICH.** Plumbing Supplies
Paints, **Cutlery.** **Furnaces**

404 WOLVERINE DIRECTORY CO.'S

VanRaaphorst Henry M (Johanna) wks Mueller M Co, h 1123 Bancroft
 VanRaaphorst John N (Johanna) tool mkr, h 1526 White
 VAN SICKLE ILA M, bkpr O K Ldry, h 607 11th
 VanSickle Martin E, b 2111 Stone
 VAN SLAMBROUCK ALBERT R (Margaret F) mgr E B Mueller & Co, h 1107 Wash av
 VanSlambrouk Mrs Leona (wid August) h 1107 Wash av
 VanThournout Carmiel (Stephanie) wks Pt H S & P Co h1652 Water
 VanThournout Ray M (Augusta M) wks Pt H S & P Co, h 1216 12th av
 VanVale Alice, maid McCormick Hotel, r same
 VanValkenburg Clifford E, lab, h 2524½ Griswold
 VanValkenburg Frank R (Christina) lino opr W B A, h 1420 Lapeer av
 VanValkenburg James (Linda L) wks G T shops, h 720 11th
 VanValkenburg Mary M, wks Riverside Ptg Co, h 1320 Lapeer av
 VanValkenburg Stephen E (Mae G) wks G T shops, h 2524½ Griswold
 VanWagner Earl, slsmn Aikman Bakery, b 1026 Lapeer av
 VanZandt Amos (Lillian) painter, h 3440 Stone
 VanZoovan Marjorie, student nurse, r 1109 St Clair
 Vargo Anthony (Helen) lab, h 2921 Moak
 Vargo Frank (Minnie H) wks Holmes Fdry, h 2523 Little
 Vargo John (Rose A) lab h 2605 Moak
 Varley Anna H, h 505 Riverview
 Varty Francis E (Marie) wks Detroit E Co, b 515 16th
 Varty Raymond (Marthy) insp C H Wills & Co, h 910 Crescent pl
 Varzek Wm, tailor F J Haslett, h 2829 28th
 Vatchers Rev Joseph H (Martha) pastor First Baptist Church, h 926 Superior
 Vaughan Francis C (Medero L) wks Holmes Fdry, h 1915 Tenth
 Vaughn Wm (Bertha L) wks Holmes Fdry, h 2304 Cleveland av
 Veamer Eva L, music tchr, 819 Church, h same
 Veamer John A, student, h 819 Church
 Veamer Bertha (wid Abiathar) h 819 Church
 Vedral Anthony (Mary) wks Holmes Fdry, h 2829 28th
 Veen Charles, wks Detroit E Co, h 2721 Wright
 Veen Mary E, h 2721 Wright
 Veio Fred A (Innie E) millwright N E P Cement Co, h 2636 Stone
 Venn Walter T (Sophia) mach, h 2623 Tenth av
 Venn Henry C, lab, h 2623 10th av
 Vernon Apartments, 630 Pine
 VENTON FRED G (Thelma A) mgr Godley Tailor & Cleaning Co, h 1108 Lapeer av
 Virginia Beauty Parlor, Yvonne V Potvin, prop, 526 Huron av
 Ver Hulst Benj H (Margaret B) barber Ave B shop, h 2609 Walnut
 Vertican Wm C (Dorothy) lab, h 211 Huron
 Vesina Ferdinand (Cedula) wks Wolverine Dry Dock, h 101 Huron
 Veysey Fred, lab, h 2915 North blvd
 Veysey Sarah J (wid John) h 2915 North blvd
 Vibbard Charles M (Emma B) teaming, h 2203 Nern
 Victoria Hotel, Geo Harvey, prop, 411 Water
 Victoria Restaurant, Frank R Blooming ,prop, 411 Water

James O'Sullivan & Sons Co., General Contractors and Builders
 520 Quay Street See Page Adv.

SMITH BROS. BAKERS' - UNEXCELLED PASTRY -
 BUTTER-CUP BREAD,
 Standard Weight, Sealed and Wrapped

EAT AT HILL & O'BRIEN
 Saint Clair "BEST"
 Never Closed 208 N. RIVERSIDE AVENUE

**You Work for Your \$ Make Them Work for You AT
COMMERCIAL & SAVINGS BANK**

Capital and Surplus \$100,000.00

ST. CLAIR

MICHIGAN

PORT HURON ALPHABETICAL DIRECTORY 405

- Vidal Fred E (Maude E) mach Imperial Oil (Sarnia) h 1013 Lincoln av
 Vigneault Edmond J (Corinne H) engr G T Ry, h 919 Sixth
VIGRASS FRED J (Ella M) lieut Eng House No 2, h 818 Ontario
 Villarreal Victor (Mary) wks Pt H S & P Co, h 1208 Eggleston
 Vince John H (Blanch F) wks Std Oil Co, h 934 Wall
VINCENT EDWARD L (Florence M) mgr Ed F Percival; treas Pt H Creamery Co, h 2909 Conger
 Vincent Everett C (Lorena J) wks Smith Bros, h 1036½ Griswold
 Vincent Fred G (Dollie) del clk Smith Bros, h 1222 Pearl
VINCENT JOSEPH E, county clerk, h 901 Superior
 Vincent Leonard M, bond slsmn, h 2329 Stone
 Vincent Lester V (Evy P) wks Aikman's, h 1512 Carlton
 Vincent Mrs Matilda R, h 1222 Pearl
 Vincent Philip (Eva M) wks L Goldman, h 127 Merchant
 Vincent Victor, wks Swift & Co, h Lakeport, Mich
 Vinkle Fred J, wks C H Wills & Co, h 515 Beers
 Violinola Co, Joseph C Casello, gen mgr, musical instruments, 509 Water
 Viscounti John B, h 2045 Tenth
 Viscounti Joseph M T, wks C H Wills & Co, h 2045 Tenth
 Viscounti V Vincent (Mary J) wks G T Ry, h 2045 Tenth
 Voda Louis R (Lillian M) wks C H Wills & Co, h 914 White
 Voelk Cornelius (Rose) lab, h 1328 Francis
 Voelk Chas Jr, wks Aikman's, h 1229 Varney av
 Voelk Charles Sr (Grace) wks Morton S Co, h 1229 Varney av
 Voelk David (Mary) lab, h 1223 Young
 Voelk Edward (Rose) wks G T shops, h 1333 Francis
 Voelk Fred (Caroline) wks Holmes Fdry, h 113 16th
 Voelk John (Dorothy) wks Holmes Fdry Co, h 102 13th
 Voelk John (Dorothy) wks Pt H E & T Co, b 522 14th
 Voelk John, student, h 1333 Francis
 Voelk Rose, h 1328 Francis
 Voet Frank (Mary) wks Pt H S & P Co, h 214 12th
VOGEL FRANK J (Nina E) elect Snover Electric Co, h 704 Fort
 Vogelei Alvin C, student, h 927 Seventh
VOGELEI CHRIS (Nellie A) slsmn W G Wood, h 927 Seventh
 Vogelei Elizabeth, h 913 Seventh
 Vogelei Helen M, ast Dr Moffets, h 927 Seventh
 Vogelei Nicholas (Augusta C) h 713 Stone
 Voight Charles (Isabelle) wks C H Wills & Co, h 1211 Young
 Voight Ross, student, h 1211 Young
 Vollett Bernice, h 1622 Willow
 Vollett Roy W (L Pearl) h 39 14th
 Vollett Wm A (Agatha C) wks Pt H E & T Co, h 1622 Willow
 Vollmer Beulah, student, b 2010 Farrand
 Von Hiltmayer Nicholas T (Mary W) h 1611 15th
 Von Hiltmayer Winefred, student, h 1611 15th
 Von Troeltsch Katherine A (wid Sigmund G) h 906 Union
 Voorheis George, lab, h 2126 Moak
 Voss John (Mary M) wks Holmes Fdry Co, h 2706 Little
 Vossen Agatha, clk Aikman's, h St Clair
 Voting Booth, 1218 Ninth

St. Clair Landscape and Nursery Co.

D. M. SNODGRASS, Manager

209 Thornapple St. Phone 378 St. Clair, Mich.

**Starter and Generator Ignition | SPARKING AUTO
ELECTRIC SERVICE
PHONE 838
502-504 HURON AVE.**

**PHONE 2346-W
See DOWE**
SQUARE DEAL GARAGE AND SERVICE
 MOBILLOILS, GARGOYLE, POLARINE.
 Drive Your Car In And Have Oil Changed.
TWENTY-FOURTH AND GRISWOLD
**PHONE 2346-W
See DUNN**

Buick Valve-in-Head MOTORS Yokom's Garage

Opposite Harrington Hotel

WATCHES MOSHER'S DIAMONDS
 Port Huron, - Mich.
 209 Huron Avenue

406 WOLVERINE DIRECTORY CO.'S

VROMAN MASON E (Birdie J), physician, eye, ear, nose and throat specialist, office hours 9 to 11:30 a m, 1:30 to 4:30 p m, suit 409-11 Meisel bldg, h 2367 Military
Vujcik Ignat (Josephine) wks Morton S Co, h 2828 Nern

W

Washing done as you would do it yourself, City Steam Laundry
W O W Hall, Cedarwood Camp No 4, C Wm Asman, sec, 231½ Huron av

W O W German Camp, Rudolph H Krueger, secy, 511½ Water
W O W Rosewood Camp, meets 2326 Gratiot av
Waddell Bros (Thomas and John Waddell) hardware, 2412 Connor

Waddell John (Waddell Bros) h 3016 South blvd
Waddell Thomas (Olla M) (Waddell Bros) h 3016 South blvd
Wade Daniel P (Celesta J) wks Morton S Co, h 1028 Wells
Wade Fred (Marcella) wks American B Co, r 2918 24th
Wade George E, wks Detroit E Co, h 1028 Wells
Wade Margaret E, wks Kresge's, h 1028 Wells
Wade Maude A (wid Russell) h 838 Howard
Wade Roy O, wks Morton S Co, h 1028 Wells
Wade Wm W (Florence G) wks Am Bush Co, h 1039 Bancroft
Wadey Charles E (Daisy A) wks C H Wills & Co, h 1010 Poplar
Wadsworth David P (Amanda E) engr P M Ry, h 601 Rawlins
Wadsworth D Porter Sr (Amanda E) engr P M Ry, h 601 Rawlins

Wadsworth Dora E, h 601 Rawlins
Wadsworth Hall M (Maude M) hay buyer, h 1207 Wall
Wadsworth Thomas J (Harriet H) mail clk P M Ry, h 902 Huron av

Wagar Bessie (wid Libion) h 2202 Seventh
Wagar Helen A, clk A & P Gro, h 1208 Miller
Wagar James H, h 2202 Seventh
Wagenseil Bros (Edwin R, Frederick Wagenseil and Scott H Reed) men's furnishings and merchant tailors, 904 Military
Wagenseil Edwin R (Nataline C) (Wagenseil Bros) h 942 Lapeer
Wagenseil Frederick (Esther M) (Wagenseil Bros) h 904 Tunnel

Wagenseil Nattalie C, h 942 Lapeer av
Wager Fern, b 2611 Maple
Wagar George E (Eleanora L) wks Holmes Fdry Co, h 1526 12th av

Wagg Abbott (Lillian M) wks Morton S Co, h 2622 Forest
Wagg Archie W (Pearl M) carp, h 623 Fort
Wagg John H (Sadie E) wks C H Wills & Co, h 1116 Bancroft
Wagg Thomas H (Mary) carp, h 529 16th
Wagner Adam, wks U B & A Mfg Co, b 3314 32nd
Wagner Ambrose F, wks Mueller M Co, b 609 St Clair

WAGNER ANNA, chiropractor, suite 510 Meisel bldg, h 1535 Gillett

WAGNER BERTHA, chiropractor, h 1533 Gillett
WAGNER CARL A (Minnie E) attorney and counselor-at-law, loans and collections, suite 22-24 White blk, h 1009 Lincoln av

Wagner Earl, slsmn Aikman's, h 1020 Lapeer av
Wagner Edith D, h 1009 Lincoln av

Cochrane Dry Goods Co.
Munsing Wear, Linens

CORSETS
Frolaset, Memo.
Mme. Lyra
--Experienced Corsetter--

C. KERN PRODUCTS CO.
 PHONE 133
 We Also Manufacture a Full Line of Soda Beverages, and Ginger Ale.
Manufacturers of Cream of Michigan

THE ST. CLAIR CO. ABSTRACT CO.

United States Savings Bank Bldg.
TITLES GUARANTEED

PORT HURON ALPHABETICAL DIRECTORY 407

WAGNER FRED (Hattie) depy U S Col (Wagner & Miller), h 1024 Union
Wagner Hannah B, wks Troy Ldry, r 1101 Chestnut
Wagner Hanna B, student, b 1312 Oak
Wagner John, student, h 1024 Union
Wagner Josephine A (wid Wm A) h 1019 Ontario
Wagner Louise, tchr Fillmore Schl, h 1009 Lincoln av
Wagner Mary, maid, 729 Union
Wagner Milton, student, h 1024 Union
Wagner Mrs Nettie, wks Rosenthal W Co, h 2942 25th
Wagner Roy Smith, drftsm D U Ry, h 1009 Lincoln av
Wagner & Miller (Fred Wagner and Rex Miller) gasoline station, 507 Huron av
Wahl Henry C (Hilda F) wks G T Ry, h 2422 Oak
Waidelick Margaret M, wks Riverside Ptg Co, h — Water R F D 3
Waite Charles E (Lavina M) wks Pt H S & P Co, h 1013 St Clair
Waite Edna L, student, h 1013 St Clair
Waite Ernest C (Ruby V) wks Detroit E Co, h 119 Fort
WAITE ERNEST J (Helen E) general agent Great West Life Assurance Co, 923 Military, h 3669 Military
Waite Harry J (Blanche S) (Wilson & Waite) h 702 Erie
Waite Henry J (Jane A) wks G T shops, h 2711 Gratiot av
Waite Margaret A (wid Hiram A) h 711 Beers
Waite Mary A, stenog B D Cady, h 711 Beers
Wakefield Frank J (Ada M) wks Miller & Wagner, h 731 Pine
Wakefield J Edmond, wks C H Wills & Co, h 731 Pine
Wakefield Jacob M, carp, h 628 Ontario
Wakeham Bertrum H (Voilet E) plumber, h 1412 Pleasant
Wakeham Bros (Wm T and James E) groceries, 1221 Richardson
Wakeham Edwin J (Anna E) h 1003 Richardson
Wakeham George E (Blanche E) wks Pt H S & P Co, h 1014 Rawlins
Wakeham James E (Olive) (Wakeham Bros) h 1308 Poplar
Wakeham John C (Mary A) wks Hanes Lbr Co, h 1119 Water
Wakeham Richard (Lydia) meat market, 1221 Richardson, h 1219 Richardson
Wakeham Richard T (Emily) h 1223 Tenth av
Wakeham Wm T (Wakeham Bros) h 1223 Tenth av
Walberg Carl H, wks C H Wills & Co, b 1433 Minne
Walker Amelia (wid Samuel) h 1202 Scott av
Walker Clyde, wks Holmes Fdry Co, h 2521 Vanness
WALKER DANIEL K, prop The Ideal Clothes Cleaners, h 1909 Willow
WALKER DONALD B (Maude E) secy Pt Huron Paint Co, h 728 Howard
Walker Edward, eng St C Tunnel, h 832 Beard
Walker Elmer E, shed frmn D B C & W Frt, h 1926 Military
Walker Rev Frank J (Minnie) pastor Shilo Baptsit Church, h 2711 Little
Walker Frank T (Lillian M) slsmn Detroit E Co, h 820 Stanton
Walker Fred A (Gertrude A) clk P M Ry, h 1313 Pine
Walker Florence, h 723 Fort
Walker George H (Matilda A) frmn D B C & W shops, h 3821 Military
Walker George J (Alice F) wks G T Ry, h 1520 White

Real Estate W.G. WOOD Rentals
AND "See Page Adv." AND
Insurance 202 Huron Ave. Collections

MONTAGUE UNITED AUTO SERVICE | **522 Quay**
SERVICE THAT SERVES.

PLUMBING
LIGHTING
HEATING
WALLACE HARDWARE CO.
CONTRACTORS
ALGONAC, MICH.

The Salutaris Mineral Water Company
Mfrs. of Soft Drinks
St. Clair Mich. Phone 70

408 WOLVERINE DIRECTORY CO.'S

Walker George M (Frances) condr G T Ry, h 1926 Military
 Walker Gerald F, shine parlors, 937 Military, h 2314 22nd
WALKER GLENN R (Eva A) treas Pt Huron Paint Co, h 614
 White
 Walker Herbert W (Dora M) lab, h 412 Court
 Walker John H (Noma B) wks Yokom's, h 2314 22nd
 Walker Kenneth, clk Beard C & Co, h F R D No 1
 Walker Louis A (Sarah) wks Mueller M Co, r 1117 Glenwood
 Walker Margaret, h 832 Beard
 Walker Marion, stenog Beard C & Co, b 427 16th
 Walker Mary (wid Thomas) h 723 Fort
 Walker Mary (wid Charles T) h 1818 17th
 Walker Melissa (wid Wm) h 2413 Petit
 Walker Roy B (Catherine A) mgr Cawood S Co, h 2330 Walnut
 Walker Stewart J, wks Mueller M Co, h 1323 White
 Walker Thomas N, h 2711 Little
 Walker W & H, extracts and spices, 1623 Pine Grove av
 Walker Wm R (Mary R) retired marine capt, h 1909 Willow
 Wall Joseph, ptr Times Herald, b 634 Lapeer ct
WALLACE CARTAGE CO (W J and Glenn P props) long and
 short distance hauling, 315 Water
WALLACE GLENN P (Myrtle) (Wallace Cartage Co), h 919
 Court
WALLACE RAY W, drvr Wallace Ctg Co, h 919 Court
 Wallace Wm (Edna M) opr Am Theatre, h 914 Eighth
WALLACE WM J (Myrtle S) (Wallace Ctg Co), h 919 Court
 Walls Monroe (Wilna L) wks Holmes Fdry Co, h 2835 30th
 Walls Robert, b 2905 Little
 Walmsley Herbert J (Annabelle) ptr and dec, h 1207 Hancock
 Walsh Claude, wks C H Wills & Co, h 2901 Wright
 Walsh Grace M, h 1230 Seventh
 Walsh John D (Frances M) slsmn A B Parfet Co, h 1226 Thomp-
 son av
WALSH JOSEPH F (Grace O) (Walsh & Wash) executor R
 Walsh estate, h 1331 Military
 Walsh Mary A (wid Thomas) h 1230 Seventh
 Walsh Mildred U (wid Charles) h 2901 Wright
 Walsh Regina E, h 1230 Seventh
WALSH ROBERT (EST), Joseph F Walsh and Mrs Nan W
 Barry executors, 304½ Huron av
 Walsh Timothy P (Martha J) h 903 Glenwood av
WALSH WM R (Rose) (Walsh & Walsh), h 1409 Military
WALSH & WALSH (Joseph F and Wm R), attorneys, suite
 35-37-39 White blk
 Walsworth Carrie, h 2329 Walnut
 Walsworth Fred L, lab, h 2329 Walnut
 Waltenberg Albert (Elizabeth) mach G T shop, h 2306 Petit
 Waltenburg Christie E, wks G T shops, h 1821 11th av
 Waltenburg Henry (Annie) lab, h 2804 Dove
 Waltenburg Jacob E (Mary A) h 734 Division
 Waltenburg Thomas J (Nellie M) wks G T shops, h 1821 11th
 Waltenburg Thresa, student, h 734 Division
 Waltenburg Viola A, h 2804 Dove
 Walter Bernard T (Veronica) wks C H Wills & Co, h 1523
 Howard
 Walter Charlotte (wid Frederick) h 1321 13th
 Walter Gerald D, student, h 1616 15th

MILLNE & SON
 Your Suit Or Overcoat Made To Measure. Any Style. Prices: \$25.00-\$35.00-\$40.00
Under CENTRAL DRUG STORE Phone 112

YALE SALES AND SERVICE
 FORD DISTRIBUTORS---TIRES AND ACCESSORIES
YALE PHONE 85 MICH.

LISTEN TO ME
GENERAL INSURANCE.
CONTRACTS
BOUGHT AND SOLD.
W. N. HARPER
 106 HURON AVE. PHONE 506

WRIGHT, HOYT & CO. PHONE
 Incorporated
1102 MILITARY Insurance Underwriters 636

PORT HURON ALPHABETICAL DIRECTORY 409

THE H. A. SMITH QUALITY FOOD STORES
 10 STORES ROASTERS OF SMITH'S BEST COFFEE - FRESH ROASTED EVERY DAY 10 STORES

- WALTER JOSEPH M (Eva)** manufacturing furrier 905 Sixth, h 1616 15th (see classified)
 Walter Joseph T, bricklayer, h 1616 15th
 Walters Barney, lab, h 1901 Tenth
 Walters Christina (wid Edward H) h 311 12th
 Walters Christy H (Hannah L) h 1506 Sedgwick
 Walters Ernest (Sarah E) landscape gardner, h 1609 Willow
 Walters George (Edith S) wks Morton S Co, h 1901 Tenth
 Walters Murray (Maryetta) wks G T Ry, h 2429 Stone
 Walters Wilbert (Leatha M) wks Morton S Co, h 1419 Howard
 Waltmire Harrel A, clk. Boyce Hdwr Co, h 750 15th
 Walton Frances A, bkpr Wilson I C Co, h 1415 Tenth av
 Walton Francis J (Maltilda M) wks G T Frt, h 1415 Tenth av
 Walton George L, student, h 1415 Tenth av
 Walton Imelda M, clk W B A, h 809 Bancroft
 Walton John J, student, h 1415 Tenth av
WALTON KATHLEEN E, with Wolverine Directory Co, h Sarnia, Ont
 Walton Thomas, h 809 Bancroft
 Wangler Phillip W (Mary E) wks Mueller M Co, h 407 St Clair
 Wanless George G (Irene) carp contr, h 722 St Clair
 Wannamaker Katherine (wid Harmon S) h 625 Mich
 Ward Benj N, lab, h 1107 White
 Ward Eber J (Lillian M) decorator, h 2539 Maple
 Ward Emil R (Alma E) wks Riverside Ptg Co, h 1107 Miller
 Ward Frank C, wks Storage Btry S Co, h 27 Taylor
 Ward Henry J, stenog, b 1125 Myrtle
 Ward J Joseph (Ellen K) com trav, h apt 4 Algonquin
 Ward Johanna (wid John) h 1107 Miller
WARD LILLIAN F, phone opr Federal C & S B, h 27 Taylor
 Ward Margaret F, clk Prudential Ins Co, h 3103 24th
 Ward Mary, wks Morton S Co, h 2421 Vanness
 Ward Marritt E (Lisette) sign writer, h 2107 11th av
WARD P VANDRILLE (Louise A) prop Doc Ward Tire Specialist, prop Pt Huron Tire & Repair Co, h 1429 Elk
 Ward Peter (Emma) marine capt, h 27 Taylor
 Ward Serena (wid Adolphus) h 2513 Maple
 Ward Thomas J (Gladys S) painter, h 2010 22nd
 Ward Wm, painter, b 101½ Huron av
 Ward Wm G, sailor, h 27 Taylor
 Warden Wm Penn, wks Mueller M Co, b 2410 Armour
 Wargowsky Fred J (Emma M) clk Economy Shoe, h 1021 Ninth
 Wargowsky Fred M, student, h 1021 Ninth
 Wargowsky Maynard C, ptr W B A, h 926 Oak
 Wargowsky Robert G (Eleanor M) mach St Clair T Co, h 2818 Electric av
 Wargowsky Theresa W (wid Carl) h 926 Oak
 Waring Pheobe M (wid Chester W) h 2807 North blvd
 Wark Margaret B, stenog M S Tel Co, b 813 Superior
 Warner Ernest (Marjorie F) wks White Lch, h 231½ Erie
 Warner Eugene E (Ruth H) wks Morton S Co, h 1615 16th
 Warner George H (Mary) wks Light & P plant, h 1311 Tenth
 Warner Grover A (Cora E) wks P M Ry, h 1914 16th
 Warner Harold R, wks Mueller M Co, h 1914 16th
 Warner Herschel (Emily) wks Morton S Co, h 610½ Water
 Warner Herschel L, wks G T shops, h 1914 16th
 Warner John E (Anna M) supt Holmes Fdry Co, h 1343 Water
 Warner Milton V (Mae E) wks P M Ry, h 2322 Petit

BRENNAN FURNITURE CO. COMPLETE OUTFITTERS
 217-19 Huron Ave. Port Huron

Carroll Motor Sales
 HUBMOBILE SALES SERVICE
 1602 Stone Phone 494-W

Yokom's Garage

REAL SERVICE
EXPERT MECHANICS
HONEST TREATMENT

410

WOLVERINE DIRECTORY CO.'S

A. CRAWFORD
1702-1720 STONE STREET
PAINTS, OILS AND MASON SUPPLIES
TELEPHONE 1452-F1

Warner Morgan L, wks Aikman B Co, h 1311 Tenth
Warner Mrs Ruby C, h 1623 Thomas
Warner Owen, wks White Lunch, r 231½ Erie
Warner Wm (L Mabel) (Library Garage) h 1214 Richardson
Warner Wm C (Mamie L) stock clk G T shops, h 2340 Maple
Warren Alfred F, wks Pt H S & P Co, h 19 Taylor
Warren Annabelle (wid Charles) clk W B A, r 815 Pine
Warren Blanche M, stenog O K Ldry, h 19 Taylor
Warren Edmund, wks C H Wills & Co, h 2203 Elk
Warren Ford B (Lottie M) wks C H Wills & Co, h 2024 Moak
Warren Fred S (Florence M) brkmn G T Ry, h 1032 Lapeer
WARREN GEORGE E (Erie I) real estate, loans and insurance,
mgr Guaranteed Abstract & Title Co 201 Huron av, h 1415
Stone
Warren George J (Isabell E) retired, h 1016 Pine
Warren Henry, wks C H Wills & Co, h 2203 Elk
Warren James G (Anna L) wks G T shops, h 925 Chestnut
Warren Joseph Jr, wks C H Wills & Co, h 2203 Elk
Warren Joseph Sr (Ellen) wks C H Wills & Co, h 2203 Elk
Warren Mary E (wid Augustus) h 838 Lapeer av
Warren Myrtle, clk Kresge's h 2203 Elk
Warren Pearl, student, h 19 Taylor
Warren Robert P, draftsman Morton S Co, r 1009 Ontario
Warren S Richard (Mary) wks G T shops, h 1319 Bancroft
Warren Thomas (Margaret J) supt Pt H S & P Co, h 19 Taylor
Warren Wells B (Jessie A) mach G T shops, h 1825 27th
Warren Wm G (Margaret A, mgr Sperry's, h 1012 14th
Warren Wm Garfield, wks Giesman Bakery, h 2203 Elk
Warriner Edward H (Pearl S) sailor, h 1703 Tenth av
Warsalla Frank V (Rose) wks Pt H Water Wks, h 1038 Oak
Warsalla Joseph S, wks G T shops, h 1038 Oak
Warsalla Leo A, mach Athol Mfg Co, h 1038 Oak
Warsalla Rose C, student, h 1038 Oak
Warsalla Theresa B, h 1038 Oak
Warsinski Carl, wks G T shops, h 1203 Division
Warsinski Frank E (Maratha M) wks P M Ry, h 1107 Oak
Warsinski Max C (Bertha) wks G T shops, h 1203 Division
Warwick C Harry (Mollie) marine capt, h 3622 Gratiot av
Warwick Ernest M (Eva M) wks Marysville Land Co, h 2026
Seventh
Warwick Florence O, student, h 2026 Seventh
WARWICK HERBERT P (Lina A) (Warwick & Niles)), h 2651
Tenth
WARWICK & NILES (Herbert P Warwick and Andrew J
Niles) real estate, insurance, 211 Huron av
Washburn Charles R, h 2508 15th av
Washburn Mary J (wid Wm) h 2508 15th av
Washburn Robert F (Bertha E) mtrm City Ry, h 2324 Stone
Washburn Roy, wks Mueller M Co, h 2508 15th av
Washburn Wert F (Edith O) wks G T Ry, h 1507 Tenth
Washington Avenue Methodist Church, Rev John E Somers,
pastor, 1217 Wash av
Washington Benj (Ida P) wks Am Bush Co, h 2033 Stone
Washington Junior High School, 1417 Tenth
Washington Park, 1113 Sixth
Washington School, 621 Court

H. T. Unger
227 Huron Ave.
PHONE 1420
Sporting Goods

W. J. MOSER, COAL and COKE

Phone 287

2201 Pine Grove Ave.

National Bank Protection for Your Savings
 AT THE
LIBERTY NATIONAL BANK,
 MARINE CITY, MICHIGAN

PORT HURON ALPHABETICAL DIRECTORY 411

BLACK & COMPANY, Prop. Dodge Bros.
 Sales and Service
 319 BROAD ST.

Wasmuth Andrew Jr, wks C H Wills & Co, h 1215 Ward
 Wasmuth Andrew Sr (Theresa) h 1215 Ward
 Wass Ada O, cashier Pt H H E T Co, h 1220 Ward
 Wass Benj (Elizabeth J) wks Pt H S & P Co, h 1220 Ward
 Wass Henry C, school tchr, h 1220 Ward
 Wass Sarah E, student, h 1220 Ward
 Wastell S J R (Birdie G) h 618 Pine
WATER STREET GARMENT CO, Robert J Wilson mgr, dealer in men's and ladies' outer garments, 519 Water
 Waterloo Fred G (Kathleen B) wks Imp Oil Co, h 805 Pine
 Waterbury Roscoe E (Mabel A) ry mail clk, h 1125 Court
 Waters Catherine A, student, h 2028 Military
 Waters Charles H (Isabell) tobacco, 617 Huron av, h same
 Waters Charles S, brkmn G T Ry, b 2118 Cypress
WATERS GEORGE (May E), physician and surgeon, Commander American Legion, 942½ Military, h 2028 Military
 Waters Thomas P (Margaret) game warden, h 515 Erie
 Waters Wm Jr, clk R W Spike, h 622 Stone
 Watters Joseph E (Clara) clk Mann & Johnson, h 1808 Sixth
 Waterworth Beatrice L, h 2529 Walnut
 Waterworth David S, h 1810 17th
 Waterworth Edith M, h 2524 Forest
 Waterworth Herbert F, slsmn Higer's, h 2529 Walnut
 Waterworth McEachern, clk Sperry's, h 1810 17th
 Waterworth Margaret (wid Robert) h 1810 17th
 Waterworth Margaret P (wid George) h 2529 Walnut
 Watkins Field, 3524 24th
WATKINS H B, mgr Chamber of Commerce, r Apt 7, Algonquin
 Watkins Products, John R Jones, agent, 1511 Scott av
 Watkins Wm H (Edna M) wks C H Wills & Co, v-pres U B & A Mfg Co, h 4106 Military
 Watson Aaron (Susie V) plumber, h 1421 Rawlins
WATSON BROS (John and James) plumbing, heating and plumber supplies, 2325 Gratiot av
 Watson Catherine M, student, h 2516 Little
 Watson Christena A (wid Wm) h 2333 Stone
 Watson Elmer F, h 2516 Little
 Watson George L (Mary A) wks Am Bush Corp, h 509 11th
 Watson Homer A (Ruth M) mach, h 2518 Little
WATSON JAMES, plbr, h 2513 Cherry
 Watson James V, student, h 2805 Gratiot av
 Watson Jennie (wid Robert) h 821 Prospect pl
WATSON JOHN (Clara) plmbr Watson Bros, h 2805 Gratiot av
 Watson Leslie J, adv mgr Pt H E & T Co, h 2428 Little
 Watson Margaret (wid James) h 2513 Cherry
 Watson Margaret E, student, h 2805 Gratiot av
 Watson Mrs Mary E, h 2516 Little
 Watson Mrs Nina M (wid Henry) wks Rosenthal W Co, h 1011 Eighth
 Watson Oliver A (Anna E) wks Detroit E Co, h 908 Kearney
 Watson Thomas O, h 1030 Seventh
 Watt Donald R (Cornelia) wks Mueller M Co, h 1216 Cedar
WATT MANFORD D (Vira A) slsmn Ed Percival's, h 1503 14th
 Watt Mrs Mary, h 2641 Tenth
 Watt Wm, r 617 Superior
 Watts Alex R (Mary J) condr City E Ry, h 1334 24th

PHONE 1421
H. H. RAWLINGS REAL ESTATE AGENCY
 INSURANCE—Fire, Life, Accident, Casualty
 703 HURON AVENUE
 RES. PHONE 1158-R

Stephenson Electric Co.

Motors Repairs
 Heating Devices,
 Fixtures, Supplies
 Next Door To Postoffice

**INSURE
YOUR PROPERTY
AGAINST FIRE WITH**

The E. J. Schoolcraft Co.

412

WOLVERINE DIRECTORY CO.'S

Watts David L (Margaret) h 47 49th, Pt H Twsp, R F D 3
 Waugh Caroline (wid Wm) h 1003 Glenwood av
 Waugh Edna C, bkpr W B A, h 1003 Glenwood av
 Waugh George E (Lucile) clk G T shops, h 918 Beers
 Waugh George W Sr (Clara A) marine capt, h 727 Erie
WAUGH HARLOD J, teller Fed Comm & Sav Bank, h 727 Erie
 Waun Charles O (Cora E) carp, h 1932 11th av
 Waun George D, mason, b 315 Pine
 Waun Merle V, ptr Paige Sales Co, h 1932 Tenth av
 Waun Robert E, carp, h 1309 Sedgwick
 Way Bertha A, tchr Fillmore Schl, h 1834 Poplar
 Way Frank R (Ada) mach, r 1108½ Military
 Way Frank R Jr, student, r 1108½ Military
 Way Letitia C (wid Wm) h 913 Wall
 Way Lucy E (wid Richard) h 1834 Poplar
 Way Mrs Ada I, dressmkr, h 418 Park
 Wayner Alfred, h 128 Huron
 Wayner Archibald S, lab, h 1122 Howard
 Wayner George, barber shop, 403½ Quay, h 125 Mich
 Wayner Mrs Hattie K, h 1122 Howard
 Wayner Tillie M (wid Joseph L) h 1122 Howard
 Wayner Wellington M, wks H Wynne, h 128 Huron
 Weaver Frank W, wks D U R, h 1707 23rd
 Weaver Fred S (Emma E) baker, 1423 Pine Grove av, h same
 Weaver George E, farmer, h 1707 23rd
 Weaver Gordon W, h 1423 Pine Grove av
WEBB DON W (Lillian E) (Webb & Higgins), h 630 Division
 Webb Edna M, clk Kresge's, h 821 Sedgwick
 Webb Ernest G (Sadie M) letter carrier, h 134 Fort
 Webb Glen (Lillian L) wks C H Wills & Co, h 315 Superior
 Webb Glen R (Bertha F) wks Mueller M Co, h 2009 Katherine
WEBB HUGH S (Blanche) (Webb & Higgins), pres Red Arrow
 Club, h 1410 Lapeer av
 Webb Lorne W (Mae L) com trav, h 1220 Lapeer av
 Webb Nicholas (Jennie) wks Mueller M Co, h 310½ Grand River
 Webb Norman J (Blanche M) bakery, 2339 Cherry, h same
 Webb Wm R (Florence J) contr, h 821 Sedgwick
WEBB, HIGGINS & WEBB (Hugh S Webb, George C Higgins
 and Don C Webb), coal, coke and ice, phone 1323, 310 Gris-
 wold (see side lines)
 Weber Edwin W, student, h 820 Elk
 Weber John P (Eva B) wks Detroit E Co, h 3907 28th
 Weber Louis W (Mary) wks Mueller M Co, h 177 Taylor
 Weber Otto H (Katherine R) wks Sarnia, Ont, h 820 Elk
 Webster Dorothy C, tchr Fillmore Schl, h 1103 Lapeer av
 Webster Frank E (Charlotte B) wks Mueller M Co, h 1103 Lapeer
 Webster Harry (Vera) com trav, h 1119 Lapeer av
 Webster Metta M, dressmaker, h 736 Lapeer av
 Webster Millicent F, tchr Fillmore Schl, h 1103 Lapeer av
 Webster Mrs June, buyer Higer's, b 829 Prospect pl
 Wechselberger George (Elizabeth) wks Holmes Fdry Co, h 2214
 23rd
 Wechselberger Joseph, wks G T Fdry Co, h 2214 23rd
 Wedge Earl A (Mattie) lab, h 815 Ninth
 Wedge Edward W (Mina A) lab, h 1317 Carlton
 Wedge George A (Ellen) wks city, h 2971 Bellmar pl
 Wedge Myrtle M, h 2971 Bellmar pl
 Wedge Percy A (Mazie M) lab, h 1317 Carlton

\$25 to \$40

SUIT OR OVERCOAT TO YOUR MEASURE

924 MILITARY STREET

MITCHELL, The Tailor

USED CARS

Cawood Sales Co. 1121 Military Phone 1696

If Cawood says it's O. K. don't
hesitate to buy it. 100 per cent
value in every car sold.

TIP TOP SILVER BLACK FOX CO.

See Page Adv.

Breeders of High Grade Silver Black Foxes.
A Safe Investment.
Visitors Welcome. LAKEPORT, MICH.

W. H. CROWLEY Lincoln Cars
TAXI 149-163 WATER
 Phone 132 No Road Too Long - No Night Too Dark **MARINE CITY**

PORT HURON ALPHABETICAL DIRECTORY 413

Wedge Sarah A (wid John) h 2504 Griswold
 Wedge W Albert, farmer, h 2971 Bellmar pl
 Wedge Walter A (Pearl M) carp, h 1607 Gordon
 Wedge Wm H, lab, h 2504 Griswold
 Wedhorn Ernest (Clara E) wks C H Wills & Co, h 3105 Sturges
 Wees Ezra F (Elizabeth) h 2537 Stone
 Weese Prudence E (wid Sanford B) h 440 11th
 Wegg Lillian, h 1112 Wash av
 Wegner Delvea, maid J Walsh, r same
 Wegner Ezra W (Nina E) wks Athol Mfg Co, h 829 Howard
 Wehner Adeline V, wks Aikman Co, b 1422 Miller
 Wehner Edward G, marine engr, h 1223 Wells
 Wehner Elisha, h 2439 Armour
 Wehner Emma M, clk Coffee Rranch, h 1223 Wells
 Wehner George G (Hazel M) wks Detroit E Co, h 1223 Wells
 Wehner Istah H (Elva) wks Harrington H, h 2439 Armour
 Wehriveni Carl (Sophia) wks G T Ry, h 1318 Bancroft
 Weichsler Charles (Bertha J) frmn Herald Ptg Co, h 1320 Gillett
 Weichsler Mark H (Augusta C) Inopr Herald P Co, h 1226 Court
 Weil Elizabeth P, h 1327 Military
 Weil Ella S (wid Charles L) h 1327 Military
WEIL H L THEATRICAL ENTERPRISES, Herb L Weil prop, 1004 Military
WEIL HERB L (Elizabeth K) mgr Dir Desmond Theatre, prop H L Weil Theatrical Ent, h 1325 Sixth
 Weil Katherine M, student, h 1325 Sixth
WEIL LOUIS A (Blanche G) v-pres and treas The Times-Herald Co, v-pres Herald Ptg Co, v-pres Federal Com & Sav Bank, h 2644 Military
 Weil Louis A Jr, student, h 2644 Military
 Weil Samuel G, theatrical programs, 1004 Military, h Yokom Apts
 Weimman Celestine S, r 241½ Erie (303)
 Weimman John (Louise) lab, r 241½ Erie (303½)
 Weimman Velma, wks Harrington Hotel, b 241½ Erie (303½)
 Weinberg Isaac (Anna G) clk G & L C Shop, h 722 Court
 Weinstein Joseph (Ida) clothes clr and prs, 1609 Pine Grove av, h 409 Park
 Weir David H (Martha J) carp, h 2217 27th
 Weir Gordon E (Isabel) wks Mueller M Co, h 2217 Dixon
 Weishuhn Floyd (Ruth P) slsmn N E S of Music, h 508 Huron
 Weiss Carl (Theresa) wks Pt H E & T Co, h 1324 Wells
 Weiss Charles, wks Clark & McCaren Co, r 829 Lapeer av
 Weiss David (Molly) wks Morton S Co, h 1314 Wells
 Weiss John (Leta) wks Pt H E & T Co, h 508 14th
 Weitzman Harold L, wks G T Ry, h 2401 White
 Weitzman Mrs Ruby, clk Higer's, h 2505 Division
WELCH ELBERT M (Mellissa E) (Wilcox and Welch), h 624 Mitchell pl
 Welch Elizabeth C, h 912 Lincoln av
 Welch Genevieve R, clk W B A, h 912 Lincoln av
 Welch George, groceries, 2842 Wright, h same
 Welch Joseph B, student, h 912 Lincoln av
 Welch Lena B, tchr Lincoln Schl, h 924 Wall
 Welch Lucile C, stenog W B A, h 912 Lincoln av
 Wehrh Martin E, h 912 Lincoln av
 Welch Martin B (Anna C) condr G T Ry, h 912 Lincoln av

PORT HURON STORAGE & BEAN CO.
COAL COKE FEED
 1602 WATER PHONE 2437

Signs of all Kinds | **Rich Poster Advertising Co.**
 411 BARD STREET - PHONE 791

TROY LAUNDRY
 Established 1873 FILTERED
 Phone No. 6 SOFT WATER

CADILLAC

STANDARD OF THE WORLD

GEO. E. YOKOM, Agt.

Opposite Harrington Hotel

THE AUTOMOTIVE SERVICE STATION
904 Seventh
Phone 2461

For First-class Repairing on All Cars

414

WOLVERINE DIRECTORY CO.'S

WELCH MRS EMMA E, nurse, h 924 Wall
 Welch Mrs Louise, h 2102 Elghth
 Welch Mrs Martha D, h 732 Chestnut
 Welch Omer L (Jennie J) prop Lincoln Highway T & R Co, h 1528 Miller
SEE WALSH, WELCH
 Welding Edward D (Grace A) h 818 Wall
 Wellman B Ethel, h 815 Ontario
WELLMAN BERT J (Mary B) dist agent Mutual Life of New York, suite 1, Jenks bldg, h 503 St Clair
WELLMAN CHARLES (Laura E), grocer and meats, pres Federal Comm & Sav Bank, pres Pt H Loan & Bldg Assn, 336 Huron av, h 615 Minne
 Wellman Charles L, brick layer, h 1010 Bard
 Wellman Charles W (Clara) prop Avenue groc, 1935 Pine Grove av, h 1933 Pine Grove av
 Wellman Ethel B, h 615 Minne
WELLMAN FRANK C, sub mgr Fed Com & S Bank, h 716 Elk
 Wellman Frederick C, h 727 Stone
 Wellman Gladys, wks Mueller M Co, h 1133 Pearl
 Wellman James R, h 1935½ Pine Grove av
 Wellman Jeanette (wid Wm R) h 1935½ Pine Grove av
 Wellman Joseph (Carlotta) lab, h 823 Willow
 Wellman Joseph E (Nellie) phys, 229½ Huron av, h 1117 10th av
 Wellman Leona M, clk Krsege, r 1112 Water
 Wellman Margaret (wid George) h 727 Stone
 Wellman Robert, carp, h 818 Beers
 Wellman Stanley R, wks Mueller M Co, h 818 Beers
WELLMAN THOMAS (Catherine A), attorney 336½ Huron av, h 727 Superior
 Wells Frank, wks Muir O'S D & D Co, h R F D No 1
 Wells Frank E (Mary E) milkman, h 3519 Military
 Wells Fred L (Jessie) carp G T shops, h 2016 St Clair
 Wells Jennie G (wid Harry G) h 1229 St Clair
 Welsh Charles W (Estella E) secy-treas S P M Co, h 2108 Milit'y
 Welsh Edward J (Lillian) wks Farmers Elev, h 319 Huron
 Welsh Eliza A (wid John) h 1315 Ninth
 Welsh Elizabeth L, clk W B A, h 2610 Gratiot av
 Welsh Elizabeth E, student, h 2108 Military
 Welsh Ellen (wid Thomas H) h 303 Broad
 Welsh Henry E (Margaret A) real est agt, h 813 Superior
 Welsh Jane (wid Hubert) h 2610 Gratiot av
 Welsh Martha (wid Pierce) h 1509 Sixth
 Welsh Wm T (Laura W) marine engr, h 1711 Seventh
SEE WALSH, WELSH
 Welsher Fletcher J (Lizzie) wks G T shops, h 803 Garfield
 Welton Eric (Katherine) wks G T depot, h 2119 Railroad
 Wendover Alex, contr apd bldr, h 2708 Military
 Wendover George B (Mary J) h 2708 Military
 Wendover Menotta T, h 2708 Military
 Wenman Cora E, hair dresser, h 614½ Huron av
 Wentford Phoebe J (wid Walter) h 721 Howard
 Werkmeister Rudolph F (Dorothy P) retired, h 1519 Poplar
 Wertz Adam, wks Aikman's h 1526 Gillett
 Wertz Charles, wks C H Wills & Co, h 1526 Gillett
 Wertz John, wks C H Wills, h 1526 Gillett
 Wertz Peter (Catherine E) wks G T shops, h 1526 Gillett

Math Uilenbruch

Flowering Shrubs, Vines and Ornamental Trees

Nursery at Corner of Lapeer Avenue and Nineteenth Street

O.K. Laundry
COMPANY

727-729
Lapeer Avenue.

WHERE QUALITY,
SERVICE AND
LOW PRICES
PREDOMINATE

SPERRY'S PAY CASH
and
PAY LESS

PORT HURON ALPHABETICAL DIRECTORY 415

PHONE 1323
WEBB-HIGGINS COAL CO.

Wertz Wm, student, h 1526 Gillett
Wesh Robert, wks Lawrence Ferry, b 1018 Eighth
Wesley Leah W, asst Dr Ney, h 2636 Riverview pl
Wesley Watson (Carrie E) com trav, h 2636 Riverview pl
Wessel August M (Antonia) wks B Cady, h 2225 Court
Wessel Frank A (Anna) wks G T shops, h 1928 Water
Wessel Gertrude M, clk Sperry's, h 1928 Water
Wessel Joseph, wks Pt H S & P Co, b 1317 Carlton
Wessel Leo A, farmer, h 2225 Court
Wessel Mary M, student, h 2225 Court
Wessel Otto A (Nettie M) wks G T shops, h 1511 Beard
WEST ALFRED E (Cornelia D) pres & treas Pt Huron E & T
Co, h 1707 Military
West Alice M, bkpr G T office, h 2420 Division
West Benj F (Edith M), h 904 Lincoln av
West Benje (Nora M) elect, h 2519 Stone
WEST BINA M, supreme commander W B A, editor Ladies Re-
view, h 2828 Military
WEST ELIZABETH J (wid Alfred), h 2828 Military
West Elmer F (Lydia A) h 2420 Division
West Francis R (Eva D) frmn G T Ry, h 1925 Oak
West Gertrude A (wid Edmund) wks G T shops, h 1308 Church
West Hector (Jennie) retired, h 1111 Wall
West Mrs Fanny, wks Fead & Sons, h 1007 State
West Oakland Service, Robert West, prop, 741 Water
West Ralph C (Lillian M) U S Weather Bureau, h 1407 Sixth
West Robert (Frances E) wks G T Ry, h 901 Harker
West Robert (Hazel) prop West Oakland S, h 741½ Water
West Wm H (Pearl M) wks Mueller M Co, h 1644 Whipple
WESTERN UNION TELEGRAPH CO, Lafe S Bryan mgr, 920
Military
Westfall Alfred C (Bessie A) mach C H Wills & Co, h 522½ Court
Westfall Paul H (Margaret E) mason, h 2339 Forest
Westfield Mary (wid Andrew) h 3208 32nd
Westoven Curtis G, wks B J Karrer, h 518 Broad
Westhoven Meta V, dressmkr, h 404 River
Westminster Presbyterian Church, Rev John C Charleton, pas-
tor, 2501 Stone
Weston Clarence, wks Mueller M Co, -b 1238 Chestnut
Weston Harry S (Marguerite A) ry mail clk, h 1214 White
WESTON LOY ALBION (Kate S) dentist 942½ Military, h
1216 Sixth
Westover Frank E (Lillian E) com trav, h 1007 Tenth
Westover Wm A (Maude M) brkman G T Ry, h 1622 Tenth
Westphal Albert F (Ethel M) meat market 2608 Stone, h 2339
Maple
Westphal Charles C (Amelia L) wks P M Ry, h 804 White
Westphal Elmer L, student, h 821 Minne
Westphal Harry C, clk Mueller M Co, h 804 White
Westphal Herbart A, student, h 919 Minne
Westphal Herman W (Alma L) wks C H Wills & Co, h 919 Minne
Westphal Joseph F, wks Anker-H Mfg Co, h 821 Minne
Westphal Louis C (Bertha A) wks Gruel & Ott, h 821 Minne
Westphal Marie C, clk Knox's, h 804 White
Westphal Martha M, bkpr 1507 Military
SEE WESTFALL
Westrick Gertrude K, student, h 1013 Richardson

THE WILSON SHOE CO. || Cut Price for the Whole Family
318 HURON AVENUE

H. L. Kimball A Full Line of
Whips, Robes, Blankets, Etc.
818-22 Seventh Street Phone 19