

# THE ST. CLAIR COUNTY ABSTRACT CO.

United States Savings Bank Building  
**ABSTRACTS AND TITLE INSURANCE**

PORT HURON ALPHABETICAL DIRECTORY 201

Trusses  
Elastic Hosiery  
Supporters

**DRUGS**  
Surgical Supplies  
**Van Haaften's Drug Store**  
Telephone 3393  
Cor. Huron Ave. and Park

CITY WATER OFFICE, Albert J Lehman clerk, City Hall  
CITY WINDOW CLEANING CO, Cecil Daley prop, 2517 Armour  
Clairmont Andrew, wks P H & S Ferry Co, r 923 Sixth  
**CLANCY CHARLES C (Margaret M) physician and surgeon,**  
502½ Huron av, h 929 Huron av  
Clancy Gerald B (Beatrice R) wks Pt H S & P Co, h 408 Stanton  
Clancy Hugh C, student, h 929 Huron av  
Clark Albert L (Nettie) mtrmn Rapid Ry, h 912 10th  
Clark Alvin F (Julia R) wks Kroger's, h 1101 11th av  
Clark Mrs Amela, clk W B A, h 924 Lapeer av  
Clark Anna, wks Fead's b 1422 Pleasant  
Clark Beatrice, tchr Wash Jr High Schl, h 1404 Sixth  
Clark Belle, princ Cleveland Schl, h 1303 Pine  
Clark Bernice, stenog A Oildag Co, h 620 Fort  
Clark Clifford Wm, wks G T Shops, h 2617 Forest  
Clark Clifton H, student, h 1428 Court  
Clark David, h 1608 16th  
**CLARK DEWEY (Grace) Agt Prudential Ins Co, h 1017**  
Glenwood av  
Clark Edward (Emma) painter, h 721 Stone  
Clark Evelyn I, student, h 816 Garfield  
Clark Evelyn M, student, h 2617 Forest  
Clark Finlay M (Iva B) barber B Ver Hulst, h 825 Lapeer av  
Clark Fred E J (Charlotte H) wks Buel A Co, h 920 Richardson  
Clark George B (Florence) inspr Muellers, h 1428 Court  
Clark George S, wks Muellers, h 2617 Forest  
Clark Grace, tchr Jefferson Schl, h 1017 Glenwood av  
Clark Harold E, wks G T Ry, h 2617 Forest  
Clark Harriet (wid Robert) h 945½ Water  
Clark Henry B (Winnie B) wks Holmes Fdry, h 2942 28th  
Clark Henry E (Mary A) wks J Boyd, h 2617 Forest  
Clark Hugh L, plbr, b 214 Fort  
Clark James E (Mary M) barber shop, 2407 Moak, h 3314 Little  
Clark John (Sarah) wks Holmes Fdry Co, h 2610 Vanness  
Clark John H, lab, h 2617 Forest  
Clark John W (Ethel J) wks Pt H E & T Co, h 3109 Barlow  
Clark Mrs Mary A, hkpr, 825 Lapeer av  
Clark Milo V (Lulu M) whlsle Pro, h 816 Garfield  
Clark Orlean (wid V Edward) h 503 Edison blvd  
Clark Percy E, wks W T Wilson, h 418 Clairmont  
Clark Ralph H, wks G T Ry, b 1531 Oak  
Clark Rose (wid Elijah) h 1531 Oak  
Clark Sherman (Edna) drvr People Motor C, h 1213 15th  
Clark Susan H (wid James D) h 1303 Pine  
Clark Thomas L (Louise) wks G T Ry, h 418 Clairmont  
Clark W Herman (Alice L) gardener, r 2411 10th av  
Clark Wilfred F, wks Pt H S & P Co, r 1214 10th av  
Clark Willie J, wks G L Fdry, h 2942 28th  
Clark Wilmer H (Eva E) slsmn Aikman's, h 1107 10th  
Clarke Brittain Sr, patrolmn, h 903 Oak  
Clarke George H (Minnie) clk G T Ry, h 1312 Carleton  
Clarke George R, comp Riverside Ptg Co, h 1312 Carleton  
Clarke Luellen B, clk W B A, h 915 Eighth  
Clarke Thomas L (Dueda A) evangelist, h 1612 17th  
Clarke Walter, brick layer, r 312 Park  
Clary Donald M (Frances B) com trav, h 1313 13th

**KENTUCKY LEADER COAL**

Better  
Coal  
at  
A  
Fair  
Price

Phone  
2437

**COAL 1323** **WEBB COAL CO.** **COKE 1323**  
Phone Phone Phone  
**I C E 1323** **WOOD 1323**  
Phone Phone

COVER OPTIONS

White Lettering  
 Black Lettering  
 Gold Lettering  
 Adhesive Bind...  
 Oversew...

Cover Color  
 75 Black

Acme Use

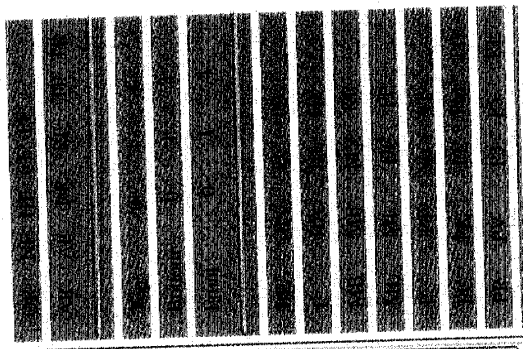

Spine Title

PORT HURON CITY  
DIRECTORY 1928

Call number  
R977 .441  
P

JOB 23200 SEQ 14



12/12/2001 2:35 PM

Specials

Number ILL Pages... 0  
 Pocket... 1  
 Number music parts... 0

Enter Special Instructions ...

Different call numbers  
 on the binding slips.  
*Trim height for pages  
 9" same as original.*

Acme Use

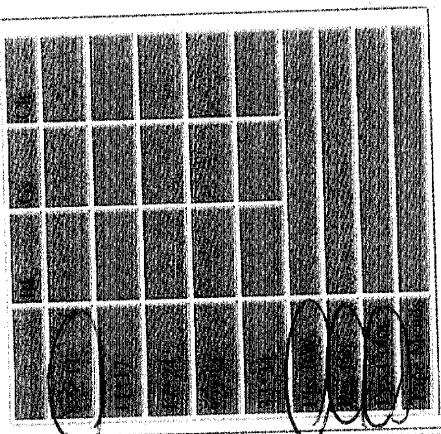

*b2*  
*1-831*  
*01125*  
*5-837*  
*9-60*  
*PD*  
*579/02*

**TAXICABS** TELEPHONE 279  
CORY & GLEASON

**Builders' Supplies and Hardware**  
BRICK, TILE, LIME, CEMENT, PAINTS, OILS  
TENTH AT BRIDGE

**LOUIS FOSTER**

# FEDERAL

## Commercial & Savings

# BANK

*UNDER STRICT SUPERVISION U. S.  
FEDERAL RESERVE BANK AND  
STATE OF MICHIGAN*

**Capital Stock  
Surplus & Profits  
\$700,000.00**

**Assets Over  
\$7,500,000.00**

FOUR CONVENIENTLY LOCATED BRANCHES  
SAFETY SECURITY SERVICE

**COWAN AGENCY, LTD.** ALEX COWAN Real Estate, Bonds  
Proprietor PHONE 428 INSURANCE  
SPRING BLDG.

**S. H. & N. G. MOORE** COAL WOOD PHONE 479  
ONE COURT 312 COURT

**GET AWAY**  
like an arrow from a bow

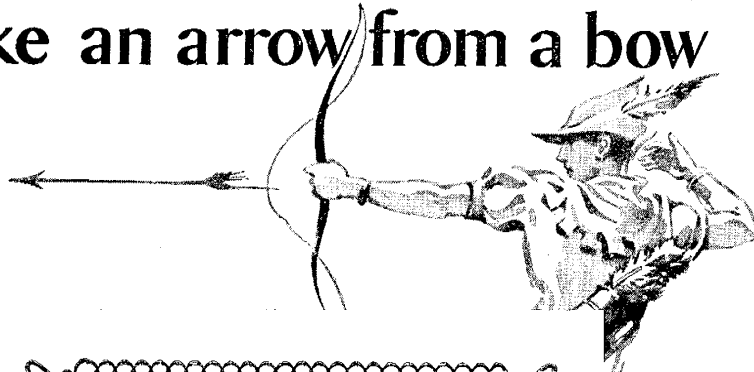

PORT HURON  
PUBLIC LIBRARY  
PORT HURON, MICHIGAN



Class Book

*Body by  
Fisher*

Buick  
like a

Watch  
down  
out in  
And n  
slip in

Truly  
amazi  
other  
forma  
adept

attains, and maintains, the highest arrange a trial.

reasts the steep-  
way it ignores  
ough going.

ity in the land,  
nonstrating the  
famous Buick  
e—the engine  
*beyond belief.*

know the full  
rmance” until  
: for 1928. The  
er will gladly

# BUICK *for* 1928

GEORGE G. YOKOM

*Buick Sales and Service*

WHEN BETTER AUTOMOBILES ARE BUILT - - BUICK WILL BUILD THE

# Port Huron's Greatest Hardware Store



For 68 Years this Hardware Store has been the public choice

—Our Line of—

**BUILDING HARDWARE, HOUSEKEEPERS'  
SUPPLIES, PAINTS, OILS and ROOFING**

The Most Complete in the County

Our added line of **SELLERS' KITCHEN CABINETS** and **HOOVER  
SUCTION SWEEPERS** please the public—will please you, too

**BOYCE HARDWARE CO.**

923-925 MILITARY STREET

PHONE 84    *"IT'S A PLEASURE TO SERVE YOU"*    PHONE 1984

# CLOUGH & HAYNES COAL CO.



Fourth and Chestnut St.

Phone 3623

COAL, COKE  
and WOOD

Try Our  
**BLACK STAR**  
Kentucky Coal

It's clean, free burning, does not clinker and is almost  
free from ash

## Clough Roofing Co.

Fourth and Chestnut Streets

Phone 363—Res. Phone 3555

WHOLESALEERS and RETAILERS

### ROOFING CONTRACTORS

Let us furnish free an estimate to  
reroof your home—one year to pay

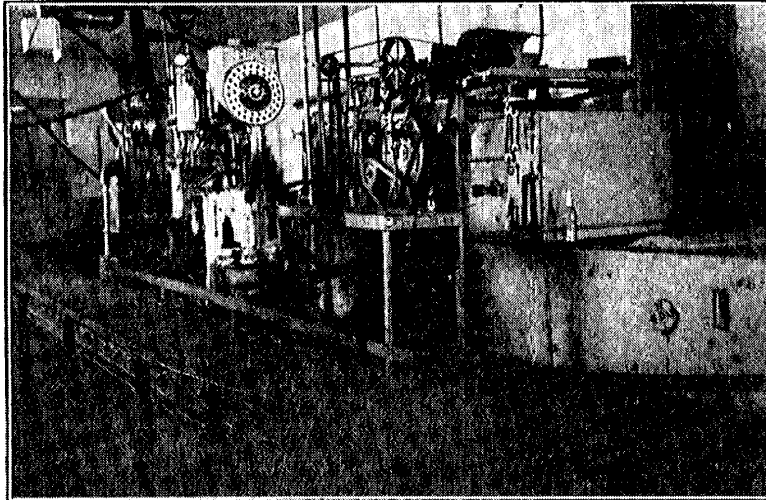

# GRUEL & OTT

-----  
SPECIALIZING IN

HIGH-GRADE SODA WATERS  
COCA-COLA, ORANGE CRUSH  
LEMON AND LIME CRUSH  
GINGER ALE AND SOFT DRINKS  
FOR FAMILY USE

-----  
Distributors of PANACEA  
and MAGNETIC MINERAL WATER

731-33 Griswold

# South Side Lumber Co.

MORTIMER & SHARP, Props.

LUMBER, LATH, SHINGLES, SASH and DOORS  
Interior Finish and Building Paper

You'll find our prices right and our quality unexcelled in  
PARTITION, CEILING, MOULDING, TRIM, LATH,  
DIMENSION

Phone 1997

3460 Electric Ave.

# A. G. Cruickshank Estate

*COAL COKE WOOD*

"Our Solvay Coke is always under cover"

*BUILDERS' SUPPLIES*

*CARTAGE*

Our Specialty

*DIXIE GEM COAL*

2315-17 POWER

TELEPHONE 88-F1

SOUTH PARK



**Chiropractic**  
RESTORES HEALTH  
SCHWAB BROS.

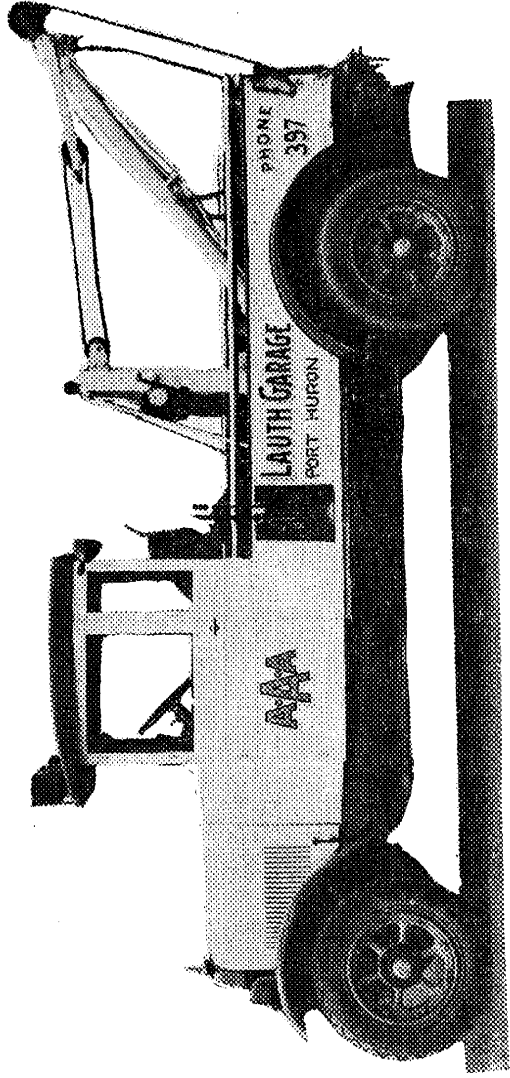

## Lauth Garage and Wrecking Service

Our wrecker is equipped with 500 foot cable

5 ton lifting capacity

Ready night or day

Official



Service

Automobile body and fender bumping

Painting

Frame and axel straightening

728 Lapeer Ave.

CHRIS LAUTH, Prop.

Phone 397

*"We'll Serve You Well"*

**LANGOLF'S GARAGE**  
A N D  
**WRECKING SERVICE**

CALL US DAY OR NIGHT

-----  
Welding, Body and Fender Straightening  
Authorized Raybestos Brake Service

617 HURON AVENUE

PHONE 3839

---

**BEARD, CAMPBELL & CO.**

HEADQUARTERS FOR

**HARDWARE**

**AUTO SUPPLIES and TIRES**

**PIPES AND FITTINGS**

---

**BEARD, CAMPBELL & CO.**

312-314 HURON AVENUE

**BRUNO**  
**Martin Co.**  
"RELIABLE SERVICE SINCE 1865"  
SHEET METAL AND ROOFING CONTRACTORS

SLATE, TILE, ASBESTOS, ASPHALT, TAR and  
GRAVEL BUILT-UP ROOFS

ASPHALT ROOFING AND SHINGLES  
FOR RESIDENCES

717 GRAND RIVER AVE.

PHONE 414-F1

**S. H. & N. G. MOORE**

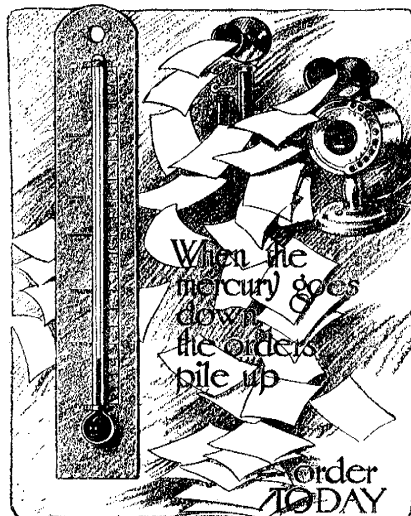

Scranton Anthracite.

Soft Coal of All Descriptions.

Solvay Coke, All Sizes.

Dry Hard and Soft Wood.

Phone us for prompt delivery.

312 Court Phone 479

# MILLER'S SUPER SERVICE

---

---

*Auto Service*  
*Greasing - Oiling*  
**GASOLINE SERVICE**  
*Gabriel Snubbers*  
*Phone 494-M*

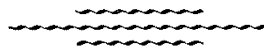

*3 Racks*  
*Compressed Air Alemite Guns*  
*No Waiting*

---

---

**REX MILLER, Prop.**

1604 STONE

**Paige Automobiles :: Federal Trucks**

# **R. C. JARVIS**

SALES AND SERVICE

903 WATER STREET

PHONE 2852

## **For Sanitary Sewage Disposal**

THERE IS NOTHING BETTER THAN THE

## **IDEAL SEPTIC TANK**

Delivered Anywhere

FACTORY AND OFFICE, 825 WATER STREET

PHONE 2852

ESTABLISHED 1917

## **Better Than Steel**

AND WE MAKE AS GOOD A STEEL REINFORCED

CONCRETE BURIAL VAULT AS THERE IS MADE

WE SELL DIRECT TO THE PUBLIC

DELIVER ANYWHERE

GET OUR PRICE—GUARANTEED SERVICE

ESTABLISHED 1907

## **PORT HURON VAULT CO.**

FACTORY AND OFFICE, 825 WATER STREET

CALL AND SEE THEM MADE

# ROBERT J. WILSON

BUILDER OF  
MODEL HOMES

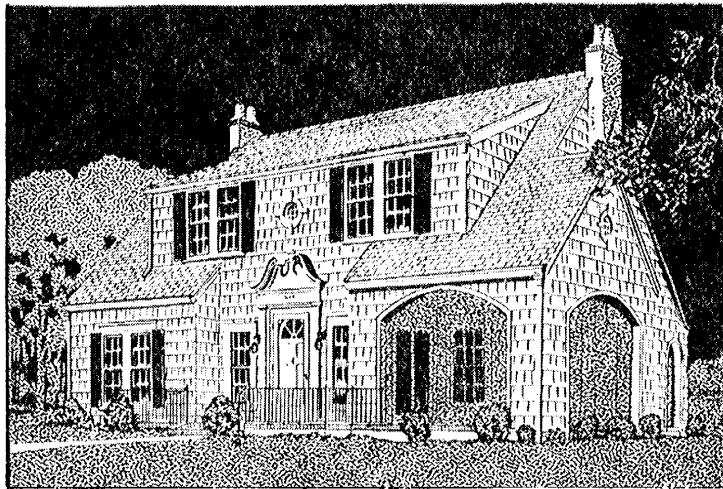

CONSTRUCTED TO YOUR ORDER  
SELECT VACANT LOTS



TELEPHONE 2895

1515 STONE :: :: PORT HURON

# VAN S. PACE

*Buyers - Sells  
Exchanges*

Farms and City  
Property

Lake and River  
Frontage

---

1 0 3 2 C E D A R  
PHONE 1146-M

# REID BROKERAGE COMPANY

WE BUY BY THE CARLOAD

---

PARK YOUR CAR AT OUR WAREHOUSE—LOTS OF ROOM

## Here are Our Leaders:

Globe Scratch Feed for profitable chicken farming  
Pine Tree Timothy, 99 9-10 per cent pure  
Highest grades of Alfalfa seed  
Exclusive line of Garden seeds

---

## POTATOES

Fancy Northern Grown for Table Use  
Every Variety of Seed in Season  
We Buy and Sell Seeds, Feed, Potatoes, Flour, Produce and Fruits  
by the Car Load—"Try Us"

---

## Reid Brokerage Company

28 GRAND RIVER AVENUE

PORT HURON, MICH.

PHONE 2251-1366

Car Lots Distributors for the Thumb of Michigan

ALWAYS INVESTIGATE  
WHAT GENERAL MOTORS HAS BEFORE YOU BUY!

---

## GENERAL MOTORS TRUCKS

*At Prices Ranging From*

**\$585**

*to*

**\$6000**

*Ask for a Demonstration!*

# George E. Yokom

Service and Sales Room—Military Street

Phone No. 154

Port Huron, Mich.

Specializing in Commercial Transportation

*All prices f. o. b. Pontiac, Michigan*

---

A TRUCK FOR  
EVERY PURSE AND PURPOSE



## Mac's Tire and Radiator Repair Shop

GLASS INSTALLED IN ALL MAKES OF CARS

### INDIA TIRES

NEW AND USED TIRES AND TUBES

ACCESSORIES

VULCANIZING AND REPAIRING

PHONE 3431-J; RES. PHONE 907-J

Our New Address is 219 GRAND RIVER AVE.

## THE SIGN OVER YOUR DOOR

It is a good thing, isn't it? You would not think of doing business without it. But it is only seen by those who pass your way. The CITY DIRECTORY is where many people look when they want to find you. You should make it easy for them to find you by putting in the Directory such information as a buyer wants to know. Index your business under all classifications where a customer might look for you. To be properly registered costs less than to be left out. Send for the City Directory Advertising Man and let him explain this to you in detail.

### EARL A. LESTER

Phone 527-J

601 U. S. Bank Bldg.

# AWNINGS

---



Window Shades

Metal Weather Strip

Screens - Tents

Water Proof Covers



SEAGRAVE &  
SON

1002 Military :: Telephone 69

# Port Huron Lumber and Coal Co.

DEALERS IN

LUMBER

INTERIOR TRIM

LATH

SHINGLES

ROOFING

CEMENT

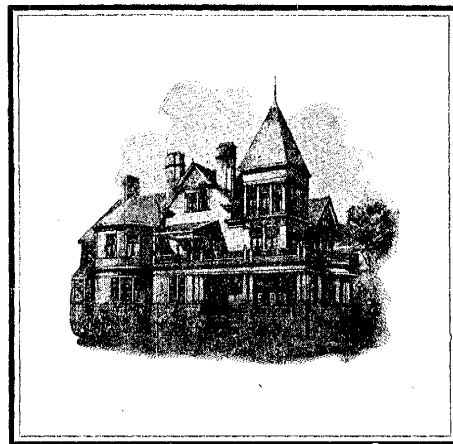

1503 Tenth Avenue

Telephone 2372-R

W. C. ERNEST

D. E. MIDDLETON

# SHEPHERD

## WELDING WORKS

WE GO ANYWHERE TO WELD ANYTHING  
ALL WORK GUARANTEED

OUR EXPERIENCE IS YOUR PROOF OF  
FIRST CLASS WORK

*Now Listen! If its broke, bring it to us.  
You will save money.*

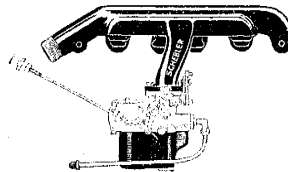

**Schebler Carburetors** *The World's Finest Carburetor*

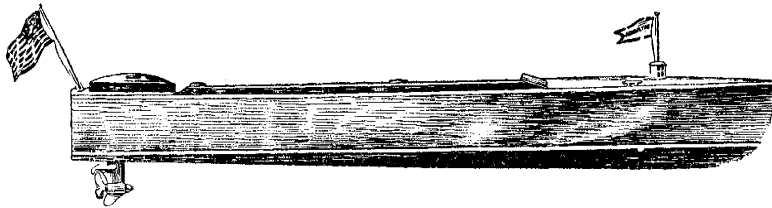

**BOYD MARTIN BOATS**

Sales and Service

**JOHNSON OUTBOARD**

Motors for Every Need

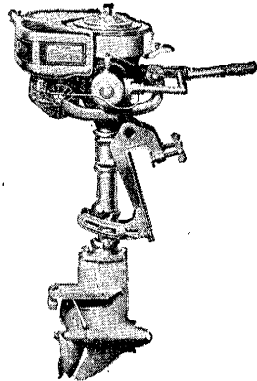

**Shepherd Welding Works**

407 River St.

Phone 3163-J

# **PORT HURON City Directory 1928**

Comprising an Alphabetical List of Names, Business Departments, Churches, Schools, Street Directory. The Star (\*) after Name on Streets indicates Phone at that Number, and Wife's Given Name is in Parenthesis (), after Man's Name in Alphabetical List.

**Subscription Price • • \$7.50**  
**Non - Subscribers • • • \$8.50**

*Fifth Edition*

Published by  
**EARL A. LESTER**  
601-2 United States Savings Bank Bldg.  
Port Huron, Michigan

# **Preface 1928**



## **“Business Is Good” In Port Huron**

*Working conditions ideal. Factories, Builders, Shippers, Merchants, Professions busy. Interest in civic conditions greater than ever before shown by new Churches, Schools, Art Associations, Banks, Parks, Pavings and Dwellings. Population increase is steady with 37,453 actual residents.*

*Thanking all who have contributed to make this directory a success, I am*

*At your service,*

**EARL A. LESTER.**

**EARL A. LESTER**  
**Port Huron Directory**  
**— 1928 —**

**Miscellaneous Department**

**STATE OFFICERS**

Governor, Fred W. Green  
 Lieutenant Governor, Luren D. Dickenson  
 Secretary of State, John S. Haggerty  
 State Treasurer, Frank D. McKay  
 Auditor General, Oramel B. Fuller  
 Attorney General, William W. Potter  
 Superintendent of Public Instruction, Webster H. Pearce  
 State Highway Commissioner, Frank F. Rogers  
 Speaker House of Representatives, Lynn C. Gardner

**CONGRESSIONAL**

**Michigan United States Senators**

James Couzens, Detroit  
 Woodbridge N. Ferris, Big Rapids

**Representative, Seventh District**

Louis C. Cramton, Lapeer

**LEGISLATIVE**

**State Senator, Eleventh District**

Charles E. Greene, Lenox

**Representative in State Legislature**

Alex. Cowan, First District, Port Huron  
 George C. Watson, Second District, Capac

**FEDERAL COMMISSIONER**

U. S. Commissioner, Frank R. Schell, 516 Water

**FEDERAL OFFICES**

**U. S. Federal Building, 526 Water**

U. S. Customs, Wm. R. Chadwick, in charge  
 Sub-station No. 1, Grand Trunk Tunnel Depot  
 Sub-station No. 2, Port Huron Sarnia Ferry Dock  
 Sub-station No. 3, Pere Marquette Station, 1115 First

**FEDERAL INSPECTORS OF STEAM VESSELS**

**U. S. Federal Building, 526 Water**

U. S. Inspector of Hulls, Peter Larson  
 U. S. Inspector of Boilers, Edgar G. Ewing

172830

**FEDERAL HEALTH SERVICE**  
**U. S. Federal Building, 526 Water**

U. S. Public Health Service, Dr. George M. Kesl, medical officer in charge

**FEDERAL VETERINARY SERVICE**  
**U. S. Federal Building, 526 Water**

U. S. Veterinary Surgeon, Dr. Charles H. Canfield, veterinary in charge

**U. S. WEATHER BUREAU**

U. S. Weather Bureau, Ralph C. West, meteorologist

**U. S. IMMIGRATION**  
**2204 Railroad Street (Tunnel Station)**

U. S. Immigrant Inspector in charge, Earl F. Coe, Grand Trunk Tunnel Station,  
 headquarters  
 Sub-station No. 1, Port Huron and Sarnia Ferry Dock

**THIRTY-FIRST JUDICIAL DISTRICT**

Circuit Judges, Hon. Eugene F. Law, Hon. Wm. Robertson  
 Stenographer, George M. Montross  
 Circuit Court Commissioners, Laurie O. Telfer and Wm. O. Covington

**POST OFFICE DEPARTMENT**

Postmaster, Thomas S. Scupholm  
 Assistant Postmaster, Charles D. McKenzie  
 Superintendent of Mail, George W. Hartson  
 No. 1 Postal Sub-station, 720 Elmwood  
 No. 2 Postal Sub-station, 2428 Connor  
 No. 3 Postal Sub-station, 1537 Pine Grove av.  
 No. 4 Postal Sub-station, 1340 Division  
 No. 5 Postal Sub-station,  
 No. 6 Postal Sub-station, 2207 Railroad  
 No. 7 Postal Sub-station, 1519 Military  
 Keewahdin Beach Postal Sub-station, Gratiot av.  
 Sparlingville Rural Postal Sub-station

**COUNTY OFFICERS**

Circuit Judge, Eugene F. Law  
 Court Stenographer, William Robertson  
 Clerk, Joseph E. Vincent  
 Deputy Clerk—Fannie H. Houston  
 Judge of Probate, Clair R. Black  
 Probate Register, Mildred E. Wright  
 Sheriff, D. C. Turbin  
 Under-Sheriff, Chas. Cavanagh  
 Court Officer, Andrew M. Carmody  
 County Treasurer, Robert P. Anderson  
 Register of Deeds, Gilbert H. Isbister  
 Prosecuting Attorney, Jesse P. Wolcott  
 Asst. Prosecuting Attorney, Laurie O. Telfer  
 Asst. Prosecuting Attorney, Arthur M. Mann  
 School Commissioner, Elmer T. Blackney  
 Drain Commissioner, William H. Wurzel  
 Circuit Court Commissioner, Laurie O. Telfer  
 Circuit Court Commissioner, William Olin Covington  
 Coroner, Albert A. Falk  
 Coroner, Asa W. McNinch  
 County Physician, T. H. Cooper  
 Bacteriologist, L. M. Roach  
 County Surveyor, Samuel Crocker  
 County Truant Officer, Bruce Palmatier

County Agriculturist, Earl McCarty  
 Purchasing Agent, Minnie A. Stephenson  
**Board of Auditors**

Charles F. Zimmerman  
 W. E. Folsom  
 William B. VanValkenburg, secretary

**Board of County Road Commissioners**  
**602 Park**

Frank E. Beard, Chairman, Port Huron  
 Fred W. Moore, St. Clair  
 A. R. Niles, Capac  
 William W. Cox, Road Manager

**COUNTY BOARD OF POOR COMMISSIONERS**  
**600 Park**

John M. Balfour, chairman  
 Allan J. MacDonald, secretary  
 James G. Isbister, member

**OFFICIALS OF THE CITY OF PORT HURON**  
**Offices 415 Huron av.**

Mayor, John J. Bell  
 Commissioner, Frederic J. Dixon  
 Commissioner, William Robertson  
 Commissioner, Hamilton Irving  
 Commissioner, Charles D. Rettie  
 City Clerk, Emma C. Fitzpatrick  
 Deputy City Clerk, J. Gordon MacDonald  
 City Treasurer, Earl Madill  
 City Attorney, Thomas Wellman  
 City Assessor, M. N. Petit  
 City Engineer, David D. Worcester  
 Chief of Police, William J. Small  
 Chief of Fire Department, Frank Schaller  
 Police Justice, Fred W. George  
 Assistant Police Justice, Patrick H. Kane  
 Clerk, Wm. A. Reoch

**SUPERVISORS**

First Precinct, Fred Fowler  
 Second Precinct, Robert V. Goodrich  
 Third Precinct, Frank Fisher  
 Fourth Precinct, Frank Mallon  
 Fifth Precinct, Roy S. Richards  
 Sixth Precinct, Donald MacQueen  
 Seventh Precinct, Archie McIntosh  
 Eighth Precinct, Fred C. Hill  
 Ninth Precinct, Robert Swanson  
 Tenth Precinct, Guy Pickett  
 Eleventh Precinct, Myron C. Moak

**CITY ANALYST AND CHEMIST**  
**Office 600 Park**

H. T. G. Naumann, chemist

**CITY POLICE DEPARTMENT**  
**Office City Hall**

Chief of Police, Wm. J. Small  
 Captain of Police, Richard Kerwin  
 Attendance Officer, George C. Chambers  
 Captain, John H. Mills

Lieutenant, William J. Dingwell  
 Lieutenant, Harry McCutcheon  
 Lieutenant, Thomas Hastings  
 Day Sergeant, John Alloway  
 Night Sergeant, Thomas Davidson  
 Deck Sergeant, James Eckles  
 Sergeant Detective, Charles H. Scheffler  
 Matron, Mrs. Margaret J. Tibbits

#### CITY FIRE DEPARTMENT

Frank J. Schaller, chief, headquarters Engine House No. 1  
 Engine House No. 1, 813 Seventh  
 Engine House No. 2, 605 Broad  
 Engine House No. 3, 719 State  
 Engine House No. 4, 3114 Twenty-fourth

#### LIBRARIES

Bar Library, Court House  
 Ladies' Library, 1110 Military  
 Port Huron Public Library, 1115 Sixth

#### HOSPITALS

Port Huron Hospital, 1010 Richardson  
 Port Huron Emergency Hospital, 1015 Kearney

#### CEMETERIES

Lakeside Cemetery, 3601 Gratiot av.  
 Hount Hope Cemetery, 4059 Gratiot av.  
 Mount Sinai Cemetery, 718 Holland av.

#### BOARD OF EDUCATION

John W. Fead, pres.; Roy R. Kemp, secy.; Mrs. Naomi Worcester, James L. Bateman, Mrs. Jennie B. Pilkey, Mason L. Fish, Frank Kerr, members. Harlan A. Davis, supt. of schools. J. C. Sloan, purchasing agent. Earl Madill, treas. Frank R. Schell, attorney. Meets second Monday of each month, Council Chamber, City Hall

#### PORT HURON PUBLIC SCHOOLS

Adams School, 719 Twelfth  
 Buchanan School, 1917 Twentieth  
 Campau School, Campau av.  
 City High School, 323 Erie  
 Cleveland School, 2801 Vanness  
 District School No. 5, 2601 Griswold  
 District School No. 6, 3310 Vanness  
 District School No. 7, 2202 Twenty-fifth  
 Fillmore School, 813 Hancock  
 Garfield School, 1221 Garfield  
 Grant School, 3000 Electric av.  
 Harrison School, 1507 Nelson  
 Jackson School, 719 Michigan  
 Jefferson School, 1329 Poplar  
 Lincoln School, 2715 South Boulevard  
 Madison School, 708 Division  
 Monroe School, 1418 Lyons  
 Pierce School, 2625 Cherry  
 Polk School, 1809 Eleventh  
 Taylor School, 621 Court  
 Tyler School, 908 Stone  
 Van Buren School, 1209 Tenth  
 Washington Junior High School, 1417 Tenth

**COLLEGES**

Port Huron Junior College, 323 Erie  
Port Huron Business University, 801 Military

**PRIVATE AND PAROCHIAL SCHOOLS**

St. Joseph's School, 1403 Seventh  
St. Stephen's School, 414 St. Clair  
Trinity E. L. School, 1009 Griswold

**CONVENTS**

St. Stephen's Convent, 418 St. Clair  
St. Joseph's Convent, 718 Chestnut

**PARKS**

Gratiot Park, 2501 Gratiot av.  
Lakeside Park, 3600 Gratiot av.  
Light House Reserve Park, 2800 Conger  
Palmer Park, 2800 Gratiot av.  
Pine Grove Park, 1104 Pine Grove av.  
South Park, 3730 Military  
White Park, 901 White

**BANDS AND ORCHESTRAS**

McKanlass Orchestra, 309 Huron av.  
Graziadei Orchestra, 528 Michigan  
Port Huron City Band, 528 Michigan

**CLUBS**

Business and Professional Women's Club, 504 Pine  
Dramatic Club, 1115 Sixth  
Eagles' Hall and Club, 326½ Huron av.  
Elks' Club, 1001 Military  
I. O. O. F. Club, 716 Lapeer av.  
I. O. O. F. Club, South Park Lodge, 2428½ Connor  
Knights of Columbus Club, 501-3 Huron av.  
Knights Ku Klux Klan, 618½ Water  
Knights of Pythias, 533 Water  
L. O. L., No. 262, 2331 Gratiot av.  
L. O. O. M., 922 Military  
M. E. B. A., No. 43, 926½ Military  
Masonic Club, 933 Sixth  
Port Huron Golf and Country Club, 4056 Gratiot av.  
Port Huron Yacht Club, 2860 Military  
Shakespeare Club, 1115 Sixth  
Woman's Club, 1115 Sixth  
Y. M. C. A., 937 Sixth

**CHURCHES**

African Israel Church, Rev. Dixon, pastor, 2953 30th  
Calvary Baptist Church, Rev. Russell J. Fields, pastor, 2127 Tenth av.  
Central Christian Church, Rev. Frank Taylor, pastor, 1306 Tenth  
Church of Christ, Rev. Chas. Beach, pastor, 1503 Eleventh  
Church of God in Christ, Rev. Wm. Lott, pastor, 2524 Vanness  
Dean Memorial Chapel, 4060 Gratiot av.  
English Lutheran Church of Our Savior, Rev. H. V. Mueller, pastor, 1029 Sixth  
First Baptist Church, Rev. Joseph H. Vatcher, pastor, 701 Grand River av.  
First Church of Christ Scientists, Mrs. Mabel O. Wyeth, first reader, 1228 Sixth  
First Congregational Church, Rev. Jonathan Turner, pastor, 1103 Seventh  
First Methodist Episcopal Church, Rev. Perry H. Murdick, pastor, 828 Lapeer av.  
First Presbyterian Church, Rev. N. S. Sichterman, pastor, 1033 Eighth  
Free Methodist Church, Rev. Wm. J. Cross, pastor, 1425 Elmwood  
First Methodist Protestant Church, Rev. David A. Stafford, pastor, 1501 Court  
Full Gospel Mission, 1618 Stone

Grace Episcopal Church, Rev. A. E. DuPlan, pastor, 1201 Sixth  
Gratiot Park Methodist Episcopal Church, Rev. W. S. Smith, pastor, 801 Church  
Howard Baptist Church, Rev. Asa Hoskins, 1929 Eleventh  
Interdenominational Church, Rev. A. Irwin, pastor, 1232 Griswold  
International Bible Students Association, A. C. Oldham, secy., 922½ Military  
Latter Day Saints Mission, 1119 Harker  
Lutheran Mission, 432 Schoolcraft  
Mennonite Brethren in Christ Church, Rev. R. G. Morgan, pastor, 1102 Ward  
Mills Memorial M. E. Church, Rev. G. F. Tripp, pastor, 1923 Twenty-third  
Mount Olive Baptist Church, Rev. P. David Glover, pastor, 2711 Vanness  
Mt. Sinai Synagogue, 903 Court  
Pentecostal Mission, 931 Pine Grove av.  
Pentecostal Convention Tabernacle, Rev. Frank W. Jewell, pastor, 1624 Stone  
Pilgrim Baptist Church, Rev. Brent Hudson, pastor, 1604 Riverview  
Pilgrim Holiness Church, Rev. Geo. Lounds, pastor, 705 Thirteenth  
Reorganized Church of Jesus Christ Latter Day Saints, Rev. Matt Liston, pastor, 1016  
Varney av.  
Ross Memorial Congregational Church, Rev. Clarence Young, pastor, 402 Fourteenth  
St. John's Evangelical Church, Rev. E. J. Soel, pastor, 1005 Seventh  
St. Joseph's R. C. Church, Rev. Thomas A. Connell, pastor, 1331 Seventh  
St. Martin's Lutheran Church, Rev. Gideon F. Rausch, pastor, 1326 Eighth  
St. Paul's African M. E. Church, Rev. Wm. N. Reed, pastor, 2918 Twenty-fifth  
St. Paul's Episcopal Church, Rev. John A. O'Sullivan, pastor, 2526 Gratiot av.  
St. Paul's Evangelical Lutheran Church, Rev. Jacob Appel, pastor, 502 Fourteenth  
St. Stephen's R. C. Church, Rev. E. J. McCormick, pastor, 403 Erie  
Salvation Army, Major Charles J. Staiger, 607 Huron av.  
Seventh Day Adventist Church, Rev. Hugh Peden, pastor, 1231 Tenth av.  
Shilo Baptist Church, Rev. Charles L. Schattien, pastor, 2801 Nern  
South Park Baptist Church, Rev. Mark M. Penoyer, pastor, 2801 Peavey  
South Park M. E. Church, Rev. George Tripp, pastor, 3504 Twenty-fourth  
Sturges Memorial Congregational Church, Rev. Charles B. Steel, pastor, 2729 Ravens-  
wood av.  
Trinity Evangelical Lutheran Church, Rev. Otto H. Pfothenauer, pastor, 1527 Tenth  
Twenty-fourth Street Congregational Church, Rev. Clarence Young, pastor, 1720  
Twenty-fourth  
Washington Avenue M. E. Church, Rev. Guy W. Hawley, pastor, 1217 Washington av.  
Westminster Presbyterian Church, Rev. John T. Charlton, pastor, 2501 Stone

## Abbreviations Used for Port Huron Business Firms

- |  |  |
|--|--|
| <p>Aikman Bakery Co.—Aikmans<br/>Anker-Holth Mfg Co—A H Mfg Co<br/>Arctic Ice Co—A Ice Co<br/>Athol Mfg Co—Athol M Co<br/>Babcock Dairy Co—Babcock's<br/>Ballentine Dry Goods Co (The)—Ballentine's<br/>Beard, Campbell &amp; Co—Beard C &amp; Co<br/>City Water Works—City W Wks<br/>Cochrane Dry Goods Co—Cochrane's<br/>Davidson, J A Co (The)—Davidson's<br/>Detroit Edison Co (The)—Det E Co<br/>Draper Manufacturing Co—Draper M Co<br/>Dry Dock Iron Works—D D Iron Wks<br/>Duffie-Dawson Furniture Co—Duffie-Dawson<br/>Dunn Sulphite Paper Co—Dunn S P Co<br/>Federal Commercial &amp; Savings Bank—F C &amp; Sav Bank<br/>First National Bank—F N Bank<br/>Fead, J L &amp; Sons—Fead's<br/>Grand Trunk Railroad—G T Ry<br/>Grand Trunk Shops—G T Shops<br/>Great Lakes Foundry Co—G L Fdry Co<br/>Haynes Lumber Co Inc—Haynes Lbr Co<br/>Higer, L &amp; Son—Higers<br/>High School—H Schl<br/>Holmes Foundry Co—H Fdry Co<br/>Home Manufacturing Co.—Home Mfg Co<br/>Kern C, Products Co—Kern Pro Co<br/>Little Bros Foundry Co—Little Bros<br/>Michigan Bell Telephone Co—M B Tel<br/>Michigan Cartage &amp; Storage Co, Ltd—M Cartage &amp; S Co<br/>Moak Machine &amp; Tool Co—Moak's<br/>Morton Salt Co—M Salt Co<br/>Mueller Brass Co—Mueller<br/>Muller, E B &amp; Co—E, B M &amp; Co<br/>New Egyptian Portland Cement Co—N E P C Co<br/>New Howard Furniture Co—Howard F Co<br/>North Side Dairy—N S Dairy<br/>O'Sullivan, James &amp; Sons Co—J. O'Sullivan &amp; S Co</p> | <p>Parfet, A B Co—Parfet's<br/>Penney, J C Co Inc—Penney's<br/>Pere Marquette Railroad—P M Ry<br/>Pioneer Boiler Works—Pioneer B Wks<br/>Port Huron Bread Co—Pt H Bread Co<br/>Port Huron Business University—Pt H B U<br/>Port Huron &amp; Detroit Railroad—Pt H &amp; D Ry<br/>Port Huron Engine &amp; Thresher Co—Pt H E &amp; T Co<br/>Port Huron &amp; Sarnia Ferry Co—Pt H &amp; S F Co<br/>Port Huron Storage &amp; Bean Co—Pt H Storage &amp; B Co<br/>Port Huron Sulphite &amp; Paper Co—Pt H S &amp; P Co<br/>Port Huron Terminal Co—Terminal Co<br/>Post Office—P O<br/>Pressed Metals of America—P Metals of Am<br/>Rapid Railway System—R Ry Stm<br/>Rich Poster Advertising Co—Rich P Adv Co<br/>Winkelman Co, The—Winkelman's<br/>St Clair County—St C Cnty<br/>Sparling Auto Electric Service Co—Sparling A E S<br/>Sperry, J B Co—Sperry's<br/>Standard Oil Filling Station—Standard O Co<br/>Star Oil Filling Station—Star O F Co<br/>Stephenson D J Electric Co—Stephenson's<br/>United Brass &amp; Aluminum Mfg Co—U B &amp; A Mfg Co<br/>United Iron &amp; Metal Co—U I &amp; M Co<br/>United States Savings Bank—U S Sav Bank<br/>Webb Higgins Coal Co—Webb H C Co<br/>Woman's Benefit Association—W B A<br/>Yeager F, Bridge &amp; Culvert Works—F Yeager B &amp; C Wks<br/>Yokom George E Motor Sales Co—Yokom's</p> |
|--|--|

## Universal Abbreviations

acct	accountant	exch	exchange	pkr	packer
adv	advertisement	exp	express	pl	place
Agri	implts	exp msngr	express messenger	plmbr	plumber
	agricultural implements	firemn	fireman	plstr	plasterer
agt	agent	fnshr	finisher	pntr	painter
al	alley	forldy	forelady	P O	post office
Am	American	formn	foreman	pres	president
appr	apprentice	frt	freight	prin	principal
apts	apartments	ft	foot	prof	professor
archt	architect	fdry	foundry	proofdr	proofreader
asmbler	assembler	furn	furniture	prop	proprietor
assn	association	furngs	furnishings	provns	provisions
asst	assistant	gasftr	gasfitter	prsfdr	pressfeeder
attdt	attendant	gdnr	gardner	prsmn	pressman
atty	attorney	gds	goods	ptmkr	patternmaker
auto	automobile	genl	general	publr	publisher
av	avenue	govt	government	purch	purchasing
bet	between	gro	grocer	r	resides
bgemn	baggage	h	householder	rd	road
bkbnr	bookbinder	hd	hand	rec	receiving
bkpr	bookkeeper	hdw	hardware	rep	representative
blgd	building	hlpr	helper	repr	repairer
bldr	builder	hosp	hospital	restr	restaurant
blk	block	hskpr	housekeeper	Rev	Reverend
blksmith	blacksmith	implts	implements	R F D	rural free delivery
blrmkr	boilermaker	inc	incorporated	ry	railway
blvd	boulevard	ins	insurance	Ry M S	railway mail service
br	branch	inspr	inspector	s or S	South
brklyr	bricklayer	instr	instructor	sch	school
brkmn	brakeman	jr	junior	sec	secretary
cabtnkr	cabinetmaker	fwlr	jeweler	sergt	sergeant
capt	captain	kpr	keeper	ship	shipping
carp	carpenter	la	lane	slsldy	saleslady
cashr	cashier	lab	laborer	slsmn	salesman
ch	church	lieut	lieutenant	slsmgr	sales manager
chf	chief	lino opr	linotype operator	smstrs	seamstress
chauf	chauffeur	lithog	lithographer	solr	solicitor
civ eng	civil engineer	lbr	lumber	spl	special
clk	clerk	lndrs	laundress	sq	square
elnr	cleaner	mach	machinist	steamftr	steamfitter
clo	clothing	mach hd	machine hand	sten	stenographer
collr	collector	mdse	merchandise	stereo	stereotyper
coml	commercial	mech	mechanic	supt	superintendent
comm	commission	med	medical	supvr	supervisor
comnr	commissioner	mfg	manufacturing	surg	surgeon
cond	conductor	mfr	manufacturer	tchr	teacher
confr	confectioner	mgr	manager	tel opr	telegraph operator
contr	contractor	mkr	maker	ter	terrace
cor	corner	mkt	market	tmkpr	timekeeper
corres	correspondent	mldr	molder	tmstr	teamster
ct	court	mlnr	milliner	trans	transportation
ctr	cutter	mn	man	trav	traveling salesman
dept	department	mono opr	monotype operator	treas	treasurer
depy	deputy	msngr	messenger	twp	township
dicta	dictaphone	mtrmn	motorman	undtkr	undertaker
dispr	dispatcher	n or N	North	univ	university
dist	district	natl	national	uphol	upholsterer
div	division	nr	near	U S	United States
dir	dealer	nw	northwest	vet surg	veterinary surgeon
do	same	opp	opposite	v-pres	vice-president
dom	domestic	opr	operator	vule	vulcanizer
dr	drive	osteo	osteopath	w or W	West
drftsmn	draftsman	paperhng	paperhanger	whol	wholesale
drsmkr	dressmaker	pass	passenger	whsemn	warehouseman
e or E	East	pdlr	peddler	wid	widow
electn	electrician	pharm	pharmacist	wks	works
elev	elevator	phone opr	telephone operator	wtchmn	watchman
embdr	embroiderer	photog	photographer	yd	yard
eng	engineer	phys	physician	ydmstr	yardmaster
est	estate	pk	park		

### ABBREVIATIONS FOR GIVEN NAMES

Abr	Abraham	Edw	Edward	Patk	Patrick
Alex	Alexander	Eliz	Elizabeth	Richd	Richard
Alf	Alfred	Eug	Eugene	Robt	Robert
Archib	Archibald	Fredk	Frederick	Saml	Samuel
Arth	Arthur	Geo	George	Sol	Solomon
Aug	August	Jas	James	Steph	Stephen
Benj	Benjamin	Jos	Joseph	Theo	Theodore
Cath	Catharine	Kath	Katherine	Thos	Thomas
Chas	Charles	Margt	Margaret	Wm	William
Danl	Daniel	Michl	Michael		

**Harrison & Son** Interior Trim  
Store Fixture Mfgr.  
3440 Electric Ave. Phone 3150-M

PORT HURON STREET DIRECTORY

11

## Port Huron Street Directory

Star \* following name indicates telephone at that number.

### Abbreviations

North—N  
East—E  
South—S  
West—W  
Right—R  
Left—L  
Blocks—Blks  
Tracks—Trks  
Grand Trunk Ry—G T  
Pere Marquette Ry—P M  
South Park—So Pk  
Destination—Dest

### ADELAIDE

From 2800 block Lapeer av, N W to city limits, take Lapeer av car to end, thence ahead 6 blks

### ARCH

1200 Water st, along Black River in semi-circle to 14th st and Water, Take Lapeer car to 13th, thence N on same to dest

### ARMOUR

Second E of Gratiot from State st N to Lakeside Park, Take Garfield or to beaches car, off at Gratiot av, thence E (R) 2 blks  
2327 Steinway Herbert  
—Elmwood intersects  
2410 Losie Wm L  
2420 Johnston Nicholas

2430 Allen Benj M  
2435 Durrant Charles H  
2439 Crawford Hawthorn R\*  
—Church intersects  
2502 MacMillan Mrs Sarah  
2503 Nelson Fred C\*  
2512 King Ernest A  
2514 Young Charles  
2517 Daley Cecil\*  
2517 Haslick Charles\*  
2518 Sawyer Mabel L  
2520 Moore Edward D  
2523 Martin Peter J  
2524 Burgett Mrs. Sarah M  
2528 Johnson Peter  
2532 Caldwell Curtis\*  
2533 McColla George  
2537 King Herman R  
2538 Chambers Charles  
—Hancock intersects  
2609 Heidenrich Frank  
2612 Archer Carroll F  
2616 Rowley Fred C\*  
2620 Rowley Wm G\*  
2631 Murdock Gordon  
2635 Duckworth George  
2638 Hand Mrs. Carrie E\*  
—Riverview intersects  
2702 Gilmartin John J  
2712 Reid Richard\*  
2730 Lasher Raymond  
2732 Burke Joseph S  
—Garfield intersects  
2812 Westphall Paul H  
2820 Gunn George W  
2834 Domann Gustav  
2834 Dowker Harry F\*  
—Robinson intersects  
2920 Was vacant  
2922 Dutton La Verne  
2928 Slingerland John W  
—Lakeview av intersects  
—Ballentine intersects  
3104 Ludwig James E  
3132 Peltier Peter P\*  
3154 Was vacant  
3155 Rogers Hartford\*

**PASTEURIZED MILK AND CREAM**  
 2329 Tenth Ave.  
 Phone 1586-J  
**NORTH SIDE DAIRY**

**FRANK J. O'HARA AGENCY**  
**INSURANCE** Phone 1259  
 EVERY KNOWN KIND SUITE 29, WHITE BLK.

**Reid Brokerage Co.** Jobbing, Brokerage and Commission

SEE PAGE No. 11

PHONES 2251 - 1366

**KAUMEIER MOTOR SALES**  
**Willys-Knight and Whippet**  
 SALES AND SERVICE      PHONE 3643      MILITARY AT WHITE

**GENERAL BUILDING CONTRACTORS**  
 Our Motto: "Quality and Service"  
 Alterations & Repair Work Our Specialty

**August W. Schultz & Sons**

**333 RIVER**  
**Telephone 46**

12      EARL A. LESTER'S

- |      |                  |     |                    |
|------|------------------|-----|--------------------|
| 3172 | Sloat Ela L,     | 923 | Matthews Phillip E |
| 3306 | Hume James Y*    | 925 | McClure John W     |
| 3318 | Smith Wm Arnold* | 926 | Marks Wm H*        |
| 3474 | Boynton Styon    | 930 | White Thomas P*    |
| 3475 | Styon Granville  |     | —Tenth intersects  |

**BALLENTINE**

- 3004 Gratiot av, from Lake Huron W to Gratiot av, Take to Beaches car or take Garfield car to end, thence ahead 3 blks
- |     |                        |      |                           |
|-----|------------------------|------|---------------------------|
| 206 | Was varant             | 1016 | Martin Joseph A*          |
| 402 | Powers Ralph H         | 1019 | Barlow Arthur K*          |
| 410 | Durette Mrs. Georgina* | 1020 | Atkinson John W*          |
| 418 | Gilmore Ray D          | 1020 | Hollinger John W          |
|     |                        | 1021 | Barthel Herman W*         |
|     |                        | 1034 | Wilke Otto C              |
|     |                        | 1037 | Gers George               |
|     |                        | 1039 | Robinson Francis T        |
|     |                        | 1040 | Minke Emil A              |
|     |                        |      | —Eleventh intersects      |
|     |                        | 1115 | Fisher Roy M*             |
|     |                        | 1116 | Carr Gordon D             |
|     |                        | 1117 | Wisner Leonard E          |
|     |                        | 1118 | Was vacant                |
|     |                        | 1120 | Dell Elden H              |
|     |                        | 1123 | Raaphorst Henry M         |
|     |                        | 1124 | O'Connell Lloyd E         |
|     |                        |      | —Twelfth intersects       |
|     |                        | 1202 | Tosch Frank F             |
|     |                        | 1203 | McCall John R*            |
|     |                        | 1211 | Boman George W*           |
|     |                        | 1212 | Ide Fred F                |
|     |                        | 1217 | Kurzig Jacob C*           |
|     |                        | 1218 | Green Marvin A*           |
|     |                        | 1222 | Cooper Lee M*             |
|     |                        | 1228 | Craft Grace T             |
|     |                        | 1232 | Cline Charles W           |
|     |                        | 1236 | Radatz Gustav T Jr        |
|     |                        |      | —Thirteenth intersects    |
|     |                        | 1318 | Wollenschlager Mrs Anna A |
|     |                        | 1319 | Wade George E             |
|     |                        | 1320 | Wehrwein Carl             |
|     |                        | 1333 | Bacon Wm W                |
|     |                        |      | —Fourteenth intersects    |
|     |                        | 1403 | Craft Leo*                |
|     |                        | 1428 | Treat James G             |
|     |                        |      | —Fifteenth intersects     |
|     |                        | 1504 | Labadie Charles A         |
|     |                        |      | —Sixteenth intersects     |
|     |                        |      | —Seventeenth intersects   |
|     |                        | 1703 | Minguske Rudolph          |
|     |                        |      | —Eighteenth intersects    |
|     |                        |      | —Nineteenth intersects    |
|     |                        |      | —Twentieth intersects     |
|     |                        |      | —Twenty-first intersects  |
|     |                        | 2112 | Wilkins John              |
|     |                        | 2125 | Paget Agnes E             |
|     |                        |      | —Twenty-second intersects |
|     |                        | 2217 | Gilbert Kenneth B         |
|     |                        | 2222 | Cataline Adolph E*        |
|     |                        | 2223 | Morgan Kelly D            |
|     |                        | 2224 | Southwick Bert A*         |

**BANCROFT**

- Fourth S of Griswold, Begins at 1926 Military, W to city limits. Up to 400 blk take So Pk car, 400 to 2000 blk take Depot car, call number, thence S (L) 4 blks over 2000 blk Depot car to dest
- |     |                        |      |                           |
|-----|------------------------|------|---------------------------|
| 716 | Hushin Mrs Elizabeth*  | 1202 | Tosch Frank F             |
| 719 | Bates Frank*           | 1203 | McCall John R*            |
| 720 | Dart Joseph M*         | 1211 | Boman George W*           |
| 723 | Kristick Paul F*       | 1212 | Ide Fred F                |
| 724 | Parker Mrs Nettie      | 1217 | Kurzig Jacob C*           |
| 727 | Brines Edward J*       | 1218 | Green Marvin A*           |
| 728 | MacLaren A Ross*       | 1222 | Cooper Lee M*             |
| 731 | Tomlin Gordon R        | 1228 | Craft Grace T             |
| 738 | Ryan Albert P*         | 1232 | Cline Charles W           |
|     | —Eighth intersects     | 1236 | Radatz Gustav T Jr        |
| 803 | Hoffmeyer Leonard J*   |      | —Thirteenth intersects    |
| 808 | Ullenbruch Werner M*   | 1318 | Wollenschlager Mrs Anna A |
| 809 | Walton Imelda          | 1319 | Wade George E             |
| 812 | Storms Bert W          | 1320 | Wehrwein Carl             |
| 813 | Marx Edward M*         | 1333 | Bacon Wm W                |
| 816 | Bice Wm H*             |      | —Fourteenth intersects    |
| 819 | Ross Gordon G*         | 1403 | Craft Leo*                |
| 822 | Schuck Gustav A        | 1428 | Treat James G             |
| 826 | Hill Roy E*            |      | —Fifteenth intersects     |
| 831 | Preisinger Frederick A | 1504 | Labadie Charles A         |
| 831 | Preisinger Otto W      |      | —Sixteenth intersects     |
| 832 | Hammel Charles W       |      | —Seventeenth intersects   |
| 835 | Lossing George*        | 1703 | Minguske Rudolph          |
|     | —Ninth intersects      |      | —Eighteenth intersects    |
| 909 | O'Connor Burt L*       |      | —Nineteenth intersects    |
| 913 | Teahan John J          |      | —Twentieth intersects     |
| 914 | Johnson H Bennett*     |      | —Twenty-first intersects  |
| 920 | Was vacant             | 2112 | Wilkins John              |
| 921 | Krenke Emil A*         | 2125 | Paget Agnes E             |
|     |                        |      | —Twenty-second intersects |
|     |                        | 2217 | Gilbert Kenneth B         |
|     |                        | 2222 | Cataline Adolph E*        |
|     |                        | 2223 | Morgan Kelly D            |
|     |                        | 2224 | Southwick Bert A*         |

**JOHN A. BOYD & SON**  
 941 - 945 WATER STREET      PHONE 2811  
*Window Sash, Doors and Interior Trim, Cabinet Making*

**McNinch & Son FUNERAL HOME**  
 912 LAPEER AVE. PHONE 141

**MUNRO'S TIRES**      **614 HURON AVENUE**      **VULCANIZING**  
**BATTERIES**      **PHONE 2040**

**A. H. HINMAN CO.**  
**PHONE 3120**      **1227 ST. CLAIR**

**Painters and Decorators**  
**Paperhangers**  
**SPRAY and AIR BRUSH**  
**PAINTING**

**PORT HURON STREET DIRECTORY**

13

2226 Southwick Bert A\*  
 —Twenty-third intersects  
 2309 Holm John\*  
 2315 Dore Frank Sr\*  
 —Twenty-fourth intersects  
 —Twenty-fifth intersects  
 2519 McLean James

**BARD**

528 Huron av, from St Clair  
 River W to River st, 5th N  
 of Black River  
 102 Shanahan Michael Ely\*  
 105 Pioneer Boiler Wks\*  
 109 Was vacant  
 —Clairmont intersects  
 204 Mahnke Howard J  
 208 Buffington Lee  
 209 Vogel Frank J\*  
 210 Was vacant  
 —Fort intersects  
 310 Gardner Wilfred H\*  
 311 Course Mrs Janet\*  
 312 Wilson Guy R  
 —Michigan intersects  
 401 Was vacant  
 405 Was vacant  
 411 Was vacant  
 412 Sparlings Auto Elec  
 Sto  
 413 Falk Andrew\*  
 415 Was vacant  
 417 Was vacant  
 —Huron av intersects  
 512 Daly Mrs Susie R\*  
 513 Salvation Army Gym  
 514 Was vacant  
 515 Heaver John\*  
 517 Nash Service\*  
 520 Bailey Wm A\*  
 —Superior intersects  
 606 Colgon Hugh  
 606 Colgon Kenneth  
 610 Balkwill Wm S\*  
 617 Tibbits Marcus G\*  
 —Ontario intersects  
 703 Carrier Joseph G  
 710 Fiedler John T  
 711 Jackson John W  
 —Erie intersects  
 809 Mann George J  
 809 Trainor Catherine M  
 (rear)  
 —St Clair intersects  
 901 Campbell Mrs Eliza-  
 beth

907 Allen Joseph  
 911 Miller Wm R\*  
 914 Was vacant  
 916 Was vacant  
 —Willow intersects  
 1003 Conklin Ellsworth  
 1003 Genaw Mrs Josephine  
 (rear)  
 1003½ Was vacant  
 1005 Dains Mrs Minnie A  
 1010 Rock John E  
 1015 Leaym Marvin  
 —Stone intersects  
 1101 Smith Fred W\*  
 1103 Kivel Wm J

**BARLOW**

From the south end of Thir-  
 tieth west two blocks  
 3012 Tracy John S  
 3017 New house  
 3109 Clark John W  
 3019 Mitchell James A

**BEARD**

From 2381 Military W to  
 limits, 1st S of G T Ry  
 Trks; up to 1200 take  
 So Pk car; 1200 to 2000 take  
 Depot car to 16th, thence  
 S on same (across trks) to  
 Beard, 2000 to 2600 take  
 Depot car to G T Ry trks,  
 thence ahead (over trks), 3  
 blks.  
 803 Wright Mrs. Minnie E\*  
 805 Broderick David E\*  
 809 Madill Earl\*  
 815 Gillett Fred L\*  
 823 Belyea Frank M\*  
 824 Cooper Frank\*  
 829 Marlett John\*  
 832 Walker Edward\*  
 835 Praht August F\*  
 835 Smith Fred\*  
 838 Taylor Alfred L  
 838 Rhadigan Mrs Ellen\*  
 —Ninth intersects  
 902 Robins Francis G\*  
 903 Holland Gillespie\*  
 904 Goeltz Kenyon K\*  
 910 Bates Henry J\*  
 914 Rebeske Ernest E  
 923 Huntley Alfred P\*  
 924 Burkart George H\*  
 928 Beard Howard H\*

**H.**  
**L.**  
**K.**  
**I.**  
**M.**  
**B.**  
**A.**  
**L.**  
**L.**

Flour  
 Feed  
 Hay  
 Grain  
 Seeds  
 Lawn  
 Grass  
 —  
 Auto  
 Tires  
 Tubes  
 —  
 Farm  
 Mach.  
 Phone  
 19  
 818-22  
 Seventh

**PORT HURON MAYTAG CO.**  
**FREE DEMONSTRATIONS**      **503 HURON AVENUE**  
**EASY PAYMENTS**      **TELEPHONE 3725**

# LASALLE

The Companion Car to Cadillac

George E. Yokom

Sales and Service

Military Street Phone 154

FURNISH THE BETTER CLASS OF  
CEMETERY MEMORIALS  
612 CLAIRMONT

The Truesdell-Mallon Co.

14	EARL A. LESTER'S	
929	Matthews Ford H*	2308 Buntrock Edward A H
935	Hollister Leo Y*	2312 Nestle Onnie
	—Tenth intersects	
1005	Was vacant	
1005	Frank Levi F (rear)	
1013	Peeke Almond A	
1014	Blunt Edward W*	
1019	Mechan Ambrose B	
1020	Butterworth Kent W*	
1023	Hoolihan Mrs Matilda*	
1035	Lee Gordon	
1037	Frantz George A	
	—Eleventh intersects	
	—Twelfth intersects	
1202	Gay George A	
1207	Nelson Andrew D*	
1214	Heath Frank W*	
1215	Schultz Charles A*	
1222	Socha Frank	
1227	Meyer Daniel L	
1231	Kristick Mrs Minnie L*	
1231	Falklam Paul E*	
	—Thirteenth intersects	
1303	Meyers Joseph A*	
1307	Rebeschke Paul H	
1311	Neubauer Mrs Amelia	
1312	Was vacant	
1317	Nuske Herman L*	
1321	Gast Fred W Sr*	
1335	Sempf August*	
	—Fourteenth intersects	
1407	Jeske Ernest C	
1411	Sass Mrs Adeline J	
1417	Frasier Nelson*	
1421	Frasier Nelson*	
1425	Kulling Herman G	
1430	Was vacant	
1433	Caughill Melvin R*	
1434	Misch Otto F	
	—Fifteenth intersects	
1503	Misch Charles	
1505	Hering Carl F*	
1511	Wessel Otto A	
1517	Minin Andrew	
1521	Adelhouer Fred	
1522	Wolven Levi O	
1525	Hering Otto A*	
1534	Newbury Lewis W*	
1535	Tuschling Henry F*	
	—Sixteenth intersects	
	—Seventeenth intersects	
	—Eighteenth intersects	
	—Nineteenth intersects	
	—Twentieth intersects	
	—Twenty-first intersects	
	—Twenty-second intersects	
	—Twenty-third intersects	
2304	Conger Harvey	

## BEERS

628	Huron av, from St. Clair River W to River st, 6th N of Black River	
202	Lennox George E Sr*	
206	Page Richard	
210	Montrose James I*	
212	Trelcaven Frank A*	
	—Fort intersects	
307	Faken Herman G*	
310	Byers James	
311	Schnoor Isabelle M*	
312	Was vacant	
312½	Muntz Louis A	
314	Faulkner Edward J*	
316	Cohen Bennett*	
316	Sevy Melvin R	
	—Michigan intersects	
410	McDonald Angus	
	—Huron av intersects	
512	Thomas Wm F*	
515	Thelan John H*	
517	Chambers Mrs Clara*	
	—Superior intersects	
610	McKanlass Wm R*	
611	Was vacant	
613	Barshaw Amos D	
	—Ontario intersects	
711	Ainsworth Wm R*	
712	Martin August	
712	Confrey Mrs Eva	
	—Erie intersects	
814	Kelly Daniel J*	
818	Wellman Mrs Barbara*	
	—St Clair intersects	
913	Smith Mrs Annie M*	
918	Monsell Edwin J	
919	Smith Edward L	
919	Reynolds Edward D*	
	—Willow intersects	
1009	Was vacant	
1010	Kaupp Joseph F*	
1019	Hanton David*	
	—Stone intersects	
1102	Tobias Nelson T	
1105	Nicolai August F*	
1106	Peterson Henry C	
1107	Miller Kenneth L	
1110	Davies Harold J	
1111	Seibert Mrs Elizabeth*	
1119	Harrington Albert*	

STROMBERG CARBURETORS  
PREST-O-LITE BATTERIES

STREET'S  
946 SIXTH STREET  
PHONE 3535

# A. CRAWFORD

BRICK, SEWER PIPE &  
CEMENT BLOCKS  
Phone 1452  
1702-1720 STONE

# STUDEBAKER AND PACKARD CARS

GRAND RIVER AT MICHIGAN      CAWOOD SALES CO.

PORT HURON STREET DIRECTORY 15

PHONE  
1711W

For Better Cleaning

Pressing and Repairing

FRANK E. AILLO

Opposite City Hall  
414 HURON AVE.

## BELMAR PLACE

From 3000 blk Military st S  
1 blk; Take So Pk car to  
dest

2907 Minnie Emerson E  
2909 Knowles Harvey H\*  
2910 Davis Clair W  
2914 Was vacant  
2916 Was vacant

## BOTSFORD

From 2500 Lapeer av N to  
Taylor; take Lapeer av  
car to end, thence ahead 4  
blks

— Wessel Leo A

## BRIDGE

From 1500 Water st W to  
Schoolcraft st; Take La-  
peer av car to Schoolcraft  
(R) N on same 5 blks to  
Bridge

1526 Toles Wm W  
1530 Laber Henry  
—Sixteenth begins  
1640 Was vacant  
1645 Albert Charles  
1649 Teeple Frank M

## BROAD

336 Huron av from St. Clair  
River W to River st, 3rd  
N of Black River

— Hopsak Frank C  
— McCarron James  
21 Jeffroy Eugene  
25 Jeffroy Peter  
—Merchant intersects  
108 Badey Mrs Mary L  
113 DeBell Nelson E\*  
116 Roberts Jacob  
116 Thompson Theresa  
119 Fisher Francis C\*  
—Clairmont intersects  
202 Rushford James  
204 Snelling Richard  
207 Cosgriff Mrs Theresa\*  
210 Was vacant  
211 Polling Booth  
212 Tabush James J\*  
214 Shamaly John M

217 Herbert Samuel E  
218 Riggs Edward K\*  
219 Herbert Samuel E\*  
—Fort intersects  
302 Graziadei Mrs Car-  
mela\*  
303 Shingle Wilson W\*  
306 Benenati Louis F\*  
307 Starr John A\*  
310 Long Mrs Elizabeth\*  
311 Londos Gustave  
312 Bateman Henry  
314 Olney O Henry  
316 Blevins Harry\*  
319 Triangle Motor Sales\*  
—Michigan intersects  
401 Standard Oil Sta No 27  
402 Was vacant  
406 Cushing Mrs Margaret  
J  
408 Huner Mrs Mary A\*  
427 Metropole Restaurant\*  
—Huron av intersects  
514 Hyde Bert B\*  
518 Hyde Bert B\*  
518 Haake Lawson A  
518½ Culhane Wm E, Apt 1  
518½ Hurford Robert E  
Apt 2\*  
—Superior intersects  
601 Turbin D C\*  
601 St Clair County Jail\*  
601 Sheriff's Office  
604 Armory The\*  
604 M N Guards, Co L  
604 M N G Hdqrs Co, B  
125 Inf\*  
604 Hammond Post No 8  
& Auxiliary Am Legion  
604 Grand Army Republic  
604 Womens' Relief Corps  
605 Engine House No 2\*  
607 City Mkt & Scales\*  
613 Monarch Amusement  
Co\*  
613 Auditorium Ball Rm\*  
618 Karrer Funeral Home\*  
—Ontario intersects  
703 Fisher Frank P\*  
704 Tsekeris Nick  
712 Conner Ernest H  
715 Was vacant  
716 Sharlow Nelson J  
719 Ameel Mrs Elizabeth C  
720 Murray Mrs Mary C\*

PHONE  
1421  
Bargains in Real Estate. 703 HURON AVE. Money to Loan on City and Farm Property  
H. H. RAWLINGS REAL ESTATE AGENCY  
Residence  
Phone  
1158-R

**A. J. ZEMMER & SON**      General  
Contractors  
Phone 300      2919 North Blvd.

**KERR LUMBER CO. INTERIOR HOUSE TRIM**  
**1701 STONE PHONE 266**

16

EARL A. LESTER'S

**ARCTIC ICE CO. Artificial Ice**  
**Phone 27**  
 THERE IS NO SUBSTITUTE FOR PURE ICE  
 PROMPT DELIVERY  
**311 RIVER ST.**

**BUENA VISTA**

From 3500 Military st W to 24th st; Take So Pk car to dest  
 2119 Dent Joseph

**CAMPAU AV**

From 2021 Water st, S to unplatted territory; Take Lapeer av car to 15th, N on same 8 blks to Water, thence L on same 8 blks. This list of houses is arranged consecutively from Water st

- Campau School
- Tacie Norman J
- Borowski Jacob
- Was vacant
- Nofs Albert J
- Price Wm G
- Marth Peter S
- Hochleitner Wm C\*
- Bauer Michael
- Recker John J
- New house
- Campbell Mrs Pauline
- Marschenkowski Henry
- Cesefske Albert W
- Diduca James V
- Shulters Alfred R\*
- Gurski Frank J\*
- Stanislawski Mrs Mary\*
- Randolph Michael
- Rogers Wm
- Koreiba Peter

**CARLETON**

Begins 200 blk 13th st, 5th N of Lapeer av; Take Lapeer av car to 13th, thence N (R) on same 5 blks

- 1311 Lumree Thomas J\*
- 1312 Clarke George H
- 1317 Wedge Earl A
- 1321 Jack Wm A\*
- 1324 Quinn Frank
- 1325 Whitney Mrs Alice M\*
- 1329 McCluskey Joseph R
- 1330 Falk Chris\*
- 1333 Peterson Roy L\*
- 1336 Falk Charles Jr
- 1337 Was vacant

- Fourteenth intersects
- 1402 Albert Fred
- 1403 Roy James
- 1407 Enders David
- 1415 Hart Isaac S\*
- 1416 Reish Mrs Maude\*
- 1417 Sherman George A
- 1421 Bennett Mrs Nellie\*
- 1426 Langolf Theodore
- Fifteenth intersects
- 1512 Sweet Harvey E
- 1515 Knight Milton R\*
- 1518 Dortman John
- 1523 Brenner Charles H
- Sixteenth intersects
- 1611 Ryan Julius I
- 1622 Burgess Raymond O
- 1625 Herbert Alex
- 1625 Russell H J
- 1626 Loos Louis
- 1630 Crooker James V

**CEDAR**

From 2200 blk Tenth st, W to 16th st, 6th S of Griswold; Take Depot car to 10th, thence S (L) on same 6 blks

- 1011 Loewy Joseph\*
- 1013 Westphal Albert F\*
- 1014 Rose Richard E
- 1018 Lamb Earl
- 1022 Lenaway Mrs Levina C
- 1032 Pace Van S\*
- 1040 Wiegand Wm A\*
- Eleventh intersects
- 1104 Laudeman Otto P
- 1108 Warsinske Albert T
- 1118 Johnson Earl H\*
- 1122 Sanderson John E
- 1131 Klaas Wm C
- 1132 Mitchell Wm T
- 1135 Proulx Daniel
- 1139 Hill John
- Twelfth intersects
- 1201 Cloghesy Patrick J\*
- 1208 Arnott Wm F\*
- 1216 Watt Roy L
- 1226 Bowen Mrs Julia A\*
- 1228 Osgood Lee E\*
- Thirteenth intersects
- 1300 Stoner Mrs Marion
- 1303 Williamson Joy A\*

**H. M. TOVAR CO.**  
**SHEET METAL WORKS, FURNACES, ROOFING**  
**Phone 2832**  
**411 PINE**

**W. J. MOSER SOLVAY COKE**  
**PHONE 287 WOOD AND COAL**

For a Pleasant, Smooth, Non-stop Journey Through 1928  
**OLDSMOBILE**

**O. J. RICHARDS**  
310 E. WATER

PORT HURON STREET DIRECTORY

17

*O. G. Pringle*  
HOME OF BETTER CLEANING

830  
7th

STEAM  
DRY  
CLEAN-  
ING

Phone  
138

*O. G. Pringle*  
HOME OF BETTER CLEANING

**CENTER AV**

From 2700 blk Military st,  
W 2 blks; Take So Pk car  
to dest  
1107 Edgell Carl R\*  
1111 Reid Joseph W  
1115 Howard Herbert\*  
1117 Kreibic Joseph R\*  
1126 Convis Guy E

**CHADWICK AV**

From 2500 Sixteenth st, E 2  
blks; Take Depot car to  
16th st S (L) on same to  
Chadwick

**CHERRY**

First W of Gratiot av; from  
State N to Holland av;  
Take Beaches or Garfield  
car up to 2800 blk, 3400 blk  
Beaches car to Edison blvd,  
thence W (L) 1 blk

2307 Was vacant  
2309 Was vacant  
2312 Was vacant  
2313 Was vacant  
2316 Harris W Albert  
2319 Sierra Nicholas  
2320 McClellan Alex  
2323 Quinlan Frank  
2324 Hiscock George W\*  
2327 McFarlane Mrs Lulu\*  
2331 Swanson Robert C\*  
2337 Patrick Mrs Mary  
2337 Betts George\*  
2339 Independent Mission  
2339 Couser Thomas W  
(rear)  
—Elmwood intersects  
2401 Was vacant  
2405 Marsden Donald\*  
2409 Nicholl John J\*  
2413 Farley James T  
2418 Munro D James  
2419 Watson Wm J  
2420 Fuller Allan  
2423 Worden Edmund L  
2424 Lawson Harry  
2426 Callanan Thomas F  
2426 Duckworth Lawrence  
G  
2427 Hill Frank W\*  
2430 Was vacant

2432 Gauff Walter  
2436 Young Fred  
2437 Nugent Robert M\*  
—Church intersects  
2509 Smith Rev Wm S\*  
2513 Watson James\*  
2519 Church Earl L\*  
2523 O'Brien Joseph\*  
2523 Renaud Thomas J  
2535 Woods Herbert C  
2539 Atkins Edwin W\*  
2539½ Thorne Enoch  
2539½ Pearse Richard G\*  
—Hancock intersects  
2624 Torre Paul  
2625 Pierce School  
2626 Marshall Neal\*  
2630 Pickett Guy W\*  
—Riverview intersects  
2711 Grose Henry J  
—Garfield intersects  
—Homer Pl intersects  
—Sanborn intersects  
3429 Payette Henry J\*  
3443 Graham Charles W\*

**CHESTNUT**

1400 Military, from Fourth W  
to city lmts, fifth S of Black  
river  
310 Wilson Frank  
328 Clough & Haynes Coal  
Co\*  
328 Clough Roofing Co\*  
—Fourth intersects  
—Military intersects  
513 Ross Donald W\*  
—Sixth intersects  
605 VanHorne Charles  
611 Morrissey John\*  
613 Tallant Frank E\*  
617 Fogarty Edward J  
Seventh intersects  
718 St Joseph's Convent  
718 Sisters of St Dominic\*  
724 Neely Leonard A\*  
725 Abernethy G Nelson\*  
727 Abernethy G Nelson\*  
730 Kresin Fred W  
732 Kroetsch Ambrose A  
733 Gibson Mrs Elizabeth\*  
739 Potter Charles F\*  
—Eighth intersects  
803 Crowe Edward  
804 Bassett Edward R  
804½ Was vacant  
808 Williams Albert A

**OGDEN & MOFFETT** Detroit Freight Service  
Phone 568  
24th & Connor

217-219 Huron Ave.

Telephone 1508

**Duffie-Dawson Furniture Co.**  
BETTER FURNITURE FOR LESS MONEY

# Yokom's Garage

**:: Real Service ::  
Expert Mechanics  
Honest Treatment**

**W. T. WILSON**  
DODGE BROTHERS MOTOR CARS  
GRAHAM BROTHERS MOTOR TRUCKS :: SALES AND SERVICE  
TELEPHONE 3820-3821  
514-520 HURON AVE.

18		EARL A. LESTER'S	
810	Mathews Fred G	1317	Dobring John M
815	Ashley Herbert L*	1327	McCarron Wm C
816	Marpaw John W		—Fourteenth intersects
819	Marigold Joseph H*	1407	Elliott Mrs Anna J
820	Stamm Joseph	1418	Loxton T Lorne
822	Hornby John W	1423	Parkins J Ford
823	Crowe Mrs Mary L*	1427	McDermott Allan G*
827	Taylor Mrs Ethel M	1431	Newberg Carl G
828	Kress August A		—Fifteenth intersects
831	Stoudt Earl E*	1513	O'Brien Roy
834	Howard Harry E	1517	Bigger Arthur J*
837	Falk Mrs Emily	1520	Stocks Eldon V*
	—Ninth intersects	1520	Johnson Valentine
903	Was vacant	1525	Charron Maurice W*
909	Baker Mrs Camilla C*		—Sixteenth intersects
913	McFadden Mrs Rosanna*		—Seventeenth intersects
	—Eighteenth intersects	1826	Blackwell Mrs Cath- arine
917	Goschnick Henry L*		—Nineteenth intersects
917	Schiel Charles*		—Twentieth intersects
923	Schiel Mrs Hulda*		—Twenty-first intersects
925	Chisholm Darell K		—Twenty-second intersects
929	Simmons Wm T*		—Twenty-third intersects
931	Simmons Percy L		—Twenty-fourth intersects
	—Tenth intersects	2408	King Adams
1011	Gustke Carl H	2409	Nestle Ray W
1015	Was vacant	2410	Pearson Ernest E
1017	Hoffman Christopher*	2411	Brennan Charles C
1020	Community House	2412	Minguske Wm*
1027	Was vacant	2413	Wollen Harold C*
1028	Patrick Myron*	2414	New house
1029	Mativia Lewis A*	2419	Wilkins M Lee
1030	Higgins John V		
1037	Stenzhorn Carl*		
1038	Elliott Thomas E		
1038½	Elliott Harold B		
	—Eleventh intersects		
1103	Kirby John G*		
1104	Hardt Rudolph R*		
1107	Thomas Thos A*		
1113	Farbrother James L.*		
1117	Dimon Frank E		
1120	Dietz Jacob		
1130	DeMott Stewart*		
	—Twelfth intersects		
1203	Dodman Wm*		
1209	Paquett Lawrence T		
1213	Melms Henry E*		
1213	Marschenkowski Geo*		
1217	Markham Thomas M*		
1220	Kowitz Ferdinand F		
1223	Monahan Wm H*		
1224	Recknagel Edward		
1228	Ferguson Norman		
1229	Maines Wm E*		
1229	Weaver Frank		
1230	Preston Daniel		
1230	Betts James C		
1238	Wilson John M		
	—Thirteenth intersects		

## CHURCH

From St Clair River W to  
River Street, 1st N of Elm-  
wood; Take Beaches or  
Garfield car

610 Lesh Harry A\*  
—Gratiot av intersects

718 Knight Wm R  
—Cherry intersects

801 Gratiot Park M E  
Church

811 Fockler George H\*

812 Powley George A

819 Beamer Eva L

819 Beamer Mrs Bertha\*  
—Maple intersects

904 Penwarden Wm D

910 Becker Henry A\* \*

913 Smith Arthur W\*  
—Walnut intersects

1001 Peltier Mrs Mary

**COAL  
COKE  
WOOD  
PHONE  
2733  
HIGGINS  
\* 1008  
THIRD**

**Werner Ullenbruch FLOWERS**  
FLORAL DESIGNING  
Phone 1064 518 Water

**STEPHENSON ELECTRIC CO.**  
**If It's Electrical--We Have It Telephone 142**  
**WIRING--Lighting Fixtures--REPAIRS** Next Door to Post Office

PORT HURON STREET DIRECTORY 19

*O.K. Laundry*  
**COMPANY**

**727**

**LAPEER**  
**AVE.**

==

**PHONE**

**429**

*O.K. Laundry*  
**COMPANY**

1017 Was vacant	140 King Charles A*
1023 Bragg Wm M*	142 Blackwell Henry*
—Stone intersects	—Sarnia intersects
1114 Loop Elmer J	201 Ford Mrs Edna M
1118 Collinge Harold J	204 Carpenter Lansing H*
1121 Miller Lyndon W*	207 Brown George C
1121 Miller Marble V (rear)	207 Jackson Mrs Samantha*
1122 Hamilton Wm J	210 Alexander James H
1123 Pretty Charles A	210 Bruce John R
1124 McKinnon Mrs Eliz	211 Washington George
1125 Miles George	212 James Mrs Florence
1128 Dierks F Karl	214 Johnson Edward
1131 Koschnick August*	217 Was vacant
1135 Pegg Beatrice*	—Grand River av intersects
—No intersection	309 McLaughlin John A
1201 Bubel Charles J*	310 Earl Levi
1202 Watson Wm G*	312 Knisley Mrs Emma
1206 Rossow August A Jr	313 Hamlin Edwin
1220 Willing Nicholas J	314 Thomas Peter M*
1224 Lloyd David A*	319 Earl Levi
—No intersection	319 Wolff Herman A
1303 Pettengill Wm W	322 Thomas Peter*
1304 Hall Willard P*	323 Was vacant
1307 Parish Donald	326 DeBell Albert A*
1308 Was vacant	332 Hands Charles
1313 Freas Mrs Tracey	332½ Graham Mrs Jessie
1314 Mischnick Charles	333 Was vacant
1317 Stanley John W*	334 Myers Mrs Cynthia*
1320 Kelly Roy	—Broad intersects
1425 Henni Wm J	403 Doty Charles*
1426 Hopps Nicholas N	409 Robertson Ivan
	409 Munroe Alvin
	410 Bennett Henry
	413 Proulx Mrs Viola
	417 Stewart Mrs Philemon
	418 Clark Thomas L*
	—Park intersect
	501 Nestell Mrs Etta R*
	502 Cole John J*
	505 Armstrong Charles T
	505 Rogers John W*
	506 Harp Wm F
	507 Mainguy Peter H
	508 Was vacant
	511 Was vacant
	512 Stuart Eber R
	517 Doty Frank E
	518 Was vacant
	519 Hanshaw Wm R
	521 McWha Allen W
	524 Wynne Ambrose*
	528 Rapson Christopher J
	—Bard intersects
	601 Miller Wm H
	607 Hunter Mrs Bessie
	611 Luz Edward C*

**CLAIRMONT**

3d East of Huron av; From Quay to Merchant

4 Bennett Fred M  
 8 Munleski Mrs Lena\*

—Clyde ends
103 Bailey John
106 Schwartz Frank C
107 Edwards Chris
111 Durst Max
112 Martel Frank A
113 Churchill Edward
116 Fischer Elroy*
117 Was vacant
119 McLaughlin Thos A*
120 Ringler Samuel
122 Bartley Edward
124 LaGrange Wm H
125 Johnson Edward J
126 Hebblethwaite Wm
128 Dean Ray F
130 Ariel Alex
131 Was vacant
135 Easton Nathan
136 King James A

**L  
A  
U  
T  
H  
H  
O  
T  
E  
L**

European  
 ALL  
 OUT-  
 SIDE  
 ROOMS  
 PHONES  
 HOT &  
 COLD  
 WATER  
 SHOWER  
 & TUB  
 BATHS  
 1 Block  
 West of  
 Post  
 Office  
 C. A.  
 NORRIS  
 Prop.

**B. J. KARRER FUNERAL DIRECTOR**  
 Phone 103-J 618 Broad H. Phone 103-R

**SALES &  
SERVICE**

**BERT B. HYDE**  
**CHRYSLER Motor Cars**  
514-16-18 BROAD ST. :: PHONE 199



— STORAGE BATTERY SERVICE COMPANY —

309-311  
Water



Phone  
2300

20 EARL, A. LESTER'S

- 612 Truesdell-Mallon Co (The)\*
- 615 Johnson Mrs Susan  
—Beers intersects
- 703 Carson Mrs. Eliz\*
- 707 Dunn Harry D\*
- 709 Stevenson Wm J
- 713 Whiting Chauncey H\*
- 717 Buzzard Mrs Mary\*
- 723 Holt Luther P\*

**CLYDE**

- Second N of Black River from Commercial W to Huron st, Quay st to Huron, thence N (L) on same 1/2 blk
- 100 U S Immig Ofc\*
- 107 Chapman John A

**CLEVELAND AV**

From 2900 blk 16th st, W to city limits; Take So Pk car to 24th st, N same to Cleveland av

- 2125 Scholtz Anderson  
—Twenty-second intersects
- 2206 Wooley Fred
- 2210 Brooks Cleveland
- 2214 Reid Wm N  
—Twenty-third intersects
- 2303 Sedwick Wm M
- 2304 Foster Ralph
- 2306 Thomas Wm
- 2308 Sowell Frank
- 2310 Davis Jesse  
—Twenty-fourth intersects
- 2416 Zellers George
- 2418 Baker David
- 2420 Baker Benj
- 2422 Noble John  
—Twenty-fifth intersects
- 2503 Suggs Eldridge  
—Twenty-sixth intersects  
—Twenty-seventh intersects
- Twenty-eighth intersect
- 3312 Perry John
- 3403 Fellows Joy E
- 3416 Allen Samuel
- 3417 Bartlett James
- 3424 Was vacant
- 3431 Parr John W
- 3504 Barrett Mrs Fern
- 3509 Was vacant
- 3512 Reed Arthur
- 3520 Was vacant
- 3525 Pecvy Charles
- 3528 Wise George

**COLUMBUS**

- From 12th to 16th sts, 1st S of Beard; Take So Pk car to Beard; thence W (R) on same to 12th, thence S (L) on same 1 blk to dest
- 1523 Nestell Reuben L
- 1523 Bloomfield Benj
- 1524 Little Joseph

**COMMERCIAL**

- From Quay N to Broad, 1st W of St Clair River, E on Quay 5 blks to dest
- 100 Pt II & Sarnia Ferry Dock\*
- 104 Booth Fisheries Co\*
- 107 Was vacant
- 115 Landreth D Seed Co\*
- 123 Thomas Fred J
- 127 Was vacant
- 133 Brown Melvin C
- 137 Was vacant
- 141 Fuller Mrs Annie
- 158 Was vacant  
—Sarnia begins
- 201 Was vacant  
—Grand River av intersects
- 320 White Star shed
- 321 City Warehouse

**CONGER AV**

- From Armour along St Clair River to Light House Reserve; Take Beaches or Garfield car, off at Church, thence E (R) on same 4 blks

**L. C. BLACK**

334 HURON AVE.  
Phone 4124

**INSURANCE**  
"WE SERVE TO SELL AGAIN"

**COCHRANE DRY GOODS COMPANY**  
READY-TO-WEAR AND MILLINERY

# See SCHOOLCRAFT For Fire Insurance and Real Estate

PORT HURON STREET DIRECTORY

21

## CONGER

From Light House Reserve  
N to Holland rd; Take  
Beaches car, off at Ballen-  
tine E (R) on same 5 blks

2906 Summer Res  
2909 Vincent Edward L\*  
2919 Summer Res  
2921 Summer Res  
2925 Summer Res  
2929 Summer Res  
—Lakeview av begins  
3001 Summer Res  
3005 Summer Res  
3009 Jackson Russell T\*  
3017 Summer Res  
3024 Summer Res  
3027 Summer Res  
3031 Summer Res  
3033 Summer Res

—Ballentine begins

3101 Summer Res  
3102 Summer Res  
3107 Summer Res  
3111 Summer Res  
3115 Was vacant  
3119 Summer Res  
3121 Herd Mrs Olive M  
3125 Berry Clarence E  
3129 Summer Res  
3133 Summer Res  
3135 Black H Claude  
3135 Primeau Mrs Lulu M  
3137 Summer Res  
3141 Summer Res  
3145 O'Sullivan Rev J A\*  
3149 Phillips Ray G\*  
3153 Thorpe Wm E\*  
3155 Sturmer Fred E\*  
3159 Brown Charles J\*  
3171 Summer Res  
3201 Peck Julia E\*  
3201 Hanel-Wendel (rear)\*  
3219 Sibilla Henry B\*  
3229 Summer Res  
3231 Early J Melvin\*  
3237 Summer Res  
3309 Dunn Theodore W\*  
3311 Dunn George C\*  
3319 Sturtridge Robert H\*  
3323 Robertson Wm\*  
3329 Summer Res  
—Edison blvd begins  
3405 Wilson Frank\*  
3469 Summer Res  
3474 Summer Res  
3475 Boynton Jesse N\*

3507 Summer Res  
3515 Summer Res  
3517 Brady Hugh W  
3518 Summer Res  
3535 Summer Res  
3547 Summer Res  
3555 Summer Res  
3559 Summer Res  
3565 Randell James R\*  
3567 Summer Res  
3571 Summer Res  
—Holland av begins  
3601 Summer Res  
3603 Summer Res  
3607 Summer Res  
3609 Summer Res  
3613 Summer Res  
3617 Summer Res  
3619 Summer Res  
3621 Summer Res  
3623 Summer Res  
3625 Summer Res

## CONNERS

3600 Military, W to 32nd, 1st  
Nof So Pk; Take So Pk  
car to dest  
2310 South Park Bakery\*  
2310½ Rhadigan Thomas B\*  
2313 South Park Recreation  
2314 Lasher Carleton H\*  
2314½ Engelgau Herbert D  
2316 Bon Ton Coffee  
Shoppe\*  
2316½ Wood Mrs Lenora O\*  
2316½ Worthy Ambrose V,  
Apt 3  
2317 Irwin David  
2320 Hathaway Arthur S\*  
2321 Tomlin Mervin W\*  
2322 Was vacant  
2324 Heddle Thomas  
—Electric av intersects  
2401 Federal Com & Sav  
Bk Brch\*  
2402 Smith H A No 8\*  
2402½ Smith Louis L  
2404 Blumenau Louis  
2406 Campbell Harry M\*  
2408 South Pk Restaurant\*  
2410 Gracy & Roehl\*  
2412 G A & P Tea Co  
2412 Smith W P\*  
2414 Was vacant  
2424 Moak Myron C  
2428 Postal Sub Sta No 2\*  
2428 Collver A C & Co

STARTER GENERATOR IGNITION BATTERY SPEEDOMETER SERVICE  
**SPARLING'S AUTO ELECTRIC SERVICE CORPORATION**  
 Phone 838  
 522 Huron Avenue

Schmekel Tire Shop

Diamond Tires  
 728 Lapeer Ave. Telephone 2353-J

**U N I O N**

312-314

Grand River Ave.

for Economical Transportation



**COMPANY**

Sales - - 3575

Service - 3576

# BUICK Valve-in-Head MOTORS Yokom's Garage

OPPOSITE HARRINGTON HOTEL

**H.T. UNGER**  
 227 HURON AVE.  
 SPORTING GOODS  
 PHONE 1420

22 EARL A. LESTER'S	
2428	I O O F Hall (So Pk Brch)
2512	Green Mrs Minnie
2518	Anderson George E
2524	Ganhs John R
5230	Trevino Silvestre
2538	Wolven Courtney O
2546	Moak M & T Co*
2547	Moak M & T Co
—Twenty-sixth intersects	
2610	Humphries Mrs Emma J
2616	Was vacant
2620	Gregg Mrs Henrietta M
2624	So Pk Welding Wks*
2624	Pt H Annite Sales*
2625	Daniels Melvin R
2635	Vacant factory
—Twenty-seventh intersects	
2716	Kanirie Michael
2723	Anker-Holth Mfg Co*
2724	Garfinkel Abraham
—Twenty-eighth intersects	
2802	Miller George
2803	Betcone James D
2807	Hadden Leonard J
2810	Bealer Wm J
2814	Was vacant
2815	Corry Mrs Ada V
2819	Brown James
2820	Bealer Edward F
2826	Fleming Florence J
2827	Frier Wesley J
—Twenty-ninth intersects	
2903	Branch Irving
2909	Ruddick Robert
2910	Bedford Roy J
2913	Lester Walter F
2915	Moore Herbert L
2919	Way Wm Jr
2919	Christenson L Fred
2919	Way Wm Sr
2924	Was vacant
—Thirtieth intersects	
3003	Cook Wm H
3004	Eckstein Wm H
3005	Davidson George J
3010	Engelgau Peter
3016	Dell Jule
—Thirty-first intersects	
3103	Neil Wm
3104	Williams Melvin
3105	Hillis Willard
3108	Frausto Jesus
3109	Brott Cyrus J
3110	Graco Thomas
3114	Finoco Secundino
3115	Oliver Louis L
3116	Caldenon Isaac
3118	Sarming Antonio

## COURT

1200	Military from P M Ry Depot W to city limits, 4th S of Military st bridge, up to 1000 blk downtown, over 1000 blk take Depot car, call number, thence N (R) 4 blks
210	P M Ry Frt Sheds*
216	United Iron & Metal Co*
216	Tunnel City Paper Co*
217	National Grocer Co*
—Third intersects	
312	Moore S H & N G*
321	Port Huron Plbr & S M Wks*
324	Tunnel City Paper Co
324	Mich Cartage & Storage Co*
325	Was vacant
—Fourth intersects	
401	Riverside Pig Co*
412	Oakley Harry
—Military intersects	
516	Was vacant
517	Shields George A*
520	Young Mrs Rosa
522	Michener John W
522½	Arnold Wayne L
524	Davis George F Apt 1
524	Quandt Alice Apt 2
525	McFarland Stanley W*
526	Wright Mrs Samantha A
526½	Tracy Neil E, Apt 2
—Sixth intersects	
618	Molloy Thomas H*
621	Taylor School
624	Mann Thomas C*
628	Doucher Mrs Mary*
—Seventh intersects	
714	Sullivan Dennis P*
715	Turner Rev Jonathan*
717	Smith Mrs Frances M*
718	McIntyre Wallace D*
721	Was vacant
722	Matthews Wm J Jr*
723	Was vacant
724	Petit Edwin S*
727	Abbott Wm L

Nationally Advertised Jewelry,  
 Watches, and Diamonds,  
 at Cash Prices on Credit

**BROWN**

Credit  
 A CHAIN STORE  
 201 Huron Ave.  
 G. E. MARX, Manager

## KERR'S Typewriter Emporium

Typewriters, Adding Machines, Cash Registers, Scales  
 1111 MILITARY PHONE 1805-F1

**WRIGHT, HOYT & CO.** Phone  
 INCORPORATED  
**509 WATER Insurance Underwriters 636**

PORT HURON STREET DIRECTORY

23

**DIAMONDS | R. S. & J. D. Patterson Co. | JEWELERS**  
**WATCHES**  
 52 YEARS OF SERVICE

727	Engel Mrs May L*	1024	Battram George L*
728	Minne Joseph P*	1025	Whitehead Louis*
728½	Ricketts Wm F*	1028	Coe Earl F*
733	O'Dell Mrs Emma*	1029	Locke Fred L*
734	Marx George E*	1032	Schwickert John H Jr*
734½	Wilson Wilmer H*	1033	Gerrie Ruth M*
739	Was vacant	1036	Peters Edward J*
740	Was vacant	1039	Eckles James*
	Eighth intersects	1040	McNinch Asa W*
801	Avery Lincoln*		—Eleventh intersects
803	McIlwain John B Sr*	1101	Jarvis Horatio A*
803	McIlwain C Russell	1103	Wright George B*
804	Was vacant	1104	Collins Wm K*
808	Was vacant	1109	MacJennett James*
811	Haradon Ralph A	1110	Woodward Richard M
813	Was vacant	1114	DeGraw Samuel E*
816	Willson Samuel E*	1115	Failing Charles C*
819	Evans George L*	1116	Mugavero Charles*
822	Soutar Mrs Ann B*	1117	Harris Edward W*
825	DuPlan Rev Austen E*	1122	Burns Andrew F*
826	Talbot Walter T*	1125	Waterbury Roscoe E*
828	Zercher Frank B*	1126	Kemp Roy R*
831	Roach Wm E*	1127	French Mrs Annie
832	Plunkett Mrs Susan C*	1129	Williams Gordon
		1129	Anderson Mrs Cath- erine*
832½	Bement Joseph L	1135	Downey John C*
833	Harvey George L*		—Twelfth intersects
835	Mosher Seeley E*	1203	Howitt Cyril W*
838	Moore Fred T*	1204	Smith Andrew J*
	—Ninth intersects	1207	Conyers Herbert P
903	Mt Sinai Synagogue	1210	Cawood John*
904	Was vacant	1214	Lee Cora A
909	Harris Herbert L	1214	Cowan Robert R
909	Cain George W Jr*	1214½	Miller Charles
909½	Young Jessie	1214½	Smith Wm E
909½	Campbell Mrs Jeanette	1217	Shields James R*
910	Morris Dr Wm H*	1220	Smith Mrs Daisy R*
911	Anderson Theodore O*	1222	Langtry Bennett D*
913	Gleason Madeline	1222½	Larrabee Melvin A*
916	Martinson Dr John F*	1226	Wechsler Mark H*
919	Fox Chester W*	1233	Siegrist George R*
920	Canfield Dr Chas H*	1234	Seely Wm H*
921	Everts Aden G*		—Thirteenth intersects
924	Corlett James B*	1303	Laurie Albert E*
927	Cowan Alex*	1304	Sechrist Russell H*
929	McCormick George M*	1308	West Edson S*
		1329	Lemp Henry*
930	Wilson J Frank*	1330	McKenzie John H*
935	Potts Wm J*	1339	Snoddon Wm J*
936	Was vacant	1340	Prescott Benjamin C*
939	Rapley Hilton G		—Fourteenth intersects
941	Sullivan Richard T*	1406	Davidson Wm H*
946	Meigs James J*	1423	Holmes Wm F*
	—Tenth intersects	1424	Weston Dr Loy A*
1001	Whitehead Louis J*	1428	Clark George B
1003	Miltenberger Ferris H	1429	Was vacant
1003	Smith Wm J*	1433	Jinks Harry J
1009	Fisher Harry H*	1434	Harper Wm N*
1015	Brown Jefferson G*		

**WET WASH LAUNDRY**

**"SANITARY" INDIVIDUAL**  
 1 Day Service  
 PHONE 2398 1229 OAK STREET

**BARTON BROS. PLUMBING**  
 : HEATING :  
 710 Lapeer Ave. Phone 2387

**U-AUTO-NO-OATMAN**  
**WE SELL FOR LESS**  
 Opp. City Hall Phone 2458

**JOHN H SMITH INSURANCE**  
 PHONE 65 DESMOND BLDG.

24

EARL A. LESTER'S

- Fifteenth intersects
- 1501 First Methodist Protestant Church
- 1502 Cullis Clarence W\*
- 1508 Sieman Howard II
- 1513 Venton Fred G\*
- 1517 Brazell Roy A\*
- Sixteenth intersects
- Seventeenth intersects
- Eighteenth intersects
- Nineteenth intersects
- Twentieth intersects
- 2025 Wessel August M
- Twenty-first intersects
- Twenty-second intersects
- 2234 Pickelhaupt Andrew

**CRESCENT PLACE**

- From 900 Water st, S. W. to 10th st, 2nd W of 7th; Take Lapeer av car to 10th, thence N (R) on same 1 blk
- 901 Noel John J\*
  - 903 Troy John W\*
  - 906 McGrath Michael\*
  - 907 Edmonds Mrs Mary
  - 910 McKinnon Charles R\*
  - 912 Gray Maxwell Sr\*
  - 913 Stouffer Mrs Alice S\*
  - 913 Richardson Wm D
  - 914 Klumpp Clara L
  - 914 McCallum Margaret M
  - 917 Garlick James D
  - 917 Stacy Thomas G
  - 918 Gray Norman H Sr\*
  - 922 Johnston Seneca E\*
  - 923 Sharrow Charles L\*
  - 926 Sheridan James M
  - 929 Minnie Alfred L\*
  - 930 Roskey George F
  - 935 Drope Robert H
  - 936 Gordon Margaret A
  - 940 Harland Charles
  - 941 Goodrich Clifford\*
  - 944 Lamb Edmund F\*
  - 945 Was vacant
  - 949 Fogle John H
  - 950 Was vacant
  - 953 Webb William\*
  - 954 Faulkner William F
  - 958 Crozier Mrs Matilda\*

**CUSTOM HOUSE PL**

- From Post Office on Water S to Pine, 1st W of Military
- 919 Was vacant
  - 928 Dawn Donuts\*
  - 936 Higgins Auto Top & Trim Shop\*
  - 936½ Beckton Mrs Sarah

**CYPRESS**

- From 2028 Tenth, W to 23rd 5th S of Griswold; Take Depot car, up to 1500 call number, thence S (L) 5 blks, over 1500 go to Depot, thence N (L) 1 blk
- 1029 Plager Albert G
  - Eleventh intersects
  - 1103 Reich Fred H Sr
  - 1107 Misch Ernest J\*
  - 1108 Swaffield John B\*
  - 1113 Joslyn Mrs Ludie\*
  - 1119 Kearns John
  - 1123 Tripp Joseph E
  - Twelfth intersects
  - 1222 Morris Pearl
  - Thirteenth intersects
  - 1302 Tyler Edwin L\*
  - 1304 Was vacant
  - 1314 Was vacant
  - 1318 Wollenschlager Arthur
  - Fourteenth intersects
  - 1405 Marsh Frank F (1407)
  - 1408 Was vacant
  - Sixteenth intersects
  - Seventeenth intersects
  - Eighteenth intersects
  - Nineteenth intersects
  - Twentieth intersects
  - Twenty-first intersects
  - 2109 Sass Wm C
  - 2110 Nichols Vern I\*
  - 2114 Sullivan W Harry
  - 2115 Warner Milton V
  - 2118 Kraatz Mrs Edith

**DITCH ROAD**

- Take Beaches car to end of line

**TRIANGLE MOTOR SALES**  
**Hudson and Essex Motor Cars**  
**CLOSED MODELS EXCLUSIVELY**

**PEG TIRE CO.**

PHONE 2519 — GRISWOLD AT MILITARY

# THE ST. CLAIR COUNTY ABSTRACT CO.

United States Savings Bank Building  
**ABSTRACTS AND TITLE INSURANCE**

PORT HURON STREET DIRECTORY

25

**EVERYTHING in Drugs**  
**Van Haaften's Drug Store**  
 Surgical Supplies Phone 3393  
 COR. HURON AVE. AND PARK ST.

DIVISION	
1800 Military, W to city limits; 2nd S of Griswold; Take Depot car, call number, thence S (L) 2 blks, over 2300 off at dest	1023 Kornath Ferdinand
605 Putnam Edgar S	1024 Was vacant
611 Kerr Kenneth A	1029 Dreves Fred
613 Hall Mrs Rose E*	1030 Rouse Charles M
614 Schneider Harry A*	1033 Caton George L
617 Soutar Wm R*	1036 Relken Chris L*
617 Welch Elmer M	1039 McNeice George B*
620 Green Anna	1040 Kraus John J*
624 Graff Edward*	—Eleventh intersects
630 Hall Robert J*	1107 McGarry Mrs Lillian M
—Seventh intersects	1115 Thrun Mrs Sophia J
708 Madison School	1115 Watters Joseph E*
715 Inch Charles C	1119 Thrun Fred W
717 Davis Mrs Ethel M*	1123 Herring Gustave E
718 Ashley Robert A*	1127 Goodall John S
—Jay ends	1133 Morrison Charles A*
728 Teeple Vern	—Twelfth intersects
729 Cain George R*	1203 Warsinski Max C
731 Yates Frank G	1204 Miller Frank H
733 Watson Norman F*	1207 Evert Herman*
734 See George K	1212 Gast Mrs Bertha*
—Eighth intersects	1213 MacQueen Mrs Helen M*
801 Darlings Ernest E	1216 Sieg Albert G
809 Richert Angus N*	1217 Neumann Charles
810 Berryman Samuel J*	1221 Dinger Antoine
814 Martin Philip M	1228 Kamin August H
815 Richards Wm J*	1229 Lincoln Joseph M*
820 Richert Julius H*	1231 Misch Mrs Ernestina
821 Krueger Gustave G	—Thirteenth intersects
825 Law Albert E*	1301 Laberde James*
828 Schultz Henry W	1304 Lopicco Samuel*
829 Was vacant	1305 Marlatt L Gilbert
833 Burton Henry*	1308 Karpp Wm T
834 Misch Gustav G*	1309 Schafer Wm*
836 Steiner Wm M*	1312 Reed Benj F*
837 Kresin Henry W*	1318 Andrews Reuben E*
—Ninth intersects	1321 Sterosky Wm*
901 Krenke Otto R*	1322 Paige George T*
907 Prince Linwood E*	1323 Burns Alfred A
907 Wakun John M	1324 Millne Robert C*
913 Boynton Arthur H*	1330 Smith Hazen B*
914 Scheonrock Charles A*	1334 Warren Richard S
919 Treat Wm H*	1340 Day Wm L
923 Miller Wm F*	—Fourteenth intersects
926 Heyer Emil C*	1401 Damaschke Edward C
928 Goschnick Otto F*	1409 Flanigan Edward M*
—Tenth intersects	1418 Routly Richard J
1012 Wolfe Otto	1418 Wolfe Wm C
1014 O'Neil Wm T	1422 Pilger Elizabeth*
1015 Downs Fred E	1423 Mulley Jesse*
1017 Miller Mrs Johannah	1429 Fletcher Albert F*
1020 Schultz Charles A	—Fifteenth intersects
	1504 Oke Henry S
	1508 Bond George H*
	1517 Jarvis Frank O
	1524 Simpson Fred S

**Pt. Huron Storage & Bean Co.**  
 1602 WATER STREET  
 Phone 2437  
**Coal-Coke-Wood**

**COAL 1323** **WEBB COAL CO.** **COKE 1323**  
 Phone Phone Phone  
**ICE 1323** **WOOD 1323**  
 Phone Phone

**LOU BERGSMAN, The Tailor**  
 Suit or Overcoat  
 to Your Measure  
**\$35 to \$50**  
 924 Military St.

# Yokom's Garage SECOND-HAND CARS

USED CAR DEPARTMENT BOUGHT, SOLD, EXCHANGED

26

EARL A. LESTER'S

- Sixteenth intersects
- Seventeenth intersects
- 1719 New house
- 1721 Shepherd Julius P\*
- 1725 Kidd John
- Eighteenth intersects
- 1808 Tramski Albert L
- 1816 Richert Wm A\*
- 1820 Muntz Joseph\*
- Nineteenth intersects
- 1911 Witzke Edward H\*
- 1915 Morrice Gordon L
- Twentieth intersects
- Twenty-first intersects
- Twenty-second intersects
- 2212 Willis Wm M\*
- Twenty-third intersects
- 2316 Beaver Michael\*
- Twenty-fourth intersects
- 2411 Chapman John J
- 2411 Nelson Arthur C\*
- 2412 Jameyfield George\*
- 2415 Harrington Benj B
- 2416 Kraft John O\*
- 2417 Snover Lee A\*
- 2420 West Elmer F
- Twenty-fifth intersects
- 2501 Carpo Gottlieb\*
- 2502 Wilson James H\*
- 2505 Dunlap Robert C
- 2506 Ames Lorenzo D
- 2510 Mitchell Robert J
- 2514 Sharrard Joseph P\*
- 2515 Sharrard Charles M\*
- 2517 Morrison Angus P
- 2518 Was vacant
- 2519 Russell Frank
- 2520 Senter Reuben\*
- Twenty-sixth intersects
- 2603 Schramlin Joseph A
- 2610 McAuley John

## DIXON

- From 2300 blk 22nd, W to city limits; Take Depot car to G T trks and 24th, thence S across trks 1 blk to dest
- 2517 Lavis John H
  - Twenty-seventh intersects
  - 2519 Hortick Albert C
  - 2520 Weir D Roy
  - 2711 Weir Gordon E

## DOVE

- 2900 Military, W to city limits; Take So Pk car
- 2125 Dove Joseph
- Twenty-second intersects
- Twenty-third intersects
- 2302 Taylor Alonzo J
- Twenty-fourth intersects
- Twenty-fifth intersects
- Twenty-sixth intersects
- 2608 Kelly George W
- Twenty-seventh intersects
- Twenty-eighth intersects
- 2804 Johnson Henry
- 2816 Was vacant
- 2824 Cook John J
- 2824 Burns Robert
- No intersection
- 2904 Anderson Wm
- Thirtieth intersects
- Thirty-first intersects
- 3124 Russell John T Sr
- 3125 Town Hall
- Thirty-second intersects
- 3206 Lasher Henry\*
- 3207 Meddaugh Charles
- 3211 Chapman Roy
- 3215 Eagle Wm H
- 3219 Chapman Alvin
- 3223 Was vacant
- Thirty-third intersects
- 3303 Quinn Walter
- Mayer Anthony
- Deacons Alfred W
- Sikentoinz Wendel
- Lash Mrs Stella
- Kerpec Lewis
- Brown Benj E

## DUNN

- From P M Ry trks east one blk, first S of Riverview; Take Beaches or Garfield car, off at Elmwood, thence W (L) on same to Pine Grove av; N W 2 blks; N on 12th or 1½ blk
- 1 Was vacant
  - 2 LaTurno Edward
  - 3 Johnson Mrs Florence

**PORT HURON PAINT CO.**

316 HURON AVENUE  
 WALL PAPER PAINTS PAINTERS' SUPPLIES  
 PHONE 720

**MONEY TO LOAN**  
**AUTO SALES CO. 531 WATER PHONE 3009**

**Harrison & Son Interior Trim**  
**Store Fixture Mfrg.**  
 3440 Electric Ave. Phone 3150-M

**PASTEURIZED MILK AND CREAM**  
 2329 Tenth Ave.  
 Phone 1586-J  
**PURE NORTH SIDE DAIRY MILK**

PORT HURON STREET DIRECTORY 27

- 4 Was vacant
- 5 Hernandez Max
- 6 Chapman Mac
- 7 Was vacant
- 8 Alcanter Braulio
- 9 Ortiz Cruz
- 10 Luervano Manuel

- 2915 Todd James
- 2920 Courtney Joseph G
- 2930 Valentine Frank L

**EDISON BLVD**

- 3500 blk Gratiot av, from Lake Huron W to Stone; Take Beaches car to dest
- 318 Mahon Ross L\*
- 419 Meredith Dr E W\* —Armour intersects
- 503 McDonald John J\*

- EIGHTEENTH**
- From 1800 blk Lapeer av, S to Bancroft, up to 1200 take Lapeer av car, over 1200 take Depot car
- 1417 Rauser Lynn F\* —White intersects
  - 1503 Draper Byron\*
  - 1504 Nuske Walter J
  - 1509 Scupholm Mrs Jennie A\* —Griswold intersects
  - 1614 Green William J
  - 1624 Waugh George W Jr\* —Oak intersects
  - 1712 Lince Fred J\*
  - 1715 Sheffer Robert H\*
  - 1721 Nichols Charles H\*
  - 1723 Was vacant —Division intersects
  - 1815 Stalker H Ross
  - 1816 Ludy Clifford P\*

**EGGLESTON**

- From Kearney N to G T Ry trks, third W of 10th av; Take Beaches or Garfield car to 1200 blk Pine Grove av, thence W to G T trks
- 1208 Was vacant
  - 1210 Werner Julius
  - 1214 Rolines Victor
  - 1215 Debien Arthur
  - 1216 Gillis John W
  - 1220 Gougeon Clovis
  - 1221 Billett Harry B\*
  - 1225 Parry Hugh
  - 1228 Gougeon Edward P
  - 1230 Hamilton Mrs Eva

- EIGHTH**
- From 800 blk Lapeer av, S to Beard, 3rd W of Military; up to 1200 take Lapeer av car, over 1200 take Depot car
- 807 Drescher Charles H
  - 809 Bellant Ernest\*
  - 815 Hunt Charles R
  - 820 Parsons Store rm
  - 821 Emery George A\*
  - 822 Nelson Chester
  - 825 Babcock Charles T\*
  - 826 Christie Wm J
  - 830 Brough James R
  - 834 Whitehead Joseph E\* —Howard intersects
  - 902 Hill Michael J\*
  - 906 McCowan Alex\*
  - 909 Larkworthy Jean\*
  - 910 Was vacant
  - 913 Trask Charles O\*
  - 914 Barbee John M\*
  - 914 Hollowell Isaac W
  - 915 Avery J Kenneth
  - 915 Osborne Leland B
  - 915 Clarke Luellan B
  - 915½ Smith Edward

**EIGHTEENTH AV**

- From Hancock N to Robinson, 6th W of P M trks; Take Beaches or Garfield car to Elmwood, W (L) to Pine Grove av, up same to Hancock W (L) on same to Eighteenth
- 2610 McCallum Gilbert\*
  - 2630 Mosher Mrs E Pearl
  - 2632 Wilder Richard H\* —Riverview intersects
  - 2726 Miller Donald L
  - 2730 Brill Elmer —Garfield intersects
  - 2811 Maxwell Clifford E
  - 2817 Doan Grant\*
  - 2818 Allen Wm D —Wilbur intersects
  - 2911 Krafft George J

**FRANK J. O'HARA**  
 AGENCY  
 BONDS  
 Fidelity and Surety  
 Insurance:  
 AUTO PLATE GLASS  
 HEALTH ACCIDENT FIRE COMPENSATION  
 Suite 29  
 White Block  
 Phone 1259

**Reid Brokerage Co. PINE TREE FARM SEEDS**  
 EXCLUSIVE LINE OF  
**GARDEN SEEDS**

**GENERAL CONTRACTORS**  
 Heavy Construction Work Our Specialty  
 BRICK, STONE, CEMENT AND WOOD  
 CONSTRUCTION, SIDEWALKS  
 333 RIVER  
 Phone 46

**August W. Schultz & Sons**

**KAUMEIER MOTOR SALES**  
**Hupmobile--Sixes & Eights**  
 SALES AND SERVICE PHONE 3643 MILITARY AT WHITE

28		EARL A. LESTER'S	
917	McPherson Mrs Loretta J	1502	Thrun George J
920	Campbell Mrs Emma	1508	Gillert George W*
921	King Herbert W*	1521	Farrington Storage*
924	Hastings Albert N	1523	Tripp Mrs Hattie L*
	—Pine intersects	1524	Ott Mrs Lena P
1011	McLeod Mrs Mar- garet*		—Griswold intersects
1012	Farnsworth Aaron M*	1609	O'Malley V Ambrose
1014	Cheney George J*	1611	Adair Alfred D
1017	Carroll George E*	1615	Schepers Louis C*
1018	Was vacant	1616	Kresin Adolph
1020	Was vacant	1616½	Richert Reinhard B
1023	Sichterman Rev Nicholas S*	1622	Leonard Hill E
1024	Naumann H T G*	1622	Barringer Chester L*
1033	First Presbyterian Church	1622½	Doty Basil W
	—Wall intersects	1623	McCarty James B
1113	Rowert Henry	1625	Cooper Arthur W*
1114	Wilson George W*	1626	Bowen Wm H
1116	Sharp Mrs Frances B*	1632	Burdett Mrs Amelia M
	—Court intersects	1632	Richert Carl W
1214	Graziadei Michael A*	1632	Cisky Mrs Hulda*
1215	Moore Nathaniel G*		—Oak begins
1218	Overaker Mrs Anna	1704	Schieman John
1218	Anderson Jessie	1708	Noetzel Charles J
1218	Mitchell George P	1714	Miller Edward J*
1218	Miller Karrol S*	1715	Fearka John
1219	Mack Gustave*	1718	Barthel Emil
1219	Cox Clarence F		—Division intersects
1225	Kean Charles E*	1803	Richert Joseph R
1228	Turpel Leslie	1804	Crawford Andrew
1229	Sperry Albert H	1807	Carey Edgar J*
	—Union intersects	1811	Richert Edward M*
1303	Meno James H*	1815	Wiegand Henry O*
1307	Lucas Mrs Sarah E*	1816	LaForge Frank S
1311	Petit Noble E*	1819	Horton John W
1315	Brothwell Claude L	1825	Heeke Ferdinand F*
1321	McCormick Mrs Bridget A		—Minne intersects
1322	Rausch Rev Gideon F	1916	Currie Leslie F*
1323	New house	1918	Bettridge Albert A
1326	St Martin's Lutheran Church	1922	Russell J Ernest*
1330	Boyd Wm N	1928	Kresin Fred A*
	—Chestnut intersects		—Bancroft intersects
1402	Wolcott Jesse P*	2010	Ryan Albert P*
1405	Windsor Stephen*	2011	Heidemann Louis C*
1406	Gillespie Lloyd M*	2015	Was vacant
1409	Schaefer Peter F*	2019	Was vacant
1410	Colgan Shirley C	2021	Haas Joseph M*
1411	Martin Mrs Jessie H*	2022	Kresin Charles B*
1416	Sterling Mrs Elizabeth M	2024	Fiedler Frank*
1416	Baxter Frederick R*	2029	Morris George T
1418	Revnew Mrs Clara M*	2032	Snowberger Mrs Alverda
1422	Robertson James M	2035	Krenkel Charles F*
	—White intersects	2036	Hands Merton J
			—Tunnel intersects
		2101	Wright Mrs Hulda L
		2101	Welch Harry F
		2102	Was vacant
		2106	Kern Frank M*
		2107	Cannally Mrs Mary*

941 - 945 WATER STREET  
**JOHN A. BOYD & SON**  
 PHONE 2811  
 OAK FLOORING Our SPEC-  
 IALTY, OFFICE and STORE  
 FIXTURES MADE to ORDER

**A. W. McNINCH & SON**  
 FUNERAL HOME 912 LAPEER AVE. PHONE 141

Painters and Decorators  
Paperhangers  
SPRAY and AIR BRUSH  
PAINTING

**A. H. HINMAN CO.**  
1227 St. Clair Phone 3120

PORT HURON STREET DIRECTORY

29

**M  
U  
N  
R  
O  
'S**

**TIRES  
TUBES  
GAS  
OILS  
BATT-  
ERIES  
Vulca-  
nizing**

**614  
Huron  
Ave.  
—  
Phone  
2040**

2118 Corbett Joseph\*  
2119 Tappan Gordon E\*  
2120 Johnston Martin\*  
2121 Olson Charles E  
—Jenkinson intersects  
—Johnstone intersects  
2308 Gosger Edward J\*  
2313 Emeigh George H\*  
2319 Higgins George  
2320 Mudge Mrs Sarah\*  
2325 Stevenson Minnie A\*

**ELECTRIC AV**

First W of Military, begin-  
ning at 11th, S to Ravens-  
wood av; Take So Pk car,  
call number

2702 Farrand B Clinton\*  
2710 Ronan Charles A\*  
2714 Cohen Merrill A\*  
—Center av intersects  
2804 Getty Dr Ross T\*  
2808 Bragg Ray L\*  
2814 Wittliff Frank J\*  
2818 Wargowsky Robert G\*  
2820 Cooper Dr Thomas H\*  
2830 Cumming Walter C\*  
2836 Cochrane Ralph H\*  
2964 VanBoxell Clayton  
—Sixteenth ends  
3000 Grant School  
3025 Whitworth James  
3025 Samuel Earl  
—Grant pl intersects  
3307 Beebe Dennie\*  
—Buena Vista intersects  
3440 Harrison & Son\*  
3460 South Side Lbr Co\*  
3582 Swartout Edward B  
3584 So Pk Public Library  
3588 Was vacant  
3588 Lawes Byron J  
3590 Silverman Alex\*  
3590½ Levitt Earl  
3594 Gaddis Dr Leo R\*  
3594 Tomlin Mervin W\*  
3596 Tomlin Mervin W\*  
—Conner intersects  
3607 Jowett Stanley D  
3609 Kroger Groc & Bkg  
Co (The)\*  
3611 Seitovitz Clothing Co\*  
—North blvd intersects  
—South blvd intersects  
3809 Smith Howard B  
3813 Thrun August E\*  
3819 Baird Albert H\*

3825 Saunders Ernest  
—Peavey begins  
3903 Fraser John C\*  
3909 Draveling Mrs  
Theresa M  
3913 Hart Allen C  
—Sturges begins  
4003 Lotermoser Lena\*

**ELEVENTH AV**

From 1000 blk River st, N  
to Pine Grove av; Take  
Garfield or Beaches car,  
call number, W (L) 4 blks

1024 Stock G B Xylite  
Grease & Oil Co  
—Lincoln av intersects  
1101 Clark Alvin F  
1106 Barber Claude L  
1106½ Goulette LaVern F  
1114 Richards Clark D\*  
1115 Hassey Bert  
1118 Campbell Mrs Eliza A  
1119 Was vacant  
1119½ Was vacant  
1121 Surline Mrs Minnie C  
—Kearney intersects  
1125 Was vacant  
1129 Was vacant  
1212 Gobeyn Powell\*  
1215 Was vacant  
1216 Turck W James  
1216 Siefert Fred F  
1222 Sumner Mrs Lottie I\*  
1225 Van de Voorde Cyril  
1229 Anglebrandt Charles E  
—Richardson intersects  
1302 Murdock Mrs Mabel C\*  
1310 Kelly Wm J  
1312 Howe George  
1315 Norris Russell M  
1317 Franklin Edward\*  
1321 Jones Wm J\*  
1324 MacDonald Orville W\*  
1326 Wilson Charles H  
1327 Garner Arthur W  
—Washington av inter-  
sects  
1411 Blackwell Thomas G\*  
1411 Hubley Guy H  
1418 Carlisle Allan T N  
1420 Young Russell A  
—Sedgwick intersects  
1501 Baldock Walter C  
1507 Martin John S  
1515 Dane Lynne D\*  
1521 Was vacant

**FLOUR  
FEEDS  
SEEDS  
Grasses**

**H.  
L.  
K  
I  
M  
B  
A  
L  
L**

Phone  
19  
For  
Egg  
Mashes  
Scratch  
Feed  
—  
Horse  
Cow  
and  
Chicken  
Feed  
Our  
Specialty  
—  
818  
Seventh

**PORT HURON MAYTAG CO.**  
503 HURON AVE. PHONE 3725

**LASALLE**  
The Companion Car to Cadillac

**George E. Yokom**  
Sales and Service  
Military Street Phone 154

THE TRUESDELL - MALLON CO.  
612 CLAIRMONT

Of All Descriptions  
Of Any Material  
At Reasonable Prices

**MONUMENTS**

30 EARL A. LESTER'S	
1523 Cannon Theodore*	409 Was vacant
1533 Brown Charles E	410 Schwitzke Mrs. Helena M*
—Thomas intersects	414 Fenton Merle E
—P M Ry trks intersect	415 Irwin Wm J*
1633 Palmer Wm L*	—Varney intersects
—Whipple intersects	436 Scott Abel
1703 Warren Joseph*	437 Crockett Tyler J*
1707 Chambers George W	440 Kilbourn Ernest
1713 Phillips Wm	440 MacLean Mrs Mabel C
1716 Bartley Robert	442 Radatz Herman B
1716 Silver Clair L	443 Anderson Robert P*
1720 Reed Herman (1722)	444 Miller Fred W
1721 Norman Wm V*	445 Curtis Worth E*
1733 Giboulog Mrs Delia	446 Smith Wm
—McPherson intersects	—Wells intersects
1807 Bartley Lloyd L*	501 Ragan Mrs Elizabeth*
1808 Gullickson Blyden I	507 Was vacant
1815 Jones Cernyw F*	509 Hall Fred James
1821 Spooner Edward	—Miller intersects
1822 Booth Lewis R*	603 McFadzean Wm S*
1825 Jones Wm*	604 Was vacant
1831 Okawana Camp*	607 Young Charles S*
1831 Couney Albin O	608 Gougeon Leo J*
1831 O'Neil Edna H	612 Anderson Charles E*
—Lyons intersects	—Pearl intersects
1906 McWain Wm*	621 Stringer Edward D*
1907 Stanzel Wm J*	622 Anglebrandt Andrew F
1913 Mitchell James V	626 Mitchell Mrs Marguerite
1916 Fox Mrs Clara*	630 Kennedy John M*
1922 Bennett Clarence B*	631 Cawthorne Mrs Pearl B
1925 Bouslog Raymond W*	633 Richter Wm
1927 Reid Thomas H*	635 Lloyd Wm H*
1928 Rowe George L	—Lapeer av intersects
1929 Cowper Fred W	709 Ainsworth Francis R
1932 Waun Charles O	716 Was vacant
—Scott av intersects	717 Campbell George W*
2021 McAuley Francis W	720 Erbe Fred F
2027 Palmateer Clifford E*	721 Hamilton John M*
2033 Wilks John*	725 Smith Ernest J*
—Mansfield intersects	728 Was vacant
2103 Price James T	732 Sheldon Leland J
2107 Ward Merritt F.*	809 Breeze Wm A
2111 McAuley Wm*	811 Chadwick Mrs Lydia M
2115 Jackson Wm H*	814 Curtis Warren A
2119 Babcook R Irvin*	815 Ailio Frank E
2123 Beals Richard C*	816 Osborne Wm J
2127 Moser Wm J*	819 Klohn Frank H*
	820 McMullen Mrs Ola
	820 Umphrey Omar D
	820½ Warner Harold
	—Howard intersects
	905 Stringer Robert E*
	909 Was vacant
	911 Riddell Clarence F*

**ELEVENTH**

From 1000 blk Water, S to  
Military; up to 1200 blk  
take Lapeer av car, 1200 to  
2100 take Depot car, over  
2100 take So Pk car  
303 Lomasney Mrs Ellen\*  
309 Spring Frank L\*  
—Ward intersects

**SHERFIELD'S**  
Battery and Auto Electric Service  
946 SIXTH STREET  
OPP. Y.M.C.A.  
PHONE 3535

**A. CRAWFORD** LIME, CEMENT  
BRICK, DRAIN TILE  
1702-1720 STONE PHONE 1452

**FRANK E. AILLO For Better Tailoring**  
 For Men and Young Men  
 414 HURON AVE. Opposite City Hall Phone 1711W

**STUDEBAKER** BUY A CAR FROM **CAWOOD**  
 IT MAKES GOOD OR HE DOES  
**CAWOOD SALES CO. 320 Grand River**

PORT HURON STREET DIRECTORY 31

912 Smith W Fred*	2013 Hughes Sherman W
915 McDermott Hugh*	2017 Shattler Wilbur
916 Hunter W James	—Cypress intersects
917 Curtis H Dale	2104 McPherson Duewaine
918 Drago Henry M	H
922 Wilson Robert J	2108 Was vacant
926 Brown Dee J	2112 Was vacant
—Pine intersects	2116 Secord Walter
1016 Van Luven Mrs Ida M	—Cedar intersects
1017 Minore Thomas H	2403 Hood Henry E
—Wall intersects	2405 Smith Dorus C*
1101 Winter Herbert M*	2415 Anderson Herbert S
1108 Schuck Wm G*, Apt 1	2417 Piper Fred W
1108½ Bascom Charles	—Vanderburgh pl inter-
1108½ Falls Wm T*	sects
1112 Ackerman Albert	2617 LaFave Peter J*
1114 Roberts Roy M*	2651 Nern Amelia*
—Court intersects	2653 Keenan Charles P*
1205 Stone George E	2655 Davis Harlan A*
1209 Illingworth Andrew*	
1216 Farnsworth H Earl*	
1218 Large George W	
1219 Goodwin Alired W	
1221 Charlton John	
1221 Wightman Lyman	
—Union intersects	
1301 Port Huron Bread Co*	
1308 Swainson John A*	
1312 LaMotte Leonard A	
1315 Fullwood Walter G*	
—Chestnut intersects	
1410 Kelley James*	
1413 Bonney Harry E	
1416 Millett Charles W*	
—White intersects	
1503 Church of Christ	
1503 German Aid Society	
1503 Heeke Emil R*	
1510 Drown Claude M	
1513 Mudge Mrs Cora	
1515 Arkills Franklin	
—Griswold intersects	
—Oak intersects	
1701 Morrison Wm J	
1703 Graham Wesley J	
1725 Fisher Harry D*	
1725 Short, Thomas H	
1725½ Deronde Arthur J*	
1725½ Kuschell Albert A	
—Division intersects	
1809 Polk School	
1810 Avery Orville D	
—Minne intersects	
1916 Koob George E	
1922 Nottingham Leo T*	
1927 Reid Thomas H*	
1929 Howard Baptist Church	
—Bancroft intersects	
2003 Davies Emerson	

**ELIZABETH**  
 From 2700 blk John L, N to  
 Locust, 1st N of Lapeer av,  
 car to end, thence ahead 3  
 blks (across trks) to Bots-  
 ford, N (R) on same to  
 John L, up same to Eliza-  
 beth

**ELK**  
 From 600 blk River st, N to  
 Elmwood; Take Garfield  
 or Beaches car up to 1700  
 call number, thence W (L)  
 to Elk over 1700 same cars,  
 call number  
 716 Sullivan Thomas G\*  
 727 Was vacant  
 —Glenwood av inter-  
 sects  
 809 Goodwin Raymond M\*  
 814 Daley Manford\*  
 818 Carpenter Elton C  
 820 Conlon Allan B  
 823 Force Charles D  
 825 Wilder Charles F  
 827 VanCamp Charles B\*  
 —Stanton intersects  
 903 Bezenah Alex\*  
 909 MacPherson Daniel  
 910 Kehoe Thomas J\*  
 912 Mann Herbert T  
 912 Hamilton Alvin  
 915 Tubbs Wm C\*  
 917 Hastings James J\*  
 921 Bathey Collins C\*

**PHONE 1421**  
**H. H. RAWLINGS REAL ESTATE AGENCY**  
 INSURANCE—Fire, Life, Accident, Casualty.  
 703 Huron Ave.  
 Residence Phone 1158-R

**A. J. ZEMMER & SON** General Contractors  
 Phone 300 2919 North Blvd.

**KERR LUMBER CO.** Lumber, Lath, Shingles  
Sash, Doors  
1701 STONE **PHONE 266**

**ARCTIC ICE CO. Phone 27**  
—THERE IS NO SUBSTITUTE FOR PURE ICE—

Made from Pt. Huron  
Pure Drinking Water  
**311 RIVER**

**ARTIFICIAL ICE**

32		EARL A. LESTER'S	
923	Hoover Robert A	1816	Keeney Frank E
	—Rawlins intersects	1817	Thomas Joseph A
1001	Brown I Eugene	1822	Derry Charles W
1009	Glenn Mrs Winnie M	1823	Was vacant
1010	Kramp Wilbur B	1825	Moore George M*
1013	Hill Howard J	1829	Tiedman Bruce
1017	Hedrick Earl E	1833	Whitican Temple
1018	Hawley Edward E*	1834	Tallman Charles
1019	Was vacant	1836	Carpenter Ford I*
1020	Donaldson Fred'k A	1836½	Was vacant
	—Lincoln av intersects		—Lyons intersects
1119	Millholland Wm B*	1904	Was vacant
1123	Goodwin Robert S*	1910	Hillock Melvin
1131	O'Connor Charles E*	1911	Britz John J
	—Kearney intersects	1915	Murray Mrs S Hulda
1214	Holbrook Roy T	1916	Frizzle Clarence L
1216	Mathieson Wm	1918	Madill Ross R*
1217	Lynch Thomas W*	1919	Hunter Mrs Nellie*
1218	Tetreau Noah	1920	Busby Shirley R*
1225	Was vacant	1921	Boudreau Frank X*
1231	Cline Nelson G	1921	Thompson Edward J*
	—Richardson intersects		—Scott av intersects
1315	Was vacant	2009	Squires Harry F*
1316	Was vacant	2015	McGill Edward*
1319	Barker A George*	2016	Nicholson Charles T*
1322	Kerkhoff Albert S*	2019	Luz Mrs Clarissa E
1326	Apley Henry	2019	Seebach Mrs Katherine*
1330	Johnston Mrs Cora E*	2025	Woods Robert*
1331	McAllister Wm J	2029	Was vacant
1334	Payton Mrs Addell*	2033	Lombard Walter F*
	—Washington av intersects		—Mansfield intersects
1429	Varty Wm H*	2103	Paige Mrs Edith M*
	—Sedgwick intersects	2109	Reisig Erwin S*
1503	Kinsley Bert R	2116	Was vacant
1507	McNab Robert J	2121	Was vacant
1512	Glashaw Mrs Hazel C*	2122	Bond Mrs Jane E
1515	Schneider Mrs Ida M*	2125	Hagen George E*
1518	Cowan Mrs Amelia E	2127	Lawson John R*
1519	Dyer Charles C*	2131	Williams John A*
1520	Laudeman Wm A		—Harker intersects
1523	Bopra Silas*	2201	Teepie Delbert W
1530	Sontag Louis J	2201	Dunlap Emerson M
1531	Ross Mrs Maude B*	2203	Brooks J Leonard
	—Thomas intersects	2212	Gardner Hugh A*
1603	Douglass Lemuel H*	2213	Rubalcaba Gilbert
1607	Merchants P Del Service*	2214	Burleigh C Hulbert
1607	Tibbits Harold M	2217	Ryan Mrs Mary*
1612	Nichols Mrs Goldie	2224	Patrick Morris E
1615	Pentland Mrs Grace E		—No intersection
1627	Patrick Albert G	2303	Roberts Clyde H*
	—Pine Grove intersects	2304	Jackson John W
	—Whipple intersects	2307	Gaines John*
1734	Was vacant	2308	Boadway Jesse A*
	—McPherson intersects	2313	Teepie Robert A*
1804	McMurray Mrs Bessie*	2321	Hogarth Wm F
1808	Pringle Charles W	2321	Hogarth Frank W*
1815	Thorley Avery	2327	Mandeville Wynet
		2328	Pierce Ernest A

**H  
E  
A  
T  
I  
N  
G**

**H. M.  
TOVAR  
CO.**

**411  
PINE**

**Phone  
2832**

**SHEET  
METAL  
WKS.**

**W. J. MOSER SOLVAY COKE**  
**PHONE 287 WOOD AND COAL**

*Oldsmobile*

For a Pleasant, Smooth, Non-stop  
Flight Thru '28 310 E. Water

**O. J. Richards**

PORT HURON STREET DIRECTORY

33

*O. G. Pringle*  
HOME OF BETTER CLEANING

PHONE 138 830 SEVENTH

*O. G. Pringle*  
HOME OF BETTER CLEANING

2330 Chapdelaine Louis  
2330 Mack Daniel L  
2332 Bailey Arthur P\*  
2333 Campbell Thompson\*  
2338 Peters George W\*  
2339 Bates Albert E\*  
2340 Peters George W\*  
—Elmwood intersects  
3249 Wilder Richard H  
3312 Taylor Wm  
3325 Farmer Leslie E

ELMWOOD

From St Clair River W to  
Black River; Take Gar-  
field or Beaches car to  
Elmwood

709 Lapros Anthony  
709½ Was vacant  
710 U S Sav Bank\*  
712 Smith H A Q Food  
Store No 17\*  
712½ Was vacant  
713 MacKenzie Duncan  
713 Shannon Ella\*  
714 Pierce Edward W  
714½ Was vacant  
716 Ford & Morgan\*  
716½ Vacant store  
717 Hanson Dr Stephen S\*  
719 Vacant store  
720 McDonald John A\*  
720½ McDonald John A\*  
—Cherry intersects  
811 Harris Adelma A  
813 Fenner George W  
—Maple intersects  
901 Hisscock E Guy  
909 Daly Gaylord T  
910 Was vacant  
912 Ballentine Hugo  
913 Douglas Fred  
919 Daly Lowell V\*  
—Walnut intersects  
1009 Crampton Joseph E  
1014 Hill Frank A  
1019 Morgan Mrs Elizabeth  
1021 MacLean John\*  
1024 Pencean Elizabeth  
1027 Was vacant  
1031 Woolman Ashley C\*  
—Stone intersects  
1110 Searle Arthur O\*  
1115 Walters Murray\*  
1117 Bankson Harry V\*  
1125 Allen Archie M\*  
—Elk intersects

1205 Pattullo Alex J  
1209 Armstrong Wm S\*  
1213 Dennison Enoch  
1219 Churchill DeForest\*  
1225 Warren Joseph Jr  
—Poplar ends  
1301 McKelvey Rev Clar-  
ence E  
1301 Terry Charles M  
1305 Jex Wellington B  
1309 Rolston Fred  
—Tenth av intersects  
1404 Mitchell Wm  
1414 Buchanan Wm D  
1420 Highstreet Joseph J  
1421 Cross Rev Wm J\*  
1424 Ling Delton G  
1425 Free Methodist Church  
1429 Todd Mrs Blanche  
1429 Gardner Ralph H\*  
—No intersection  
1507 Balkwill Frank  
1509 Bowyer Herbert W\*  
—Pine Grove av inter-  
sects  
1701 Vacant factory  
1912 Cole Fred A  
2101 Hudson Marshall J  
2102 Was vacant  
2103 Hamilton John W

ERIE

From 7th st bridge N to  
Pine Grove av, 3rd W of  
Huron av; from Sedgwick  
N to Thomas; first W of  
St Clair River; Take Gar-  
field or Beaches car, call  
number  
221 Sparling George W\*  
223 Elaborated Roofing  
Co\*  
224 Star Oil Co F Sta  
229 Marx Joseph M  
229½ Gerou Mrs Lillian  
229½ Gully Mrs Bertha A  
229½ Kibbey Mrs Helen  
231 Port Huron City Schl  
—Grand River av ends  
—River begins  
304 Chumey John  
304½ Curtiss Frank V  
304½ Brooks Lorne C  
306 Postill Harry\*  
306½ France Newman  
308 Anthony Mrs Helen\*  
310 Davis Mrs Emma

**OGDEN & MOFFETT** Heavy Hauling Contractors  
Phone 568 24th & Connor

217-219 Huron Ave.

Telephone 1508

**Duffie-Dawson Furniture Co.**

Home of Guaranteed Furniture

"High Quality-Low Prices"

# Yokom's Garage

**:: Real Service ::**  
**Expert Mechanics**  
**Honest Treatment**

**W. T. WILSON**  
**DODGE BROTHERS MOTOR CARS**  
**GRAHAM BROTHERS MOTOR TRUCKS :: SALES AND SERVICE**  
**514-520 HURON AVE. TELEPHONE 3820-3821**

34		EARL A. LESTER'S	
314	Abdou Thomas	725	Conner Albert W*
316	Smith Mrs Laura	727	Britton George F
316	Gorham Patrick F	728	McLaughlin Mrs Clara E
322	Debien Laurence A		—Glenwood av intersects
323	High School*	803	Bowen Wm C*
324	Paint Shop	804	Day George C*
	—Broad intersects	807	Wrubel Theodore
403	St Stephen's R C Church	809	Bond George W*
410	Was vacant	810	Crowe John L*
410	Was vacant (rear)	813	Trese Anthony W*
412	Sanford Fred J	814	Kotz Engelbert*
416	LeRoy Charles*	815	Davis Glen H*
417	McCormick Rev E J*	816	Chamberlain Mrs Zella M*
420	McKee LeRoy*		820 McIntosh Charles C*
	—Park intersects	821	Bradshaw James A
503	Cuttle Thomas F*	824	Westphal Elmer L
509	Charron Mrs Margaret*	825	Hess Thomas Sr*
513	O'Brien Timothy J*	827	Kroger store
514	Davis George M*	827½	Was vacant
515	Pruyne Reuben J*	828	McClennan Jean E
520	Baker Albert*		—Stanton Intersects
521	McMonagle Peter J*	901	Rodgers David H*
522	Kenny Richard W*	904	Mort J Wilson
527	Nichols Mrs Gertrude A	908	Deemer Ira T
527	Davey Burr P*	914	Miers Clayton
527½	Cuttiford Wm	918	Woodrow Joseph H*
527½	Green Claude A	919	Gleason Cornelius J
528	Karrer Benj J	922	Sharrard Guy L*
	—Bard intersects	923	Nicholson Alex E
603	Elliott Fred	927	Burns George
604	Uppleger Wm*	928	Patterson Henry*
608	Purdy Delos		—Rawlins intersects
611	Chase Mrs Ida M*	1001	Smith Bros No 3*
612	Smith Richard J*	1002	Ogden Clarence O*
615	New house	1003	Kinert Stephen*
616	Cody John*	1007	Willoughby Gordon
618	Delaney Raymond*	1008	Beadle Thomas W*
619	Waite Harry J*	1011	Clyne Mrs Marie L
620	Wright Myron D	1012	Crimmins Mrs Sophia C*
623	McKenzie Charles D*	1013	Was vacant
624	Eveningred Mrs Rose*	1016	Carpenter Melvin S
626	Was vacant	1018	Roberts Mrs Ellen*
627	Reinecke Ernest L*	1019	Gray Norman Jr*
628	Miley Leo F*	1023	Reynolds Mrs Elizabeth*
	—Beers intersects	1023	McKay Earle B
702	Ronan Joseph A*	1027	McBean Mrs Emma*
703	Kerwin Richard*		—Lincoln av intersects
706	Purdy Mrs Margaret*	1103	Smith Mrs Emily*
707	Dart Wm J*	1105	Irving Hamilton*
713	Gardner Henry A*	1107	Was vacant
714	LaLonde Joseph E	1107½	Was vacant
717	Cameron John L*	1109	Burnham Albert*
718	Conkey Arthur M*	1117	Schuneman Leon*
721	Johnston Fred W*	1121	Spencer Frank J*
724	Wiles Wm H*	1131	Schoolcraft Eugene J*
725	Smith James C		

**COAL COKE WOOD PHONE 2733 HIGGINS 1008 THIRD**

**Werner Ullenbruch FLOWERS**  
**518 WATER**  
**PHONE 1064**

**STEPHENSON ELECTRIC CO.**  
**If It's Electrical--We Have It Telephone 142**  
**WIRING--Lighting Fixtures--REPAIRS** Next Door to Post Office

PORT HURON STREET DIRECTORY 35

**O  
K  
L  
A  
U  
N  
D  
R  
Y**

**=  
727**

**Lapeer  
Ave.**

**=  
Phone  
429**

—Kearney begins  
 —Pine Grove av inter-  
 sects  
 —Prospect pl intersects  
 —Sedgwck intersects  
 1511 McFadden Verne  
 1513 Was vacant  
 1517 Burns Mrs Sarah J\*  
 1521 Sullivan John

**ERNST CT**

From 600 blk Lapeer ct W  
 1 blk; Take Lapeer av car  
 to Lapeer ct, thence N (R)  
 1 blk  
 932 Marengo Frank E\*  
 942 Frost Leon M\*

**FARLEY**

From 800 blk 17th, W to  
 24th; Take Lapeer av car  
 to 17th, thence S (L) 2  
 blks

**FARRAND**

From 600 blk 20th, W to  
 24th; Take Lapeer av car  
 to 20th, thence S (L) 100  
 ft  
 2006 Wisdom Charles A  
 2010 Was vacant  
 2018 Was vacant  
 2024 Allen James R  
 —Twenty-second inter-  
 sects  
 2202 Robbins Leslie A\*

**FIFTEENTH AV**

1500 blk Harker, N to Gar-  
 field; Take Garfield or  
 Beaches car to Elmwood,  
 then W (L) on same 8  
 blks to 15th av  
 2423 Elmer James L  
 —Church intersects  
 2508 Washburn Mrs Mary  
 J\*  
 2511 Washburn Charles R  
 2541 Tacie Fred A\*  
 —Hancock intersects  
 2701 Cook Melvin H  
 2716 Morden John

**FIFTEENTH**

From 1500 blk Water, S to  
 Bancroft, rec at Petit,  
 thence S to Chadwick; Up  
 to 1200 take Lapeer av car,  
 1200 to 2200 take Depot  
 car, over 2000 take So Pk  
 car to Beard, up Beard to  
 15th  
 11 Karl Mrs Stella A\*  
 13 Stone Mrs Zella (31)  
 31 Granger John N\*  
 34 Bowman Cecil E  
 37 Purkiss Henry H\*  
 42 Wauw Mearl  
 46 Meinke John  
 52 Tuer Clarence D\*  
 56 Was vacant  
 66 Child Wallace E\*  
 —Nelson intersects  
 103 Pethke Gus E\*  
 120 Albert Lewin  
 137 Houck Mrs Florence  
 E\*  
 —Carleton intersects  
 202 Bowen Charles M  
 208 Ensign Wm E\*  
 209 McKay Mrs Hattie E\*  
 210 Rossow Herman W\*  
 216 Summers Tennyson P\*  
 222 Willis Carl W\*  
 —Gordon intersects  
 303 Benner Alex A  
 307 Draper Marshall G\*  
 311 Terry Wm F  
 315 Ashley Charles B\*  
 316 Holland Furnace Co  
 (store room)  
 318 Wise Cecil E\*  
 319 Lindquist David E\*  
 —Francis intersects  
 402 Was vacant  
 403 Nelson Herman J\*  
 407 Berkeley Clarence P\*  
 408 McDonald W Harrison  
 412 Rae George A  
 413 Hill Guy K  
 418 Young Willard\*  
 421 Schmekel Otto A\*  
 421 Spring Harold F\*  
 423 Lamb Andrew R\*  
 424 Carll Jay B\*  
 425 Asker Fred\*  
 425½ David Carem\*  
 —Wells intersects  
 502 Worcester David D\*  
 503 Thompson Frank A\*

**L  
A  
U  
T  
H  
H  
O  
T  
E  
L**

European  
 ALL  
 OUT-  
 SIDE  
 ROOMS  
 PHONES  
 HOT &  
 COLD  
 WATER  
 SHOWER  
 & TUB  
 BATHS  
 1 Block  
 West of  
 Post  
 Office  
 C. A.  
 NORRIS  
 Prop

**KARRER FUNERAL HOME**

PHONE 103-J B. J. KARRER, Director 618 Broad  
 H. PHONE 103-R



# RADIO POWER

PHONE 2300

309-311 WATER

**BERT B. HYDE**  
**CHRYSLER Motor Cars**  
**Day & Night STORAGE**  
 514-16-18 BROAD ST. :: PHONE 199

36

EARL A. LESTER'S

506	Smith Russell G*	1309	Schultz Alfred L*
507	Gordon Mrs Margaret*	1312	Wendland Robert
514	Schroeder Paul	1315	Simpson Charles E
514	Gillett Mrs Rachel P	1316	Shaw Elmer L
515	Southard Edwin P*	1322	Morrison Earl C
519	Thatcher John*	1326	Turner Don D
520	Hastings Lewis R	1327	Johnston Chris H*
525	Purkiss Arthur T		—Chestnut intersects
526	Bassett Buell S*	1406	Was vacant
528	Jamieson Malcolm	1410	Short Gordon*
531	Charles Edwin T	1414	New house
	—Miller intersects	1418	Walker T Frank*
602	Baker Joseph*	1422	Wallace Ray W
603	Darwood Clayton J*	1423	Sieman Frank J
	—Lapeer av intersects	1425	Fisher Guy J* (1419)
715	Rapley Wm J*		—White intersects
717	VanCamp Lloyd E	1501	Clements Mrs Ina I
718	Taylor Harold R*	1502	Bluska Wm A
721	Swartz James E*	1505	Woodward Mary M*
722	Harrison John J*	1506	Pearce Harry*
726	Montross Arthur J*		—Griswold intersects
727	Hedberg Ernest H*	1605	Kennedy Joseph W
	—Scott intersects	1605	Robinson Lawrence B
730	Armstrong John*	1605½	Meng James P, Apt 1
732	Woodward Roy H*	1605½	Hay Wm, Apt 2
733	Dunn Chester C	1605½	Hamilton Joseph J*
733½	Burtch Daniel E		Apt 3
733½	Mattox John H	1611	Kearney James H*
734	Randolph Roy H	1611	Johnson Mrs Carrie L
737	Was vacant	1615	Wadsworth David P*
742	Parchall Peter E*	1616	Walter Joseph M*
744	Armstrong John	1620	Cook Harold R*
745	Buckeridge Mrs Phoebe	1623	Was vacant
	—Armitage Alvin L*	1624	Hyde Benj R*
750	Moore Furniture Shop*		—Oak intersects
	—Emerick Solomon		—Division intersects
	—Gillett intersects	1815	Smith Malcom W D
803	Stewart Charles E		—Minne intersects
804	Shain Wm*		—Bancroft intersects
808	Hall Noah M*		—Cypress intersects
812	Whitsitt James T		—Cedar intersects
816	McCormick Fred O		—G T Ry trks intersect
	—Howard intersects		—Petit intersects
910	O'Hare Bert P*	2312	Zielke Mrs Bertha M*
	—Pine intersects	2317	Yarndt Walter H
1009	Waltenburg Thomas J	2318	Denney Albert J
1014	Bell Howard E	2324	Wisswell Herbert*
	—Wall intersects	2719	Was vacant
	—Court intersects		
1213	Clark Sherman*		
1219	Short Albert O*		
1222	Robbins Robert L*		
1225	Reed Wm H*		
1229	MacInnes Fred T*		
	—Union intersects		
1303	McLean Percy M		
1307	Hurst Arthur		

## FIRST

First W of St Clair River,  
from Water to Court

**L. C. BLACK**  
 334 HURON AVE.  
 Phone 4124  
**General INSURANCE**  
 "WE SERVE TO SELL AGAIN"

**COCHRANE DRY GOODS COMPANY**  
 READY-TO-WEAR AND MILLINERY

Real Estate | **E. J. SCHOOLCRAFT CO.** | Fire Insurance  
**101 HURON AVE.**

PORT HURON STREET DIRECTORY

37

STARTER GENERATOR IGNITION BATTERY SPEEDOMETER SERVICE  
**SPARLING'S AUTO ELECTRIC SERVICE CORPORATION**  
 522 Huron Avenue Phone 838

**FLORIDA**

From 3100 blk Gratiot av, W to Stone; Take Garfield or Beaches car to dest

**FOREST**

500 blk State to Lakeside Pk, 1st E of Gratiot av; Take Garfield car, call number, thence E (R) 1 blk

- 2324 Scef John
- 2325 Searle Wm J
- 2325½ Gordon John
- 2329 Pride Mrs Savilla
- 2330 Was vacant
- 2331 Benner Lee G
- 2333 Woodruff Elgin
- 2339 Was vacant
- 2339½ Morsden Lawrence  
—Elmwood intersects
- 2407 Hollis Mrs Elizabeth
- 2409 Lester Mrs Esther
- 2411 Hosford Frank
- 2419 Gilmour Mrs Agnes R\*
- 2419 Hayes Ernest C
- 2431 Murdock Wm
- 2432 Beedon Clayton
- 2433 Woodward Jane
- 2434 Kyle Henry G\*
- 2439 Lesh Harry A\*
- 2440 Jones Mrs Agnes\*  
—Church intersects
- 2503 Capps Percy
- 2504 Cooper James D
- 2505 Burns Wm J
- 2509 Donaldson Fred F
- 2510 Case Elizabeth
- 2513 Duce Hiram D\*
- 2514 Kimball Russell
- 2519 Fraser Kenneth
- 2519½ Morden Joseph
- 2520 Davies James\*
- 2520 Mosher Hugh R
- 2523 Richardson Edward W\*
- 2524 Waterworth Edith M
- 2529 Stewart Mrs Catharine B
- 2532 Was vacant
- 2533 Alcorn Albert
- 2534 Was vacant
- 2538 Rome Bert O\*
- 2539 Wisner Lewis E  
Hancock intersects
- 2603 LaMarche Edward B\*
- 2604 Steinbourn Theo R\*

- 2605 Blakley Mrs Nora
- 2609 Vanbuskirk John H
- 2611 Loop Joseph
- 2613 McLeod Gordon
- 2614 McCallum John
- 2617 Clark Henry E\*
- 2618 Rowley Herbert A\*
- 2622 Wagg Abbott
- 2623 Frizzle Alba M
- 2626 McClellan Daniel
- 2627 Cook Grant W
- 2628 Armstrong Daniel V
- 2629 Burns Edward W
- 2630 Cook Thomas B
- 2634 Digby Albert C\*
- 2638 Collinge Wesley J\*  
—Riverview intersects
- 2701 Crapper Ernest O
- 2708 Shirkey James H
- 2709 Mosher George W
- 2715 Brittain Herbert H
- 2719 Thorne Jackson B\*
- 2720 Campbell Herbert\*
- 2726 Harris Cortland C\*  
—Garfield intersects  
—Palmer Park intersects  
—Robinson intersects
- 2908 Kendall Harry H\*
- 2913 Shoffner Donnell R\*
- 2914 Sawdon Bert H\*
- 2919 Jarvis Thomas D
- 2925 Baer Kenneth W
- 2933 Black Loren C\*  
—Lakeview intersects  
—Ballentine intersectes
- 3015 New house
- 3123 Sullivan Wm M
- 3131 Alvord Wm R
- 3135 Was vacant
- 3138 Gartung August C\*
- 3139 Church Robert H

**FORT**

- Second E of Huron av, from Quay N to Stanton
- 103 Woodruff Eale A
  - 105 Sweet Mrs Nellie F
  - 106 Ogden Frank A
  - 108 Conner Mrs Margaret\*
  - 109 Was vacant
  - 110 Duncan Jno W\*
  - 110½ Garlick Fred R
  - 112 Fraser Mrs Mary J\*
  - 113 Koob Chas\*
  - 118 Reiger Frank
  - 118 Morgan Wm J
  - 119 Lorts Mrs Minnie

**Schmekel**

**Distributor Diamond Tires**  
 728 Lapeer Ave. Telephone 2353-J

**Vulcanizing**

**UNION**  
 312-314  
 Grand River Ave.



**COMPANY**  
 Sales - - 3575  
 Service - 3576

# BUICK Valve-in-Head MOTORS Yokom's Garage

OPPOSITE HARRINGTON HOTEL

**H.T. UNGER**  
 227 HURON AVE.  
 SPORTING GOODS  
 PHONE 1420

38

EARL A. LESTER'S

- |                             |                         |
|-----------------------------|-------------------------|
| 125 Shamaly Joseph*         | 605 Stevenson Roy J     |
| 126 Kidd Chas H             | 606 Sperry Wm*          |
| 130 Shamaly James*          | 607 Schatzline Jacob J* |
| 131 Anter Mrs Mary*         | 609 Irving Phillip*     |
| 134 Bleau Edgar C*          | 614 Brown Thomas A*     |
| 137 Monroe Thomas A*        | 617 Ludington Wm B*     |
| 138 Was vacant              | 620 Munro Frank*        |
| —Sarnia intersects          | 621 Dupree Charles R*   |
| 201 Was vacant              | 623 Waggs Archie W*     |
| 203 Was vacant              | 624 Paige Emerson M*    |
| 203½ Randolph Edward        | 625 Yake Mrs Mable M*   |
| 205 Catanzaro Frank*        | 627 Black DeHull*       |
| 207 Pelegrino James V       | —Beers intersects       |
| 210 Casello Wm V*           | 703 Thornton Corliss N  |
| 213 Hope Theodore           | 703 Highiet Louie       |
| 214 Althouse Mrs Margaret A | 704 Lewis Harry F*      |
| 215 Bailey Claud E          | 706 Krampien Lorimer    |
| 215 Fogal Wm H              | 708 Mason Roland B*     |
| 216 Belonj Mrs Catherine    | 709 Mabee Isaac L*      |
| —Grand River av intersects  | 711 Pratt Edward A      |
| 309 Was vacant              | 712 Klammer Herman L    |
| 311 Gilmartin Charles E*    | 714 Geary James L       |
| 312 Walsh Edward*           | 716 Smith James         |
| 315 Cantanzaro Samuel*      | 719 Smith Frank W       |
| 316 Luther Mrs Martha*      | 720 Willy Peter B       |
| 319 Was vacant              | 721 Scriver Frank V     |
| 320 Berg Albert             | 723 Carey Robert G      |
| 323 Miller Henry D          | 724 Morden Peter        |
| 324 Farley Arthur R         | 725 Bond Frank R*       |
| 326 Wilson James            | 726 Barker George       |
| 327 Gleason Edith M*        | 726 Wright John E*      |
| 330 Was vacant              | —Glenwood intersects    |
| —Broad intersects           | 809 Bassett Joseph A*   |
| 411 Canty Fred W*           | 810 Henes George J*     |
| 414 Pridgeon Fred E         | 811 Was vacant          |
| 415 Thompson James W*       | 814 Moore Max D*        |
| 417 Ferris Mrs Susan M*     | 815 Taylor Wm*          |
| 418 McCullough Charles G    | 819 Hunt Wm R           |
| 418 McCulloch Roy P         | 823 Rae George McE*     |
| —Park intersects            | 829 Lennox Wm M*        |
| 501 Smith John R            |                         |
| 501½ VanAntwerp Wm L        |                         |
| 502 Cederleaf Charles*      |                         |
| 507 Andrews Bert*           |                         |
| 508 Was vacant              |                         |
| 510 Was vacant              |                         |
| 511 Regling John            |                         |
| 514 Skinner George H        |                         |
| 517 Sage Charles W*         |                         |
| 518 McEachern Alex          |                         |
| 524 McCarty Frank!          |                         |
| 525 Slutsky Benj*           |                         |
| 527 Avery O D*              |                         |
| 528 Hammen Mrs Beatrice N*  |                         |
| —Bard intersects            |                         |
| 601 Devereaux Michael       |                         |

## FOURTEENTH AV

- 1400 blk Harker N to Garfield, 2nd W of P M trks; Take Garfield or Beaches car to Elmwood, thence W (L) on same to 14th av
- 2313 MacLean Leland L  
 2315 New house  
 2608 Fye Wm\*
- Riverview intersects
- 2720 Scott Peter F\*  
 2724 Koppelberger Myron

Nationally Advertised Jewelry,  
 Watches, and Diamonds,  
 at Cash Prices on Credit

"A Little Down is 'Nuff' for Brown"

**BROWN**  
 Credit  
 A CHAIN STORE  
 201 Huron Ave.  
 G. E. MARX, Manager

## KERR'S Typewriter Emporium

Multigraphs and Mimeographs, Scales, Cash Registers

PHONE 1805-F1

1111 MILITARY

**WRIGHT, HOYT & CO.** Phone  
 INCORPORATED  
**509 WATER Insurance Underwriters 636**

PORT HURON STREET DIRECTORY

39

**OPTOMETRIST | R. S. & J. D. Patterson Co. | Optical Goods**  
 52 YEARS OF SERVICE

**FOURTEENTH**

From 1400 blk Water, S to  
 Beard; Up to 1200 blk take  
 Lapeer car, 1200 to 2200  
 take Depot car, over 2200  
 take So Pk car to Beard,  
 thence W on same to 14th  
 39 Griffith Frank\*  
 39 Kern Edward F\*  
 47 Griffith Arthur J  
 51 MacPherson Herbert  
 L\*  
 —Sherman intersects  
 65 Scheonrock Herbert C\*  
 —Nelson intersects  
 103 Langolf Charles  
 107 Falk Andrew  
 110 Schleicher Frank N\*  
 —Carleton intersects  
 210 Taylor Walter J  
 215 Sullivan George E\*  
 219 Gordon Frank W\*  
 —Gordon intersects  
 303 Chambers Geo C\*  
 307 Mills John H\*  
 310 Langolf Carl C  
 313 Bain James A  
 319 Rumohr Fred F  
 —Francis intersects  
 402 Ross Memorial  
 Congregational Church  
 403 King Jeremiah Jr\*  
 407 Durrant Oliver E  
 408 Young Rev Clarence\*  
 414 Hoskin Sherman A\*  
 415 Langolf Carl  
 418 Loshaw Robert M  
 419 Sieg Carl G\*  
 422 Evans Clair J  
 423 Sharpe Margaret M\*  
 426 Shaw John T\*  
 —Wells intersects  
 501 Zang Alexander  
 502 St Paul's Lutheran Ch  
 503 McPhail James A\*  
 508 Weiss John  
 514 Schmidt Carl H\*  
 518 Falk Karl  
 520 Schumann John  
 521 Burkhardt Wm J\*  
 522 Falk John  
 523 Albert Christian C\*  
 529 Deall John  
 —Miller intersects  
 601 Stringer Wm A  
 602 Wilson Florence A\*  
 606 Reichard Josiah H\*

607 Kennedy Mary A\*  
 611 Isabell Wm M\*  
 612 Bryce Howard M\*  
 617 Krupp Joseph M\*  
 618 Snyder Wm O  
 618 Shagena Matthew  
 —Lapeer av intersects  
 —Scott intersects  
 —Howard intersects  
 916 Schwalbe Wm G\*  
 —Pine intersects  
 1002 Williams Ralph A  
 1006 Brahmer John W\*  
 1010 Cantlin Richard  
 1012 Flanagan Mrs Mary  
 1016 Hammer Louis  
 —Wall intersects  
 —Court intersects  
 —Union intersects  
 1308 LeTourneau Harold E  
 1304 New house  
 1312 Slyford George F  
 1316 Bradt Charles H\*  
 —Chestnut intersects  
 1401 Warner Ernest  
 1410 Anderson Watson H\*  
 1420 Merle Anthony M\*  
 1424 Sopha James H\*  
 1425 New house  
 1427 Curtis James H\*  
 —White intersects  
 1503 Dentel Freeman L\*  
 1505 North Gilbert H Rev\*  
 —Griswold intersects  
 1601 Crackel John  
 1603 Lorenz Charles C\*  
 1615 Evans Byron A\*  
 —Oak intersects  
 1711 Crackel George F\*  
 1720 King Ira  
 1724 Herman Leo C  
 —Division intersects  
 1812 Day Wm L  
 1816 Bartlett Guy L  
 —Minne intersects  
 1913 Yates Louis B\*  
 —Bancroft intersects  
 —Cypress intersects  
 —G T trks intersect  
 —Petit intersects  
 2311 Riess Michael  
 2317 Jowett Gordon  
 2323 Was vacant

**WET WASH LAUNDRY**

“SANITARY” INDIVIDUAL  
 1 Day Service  
 PHONE 2398 1229 OAK STREET

**BARTON BROS.** Steam, Vapor  
 :: HEATING ::  
 710 Lapeer Ave. Phone 2387

**JOHN H SMITH INSURANCE**  
 PHONE 65 DESMOND BLDG.

40 EARL A. LESTER'S

**O  
A  
T  
M  
A  
N**

**We  
Sell  
For  
Less  
—  
Radio  
and  
Supplies  
—  
Auto  
Accessories  
—  
Tires,  
Tubes  
—  
Opp.  
City  
Hall  
—  
Phone  
2458**

**FOURTH**

First E of Military, from  
 Water S to Griswold  
 1002 Cook's Auto Super  
 Service  
 1012 Smith Mrs May  
 1014 Caves Mrs Annie  
 1016 Hamilton Howard  
 1020 Pontine Clark  
 —Wall intersects  
 —Court intersects  
 1205 Scott James  
 1209 Walker Gerald F  
 1211 Dennis Roy  
 1215 Martin Theodore  
 1219 Morrison Charles A\*  
 —Union intersects  
 1309 Was vacant  
 —White intersects  
 1511 Schaller John J Jr\*

**FRANCIS**

300 blk 13th st W to School-  
 craft, 3rd N of Lapeer;  
 Take Lapeer av car to 13th  
 st, N (R) on same, 3 blks  
 to dest  
 1307 Wagner Fred  
 1320 Cady Elwin M\*  
 1321 Youngs Mrs Arvena T  
 1326 Cummings Allen\*  
 1327 Johnson Zearl E\*  
 1328 Falk Cornelius  
 1333 Losie Alvin L  
 1337 Smith Carl  
 —Fourteenth intersects  
 1413 Schmidt Alex  
 1414 Hopp David  
 1414 Runk Wm  
 1415 Nelson Wm G  
 1418 Walter Casper  
 1419 Falk John  
 1420 Smith Wm S  
 1423 Line Albert E  
 1423 Pochodylo Andrew\*  
 —Fifteenth intersects  
 1513 Gardner George  
 1517 Losie Benjamin C  
 1518 Anderson James E  
 1522 Thompson Charles R\*  
 1532 Eveningred Charles  
 W\*  
 —Sixteenth intersects  
 1615 Mater Claude\*  
 1617 Loughren Samuel  
 1618 Nelson Herman S

1621 Bartley Wm D\*  
 1622 Turnbull Jacob Sr\*  
 1625 Stevens George M  
 1626 Kitchen Burt W  
 1629 Wingen Henry H  
 1630 Emery Roy H\*  
 1631 Burge Benjamin  
 1634 Wakeham Richard

**GARFIELD**

From St Clair River W to  
 River st, 4th N of Elm-  
 wood st; Take Garfield or  
 Beaches car  
 311 O'Rourke James F  
 313 Markle Edward M  
 318 McFarlane Wilbur E  
 —Wright intersects  
 404 Hart Harry F  
 412 Mann Mrs Bertha S\*  
 419 Palmateer Fred C  
 420 MacDonald Mrs Agnes  
 —Armour intersects  
 510 Hamilton Lloyd J  
 518 Wilson Peter  
 —Forest intersects  
 606 Campbell Marshall\*  
 —Gratiot av intersects  
 723 Powell Mrs Jean\*  
 —Cherry intersects  
 803 Welsher Fletcher J  
 804 Spencer Charles E\*  
 808 Northey Thomas E  
 812 Scott Andrew  
 816 Clark Milo V\*  
 817 Flewelling George F  
 818 Ferriby John E  
 —Maple intersects  
 901 Davis Mrs Mary J  
 909 Green Richard  
 913 New house  
 917 Harrington Russell J\*  
 —Walnut intersects  
 1002 Bare Carl J  
 1012 Renchan Edward J  
 1014 Kirkendall James F  
 1019 Lorig Jacob\*  
 1031 Was vacant  
 —Stone intersects  
 1120 Gillow Edward E\*  
 —No intersection  
 1221 Garfield School  
 —Tenth av intersects  
 1415 Gossman Mrs Lauretta  
 —Eleventh av intersects  
 1603 Young Wm C  
 1603 Knapp S Frank\*  
 1617 Rawlings Joseph D

**TRIANGLE MOTOR SALES HUDSON - ESSEX**  
 319 BROAD ST. :: Towing SERVICE Wrecking :: PHONE 1223

**PEG TIRE CO.**  
 PHONE 2519 — GRISWOLD AT MILITARY

# THE ST. CLAIR COUNTY ABSTRACT CO.

United States Savings Bank Building  
**ABSTRACTS AND TITLE INSURANCE**

PORT HURON STREET DIRECTORY

41

Trusses  
 Elastic Hosiery  
 Supporters

**DRUGS**  
 Surgical Supplies  
**Van Haaften's Drug Store**  
 Cor. Huron Ave. and Park  
 Telephone 3393

- 1618 Turnbull James R\*
- 1619 Parker Merritt D
- 1621 Munro Harry A\*  
 —Twelfth av intersects  
 —Pine Grove av intersects  
 —Fifteenth av intersects
- 1802 Was vacant
- 1931 McAuley John R  
 (1623)  
 —Sixteenth av intersects
- 2007 Wherland Wm R\*  
 —Seventeenth av intersects  
 —Eighteenth av intersects
- 2130 Porrett Charles L\*
- 2137 Boyle David
- 2137 LaTurno Len A  
 —Nineteenth av intersects
- 2305 Martin Delos
- 2309 Connor Louis F  
 (2231)  
 —Twentieth av intersects
- 2403 Spaulding Carroll
- 2405 Blaisdel Allan
- 2409 Was vacant
- 2415 Johnson Wm H\*
- 2415 Harvey Mrs Elizabeth\*
- 2703 O'Neil John

## GILLETT

- From 800 blk 8th st, W to limits; Take Lapeer av car, call number, thence S (L)
- 803 Loxton Edward L
- 805 Was vacant
- 807 Cloar Frank
- 810 Roberts Chadwick D\*  
 —Ninth intersects  
 —Nine and one-half intersects
- 917 Was vacant
- 932 Barker George  
 —Tenth intersects
- 1003 Hoffman Harry G\*
- 1003 Bender Lewis\*
- 1007 Carpenter Harvey E\*
- 1007 Carpenter H E & Son\*
- 1009 Prince Melvin H\*
- 1010 Frumveller Wm T\*
- 1015 Barden Mrs Myrtle E\*
- 1016 Kruse Chris\*
- 1018 Nevin George
- 1021 Wilson Harry R\*
- 1021 Martin Mrs Mary\*

- 1021 Vanmon Rufus
- 1022 Houle Nelson\*
- 1026 Halstead Mrs Ida
- 1031 Wilkins Arthur W\*
- 1032 McCarty Mrs Mary E\*
- 1035 Boshaw Andrew\*
- 1036 Schermerhorn Wm R
- 1042 Bacheller James Jr  
 —Eleventh intersects
- 1104 Pierce Edward W
- 1108 Morrison Mrs Minnie
- 1108 Wertz Frank J
- 1109 Ferguson Albert R\*
- 1113 French George N\*
- 1114 McKenzie Frank L
- 1115 White Arthur A\*
- 1117 Jackson Walter E
- 1120 Weese Mrs Prudence
- 1122 Parrow Charles A
- 1123 Haynes Mrs Bertha A
- 1124 McKenzie Duncan\*
- 1128 Simpson James J
- 1129 Was vacant
- 1129½ Roberts Herbert R
- 1134 Brennan Wm R
- 1135 Was vacant  
 —Twelfth intersects
- 1201 Riegert Fred F
- 1207 Harland Mrs Elizabeth
- 1209 Boshaw Roy J\*
- 1210 Schmitt Frank J
- 1213 Wilson Mrs Sarah M\*
- 1214 House Byron R\*
- 1219 Howey Henry\*
- 1220 Pyrke Donald W
- 1220 Godbold Otis E\*
- 1223 Kelly Michael M\*
- 1226 Schreider Edward J
- 1227 Calcut Chester H
- 1230 Stuart Colon H\*
- 1233 Eisenhower Frank J
- 1234 Denby Alfred\*  
 —Thirteenth intersects
- 1313 Bradshaw Fred W\*
- 1314 Hill Mrs Hattie M\*
- 1317 Howell Enoch M\*
- 1320 Weichsler Charles\*
- 1321 Mitchell James L\*
- 1321 LaMotte Horace
- 1324 Giersback Charles
- 1327 Maynard Joseph T
- 1331 Brown Mernie M
- 1334 McNinch Nat R
- 1334 McNinch Joseph R  
 —Fourteenth intersects
- 1407 Rossow Charles C\*
- 1408 Patterson Orville A\*
- 1417 Roberts Victor J\*
- 1420 Harmer Vennie D\*

**KENTUCKY LEADER COAL**

Better  
 Coal  
 at  
 A  
 Fair  
 Price

Phone  
**2437**

**COAL 1323 WEBB COAL CO. COKE 1323**  
**ICE 1323 WOOD 1323**

**LOU BERGSMAN, The Tailor**  
 Suit or Overcoat to Your Measure \$35 to \$50  
 924 Military St.

## Yokom's Garage SECOND-HAND CARS

USED CAR DEPARTMENT BOUGHT, SOLD, EXCHANGED

42

EARL A. LESTER'S

1421 Was vacant	209 Melvin Thomas G*
1422 Porter Leonard F*	213 Bassett Edward G*
1424 Haken Henry*	—Fort intersects
1425 Churchill Edward H*	301 McCutcheon Harry E*
1426 Burns John E*	309 Parks Russell C*
—Fifteenth intersects	310 O'Grady Thos H*
1503 McLane Charles E*	311 Stuart Thos J*
1505 Genaw Maxwell*	315 Urmy Ray R*
1507 LaTurno Earl V	315 McKay Frank M*
1508 Turton Walter H*	—Michigan intersects
1512 Phillips Mrs Mary	409 Kromenaker Jacob*
1517 Burns Robert*	—Huron av intersects
1518 Rebeschke Arthur A*	512 St Jean Joseph J*
1523 Woolley Harold	514 Newell Jack L*
1524 Wirtz John	516 Peden Rev Hugh L*
1525 Eaves Wm C	517 Wedekemper Melville C*
1526 Wertz Peter	518 Kilroy Laurence J*
1529 Parrott Herbert J	—Superior intersects
1530 Was vacant	610 Was vacant
1533 Wagner Anna A*	611 Polito Salvador*
—Sixteenth intersects	612 Burns Robert J
—Seventeenth intersects	615 Westfall Charles*
—Eighteenth intersects	617 Was vacant
1815 Richert Wm E*	—Ontario intersects
1824 Saunders Robert	707 Hitchens Fred M*
1829 Mueller Bernhardt F*	711 Downs Richard R
1833 Carlisle Lincoln A*	712 Shepherd Wm M
1834 Cocco Aldo	—Eric intersects

### GLENN

From 2900 blk 32nd st W to unplatted territory; Take So Pk car to Moak, up same to 32nd, thence N (R) on same to Glenn

3204 Was vacant	903 Walsh Timothy P*
3208 Mallard Bufkin	907 Hanton Herbert B*
3210 Olsen Joseph	909 Taylor George A*
—Thirty-third intersects	913 Knisley Fred
3304 Hudson Green W	917 Atkins Norman E*
3308 Was vacant	—Willow intersects
3312 Hudson Arwood	1003 Waugh Edna C*
3316 Chase Albert	1008 Gougeon Mrs Minnie*
3425 Was vacant	1009 Fuller Wallace W
3429 Was vacant	1015 Emard Paul*
3503 Milton Thermon	1017 Clark Dewey
	1019 Was vacant

### GLENWOOD AV

Merchant to 10th av, 7th N of Military st bridge; Take Garfield or Beaches car

202 Hayes John E*	1105 Steinborn Charles J*
205 DeMars Arthur S*	1107 Fearka Frank J*
206 Simpson Clifford W	1114 Finn Mrs Anna
208 Shipman George F*	1115 Webb Ernest G*
	1115½ Smith Fred A
	1117 Cox Charles E*
	1119 Harrington Albert*
	1120 Sutphen Jesse W
	—Elk intersects

**PORT HURON PAINT CO.**  
 316 HURON AVE. :: Wall Paper, Paints, Painters, Supplies :: PHONE 720

**MONEY TO LOAN**  
**AUTO SALES CO. 531 WATER PHONE 3009**

# Harrison & Son Interior Trim

3440 Electric Ave. Phone 3150-M

**PASTEURIZED MILK AND CREAM**  
 Phone 1586-J 2329 Tenth Ave.

**NORTH SIDE DAIRY**

## PORT HURON STREET DIRECTORY 43

- |                        |                          |
|------------------------|--------------------------|
| 1203 Kruger Rudolph H* | 2906 Dawson John         |
| 1207 Vacant store      | 2916 Davidson Charles*   |
| 1209 Blake Mrs Clara   | 2918 Dawson Wm R         |
| 1213 Cox James*        | 2922 Cutchner David W    |
| 2217 LaVigne John J*   | 2926 McWilliams Arthur L |

### GORDON

300 blk 13th st W to School-craft; Take Lapeer av car to 13th, N (R) on same 4 blks

- 1314 Collins Bruce O
- 1319 See Samuel
- 1320 Scott George E\*
- 1321 Graham Hugh A
- 1321 Davis Mrs Susan
- 1325 Langolf David D
- 1330 Emerich John
- 1333 Eifert Jacob
- 1334 Emerick Cornelius
- 1337 Smith Robert P\*

—Fourteenth intersects

- 1411 Patterson Herman R
- 1414 Slye Fred J
- 1418 Tuer John L\*

—Fifteenth intersects

- 1511 Bell J Irving\*
- 1526 Justin Mrs Ellen J\*

—Sixteenth intersects

- 1607 Wedge Walter A\*
- 1621 Dolan Cecil L
- 1622 Ellis Vail J
- 1626 Cooper Jasper L\*
- 1629 Kalbfleisch Douglas A\*

- 1630 Rosebury Russell G\*

### GOULDEN

3400 1bk, 28th st W to limits; Take So Pk car to Connors st, up same 3 blks to 28th, thence N (R) on same to dest

- 2808 Schoenrock Mrs Augusta
- 2814 Smith Mrs Eliza J
- 2816 Cook Milton H
- 2820 Reilly Mrs Pearl M
- 2824 VanWert Edward
- 2825 St Clair County Warehouse\*

—Twenty-ninth intersects

- 2901 Lambert George Coal Co\*
- 2902 Pickard Mrs Emily

- Thirtieth intersects
- 3008 Ashton Robert D
- 3010 Matts Elmer F
- 3014 Toth Steven
- Thirty-first intersects
- 3127 United Brass & Aluminum Mfg Co\*
- Thirty-second inter-
- 3225 Goetz George
- 3229 Lopez Atanasio

### GRAND RIVER AV

300 Huron av, from St Clair River W to Erie

- 1 Det Pt H Steamship Co!
- 1 White Star Navigation Co\*
- 3 Hyatt Nelson W\*
- 4 Horton Frank A\*
- 4 Mich Elv Exchange\*
- 5 Kelly Edward W
- 6 Mich Elv Exchange\*
- Commercial intersects
- 10 Was vacant
- 11 St Clair Hotel Apts\*
- 12 Haddad Mrs Julia\*
- 18 Putnam Edgar S
- 28 Reid Brokerage Co\*
- 29 Swift & Co\*

—Merchant intersects

- 101 Was vacant
- 101½ Young Cephus
- 101½ Stewart Mrs Margaret
- 102 Szugye Joseph
- 103 McLaughlin Thomas P
- 103½ McNutt Nathan
- 105 Huron Radiator Repair Works\*
- 105½ Was vacant
- 107 Huron Radiator Repair Works\*
- 107½ Long James
- 109 Page W Harry\*
- 109 James Arthur H
- 111 Lewis Lester H
- 111½ Lewis Lester H
- 112 Endlich John A\*
- 114 McDunnell Mrs Lezette\*
- 116 Trammell Peter\*
- 116 Rich George

**FRANK J. O'HARA AGENCY**

**INSURANCE Phone 1259**  
**EVERY KNOWN KIND SUITE 29, WHITE BLK.**

**Reid Brokerage Co.**

**Jobbing, Brokerage and Commission**

SEE PAGE No. 11

PHOOES 2251 - 1366

**GENERAL BUILDING CONTRACTORS**  
Our Motto: "Quality and Service"  
Alterations & Repair Work Our Specialty

**August W. Schultz & Sons**

**333 RIVER**  
**Telephone 46**

**KAUMEIER MOTOR SALES**  
**Willys-Knight and Whippet**  
SALES AND SERVICE      PHONE 3643      MILITARY AT WHITE

44 EARL A. LESTER'S	
119	Abraham Michael J*
119½	Was vacant
120	Gallagher Hotel*
—Clairmont intersects	
201	Thompson Norman
202	Anthony Thomas*
203	Cowan David S
205	Was vacant
207	Was vacant
211	Cline Frank J*
211½	Miller John C
212	Jefferson Joseph J
213	Vacant store
214	Buck George
216	Was vacant
218	Was vacant
219	Mac's Tire & Radiator Shop*
219	Morris & Bolio
220	Carey Robert
—Fort intersects	
301	Henry Manuel O
301½	McCabe & Holbrook*
302	Casler Conrad C*
302½	Vacant
303	Berger David
304	Blevins J Harry*
306	Cohen Leon & Son*
306½	Was vacant
307	Petrossi Frank D*
308	Cohen Leon & Son*
308½	Sandusky Michael
309	Pt Huron Auto Parts*
310	Cohen Leon & Son*
310½	McEachern Daniel
311	City Loan Office*
311	Gilmartin J P Est*
312	Union Chevrolet Co*
314	Union Chevrolet Co*
315	Gilmartin J P Est*
317	Spike R W Furn Co*
319	Spike R W Furn Co*
320	Cawood Sales Co*
—Michigan intersects	
402	Cohen Bennett*
404	Cohen Bennett*
405	Regent Theatre
406	Haddad Samuel*
406½	Haddad Samuel
409	Fagling Adelbert H
411	Smith Bros Bakery*
—Huron av intersects	
506	Kertes Joseph*
508	Thomas Thomas A
512	Majestic Theatre Bldg
512	Majestic Theatre*
512	Butterfield W S
Theatres Inc*	
514	Primeau Gilbert F*
516	Mason Albert O
518	Singer Sewing Machine Co*
520	Huron Cafe
522	Hildebrand Frank H*
522	Anter Bros*
—Superior begins	
603	Globe Hotel*
607	Grigg Mrs Mina
613	Langdon John E
614	Cheney George J
617	Hipple Wm J
618	Garlick James D
622	Singer & Kentz*
—Ontario begins	
700	Singer & Kentz
701	First Baptist Church
702	Sperry J B Co (wrhse)
704	Sperry J B Co (wrhse)
713	Webb Nicholas*
715	Michigan Motor Frt Lines*
717	Bruno Martin Co*
717	Drought G W & Co*
717½	Asman Frank J*
719	Gilmartin & Thomas*
719½	Trombley Mrs Julia
721	Was vacant
723	Jones Tire & Repair Shop*

**GRANT PLACE**

From 3239 Military W to Nern; Take So Pk car  
1815 Blythe Robert W  
1822 Whiteoak Milton  
1824 Was vacant

**GRATIOT AV**

600 blk State N to city limits; Take Garfield or Beaches car (Garfield car to 2800 blk only)  
2301 Star Oil Filling Sta  
2301 Thumb Battery Ser\*  
2312 Thumb Tire & Repair Shop\*  
2312 Thumb Auto Service\*  
2318 Was vacant  
2318½ Was vacant  
2319 Sopha Moses  
2319½ Was vacant  
2321 Smith Bros No 6\*  
2323 Woodward Henry H\*  
2323½ Fort Gratiot Lodge F & A M

941 - 945 WATER STREET

PHONE 2811

**JOHN A. BOYD & SON**

*Window Sash, Doors and Interior Trim, Cabinet Making*

**McNinch & Son FUNERAL HOME**  
912 LAPEER AVE. PHONE 141

# A. H. HINMAN CO.

PHONE 3120 1227 ST. CLAIR

Painters and Decorators  
Paperhangers  
SPRAY and AIR BRUSH  
PAINTING

## PORT HURON STREET DIRECTORY

45

**VULCANIZING  
BATTERIES**

**614 HURON AVENUE  
PHONE 2040**

**MUNRO'S TIRES**

2325	Kroger Groc & Bkg Co	2605	Dunn Clifford F*
2326	Vacant Hall	2608	Crooker David M*
2327	Vacant store	2610	Welsh Elizabeth L
2329	Was vacant	2611	Hoyt Bruce V
2330	Blake Joseph	2615	Adrian Harry J*
2331	Loyal Orange Lodge No 262	2616	Hubbard George N*
2331	Ladies' Int'l Orange Assoc	2619	Delmage Samuel C*
2333	Merritt Albert R*	2624	Smith John O*
2333½	Merritt Albert R*	2627	Pickett Charles E*
2335	Hollenbeck Neil P	2628	Benaway Fred H
2337	Was vacant	2629	McGregor Wm
2339	Stewart Pharmacy*	2632	Loane James J
2339½	Church Dr Earl L*	2633	Jackson Percy E
2339½	Bovee Dr Marion E*	2634	Toles John
2340	Vacant store	2635	Johnson Marshall*
2340½	Blake Joseph M	2639	Fox Irvin C
2342	I O O F Huronia Lodge No 371	2640	Draper James F*
2342	Harrington & Beatty		—Riverview intersects
	—Elmwood intersects	2701	Stimson John L
2402	Stafford Stephen	2702	Was vacant
2402½	Was vacant	2706	Rowbotham Calvin H
2407	Fenner Edward V*	2707	Parent Elmer T*
2408	Was vacant	2708	Kimball Russell
2410	Bergman Ray H	2710	Neubauer Frank H
2412	Poulton Richard	2711	Waite Henry J*
2417	Ellsworth Sterling*	2712	Was vacant
2419	Rockman Fred W*	2716	Kadey Wm
2420	Was vacant	2717	Houston Smith S*
2423	McMartin Katherine H*	2720	Higgins Benj A
2424	Tuck John C*	2722	Doan Raymond D
2424	Tebeau Gilbert*	2721	Cameron Lloyd T
2427	Charlton John T*	2725	Draper Thomas*
2428	Tucker Charles W	2735	Fitzgibbon David A*
2431	Hill Allen R		—Garfield intersects
2432	Ling Miles H	2802	Waiting room
2436	Fogarty Charles S	2802	Reid Richard*
2437	Carlton Mrs Margaret J	2805	Devereaux James E*
	—Church intersects		—Homer pl begins
2501	Gratiot Park	2833	Aiken Dr James P*
2502	Bussey Harry*	2841	Carson F Arthur
2506	Was vacant	2857	French George H*
2512	Garton John W*	2904	Benedict Mrs Lucille E*
2516	Woodward Thomas D		—Lakeview av intersects
2516	Toles Hazel H	3004	Was vacant
2522	Pretty Wm Russell*		—Ballentine intersects
2526	St Paul's Episcopal Church	3101	Goodwin John L*
2530	Miller Mrs Marion D	3103	Montrose James I
2538	Jamieson Mrs Harriett*	3121	Mellen Clayton E
2538½	Young Clarence A	3125	White Thomas Wm
	—Hancock intersects	3129	Baer John H*
2602	Zapf Walter J*	3132	Sawyers Harold S*
		3144	Ferrett Edward
		3144	Armstrong Noah F*
		3148	Manning Wm F
		3154	Shaw James H
		3156	Was vacant
		3176	Robinson Thomas H*

**H.  
L.  
K  
I  
M  
B  
A  
L  
L**

Flour  
Feed  
Hay  
Grain  
Seeds  
Lawn  
Grass

Auto  
Tires  
Tubes

Farm  
Mach.

Phone  
19

818-22  
Seventh

## PORT HURON MAYTAG CO.

FREE DEMONSTRATIONS  
EASY PAYMENTS

503 HURON AVENUE  
TELEPHONE 3725

# LASALLE

The Companion Car to Cadillac

George E. Yokom

Sales and Service

Military Street Phone 154

FURNISH THE BETTER CLASS OF  
CEMETERY MEMORIALS  
612 CLAIRMONT

The Truesdell-Mallon Co.

46		EARL A. LESTER'S	
3180	Kerr R Frank*	4243	Summer residence
	—Florida av begins	4244	Summer residence
3202	Asman John*	4248	Summer residence
3208	Innes George A L*	4301	Maple Villa Annex
3209	Blair Joseph W*	4304	Summer residence
	(3249)	4307	Maple Villa Hotel
3226	MacVicar Dr James M*	4308	Summer residence
	—Sanborn intersects	4314	Summer residence
3302	Trese John M*	4319	Smiley Arthur E
3303	Green Mrs Nellie	4320	Summer residence
3309	Neil Budd	4321	Tyler Earl R
3309	Green James H*	4324	Summer residence
	—No intersection	4327	Benner Howard W
3500	LaSalle Beach	4330	Summer residence
3517	Young Harry*	4333	DeWitt Seth E*
3539	Houser Wm W*	4334	Cramton Louis C*
3540	Asman C Wm*	4337	Was vacant
3549	Schumaker Elmer G*	4338	Walsh Joseph*
3549½	Schumaker Elmer G*	4340	Wilson LeRoy S*
3550	Asman C Wm*	4342	Country Club
3550	Asman Greenhouse	4429	Was Vacant
	—Holland av intersects	4430	Forman Richard C*
3601	Lakeside Cemetery	4430	Yearn L Roy (rear)
3604	French Ray E*	4434	Summer residence
3608	Ringler, Dr Charles W*	4437	Summer residence
		4439	Byers Wm P*
3612	Summer residence	4441	Summer residence
3622	Warwick Mrs Mary A	4502	Summer residence
3624	Lakeside Pavilion	4508	Summer residence
3624	Lakeside Park	4512	Summer residence
	—No intersection	4518	Summer residence
3735	Lakeside Cemetery office*	4524	Summer residence
3736	Summer residence	4538	Summer residence
3850	VanSlambrouck Albert R*	4546	Hartsell Claude L*
3906	Sperry J Ben*	4546	Harvey Francis H
4000	Graham Stephen A*	4608	Strobel Clarence J*
4050	Huron Beach	4618	Summer residence
4056	Pt H Golf & Country Club*	4628	Summer residence
		4629	Belberg Kennels
4059	Mt Hope Cemetery	4633	Summer residence
4060	Dean Memorial Chapel	4637	Summer residence
	—Kraft road begins	4644	Summer residence
4200	Summer residence	4645	Keegan Thomas J
4204	Summer residence	4648	Summer residence
4210	Summer residence	4701	Summer residence
4213	Weil Mrs Elizabeth K*	4704	Summer residence
4215	Summer residence	4710	Summer residence
4216	Summer residence	4712	Summer residence
4217	Summer residence	4714	Summer residence
4222	Summer residence	4719	Summer residence
4228	Summer residence	4724	Summer residence
4234	Summer residence	4725	Summer residence
4237	Summer residence	4728	Walsh Wm R*
4238	Summer residence	4729	Summer residence
		4732	Summer residence
		4734	Summer residence
		4736	Churchill O Lon*
		4738	Summer residence
		4740	Summer residence

A. CRAWFORD

BRICK, SEWER PIPE &  
CEMENT BLOCKS  
Phone 1452  
1702-1720 STONE

STROMBERG CARBURETORS  
PREST-O-LITE BATTERIES

STREET'S  
946 SIXTH STREET  
PHONE 3535

# STUDEBAKER AND PACKARD CARS

GRAND RIVER AT MICHIGAN      CAWOOD SALES CO.

PORT HURON STREET DIRECTORY

47

PHONE  
1711W

For Better Cleaning  
Pressing and Repairing

FRANK E. AILLO  
414 HURON AVE.  
Opposite City Hall

4742 Summer residence  
4748 Summer residence  
4810 Summer residence  
4820 Summer residence  
4826 Summer residence  
4827 Summer residence  
4829 Wells Frank\*  
4830 Summer residence  
4834 Summer residence  
4840 Summer residence  
4844 Summer residence  
4848 Summer residence  
4904 Summer residence  
4914 Summer residence  
4926 Smith Maynard D\*  
4940 Summer residence  
4948 Weil Louis A\*  
5006 Spike Ralph W\*  
5012 Summer residence  
5014 Summer residence  
5016 Summer residence  
5024 Summer residence  
5026 Summer residence  
5028 Boice Theodore P\*  
5028 Purdy Capt Ezra D\*  
5030 Summer residence  
5032 Summer residence  
5038 Summer residence  
5044 Summer residence  
5045 Summer residence  
5048 Summer residence  
5100 Summer residence  
5104 Summer residence  
5105 Young Henry  
5105 Delmage John (rear)  
5108 Summer residence  
5112 Summer residence  
5118 Summer residence  
5124 Summer residence  
5130 Summer residence  
5135 Sullivan Samuel H\*  
5137 Thornton Clarence T\*  
5140 Powers Ernest L\*  
5141 Petit Kenneth G\*  
5145 Summer residence  
5146 Summer residence  
5204 Kendrick Dr Melville  
A\*  
5208 Summer residence  
5214 Summer residence  
5218 Summer residence  
5224 Summer residence  
5225 Summer residence  
5228 Summer residence  
5231 Gospel Tabernacle  
5231 Summer residence  
5233 Summer residence  
5234 Summer residence  
5235 Summer residence

5236 Summer residence  
5238 Summer residence  
5244 Summer residence  
5247 Klammer Otto\*  
5301 Kinnee Floyd A  
5302 Summer residence  
5304 Summer residence  
5311 MacDonald Chester V\*  
5321 MacDonald Bros\*  
5323 MacDonald Earl W  
5327 Hoffmann Nelson J\*  
5343 Varley George T  
5345 Summer store  
5400 Gratiot Inn\*  
5400 Gratiot Inn Co (The)\*  
5432 Smith Mark  
5527 Gordon Edwin E  
5533 Was vacant  
— Karrer Mrs Louise B\*  
— Wellman Frank C\*  
— Shiland Harry E\*

## GRATIOT CT

5400 blk Gratiot av to Lake  
Huron; Take Beaches car  
5308 Summer residence  
5310 Summer residence  
5312 Summer residence  
5314 Summer residence

## GRISWOLD

1600 Military, from St Clair  
River W to limits; Take  
So Pk or Depot car up to  
700, over 700 take Depot  
car only.  
— Wheeler Robert H  
— Home Furnace Co  
— Yeager Frank B & C  
Wks\*  
309 Pt H Sash & Door\*  
310 Webb Coal Co\*  
319 Was vacant  
326 Little Bros Fdry Co\*  
—Fourth ends  
405 White Mrs Mary M\*  
411 Mellon Mrs Aperlia M  
(461)  
415 Peg Tire Co\*  
415½ Manwarring Minnie\*  
415½ Teal Leonard E\*  
—Military intersects  
509 Smith Bros Meat Mkt  
No 2\*  
520 Lamlein Nicholas\*  
—Sixth intersects

PHONE  
1421

H. H. RAWLINGS REAL ESTATE AGENCY  
Bargains in Real Estate. 703 HURON AVE. Money to Loan on City and Farm Property

Residence  
Phone  
1158-R

A. J. ZEMMER & SON      General  
Contractors  
Phone 300      2919 North Blvd.

**ARCTIC ICE CO. Artificial Ice**  
 THERE IS NO SUBSTITUTE FOR PURE ICE  
 PROMPT DELIVERY  
**Phone 27**  
**311 RIVER ST.**

**KERR LUMBER CO. INTERIOR HOUSE TRIM**  
**1701 STONE PHONE 266**

48 EARL A. LESTER'S

607 Rork Ammi	927 Ruhstorfer Arthur W*
619 Hendricks Lucy A*	928 Ceasor Joseph II*
620 Simpson James F*	929 Parker Mrs Lucy*
622 Young Mrs Louise G*	934 Fed Comm & Sav Bk, Griswold St Brch*
623 Gray Paul N	936 Middleton James*
636 Baker Byron A*	936½ Wisswell Mrs Rubeena S
—Seventh intersects	937 Robidue Mrs I A & Son
709 McDonald John A	937½ Robidue L Ray
711 DeMott George H*	940 Star Oil F Stat
713 Marsh Wm P*	—Tenth intersects
717 Sopha Julius C	1002 Benedict, Kuhr Co*
719 Anderson Mrs Margaret*	1004 Benedict, Kuhr Co*
721 Caton Wm*	1004½ Heyer Edmund R
727 Gruel Charles G*	1004½ Breslin Patrick W
731 Gruel & Ott*	1009 Trinity E L School
733 Gruel & Ott*	1015 Ellis Russell R*
736 Corvycau Henry	1016 Abelar Julius C
740 Wolfe Mrs Ida M	1019 Wood Francis H*
740 Sweet Mrs Anna A*	1020 Sorensen August G*
—Eighth intersects	1025 Ferguson Wm O
802 Baker James H	1026 Fisher Harry D*
806 Mahoney J Ross	1028 McLean Allen W
809 Snyder John R	1029 White Edward G
812 Wittliff John S*	1029 Farbrother Arthur W*
813 Ott Carl	1033 Jackson Frank*
815 VonHiltmeyer Nicholas T	1036 Burde John H*
817 French Russell A	1036½ Hayman Homer W
820 Lamlein Christopher	1040 Kuhr & Mainguy*
821 Lindsay Hiram R*	1041 French's Store*
825 Lewandowski Julius A*	1042 A & P Tea Co*
826 Sibilla Philip	—Eleventh intersects
832 Cunningham Mrs Anna M	1102 Miller Charles E
833 Deering Herman*	1103 Frost Andrew J
834 Schatzline Albert J*	1106 Barthel M & G Wks*
835 Miller Benj R	1107 Teat Wm E*
837 Garlick H. Walter*	1107½ Kwistkowski Charles
838 Lamlein Christopher*	1112 Barthel Mrs Pauline A*
—Ninth intersects	1113 Trapp Albert E*
903 Krenkel Robert H	1115 Wiswell James E*
904 Marx Henry*	1117 Taylor Mrs Martha*
906 Bowen Frank P*	1118 Irwin Rev Alex*
909 Brandymore Joseph R*	1119 MacDonough Clarence
909½ Crawford George	1124 French Mrs Mabel H*
913 Orr John F*	1124 French Clayton H*
913½ Harden Albert L	1127 Porter Robert C*
914 Cooper Harry D	1132 Klause Henry J*
914 Gross Paul L	1135 Drolett Joseph P*
915 Orr John F*	1136 Burke Arthur M*
915½ Voda Louis R, Apt 1	—Twelfth intersects
915½ Masse Delos, Apt 3	1201 Reynolds Clifford D*
916 Elliott Clarence S*	1206 Patterson James W
919 Carpenter Lotton E*	1208 Davidson Thomas J*
919½ Fogal Henry M	1209 Griswold Theatre (The)
922 Hill Ernest M*	
923 Bascom Charles J*	
926 Brown H Bruno	

**H. M. TOVAR CO.**  
 SHEET METAL WORKS, FURNACES, ROOFING  
 Phone 2832  
 411 PINE

**W. J. MOSER SOLVAY COKE**  
**PHONE 287 WOOD AND COAL**

For a Pleasant, Smooth, Non-stop Journey Through 1928  
**OLDSMOBILE**

**O. J. RICHARDS**  
310 E. WATER

PORT HURON STREET DIRECTORY 49

*O. G. Pringle*  
HOME OF BETTER CLEANING

830  
7th  
—  
STEAM  
DRY  
CLEAN-  
ING  
—  
Phone  
138

*O. G. Pringle*  
HOME OF BETTER CLEANING

- |                          |                            |
|--------------------------|----------------------------|
| 1215 Popplewell Bert L   | 1530 Fearka James O*       |
| 1219 Bailey Wm H         | 1533 Flagg Clinton E*      |
| 1220 Fleming Arthur C*   | —Sixteenth intersects      |
| 1221 Ordowski Wm J       | 1608 Smith H A Store No    |
| 1222 Marx Joseph M       | 15                         |
| 1224 Neis John M         | 1610 Keelean George*       |
| 1230 Maier Emil A        | 1614 Stoner Mrs Fannie     |
| 1231 Brown Glen J*       | 1615 Haas Henry G          |
| 1232 Griswold Tabernacle | 1616 Carson W Price*       |
| 1233 Hunter Francis J*   | 1618 Gray W John*          |
| —Thirteenth intersects   | 1621 Ballentine Glen R*    |
| 1303 French John V*      | 1625 Bowman Mrs Joseph-    |
| 1304 Long George A*      | ine E                      |
| 1307 Brock Mrs Mary A*   | —Seventeenth intersects    |
| 1308 Shier Frank J*      | 1702 VanConant Wm L*       |
| 1310 Robidue Allan G*    | 1703 Trese Wm B*           |
| 1310 Cooper Wm           | 1704 Hancock Allen*        |
| 1311 Bruehler George H   | 1708 P H Sanitarium*       |
| Sr*                      | 1713 McCormick Wendell     |
| 1318 Boshaw Elmer        | H*                         |
| 1318 Copeland Claude F*  | 1721 Kilpatrick Mrs Flora* |
| 1319 Dobratz Julius W*   | 1724 Mason Chester F*      |
| 1319 Hausburg Erich G    | 1724 Mason F H Co          |
| 1322 Was vacant          | 1725 Hecke Otto F*         |
| 1324 Was vacant          | —Eighteenth intersects     |
| 1326 Marengo Emile W*    | 1801 Blake Mrs Minnie*     |
| 1330 Kurzig Wm J*        | 1802 LaRue Raymond T*      |
| 1337 Foss Wm E*          | 1805 Sherman Wm H          |
| 1340 Kapanke Arthur E*   | 1806 McDonald Thomas M*    |
| 1341 Nordhouse Harry A*  | 1809 Yeager Fred M*        |
| 1344 Lee Sherman M*      | 1812 Shearer Mrs Ada E*    |
| —Fourteenth intersects   | 1815 Clausen Harry C*      |
| 1403 Drake J Gordon*     | 1816 Hall Charles P*       |
| 1406 Packard Laurens A*  | 1818 Scott Mrs Eliza E     |
| 1407 McGahran John*      | 1819 Brophy Martin P*      |
| 1410 Price Oran O*       | 1824 Was vacant            |
| 1411 Ronan Edward S*     | —Nineteenth intersects     |
| 1414 Kirkwood James D*   | 1902 Lawrie George T*      |
| 1416 Atkins Fred L*      | 1903 Orth John H*          |
| 1417 DeVall John F*      | 1908 Rossow August Sr*     |
| 1422 Laird Herbert K*    | 1918 Holstein George*      |
| 1423 Morden Wm A*        | 1919 Hubble Wm G*          |
| 1426 Rawlings Lee*       | 1922 Smith Gordon C*       |
| 1427 Curtis Owen J*      | 1926 Monteith Mrs Sarah J* |
| 1428 Was vacant          | —Twentieth intersects      |
| 1430 Gray J Emerson*     | 2003 Brines Gerald E*      |
| 1435 Linton Fred M*      | 2007 Goldman Louis*        |
| —Fifteenth intersects    | 2014 Riley Benj M*         |
| 1501 May Harley D*       | 2016 Chisel Arthur J*      |
| 1507 Carson Arthur J*    | 2019 Allen Orrion G*       |
| 1515 Fisher Adam C*      | 2020 Adams Parshall E*     |
| 1522 Smith L Edward*     | —Twenty-first intersects   |
| 1523 Stocks John*        | 2103 King Harry W*         |
| 1523½ McCarl Dougald     | 2104 Thrun Wm F*           |
| 1525 Powell Robert T*    | 2108 York Byron*           |
| 1525½ Lunt Frank H*      | 2109 Silver Wm J*          |
| 1526 Sawdon Albert M*    | 2112 Wiegand Earl O*       |
| 1527 Kuhr Emil C*        | 2113 Cooper Winfield L*    |

**OGDEN & MOFFETT**  
Detroit Freight Service  
24th & Connor  
Phone 568

217-219 Huron Ave. Telephone 1508  
**Duffie-Dawson Furniture Co.**  
BETTER FURNITURE FOR LESS MONEY

# Yokom's Garage

**:: Real Service ::**  
**Expert Mechanics**  
**Honest Treatment**

**W. T. WILSON**  
**DODGE BROTHERS MOTOR CARS**  
**GRAHAM BROTHERS MOTOR TRUCKS :: SALES AND SERVICE**  
**514-520 HURON AVE. TELEPHONE 3820-3821**

50'		EARL A. LESTER'S	
2119	Dunford Frank K*		—Gratiot av intersects
2122	Fountain Augustus*	709	Archibald David*
2125	McIntosh Mrs Anna M*	719	Daly Joseph F
		719	Brown Gavin A Sr*
2125	McIntosh Wm J		—Cherry intersects
2126	Maynard Wm F*	813	Filmore School
	—Twenty-second inter-		—Maple intersects
	sects	905	McLaren Henry A*
2202	Gilmour Thomas M*	905	Marriott Mrs Ethel
2207	Cameron W Adrian*	915	Whitscell Claud*
2215	Hooper F Hadley*	915½	Burdick Wm O*
2219	Cornish John R	919	Was vacant
2220	Kuder Armand C*	921	Scheffler Mrs Minnie
2223	Duncan Clayton C*		—Walnut intersects
2226	Davis Walter H*	1012	Mulligan John D
	—Twenty-third intersects	1015	Mann Arthur M*
2302	Morrison Gordon*	1018	Gaffield Edgar R*
2303	Doucher Robert E*	1019	McCarthy Barbara E*
2305	Chance Clarence E	1023	Raukuce Vincent
2306	Spurway F Lancaster*		—Stone intersects
2310	Newell Edward*	1103	Atkinson Frances*
2316	Dexter Earl W	1115	Bastedo John*
2322	Sawdon Allie H*	1116	Finch David W
	—Twenty-fourth inter-	1120	Phare Thomas H
	sects	1123	King Charles E*
2405	Cornwell Lester O	1124	Irwin John W*
2407	Lashbrook David L		—No intersection
2409	Cornwell Glenn R*	1201	Thompson James
2423	Kohn Carl F	1202	Lane Jesse
2425	Shoefelt Mrs Margaret	1206	Walmsley Wm L*
2427	Guild George H*	1207	McDonald Roderick*
2429	Lawson Grant E*	1211	Munro George
	—Twenty-fifth intersects	1212	Sheffer Arthur J*
2501	Deserano Mrs Edith* (2429)	1212	Rilett Henry C
2504	Wedge Wm H	1215	Lake Huron Dairy*
2508	Tofes Fred	1215½	Ledsworth Alma E*
2512	Burkett Edward J*	1216	Reid F Leslie*
2524	King Howard K	1221	Harrington Mrs Marilla*
2524	Gillies Russell E	1222	Stimson Robert
2524½	Armstrong Ray E		—No intersection
	—Twenty-sixth intersects	1301	Duncan Eldon W
2601	Dist Schl No 5	1301	Gordon George
2602	Click James G	1304	Smith Fred A
2606	Kuehn Herman T*	1304	Kenney John J*
2608	Russell Thomas*	1307	Spencer Loren A*
2612	Kuehn Oscar W	1311	Kimball Adah F
2620	Ditty Thomas H*	1314	Goetz John
2702	New house	1319	Pethke Alvin F*
		1320	French Joseph E*
			—Tenth av intersects
		1508	Workman Thomas A
		1511	Dunn Charles H*
		1521	Kennedy Daniel T
			—Eleventh av intersects
		1602	Gilmartin Robert J
		1608	Gerrow Fred
		1619	Daunt Wm E

## HANCOCK

From Omar st W to River Street, 3rd N of Elmwood; Take Garfield or Beaches car  
 608 Bartow Ben J  
 611 Jones Clayton D\*

**COAL COKE WOOD**  
**PHONE 2733**  
**HIGGINS**  
**1008 THIRD**

## Werner Ullenbruch FLOWERS

FLORAL DESIGNING  
 Phone 1064 518 Water

# STEPHENSON ELECTRIC CO.

If It's Electrical--We Have It Telephone 142  
 WIRING--Lighting Fixtures--REPAIRS Next Door to Post Office

PORT HURON STREET DIRECTORY 51

1622 Gilmartin Peter J*	---	Krause Joseph W
1626 Carrier Philip D*	---	Walter Bernard T
1628 Parker Leigh B*	---	Richert Otto C
---Twelfth av intersects	---	Leaym Cecil D
---Pine Grove av intersects	---	Bradley Mrs Josephine
1705 Marshall Mrs Esther	---	Richert Otto Sr
1732 Martin John	---	Carpa Fred J
	---	Carpa Fred Sr
	---	Krause Frank
	---	Selinske Frank R
	---	Dopson James
	---	Wallington George W*

## HARKER

From St Clair st W to Black River; Take Garfield or Beaches car

901 West Robert*	---	DeLong Roy
904 Warren W Garfield	---	VanCamp Roy*
906 Beedon Elmer C	---	Hinds LeRoy*
---Willow intersects	---	Mellen John
---Stone intersects	---	Przemyski Stephen
1113 Simmons Gordon P*	---	VanCamp Benj C
1114 Smith Mrs Mary E	---	Kleinstiver Henry
1118 Morrison John D	---	Campbell Thomas H
1119 Latter Day Saints Mission	---	Zauner Wentzel
---Elk intersects	---	Kramp Clement
1209 Allen Wm H*	---	Wolff Mrs Annie
1211 Lepien Herman C	---	Tissmen Mrs Etta M
1211 Wisson James W	---	Gragowski Mrs Gertrude
1214 Swain Mrs Mary R	---	Wicauer Wensel
1219 Pratt Seymore	---	Panzenhagen Mrs Ernestine*
---Poplar intersects	---	Randolph Angelo
1303 Fenton Ellis*	---	Rossie Anthony
1304 Betts Thomas J*	---	Randolph Daniel
1304½ Willis Harry E		
1308 Price Frank L*		
1309 James Thomas G*		
1311 Gorman John F*		
1312 Mair Wm		
1316 Climie Mrs Mary*		
1318 Was vacant		
1319 Willis Amos		
---Tenth av intersects		
1419 Barton Harley E*		

## HENRY (CAMPAU)

2000 Water st W to 32nd; Take Lapeer car to 15th st, N (R) on same to Water, thence up Water 5 blks

---	Fiedler John
---	Rademacher Charles W
---	Rademacher Wm*
---	Fleury LeRoy J
---	Borkowski Mrs Louisa
---	Beach Henry F

---	DeLong Roy
---	VanCamp Roy*
---	Hinds LeRoy*
---	Mellen John
---	Przemyski Stephen
---	VanCamp Benj C
---	Kleinstiver Henry
---	Campbell Thomas H
---	Zauner Wentzel
---	Kramp Clement
---	Wolff Mrs Annie
---	Tissmen Mrs Etta M
---	Gragowski Mrs Gertrude
---	Wicauer Wensel
---	Panzenhagen Mrs Ernestine*
---	Randolph Angelo
---	Rossie Anthony
---	Randolph Daniel

## HOLLAND AV

3600 blk Gratiot av from Lake Huron to Pine Grove av; Take Beaches car

413	Summer residence
419	Summer residence
424	Summer residence
426	Summer residence
504	Summer residence
---	Lakeside ct begins
508	Summer residence
517	Summer residence
519	Summer residence
521	Summer residence
---	Gratiot av intersects
702	McKenzie Frank*
716	Dunbar Matthew
718	Mt Sinai Cemetery
---	Maple ends
802	Whitehead George*
---	Stone ends
1210	Hudson George*
1212	LaVere Mrs Emily

# L A U T H H O T E L

European  
 ALL  
 OUT-  
 SIDE  
 ROOMS  
 PHONES  
 HOT &  
 COLD  
 WATER  
 SHOWER  
 & TUB  
 BATHS  
 1 Block  
 West of  
 Post  
 Office  
 C. A.  
 NORRIS  
 Prop.

*O.K. Laundry*  
 COMPANY

727

LAPEER  
 AVE.

PHONE  
 429

*O.K. Laundry*  
 COMPANY

# B. J. KARRER FUNERAL DIRECTOR

Phone 103-J 618 Broad H. Phone 103-R

**BERT B. HYDE** | **CHRYSLER Motor Cars** | **SALES & SERVICE**

514-16-18 BROAD ST. :: PHONE 199



--- STORAGE BATTERY SERVICE COMPANY ---

309-311 Water



Phone 2300

52		EARL A. LESTER'S	
1214	Stoliker Roy I	822	O'Hara Joseph*
1214	Allan Wm	826	Havey James A*
1220	LaVere Wm F	828	Kohnert Emil
	—Tenth av intersects	828	Hamlin Arthur N*
1600	Krafft Charles E*	829	Was vacant
1620	Buttons Wm	832	Armstrong Arthur J
1624	Hauber Wm	833	Crorey David*
1630	Schemel Frank	837	Merigold Mary C*
	Marowitz John	838	Wade Mrs Maude C*
1638	Surline Thomas		—Ninth intersecets
1638	Surline Floyd Wm	904	Marshall Edward G*
1640	Kemsley Joseph	905	Howard Wm M*
1724	Reinsch Albert A	909	Murray Edward C*
1766	Carse Robert W	910	Schmude Charles H*
		913	Groves Mrs Margaret
		914	Morton James*
		915	Murphy Mrs Lillian P
		917	Taylor Ernest H*
			—Nine and one-half intersects
		918	Roach Henry D*
		923	Bolligar Mrs Kathryn*
		924	Woods Thomas E*
		929	Carlson Alfred A*
		930	Bottomley Frank A*
		934	Beale Anthony F*
		935	Schattler Anthony F*
		937	Smith Wm C*
		939	Hubbard David
		940	Donaldson John W*
		941	Bauer Wm H* 4156
		942	Little Arja R*
			—Tenth intersects
		1003	Earl George W*
		1012	Was vacant
		1013	Nevin Andrew
		1013	Allen Frank W
		1015	Folkers Wm
		1017	McDonald Donald*
		1021	MacClemmons Roy A
		1021	Berlet Adam*
		1024	Miner Cornelius G*
		1025	Halstead Miles P*
		1026	McLauchlin John C*
		1029	Albrecht Wm
		1032	Bowcsox Lloyd V*
		1035	Was vacant
		1036	Kewley Mrs Hannah E*
		1039	Was vacant
		1040	Hoops Lyman A*
			—Eleventh intersects
		1102	Amberson Margaret L*
		1103	Byrne Mrs Mary*
		1107	Wismer Fred R*
		1108	Barton Herbert F*
		1111	Johnston Wm H*
		1112	Vacant store

**HOMER PL**

2800 blk Gratiot av W 1 blk;  
Take Garfield or Beaches car  
724 Ackerman Alfred B

**HOWARD**

900 Seventh st W to 32nd;  
Take Lapeer car, call number, thence S (L) 1-2-3 or 4 blks  
709 Orchiston Thomas L  
710 Lewis John H\*  
711 Betts Malcolm McF  
714 Bender Frederick\*  
715 Orr Ernest T  
719 Was vacant  
721 Olsen Mrs Kathryn E  
722 Canty Wm\*  
723 Berbrick Edward  
725 Fielding Edwin\*  
726 Peloso Thomas J\*  
727 Was vacant  
728 Fogal Benj\*  
729 Switzer Albert R\*  
733 Schaller Frank J\*  
735 Vogelei Alvin C  
—Eighth intersects  
800 Pt H Free Press ofc\*  
803 Kimball Charles H\*  
804 Marvin Fred R\*  
806 Shoults Mrs Rosamond E  
807 Mills R Bert\*  
808 Harris Mrs Anna  
811 Hitchings Clara K\*  
812 Haskell Mrs Helene  
815 Lutz Austin\*  
816 Christner Albert A  
819 Spaulding Jezediah J  
820 Armstrong Albert J

**L. C. BLACK** | **334 HURON AVE.** | **INSURANCE**  
Phone 4124  
"WE SERVE TO SELL AGAIN"

**COCHRANE DRY GOODS COMPANY**  
READY-TO-WEAR AND MILLINERY

# See SCHOOLCRAFT For Fire Insurance and Real Estate

PORT HURON STREET DIRECTORY

53

STARTER GENERATOR IGNITION BATTERY SPEEDOMETER SERVICE  
**SPARLING'S AUTO ELECTRIC SERVICE CORPORATION**  
 Phone 838  
 522 Huron Avenue

1112½	Was vacant	1418	Robbins Albert C*
1115	Kerr Franklin E*	1421	Was vacant
1116	Riddell Charles A	1424	Murphy Mrs Mary J*
1116	Eveland Eugene	1425	Parkin W Arthur*
1118	Ogden Henry F*	1427	Littleton Fred J
1119	MacVicar Arthur D*	1428	Reid James*
1122	Wayner Mrs Hattie K*	1429	McCormick Fred O*
1123	MacDonald Angus E*	1434	Vining Glenn R
1126	Maurer John A*		—Fifteenth intersects
1129	Morrison George C*	1502	Ronan John H*
1130	Beam John C*	1503	Was vacant
1131	Powrie Peter F*	1510	Moore Furniture Shop*
1131	Portwood George H	1510	Moore Mrs Elspeth O*
1133	Young Earl J	1510½	Langbien Wm
1138	Schmude Otto R*	1513	Maass Gustav P*
	—Twelfth intersects	1515	Smith Clarence P*
1201	Montgomery George A*	1517	Stafford Rev Davis A*
1204	Farmer Charles O*	1520	Grunwald Paul -*
1205	Baker Basil G*	1521	Neumann Herman R*
1208	Manuel George R*	1523	Mitchell Ralph E*
1209	Was vacant	1525	Mortimer Cecil H*
1214	Fitzpatrick John*	1526	Cook Uz*
1214½	Flynn A Edward	1530	Volz Jacob J*
1215	Was vacant	1533	Johnston George A*
1218	Peters Wm C*	1534	Fuller Hiram H*
1219	Was vacant		—Sixteenth intersects
1222	Henry James E	1603	Wurzel Wm H*
1225	Mack Guy B*	1608	Murch Henry A*
1227	Winchester Charles E*	1620	Loomis Mrs Grace L
1235	Charest George D*	1624	Green John
1238	Armstrong Archie W*		—Seventeenth intersects
	—Thirteenth intersects	1702	Klettner Louis*
1303	Fawcett Mrs Emma	1704	Rostein Henry J*
1303	Stevens Mrs Emily C*	1712	Roggenbeck Arthur C
1304	Johnson Frank A*		—Eighteenth intersects
1307	Parkin Pearl E*	1820	Day Mrs Lida
1314	Meehan Wm B*	1820	Day Bait Co* (rear)
1315	Shearm Wm M	1825	Barker Wm A*
1319	Miner John W*		—Nineteenth intersects
1320	Ferguson James G*	1909	Fleckenstein Francis J*
1323	McPhee Allen J	1914	Brandenburg Christian
1326	Best Fred*	1915	Austin Louis G*
1327	Slosser Shirley E*		—Twentieth intersects
1328	Dove J Franklin	2022	Reid Daniel*
1332	Warren Fred S*	2026	Yakes Rolland*
1333	Rehberg Louis J*	2026	Kelley Henry C*
1334	Hall Clifford J*		—Twenty-first intersects
1340	Barton John W*		—Twenty-second intersects
	—Fourteenth intersects		—Twenty-third intersects
1404	Branch Charles W*	2435	Shirts Millard E
1407	Frank Gus*		
1408	Bluhm Walter H*		
1412	Gard John C*		
1413	Hilliker Delos H*		
1414	Muzzy Leslie A*		
1415	Farver Mrs Minnie I*		

Schmekel Tire Shop

Diamond Tires  
 728 Lapeer Ave.  
 Telephone 2353-J

**UNION**  
312-314  
Grand River Ave.



**COMPANY**  
Sales - - 3575  
Service - 3576

# BUICK Valve-in-Head MOTORS Yokom's Garage

OPPOSITE HARRINGTON HOTEL

54

EARL A. LESTER'S

**H.T. UNGER**  
 227 HURON AVE.  
 SPORTING GOODS  
 PHONE 1420

HURON AV	
From (Military st bridge)	202 Dove's Barber Shop
Black River N to Pine	202½ Buckley Mrs Sophia
Grove Pk, main thorough-	M
fare going N	203 Early The Druggist*
100 Bridge House, Military	204 Ballentine Dry Goods
St Bridge*	Co*
101 United Cigar Stores	205 Springer & Rose*
Co*	206 Kresge S S Co*
101 McKinnon Max	207 Patterson R S & J D
101 Rauser Fred G*	Co*
102 Purity Fish Co*	208 Woolworth F W Co*
103 Vacant store	209 Stevens Blk
103 Jenks Block	209 Mosher Seeley E*
103 Schoolcraft E J (The)	209 Stevens & Stevens,
ofc 1*	ofc 1-2-3*
103 Wellman Bert J	209 Regina Corp, ofc 4*
ofc 1*	210 Higer L & Son*
103 Riseborough Lorne H	211 Brophy Bros*
ofc 2*	211 Doig Wm McL
103 Moore & Wilson ofc	ofc 5*
3-4*	211 Currie John A, ofc 5*
103 Francois Arnold W	211 Wac vacant, ofc 7-8
ofc 5*	211 Niles-Black Agency,
103 Merchants Credit	ofc 9-10
Exchange ofc 6*	211 Warwick Niles &
103 Was vacant, ofc 7	McGregor, ofc 10*
104 Lewis Ontario*	212 Higer L & Son*
105 Runnels H E & Son	213 Collinson*
Inc*	214 Higer L & Son*
106 Moffett Bldg	215 Thomas & Burns*
106 Bell Music House*	216 Reedy Apparel Shoppe*
106 Lewis Ontario, bsmt*	216½ Dove's Beauty Shoppe*
106½ National Dentists ofc	217 Ritz Theatre (The)
1*	217 Duffie-Dawson Furn
106½ Vacant ofc 2-3	Co*
106½ Marinello Hair Shop	218 Winkelman Co (The)*
ofc 4*	218 Annette Hair Shop*
106½ Henderson Dr Wilbur	219 Duffie-Dawson Furn
S, ofc 5*	Co*
108 Rochester Clothing Co	220 Henson Frank S*
111 First Nat'l Bank*	221 G & L Clothes Shop*
111 U S Depository*	221½ Haslett James H*
111 Pt H Loan & Bldg	222 Cochrane Dry Goods*
Assoc*	223 Grinnell Bros*
—Quay intersects	225 McAn Thom Shoe Co*
201 Central Block	225½ Fitzgibbon David A*
201 Brown Credit	225¾ Sullivan Dennis P*
Jewelers Inc*	226 McElroy Shoe Co
201½ Grigg W Seymour*	(The)*
201½ Hancock Allen*	229 Unger Herman T*
201½ MacLaren Dr A D*	227½ Was vacant
201 Harvey George L*	228 Associated Knitting
201½ Warren George E	Mills O Co Inc*
201½ Waters Charles S*	229 Knill Block
202 Knill's Drug Store*	229 Central Drug Store*
	229 Knills Red White &
	Blue Pill Co
	229 Branch Charles W*

Nationally Advertised Jewelry,  
 Watches, and Diamonds,  
 at Cash Prices on Credit

**BROWN**

"A Little Down is 'Nat'l' for Brown"

Credit A CHAIN STORE  
 201 Huron Ave.  
 Jeweler G. E. MARX, Manager

## KERR'S Typewriter Emporium

Typewriters, Adding Machines, Cash Registers, Scales

1111 MILITARY

PHONE 1805-F1

**WRIGHT, HOYT & CO. Phone**  
 INCORPORATED  
**509 WATER Insurance Underwriters 636**

PORT HURON STREET DIRECTORY 55

**JEWELERS  
 WATCHES**

**DIAMONDS | R. S. & J. D. Patterson Co. |**  
 52 YEARS OF SERVICE

229½ Fleming Irving S*	301 Guaranteed Abstract & Title Co, ofc 314*
229 Central Barber Shop bsmt*	301 Swartz Dr Frank G ofc 315*
230 Newberry J J Co*	301 Morris Dr Wm H ofc 316-7
230½ Was vacant	301 Martinson Dr John F ofc 316-7*
232 Athenian Candy Wks*	301 Wyeth Walter H ofc 318-19*
233 Majestic Billiard Parlor*	301 Was vacant, ofc 320
233 Abourezk Bros	302 White & Nelson*
234 Bush & Lane Piano Co*	302 Carleton Dr Roy H ofc 1*
234½ Sho' Card Shop*	302 Martin Mrs Jessie H ofc 2*
235 Rubenstein Adolph*	302 State Highway Dept ofc 3-4*
236 Federal Com & Sav Bank Brch*	302 Was vacant, ofc 5-6
238½ DeLuxe Beauty Shoppe*	302 Wellman Dr J E ofc 7*
238½ Photo Craft Studio	303 Sperry J B Co*
240 Kresge Bldg	304½ Walsh Robert Est*
240 Kresge 25c to \$1.00 Store*	305 Sperry J B Co*
240 Vogue Beauty Shop* ofc 201	306 Parra Millinery Co*
240 Brown Dr Robert, ofc 202*	307 Diana Sweets*
240 American Nat'l Ins Co, ofc 203-4*	308 Smith Bros*
240 Stevens Dr Burr S, ofc 205*	309 Graziadei Building
240 Lakeside Mausoleum Co, ofc 206*	309 White Star Motor Bus Co*
240 Great Northern Development Co (The) ofc 206*	309½ Mary Elliott Hat Shop*
240 Albee, Geiger & Co, ofc 207*	309½ Jack & Betty Shoppe
240 Metropolitan Life Ins Co, ofc 208-9*	309½ Watson Mrs Clara*
240 Vacant ofs 210-11 Grand River av intersects	309½ McKanlass Orchestra
300 Liggett's Drug Store*	309½ Dowker Harry F
300 Hazzard & Leigh, bsmt*	309½ Boice Edgar C*
301 Sperry Bldg	310 Smith Bros*
301 Sperry J B Co*	311 Penney J C Co*
301 Sperry Furn Dept	312 Beard Campbell & Co*
301 Windham Dr Roy A ofc 301-2*	313 O'Hearne Bldg
301 Sun L A Co of Canada ofc 303-4*	313 Penney J C Co*
301 Smith Dr Reginald G ofc 306	313 Byers Dr Lloyd L ofc 201*
301 Thomas Dr C F ofc 307*	313 Household Finance Corp, ofc 203*
301 Cowan Agency Ltd ofc 308-9-10*	313½ Wagner Dr R A ofc 204*
301 McColl Dr D J ofc 311-12*	313 Vacant ofc 205-6
	313 Devereaux John R ofc 207*
	313 Was vacant, ofc 208
	314 Beard Campbell & Co*
	315 Detroit Paint Co*
	316 Port Huron Paint Co*
	317 Detroit Edison Co*
	318 Wilson Shoe Co (The)*

**WET WASH LAUNDRY**

**"SANITARY" INDIVIDUAL  
 1 Day Service**  
 PHONE 2398  
 1229 OAK STREET

**BARTON BROS. PLUMBING : HEATING :  
 710 Lapeer Ave. Phone 2387**

**JOHN H SMITH INSURANCE**  
 PHONE 65 DESMOND BLDG.

56

EARL A. LESTER'S

**U-AUTO-NO-OATMAN**  
 WE SELL FOR LESS  
 Opp. City Hall Phone 2458

319	Family Theatre*	501	K of C Temple*
320	Palace Cafe*	501	VanHaften John J*
320	Modern Shoe Repair*	502	Buckley Jack C*
321	Monterey Cafe*	502½	Clancy Dr Charles C*
322	Coney Island Red Hot	502½	Brush Dr Howard O*
322	Corry & Gleason Taxicab Co*	503	Pt H Maytag Co*
322	Yellow Cab Co*	504	Buckley Jack C*
323	Asman C Wm*	504½	Whitmore Earle R*
324	Wolfstyn & Co*	504½	Wheeler Dr Richard K*
325	Lewis Harry F *	505	Pt H Piston Service Co*
325	Mecca (The)*	506	Morris Harry H*
325	Lewis Harry F*	506½	Baker J H & Sons
326	Junedale Market*	506½	Rennahan Mrs Ellen L
327	Joy King Cafe*	506½	Kobel Mrs Maude
328	Grand Recreation*	507	Watson Bros*
329	Edison Lunch*	508	Morris Harry H*
329½	Manos Peter	509	Watson Bros*
330	Kroger G & B Co (The)	509	Erd Marshall Co*
331	Betsy Ross Candy Shoppe*	511	Was vacant
332	Detroit Tea Store	512	Sharrard George S*
334	Was vacant	513	Was vacant
334½	Kane Hon Patrick H*	514	Wilson W T*
334½	Haynes Mark J*	515	Coffee Ranch*
334½	Black Lorne C*	516	Wilson W T*
334½	Fibre Products Co*	517	Park Cleaning Works*
335	Vacant Hotel	520	Wilson W T*
336	Wellman Charles*	522	Sparling Auto E S Co*
336½	Wellman Thomas*	524	Sparling Auto E S Co*
338	Barbecue Sandwich Shop	526	Everson's Electric Co*
	—Broad intersects	526½	Scheu Mrs Caroline (Apt 1)
402	Metropolitan Candy Shoppe*	526½	Dunbar George (Apt 2)
402	Hotel Metropole*	526½	Was vacant (Apt 3)
402	Hotel Metropole Barber Shop	526½	Willert Nelson J (Apt 4)
408	Orr Hardware Co*	526½	Cole Earl D (Apt 5)
408½	Stortz Flora M*	527	Algonquin Apts*
410	Mack Bros*	527	Algonquin Arbor*
410½	Mack George*	527	Miller Mack G
410½	Gray John M	527	Lamphere Jesse W* (Apt 1)
412	Trese Peter S*	527	Stuart M E (Apt 2)
412½	Currie Mrs Faye*	527	McIntire Suzanne* (Apt 3)
414	Ailio Frank E*	527	Stockwell Dr Charles B* (Apt 4)
415	City Hall	527	Ney Louise (Apt 5)
415	County Building	527	Bell Oliver H (Apt 6)
415	County Offices	527	Monroe Harry J (Apt 7)
415	City Offices	527	Was vacant (Apt 8)
415	County Bar Library	527	Kahmann Evert J* (Apt 9)
416	Oatman Auto Access*	527	Peters Rozilla A (Apt 21)
418	Oatman Auto Access*	527	Heath Ruth F
420	Oatman Auto Access*		
420½	Reid Alex D		
	—Park intersects		
501	K of C Bldg		

**TRIANGLE MOTOR SALES**  
 Hudson and Essex Motor Cars  
 CLOSED MODELS EXCLUSIVELY

**PEG TIRE CO.**

PHONE 2519 — GRISWOLD AT MILITARY

# THE ST. CLAIR COUNTY ABSTRACT CO.

United States Savings Bank Building  
**ABSTRACTS AND TITLE INSURANCE**

PORT HURON STREET DIRECTORY

57

**EVERYTHING in Drugs** **Van Haaften's Drug Store**  
**Surgical Supplies** Phone 3393  
**COR. HURON AVE. AND PARK ST.**

(Apt 22)	607	Staiger Major
527 Smith Raymond C*		Charles J*
(Apt 23)	608	Berry Warren
527 Grisdale Alex L*	609	Graziadei John B
(Apt 24)	611	Morden Auto T & P
527 Was vacant (Apt 25)		Co*
527 Wilson Mrs Ida M*	613	Bond Wm
(Apt 26)	614	Munro's Tire &
527 Hyde Norman B*		Repair*
(Apt 27)	614½	Brown Kenneth
527 Ney George S*	615	Cornell George B
(Apt 30)	617	Waters Charles H*
527 Elliott Mary A	617½	Langolf Carl C*
(Apt 31)	618	Scheffler Jacob*
527 Wilson Etta (Apt 32)	618½	Scheffler Jacob
527 Was vacant (Apt 33)	619	Was vacant
527 White R Levi*	622	Bofinger Wm C*
(Apt 34)	622½	Bofinger Wm C
527 MacKendrick James	623	Was vacant
(Apt 35)	623½	Basnaw Mrs Grace
527 Hollenbeck Elmer A	624	Finn Frank M*
(Apt 36)	624½	Finn Frank M
527 Was vacant (Apt 37)	624½	Richards David E
527 Boice Edgar C*	625	Frank's Tire Shop*
(Apt 40)	625½	Bofinger Russell W
527 Was vacant	626	Lane Dr W D*
(Apt 41)	627	Long Edwin S*
527 Was vacant (Apt 42)	627½	Long Edwin S*
527 Was vacant (Apt 43)	628	Great A & P Tea Co
527 Weil Herbert L*	628½	McLeod Norman J
(Apt 44)		—Beers intersects
527 Diver Alfred H*	703	Rawlings H H Real
(Apt 45)		Estate Agcy*
527 Was vacant (Apt 46)	703	McClain Studio*
527 Graves Mildred I	703	McClain Ford P*
(Apt 47)	703½	McKay John L
528 Smith H A No 13*	704	Irving Mrs Jean*
—Bard intersects	708	Ellerthorpe Amos E*
601 McCormick Hotel*	709	Spackman Rowland
601 McCormick Patrick J*		H*
602 Quality Tailors &	711	Was vacant
Cleaners*	712	Connelly Wm G*
602½ Archer Lyman O	713	Young Mrs Margaret
602½ Bettie Wm (Apt 2)	717	Schroeder Herman*
602½ Wood Benj* (Apt 3)	718	Fraleigh George F
602½ Scriver John E (Apt 4)	720	Moffet Wm D*
602½ Was vacant (Apt 6)	722	Dingman Howard F
603 Was vacant	724	Kersul Cleaning
604 Noel John J		Works*
604½ Scriver Harry* (Apt 1)	726	Lane George H*
604½ Reid John A (Apt 5)		—Glenwood av intersects
605 O K Shoe Repr	804	Short Anna K*
606 Art & Gift Shop	808	Sheppard Will A
(The)*	808	King Mrs Edith
606 Baer Charles C*	814	Burleigh George F*
607 Salvation Army*	816	Oatman Guy G*
607 Salvation Army	824	Goldie Carrie*
Citadel*	824	Sanborn Mrs Blanche

**Pt. Huron Storage & Bean Co.**  
 1602 WATER STREET  
 Phone 2437  
**Coal-Coke-Wood**

**COAL 1323**  
 Phone  
**ICE 1323**  
 Phone

**WEBB COAL CO.**

**COKE 1323**  
 Phone  
**WOOD 1323**  
 Phone

**LOU BERGSMAN, The Tailor**  
 Suit or Overcoat  
 to Your Measure  
**\$35 to \$50**  
 924 Military St.

# Yokom's Garage SECOND-HAND CARS

USED CAR DEPARTMENT BOUGHT, SOLD, EXCHANGED

58

EARL A. LESTER'S

828 Benedict Chester L\*  
 —Stanton intersects  
 901 Vacant building  
 902 Wadsworth Thomas J\*  
 906 Stevens Ida\*  
 910 Hodgson Albert\*  
 912 Moore Clayford C\*  
 920 Brown James N\*  
 920 Brown Mrs Frances L  
 924 Mann George B\*  
 925 Hayden Peter M\*  
 927 Durand James P\*  
 928 Highiet Louis  
 928 Dixon Pearl O\*  
 929 Clancy Dr Charles C\*  
 —Rawlins intersects  
 1002 Was vacant  
 1004 Lagassee Marion J\*  
 1005 Robeson Wm B\*  
 1013 James Mrs Hannah M\*  
 1013 Hyde Bert B\*  
 1014 Rose Aaron M\*  
 1017 Harrington Edmund R \*

## JAY

700 blk Griswold, S 2 blks to Division; Take Depot car  
 1615 Forrest Ephram C\*  
 1617 Charlebois Edward L\*  
 1623 Was vacant  
 1627 Bannan Charles P\*  
 —No intersection  
 1702 Nash Edward R\*  
 1704 Mudge Alger F\*  
 1715 Seaton Frank A  
 1714 Schlicht David T  
 1717 Korell Jacob  
 1718 Schroeder Charles H\*  
 1719 Sills James S  
 1720 Sawdon James Jr\*  
 1721 Schieman Russell O

## JENKINSON

2200 Military W to 10th st; Take So Pk car  
 714 Beresford Wm J  
 721 Belyea Donald M\*  
 722 Wagner Reuben A\*  
 725 Potts Howard F\*  
 729 Byers Dr Lloyd L\*  
 730 Pearse Richard G Jr\*  
 740 Cheesman Richard D\*  
 —Eighth intersects  
 802 Goldman Henry  
 810 Stockdale Roy N\*  
 813 Sweet Algernon E\*

814 Lewis Bryce\*  
 818 Was vacant  
 821 Kitson Percy\*  
 825 Morden Dr Wm B\*  
 826 Perrin Leo F\*  
 835 Hubbell Ned S\*  
 838 Curtis Charles E\*  
 —Ninth intersects  
 902 Emerson Edgar\*  
 903 Moore Edward R\*  
 906 Brahany Wm H\*  
 915 Smith Frank J Jr\*  
 921 Hurst Glenn F\*  
 924 Schaller John B\*  
 928 Genaw Louis E\*  
 931 Allen Hugh M\*

## JOHN (L)

From Botsford W 2 blks to Adelaide; Take Lapeer av car to end, thence W 2 blks N 1 blk  
 2513 Johnston Russell A  
 2519 Jones Lewis A  
 2529 Tilley Basil G\*  
 2539 Riddell Richard T

## JOHNSTONE

2300 Seventh st W to 10th st; Take So Pk car to Jenkinson, up same to 7th, S (L) on same to dest  
 706 Gosger John C\*  
 707 Thernstrom August F\*  
 709 Mackay Norman M  
 710 Was vacant  
 729 Schattler John M  
 733 Armstrong Thomas J  
 —Eighth intersects  
 813 Baker Louis  
 815 Schattler Frank M\*

## JONES PL

3000 blk 10th av W to unplatted territory; Take Beaches car to Sanborn, W (L) on same to 10th av, S (L) on same ½ blk  
 — Was vacant  
 — Badgero John  
 — Collinge Samuel  
 — Was vacant

**PORT HURON PAINT CO.**

316 HURON AVENUE  
 WALL PAPER PAINTS PAINTERS' SUPPLIES  
 PHONE 720

**MONEY TO LOAN**  
**AUTO SALES CO. 531 WATER PHONE 3009**

# Harrison & Son Interior Trim

Store Fixture Mfgr.

3440 Electric Ave.

Phone 3150-M

PORT HURON STREET DIRECTORY

59

**PURE MILK**  
**NORTH SIDE DAIRY**  
**PASTEURIZED MILK AND CREAM**  
 2329 Tenth Ave.  
 Phone 1586-J

## JONES

200 blk 15th st W to 16th;  
 Take Lapeer car to 15th,  
 thence N (R) on same 6  
 blks

## KATHERINE

From 20th st to 24th st, 2nd  
 S of Lapeer av; Take La-  
 peer car to 20th, thence S  
 (L) on same 2 blks

2002 Frost Mrs Stella A  
 2009 Webb Glen R\*  
 2017 Was vacant  
 2027 LaFave Raleigh J  
 2031 Dimercio Peter  
 —Twenty-second inter-  
 sects  
 2202 Feldman Henry B\*  
 2203 Hess Floyd H  
 2205 Livingston George  
 2212 Yeager Glenn R\*  
 2215 Heering Felix M  
 2216 Thompson Alex\*  
 2222 Hill Harl\*  
 2223 Graham Richard J\*  
 2231 Sheehan Wm J\*

## KEARNEY

1200 Pine Grove av W to G  
 T Ry trks; Take Garfield  
 or Beaches car  
 817 Cooper Mrs Mary P\*  
 —St Clair intersects  
 908 Stein Charles\*  
 911 McCallum Mrs M  
 Jane\*  
 911 Miller Mack  
 913 Johnston Wm A\*  
 916 Cristner Reynold A  
 917 Allen Henry T  
 918 Goodwin Eugene M\*  
 —Willow intersects  
 1003 Nurses' Home\*  
 1003 White Elizabeth  
 1007 Nurses' Home\*  
 1007 Ferriss Muriel  
 1008 Geib Arthur J\*  
 1023 Pt H Emergency  
 Hospital\*  
 1024 Branagan Edward N\*  
 1028 Edson George E\*  
 —Stone intersects  
 1101 Smart Fred L\*

1105 Crawford Cecil C  
 1113 Graham Norman  
 1113 Hogwood Wm  
 1117 Artman John A  
 1119 Green Wm  
 —Elk intersects  
 1203 Baker Wm F\*  
 1213 Hubbard Henry\*  
 1214 Campbell Herbert W\*  
 1217 Kivel Vern E\*  
 —Poplar intersects  
 1307 Was vacant  
 1308 Ford Maurice A\*  
 1314 Treleaven Thomas G\*  
 —Tenth av intersects  
 1409 Smith Harry C\*  
 1414 Groat Wm F  
 1415 MacPherson Ray  
 1416 Myles Edward E  
 1417 Was vacant  
 1418 Klohn Albert E\*  
 1423 Brewer Herbert L  
 1424 Lewanski Paul J\*  
 1426 Was vacant  
 1427 Bice Frank S\*  
 1428 Campbell Mrs Anna K  
 1431 Bennett Mrs Ethel M\*  
 1432 Graham Bartlett C  
 1435 Duncan Wm A  
 —Eleventh av intersects  
 —Twelfth av intersects  
 —Eggleston intersects  
 1701 Yeager F Bridge &  
 Culvert Wks\*  
 1810 Lawson Robert J

## KERN (CAMPAU)

200 blk Rural st, N to Tay-  
 lor; Take Lapeer car to  
 15th st, N (R) on same to  
 Water, up (L) on same 3  
 blks to Rural, W (L) on  
 same to first st (Kern)

## KRAFT ROAD

4200 blk Gratiot av, W to lim-  
 its; Take Beaches car

## LAKESIDE CT

400 blk Holland av, N 1 blk;  
 Take Beaches car to Hol-  
 land av, thence E (R) on  
 same 1 blk  
 3612 Summer residence

**FRANK J. O'HARA**  
**AGENCY**

**BONDS**  
 Fidelity  
 and  
 Surety  
**Insur-  
 ance:**  
**AUTO**  
**PLATE**  
**GLASS**  
**HEALTH**  
**ACCI-  
 DENT**  
**FIRE**  
**COM-  
 PENSA-  
 TION**  
 Suite  
 29  
 White  
 Block  
 Phone  
 1259

**Reid Brokerage Co.**

**PINE TREE FARM SEEDS**  
 EXCLUSIVE LINE OF  
**GARDEN SEEDS**

SEE PAGE No. 11

**KAUMEIER MOTOR SALES**  
**Hupmobile--Sixes & Eights**  
 SALES AND SERVICE      PHONE 3643      MILITARY AT WHITE

**GENERAL CONTRACTORS**  
 Heavy Construction Work Our Specialty  
 BRICK, STONE, CEMENT AND WOOD  
 CONSTRUCTION. SIDEWALKS  
 333 RIVER      Phone 46

**August W. Schultz & Sons**

60      EARL A. LESTER'S

3614	Summer residence	706	Smith H A Wrhse
3615	Summer residence	706½	McLeod Daniel A
3618	Summer residence	708	Dixon Furn Co*
3619	Summer residence	710	Barton Bros*
		712	Noel Peter J*
		714	Oak Leaf Rebekah Lodge

**LAKESIDE PARK**

3600	Gratiot av, E (R) Beaches car	715	Hotel Lauth*
586	McCarthy Mrs Mary E*	716	I O O F Temple and Club
588	Summer residence	720	McAller John
590	Summer residence	722	Pryor Gordon R
594	Summer residence	725	Hotel Lauth*
596	Summer residence	726	Lauth Mrs Wilhelmine*
598	Summer residence	727	O K Laundry*
602	Rupe Clarence E	728	Lauth Garage*
604	Summer residence	728	Schmekel Tire Shop*
606	Summer residence	728½	Lauth Christian M*
608	Summer residence	729	O K Laundry*
610	Summer residence	733	Burnett Ray A
		733	Yakes Mrs Mary
		735	Wynne Mollie*
		735½	Baska Mrs Ida
		736	Was vacant

**LAKEVIEW AV**

2900	Gratiot av, from Lake Huron W to 10th av; Take Beaches car	801	Smith Mrs Millie V*
221	Was vacant	802	Akers Grocery Co*
	—Omar intersects	802½	Switser Henry N
317	McPhail Sheldon R	804	Drescher Charles H*
	—Wright intersects	804½	Brown John L
409	Cowper Noah F	804½	Lyke Byron J
410	Russell Herbert*	805	Simpson Nye A
412	Was vacant	806	Harper Wm N*
413	Randall Robert	806½	Was vacant
414	Watkins Alvin	808	Kash Shoe Repairing (The)
416	Wagg John H	808½	Bettis John C
419	Hudson Delbert H*	810	Was vacant
	—Armour intersects	811	DeLong Mrs Margaret B*
512	Wellman Charles*	812	Was vacant
	—Forest intersects	812½	Was vacant
601	Dall August F*	815	Randall Mrs Phebe J A*
602	Black Lorne C*	819	Mahar Patrick H*

**LAPEER AV**

700	blk Water, W to limits, up to 900 downtown, over 900 take Lapeer car, call number	822	Tripp Nomer F
700	Smith H A Store No 10*	824	Murdick Rev Perry H*
700	LaBelle Garment Co*	825	Ball Denver R*
702	Smith H A Store No 10*	825	Pelton Fred H*
702½	Smith II A Bakery*	825	Green Maurice R
		828	First M E Church*
		829	Gaffney Mrs Mary*
		839	Sharp James F*
		841	Godfrey Wilbur F*
			—Ninth begins
		903	Was vacant
		904	Armstrong Mrs Elizabeth E*

**A. W. McNINCH & SON**  
**FUNERAL HOME**      912 LAPEER AVE.      PHONE 141

**JOHN A. BOYD & SON**  
 941 - 945 WATER STREET  
 PHONE 2811  
 OAK FLOORING Our SPECIALTY, OFFICE and STORE FIXTURES MADE to ORDER

Painters and Decorators  
Paperhangers  
SPRAY and AIR BRUSH  
PAINTING

**A. H. HINMAN CO.**  
1227 St. Clair Phone 3120

PORT HURON STREET DIRECTORY

61

**M  
U  
N  
R  
O  
'S**

**TIRES  
TUBES  
GAS  
OILS  
BATT-  
ERIES**

**Vulca-  
nizing**

**614**

**Huron  
Ave.**

**Phone  
2040**

911 Kronner Michael D	1103 Collins Mark M
912 McNinch Asa W & Son *	1103 Webster Frank C*
913 Land Fred R*	1108 Mann Alex R*
—Lapeer ct ends	1109 Kerr John I*
918 Brown Myron C*	1110 Hickey Earl
919 McCollom Irving E*	1110 May Mrs Emma B*
923 Morgan Mrs Jane*	1114 Sink Herschel V
924 Hogan Pearl J*	1115 Hodgeman George B*
925 Akers Ernest N*	1119 Johnston Wm J*
930 Hogan Mrs Adeline M	1119 Webster Harry
933 Ernst Mrs Theresa M*	1120 Strout Mary I*
934 Browne Mrs Nellie*	1120 Thomas Dale
935 Livezey Marshall W	1123 Sickles John G*
937 Stephens Garry R	1123½ Gazey Wm Jr*
938 Hueber Charles F*	1124 Thompson Justus G*
940 Whipple Herbert F*	1124 Thompson James G*
942 Hanson Harry E*	1124 Henry Archie L*
947 Danger Alice M*	1127 Hamel Fred H O*
—Tenth intersects	1130 Wonnacott Chester B*
1002 Star Oil Station	1131 Monzo Howard F
1007 Sickler Alfred L.*	1132 Cronk Frank
1008 Lapeer Av Barber Shop*	1136 Pringle Otis G*
1008 Phillips Robert L.*	1138 Wilson Francis J*
1009 Braidwood Wm H*	—Twelfth intersects
1011 Thibodeau Gilbert A*	1202 Smith H A Quality F Store No 11
1011½ Koopman Nelson	1202½ Cosens Victor M G
1012 Smith L Dorland*	1204 Wonnacott John*
1014 Smith Bros No 4*	1205 Campbell Mrs Frances A
1014½ Ingles Joseph*	1206 Pickett Hiram A
1015 Draper Mrs Grace*	1207 Rigney James W*
1016 Lapeer Avenue Cash Market*	1210 Henshaw Frank
1016½ Wingard Jesse L*	1211 Maury Henry G*
1017 Chalcraft Albert W	1211 Coggan Floyd
1018 Lapeer av Rexal Drug Store*	1216 Armstrong Mrs Minnie H*
1018½ Cooper Robert J	1219 Marone Mrs Mary C*
1020 Great Atlantic & Pacific T Co*	1220 Cameron James
1020½ Hendy John	1220 MacBean Henry J*
1021 Bettis John*	1220 Button Clarence A
1025 Buchanan & Son	1224 Thorne Walter G
1026 Schupbach Leonard F*	1225 Garner Wm C*
1027 Molinaro Angelo*	1227 Mann Richard S*
1031 Lickfield Henry*	1228 Roy Henry H*
1032 Alles David T*	1233 Irwin Wm D*
1034 Todd Wm M*	1234 Barton Mrs Emma L*
1037 Myron Charles A	1235 Kroger Gro & Bak Co
1041 Fitzsimmons Mrs Dina E	1235½ VanSanden Harry B
1042 MacBean Henry J	—Thirteenth intersects
1042½ Was vacant	1301 Griffin Wm H*
1044 Ashley George H*	1302 Hartshorn George S
1044½ Was vacant	1305 Purkiss F T & Son*
—Eleventh intersects	1307 Lakin Henry
1102 Beale Albert H*	1308 Thornton John*
	1309 Beach Hiram
	1311 Lakin Henry*

**FLOUR  
FEEDS  
SEEDS  
Grasses**

**H.  
L.  
K  
I  
M  
B  
A  
L  
L**

**Phone  
19  
For  
Egg  
Mashes  
Scratch  
Feed**

**Horse  
Cow  
and  
Chicken  
Feed  
Our  
Specialty**

**818  
Seventh**

**PORT HURON MAYTAG CO.**  
503 HURON AVE. PHONE 3725

**LASALLE** | **George E. Yokom**  
*Sales and Service*  
**The Companion Car to Cadillac** | **Military Street Phone 154**

62

EARL A. LESTER'S

THE TRUESDELL - MALLON CO.  
**612 CLAIMMONT**

Of All Descriptions  
 Of Any Material  
 At Reasonable Prices

**MONUMENTS**

- |                            |                            |
|----------------------------|----------------------------|
| 1314 Jones Fred S*         | 1637 Stewart Joseph B*     |
| 1315 Allen Harold F*       | 1639 Cronk Dennis M*       |
| 1318 Frank Mrs Sarah       | —Seventeenth intersects    |
| 1318 Sherman George W      | —Schoolcraft intersects    |
| 1319 Clement Fred          | 1703 Soini David           |
| 1320 O'Brien Cornelius J*  | 1706 Harvey Wm A*          |
| 1324 McCall Thomas W*      | 1707 Upp Lewis J*          |
| 1327 Isabell Albert J*     | 1710 Loop Delmer E         |
| 1328 Ashley George H       | 1714 Dyer Warren E         |
| 1331 Scheerer Louis*       | 1718 Was vacant            |
| 1334 Cassin James*         | 1728 Smith John R          |
| 1335 Smith Theodore W*     | 1734 Was vacant            |
| 1339 Stone George B*       | —Eighteenth intersects     |
| —Fourteenth intersects     | 1839 Ullenbruch Norbert J* |
| 1403 Ashley Edward C*      | 1839 Ullenbruch M Est*     |
| 1403 Bickham Wm George     | 1844 Breakey R Elmer*      |
| 1403 Barton J Frank        | 1846 Jondron Harry L       |
| 1407 Smith Wesley P*       | —Nineteenth begins         |
| 1410 White George C*       | 1922 Smith Bros No 9*      |
| 1413 Hardy Wm R*           | 1922½ Rogers Mrs Violet    |
| 1414 Morton Loy R*         | 1924 Allen Drug Store*     |
| 1419 Was vacant            | 1924½ McMann T Ewart       |
| 1420 VanValkenburg Mrs     | 1925 Mueller Brass Co*     |
| Christina*                 | 1925 Mueller Inv Co*       |
| 1423 Hill Charles A*       | —Twentieth intersects      |
| 1431 Caughill J Richard*   | —Twenty-first intersects   |
| 1432 Dart Charles H*       | —Twenty-second inter-      |
| 1434 Comins George T*      | sects                      |
| 1435 Farr Wm H             | 2202 Koepgen Mrs           |
| 1436 McInnis Thomas R*     | Samantha E*                |
| —Fifteenth intersects      | 2203 Hooper David R*       |
| 1502 Bishop Charles        | 2205 Lapeer Avenue Filling |
| 1503 Stock Mrs Abigail*    | Station                    |
| 1508 Thomas Andrew L*      | 2210 Lincoln Kenyon J*     |
| 1509 Halsted Frank A*      | 2210½ Peterson Bernard V   |
| 1516 Telfer Laurie O*      | 2219 Ruff John F*          |
| 1517 McLaughlin David J*   | —Twenty-third begins       |
| 1518 Hushin Frank W*       | 2303 Cream Production Co   |
| 1522 Lymburner Harrison    | (The)*                     |
| E*                         | —Twenty-fourth begins      |
| 1523 Wetzel Leo E*         | —R R trks intersect        |
| 1526 Rauser Fred G*        | —Bottsford begins          |
| 1529 Beckton Wm W*         | 2503 Nofs Leo A*           |
| 1529 Miller Lawrence P*    | 2520 Bacheller Russell A   |
| 1531 Was vacant            | 2521 Hornby Gordon N       |
| 1532 Cline Vern W*         | 2524 LaMotte Albert F      |
| 1532 Baldwin Mrs Catherine | 2554 Hoag Albert Ray       |
| M*                         | 2558 Horne Alfred S (2610) |
| 1538 Green Theron S*       | 2560 Keyser Dr Peter*      |
| —Sixteenth intersects      | —Gross Frank               |
| 1602 Browning Mrs          | —Gragowski Frank           |
| Louise R*                  | —Gragowski Albert L        |
| 1603 Beckton Frank S*      | —Atkins Edward W           |
| 1604 Gaffncy Charles D     | —Genaw Robert J*           |
| 1613 Parker Frank W        | —Genaw Wesley              |
| 1613½ Fisher Iona F*       |                            |
| 1621 Donald Mrs Adelaide   |                            |
| E*                         |                            |

**SHERREFF'S** Battery and Auto Electric Service  
 946 SIXTH STREET  
 OPP. Y. M. C. A.  
 PHONE 3535

**A. CRAWFORD** LIME, CEMENT  
 BRICK, DRAIN TILE  
 1702-1720 STONE PHONE 1452

**STUDEBAKER** BUY A CAR FROM **CAWOOD**  
IT MAKES GOOD OR HE DOES  
**CAWOOD SALES CO. 320 Grand River**

PORT HURON STREET DIRECTORY

63

**FRANK E. AILLO For Better Tailoring**  
For Men and Young Men 414 HURON AVE. Opposite City Hall Phone 1711W

**LAPEER CT**  
From 800 Water S to Lapeer av; Take Lapeer av car  
604 Johnsen Mrs Sarah\*  
605 Bush Wm B  
607 Erb Isaac C\*  
609 Dunn Mrs Sarah  
610 Frasier Clifford C  
613 Card Helen  
614 Leighton John H  
615 Burns Mrs Margaret E\*  
618 O'Rourke Patrick J\*  
621 Collison George\*  
622 Alcorn George  
624 Brooks Harry A  
625 Hill Avery S\*  
627 Hoffman Philip  
629 Boddy Ayner A  
632 Hope William  
633 Briscoe Ferris D\*  
634 Bond Percy  
—Ernst ct begins  
638 Phillipp Julius H\*  
639 Large Mrs Mary A\*  
643 Seguin George R\*  
645 McCool Francis W

**LA SALLE BLVD**  
3500 Gratiot av, W to Maple; Take Beaches car  
335 Vroman Dr Mason E\*  
520 Purkiss Wm\*  
—Gratiot intersects  
713 Dake Wm H

**LIGHT HOUSE RESERVE**  
Foot of Garfield st; Take Garfield or Beaches car to Garfield (R) 4 blks  
101 U S Light House  
101 Kimball Frank E\*

**LINCOLN AV**  
1103 Pine Grove av, from St Clair River W to Black River; Take Garfield or Beaches car  
604 McNutt Mrs Nellie M\*  
—Pine Grove av intersects

714 Daley John E\*  
718 Mudford Mrs Caroline E\*  
720 Hastings Thomas F\*  
—Erie intersects  
809 Kerr Wm J\*  
810 Stewart Mrs Kate C\*  
813 McMurphy Peter\*  
814 Welsh Wm T\*  
817 Phillips Allen\*  
817 Smith Fred W\*  
818 Morse Mrs Minnie\*  
—St. Clair intersects  
903 Adams Alex D\*  
904 White Henry C\*  
908 Beckton Frank H  
912 Welch Martin B\*  
913 Beger Mrs Ludmilla M\*  
917 Windham Roy A\*  
920 Madden John\*  
—Willow intersects  
1002 Smith John W\*  
1003 Sinclair Mrs Margaret J  
1009 Wagner Mrs Minnie E  
1010 Fead Robert S\*  
1013 Barnes Henry P\*  
1014 Bernard Edward E  
1017 Hardy Charles W  
1020 Madden Roger R\*  
—Stone intersects  
1103 Burley Dr Jacob H\*  
1104 MacDonalld LeRoy\*  
1110 Brophy Thomas A\*  
1111 Selkirk Avery W\*  
1114 Pettingill Augusta H  
1117 Endlich John A\*  
1118 Causley Benj F\*  
—Elk intersects  
1203 Peutrell Ernest J  
1203 Blunt Louis C\*  
1204 Winkelman Alvin S\*  
1210 Lauzon Charles S\*  
1214 Hoover Sye O\*  
1215 Blunt Wm W\*  
1218 Merrick Gordon\*  
—Poplar intersects  
1303 Kiddey Clark S  
1306 Morden Walter C\*  
1307 Buck Percy C\*  
1308 Crackel George H\*  
1312 Steinhaus Wm F  
1317 Star Oil Sta No 21\*  
1317 MacDonalld Malcolm\*  
—Tenth av intersects  
1404 Rinker Herbert H  
1408 Bovine Israel\*

PHONE 1421 | **H. H. RAWLINGS REAL ESTATE AGENCY** | Residence Phone 1158-R  
INSURANCE—Fire, Life, Accident, Casualty. 703 Huron Ave.

**A. J. ZEMMER & SON** General Contractors  
Phone 300 2919 North Blvd.

**ARCTIC ICE CO. Phone 27**  
 THERE IS NO SUBSTITUTE FOR PURE ICE

Made from Pt. Huron  
 Pure Drinking Water  
**311 RIVER**

**ARTIFICIAL ICE**

**KERR LUMBER CO.** Lumber, Lath, Shingles  
 Sash, Doors  
**1701 STONE** **PHONE 266**

64 **EARL A. LESTER'S**

1416 Alexander Ebenezer C	2723 Petho Louis
1418 King James P	2725 Petho Louis
1419 Alexander Albert E*	2726 Rodgers & Rowland*
1425 Richards Roy S*	—Twenty-eighth inter-
1435 Frettenborough Roy	sects
1435½ Crosby Mrs Louise E	2813 Brantley Lunch
—Eleventh av intersects	—Twenty-ninth inter-
1509 Faid Charles	sects
1517 Fry Amiel P	2901 Virgiel Felix
1521 Gruschinsky Charles	2904 Long Henry A
	2905 Carter David
	2906 Gaither Louis G
	2907 Megrete Jose
	2910 Ferguson George W
	2911 Garsie Jose
	2911 Gentarrez Jesus
	2914 Gonzales Mauricio
	2915 Brantley Solomon
	2918 Esquibel Ilario
	2921 Virgiel Valente
	2922 Turner Frank
	2925 Lapitsky Michael
	2926 Redditt Wm A
	—Thirtieth intersects
	—Thirty-first intersects
	—Thirty-second inter-
	sects
	3204 Duval Stephen A
	3205 Conley Edna
	3207 Lengyel Joseph
	3209 Mifkovic Rudolph
	3211 Mata Roman
	—Thirty-third intersects
	3301 Robinson James
	3305 Campbell Ruben H
	3310 Woods James
	3312 McDaniels James
	3314 Clark James
	3315 Bagley Harry
	3316 Vizi Joseph
	3317 Wheeler Oscar
	3318 Paterson Neil
	3319 Henry Samuel
	—Thirty-fourth inter-
	sects
	3412 Moreno Gabino
	3413 Wallace Morden
	3415 Ward Walter
	3417 Lenoir James
	3419 Was vacant
	3502 Was vacant

**LITTLE**

3200 blk 24th st, W to 30th;  
 Take So Pk car to Moak,  
 up same to 24th, N (R) on  
 same 1 blk to dest

2419 Rambo Wm B	2911 Gantarrez Jesus
2422 Martin Mrs Geneva L	2914 Gonzales Mauricio
2424 Littles Wm	2915 Brantley Solomon
2427 Arichiga Simon	2918 Esquibel Ilario
2428 Canter Santos	2921 Virgiel Valente
2429 Colmencro Jesus	2922 Turner Frank
—Twenty-fifth intersects	2925 Lapitsky Michael
2505 McIntyre Mrs Annie	2926 Redditt Wm A
2509 Kriston Joseph	—Thirtieth intersects
2516 Reyna Nick*	—Thirty-first intersects
2517 Garcia Frank	—Thirty-second inter-
2518 Bookrum John	sects
2519 Salazar Moriano	3204 Duval Stephen A
2522 Graves Charles	3205 Conley Edna
2523 Salazar Mrs Lucy	3207 Lengyel Joseph
2526 Linder Mrs Sallie	3209 Mifkovic Rudolph
—Twenty-sixth inter-	3211 Mata Roman
sects	—Thirty-third intersects
2601 McCoy Clarence W	3301 Robinson James
2602 Johnson Andrew J	3305 Campbell Ruben H
2607 Erivez Elias	3310 Woods James
2610 Bates Ernest W	3312 McDaniels James
2615 Burch Andrew	3314 Clark James
2620 Strawhorn Dixie L	3315 Bagley Harry
2622 Gutkowski Frank	3316 Vizi Joseph
2623 Hill Mrs Pauline	3317 Wheeler Oscar
2625 Rowland Wm R	3318 Paterson Neil
2626 Jetts Braxton	3319 Henry Samuel
—Twenty-seventh inter-	—Thirty-fourth inter-
sects	sects
2702 Fodor Ignatz	3412 Moreno Gabino
2705 Was vacant	3413 Wallace Morden
2706 Whalen Arthur	3415 Ward Walter
2710 Faulkner Alonzo	3417 Lenoir James
2711 Rosello Severino	3419 Was vacant
2711 Sunset Garage (rear)	3502 Was vacant
2714 Gadd Mrs Ada	
2715 Lindsay Fleetwood	
2716 Was vacant	
2718 Ross Charles	
2720 Romas Joseph	

**H  
E  
A  
T  
I  
N  
G**

**H. M.  
TOVAR  
CO.**

**411  
PINE**

**Phone  
2832**

**SHEET  
METAL  
WKS.**

**W. J. MOSER SOLVAY COKE**  
**PHONE 287** **WOOD AND COAL**

**Oldsmobile** For a Pleasant, Smooth, Non-stop Flight Thru '28 310 E. Water  
**O. J. Richards**

PORT HURON STREET DIRECTORY

**LOCUST**

Third street N of 2500 blk Lapeer av; Take Lapeer car to end, thence ahead to Botsford (just across trks) N (R) on same 3 blks

**LORRAINE**

2500 blk 24th, E to 20th; Take Depot car to G T Ry and 24th, thence S on 24th st 6 blks

**LYONS**

From St Clair River W to Black River (intersects at 1825 Pine Grove av); Take Garfield or Beaches car

- 920 Utley Orin\*
- Willow intersects
- Stone intersects
- 1108 Was vacant
- 1115 McCallum Raymond A
- Elk intersects
- 1203 McDonald Albert
- 1205 Houston David H\*
- 1211 Gillespie W Edward
- 1217 Dennison George F
- Poplar intersects
- 1221 Bradshaw Earle L
- Pine Grove av intersects
- Tenth av intersects
- 1412 Wright Louis A
- 1413 Hall Frank M
- 1417 Gardner Arthur C
- 1418 Monroe School
- 1419 Alexander George F
- 1426 Was vacant
- 1427 Urmy Ira E\*
- 1428 Shannon Mrs A Laura
- 1435 Fair George A\*
- Eleventh av intersects
- 1503 Kivel George\*
- 1507 Williams Wm J
- 1513 Frye Mrs Caroline A\*
- 1514 Couney Elbin O\*
- 1516 Baldock Mrs Mary A\*
- 1516 Taylor Bert H
- 1518 Bailey John
- 1522 Thompson James E\*
- 1523 Urmy Mrs Viola E\*
- 1524 Canavan John A\*
- 1527 Cochriil Byron R

- 1529 Armstrong Baden F\*
- 1530 McDonald John B
- 1531 New house
- 1532 Ackland Mrs Ida
- Twelfth av intersects
- 1606 Robinson Benj A\*
- 1610 Becker Edward G
- 1613 Schneider August F\*
- 1635 Gunn Mrs Clara
- 1638 Taylor James A\*
- 1642 Barcume John A
- 1648 Neely Colin M\*
- 1649 Johnson Andrew
- 1655 Herron Bernard
- 1656 Phipps Mrs Minnie A\*
- Thirteenth av intersects
- 1701 Allen Herbert D\*
- 1703 Allen Herbert D\*
- 1704 Haas Fred\*
- 1710 Sopha Elmer
- 1714 Was vacant
- 1718 Jordan Mrs Nellie M\*
- 1724 Newton Wm C\*
- 1725 Harrington George W
- 1729 Sweet Mrs Annie
- 1730 Angbrandt Philip T
- 1733 Dawson Mrs Bertha M
- 1734 Miller Emery J
- 1737 Harrington Earl F\*
- 1738 Gully Mrs Bertha
- 1742 Badley Mrs Julia B\*
- 1743 Goodrich Norman

**McBRADY**

- 1700 blk 12th av, W to Black River; Take Garfield or Beaches car to Whipple, thence W on same to 12th av N (R) on same 1/2 blk
- 1602 Woodard Reuben M
- 1607 Kesler Amos A
- 1612 Day Clarence
- 1612 Bechtel Earl J
- 1619 Kemp Justin W
- 1621 Hepting Joseph A
- 1630 Matthews Wm J
- 1635 Anglebrandt Alfred H
- 1636 Anglebrandt Louis M
- 1640 Tucker Mrs Elizabeth
- 1644 Badley Fred A
- 1650 Summers Carl J
- 1653 Jacobs Clarence E
- 1684 Was vacant
- 1685 Fleming Joseph W\*
- River road intersects

*O. G. Pringle*  
HOME OF BETTER CLEANING

PHONE 138 830 SEVENTH

*O. G. Pringle*  
HOME OF BETTER CLEANING

**OGDEN & MOFFETT**

Phone 568

24th & Connor

**Heavy Hauling Contractors**

217-219 Huron Ave.

Telephone 1508

**Duffie-Dawson Furniture Co.**

Home of Guaranteed Furniture

"High Quality-Low Prices"

# Yokom's Garage

**:: Real Service ::  
Expert Mechanics  
Honest Treatment**

**DODGE BROTHERS MOTOR CARS**  
**GRAHAM BROTHERS MOTOR TRUCKS** :: SALES AND SERVICE  
TELEPHONE 3820-3821  
514-520 HURON AVE.

**W. T. WILSON**

66 EARL A. LESTER'S

- 1703 Jewell Frank W\*
- 1706 Phippen Wm H
- 1709 Howison Elton R
- 1714 Piper Harold
- 1719 Cook Luther F

**McCORMICK**

- 2400 blk 32nd st, W to unplatted territory! Take So Pk car to Reid av, up same to Dove, up same to 32nd
- 3210 Basnaw Earl
- 3216 Sunday Herman

**McPHERSON**

- 1803 Stone st, W to Black River; Take Garfield or Beaches car
- 1414 Collins Gerald F\*
- 1415 Parker Wilford E
- 1423 Asman Clarence G\*
- 1425 Inch Alex W\*
- 1434 Cully Charles W
- 1437 Collins Wesley D\*
- 1438 Reed Lynn C
- Eleventh av intersects
- 1507 Was vacant
- 1514 Webber Frank A
- 1518 Stevens Harold G\*
- 1527 Was vacant
- 1528 Clink James W
- 1530 Gardner Earl S\*
- 1534 Snyder Fred
- 1534½ LaFountain James
- Twelfth av intersects
- P M trks intersect
- 1602 Hicks Wm B
- 1606 Andrews Oriel C
- 1610 Wimpy Wm F
- 1614 MacLeod Archie D
- 1620 Withey George W
- 1634 Burns James S\*
- 1638 Lawson Ralph J
- 1650 Barringer John W
- Thirteenth av intersects
- 1703 Angbrandt Paul Sr
- 1704 Was vacant
- 1705 Frizzle Frank T
- 1710 Bannister Mrs Cora M
- 1712 Angerbrandt Avery T
- 1721 Sopha Frank (1707)
- 1723 Badley Albert (1711)
- 1725 Marriott Clayton
- 1728 Was vacant
- 1729 Marczan Mrs Mae

- 1729 Wright Robert P
- 1732 Miller Wm H
- 1744 Babcock Albert N
- 1752 Keillor Thomas G

**MANSFIELD**

- 2103 St Clair st, W to Black River; Take Garfield or Beaches car
- 1213 Baughman Emery\*
- 1217 Mockles Clark E
- Poplar intersects
- 1307 Overpack Mrs Mary A\*
- Tenth av intersects
- Pine Grove av intersects
- Eleventh av intersects
- 1509 Moss Otto A
- 1512 Jones Frank U
- 1517 Bradley Lee E
- 1520 Crysler Earl L
- 1527 Wisson Wm M\*
- Twelfth av intersects
- 1755 Fogal Charles

**MANUEL**

- From 3035 24th st W to 28th st, 1st S of Nern st
- 2416 Laudillo Pedro
- 2418 Tante Pedro
- Twenty-fifth intersects
- Twenty-sixth intersects
- Twenty-seventh intersects
- 2704 Fernandez Gregonio
- 2712 Moore Reginald

**MAPLE**

- 903 State, N to Holland av 2nd W of Gratiot av; Take Garfield or Beaches car
- 2313 Hall Verdine R
- 2319 Baird Wm L D
- 2323 Mills Hiram
- 2324 Johnson Gus
- 2329 Hopps Walter T\*
- 2330 Ling Silas J
- 2333 Abbott James L
- 2336 Feldkamp Wm F
- 2339 Warren Wm G
- 2340 Warner Wm C
- Elmwood intersects

**COAL  
COKE  
WOOD  
PHONE 2733  
HIGGINS  
1008  
THIRD**

**Werner Ullenbruch FLOWERS**  
518 WATER  
PHONE 1064

**STEPHENSON ELECTRIC CO.**  
**If It's Electrical--We Have It Telephone 142**  
**WIRING--Lighting Fixtures--REPAIRS** Next Door to Post Office

PORT HURON STREET DIRECTORY

67

**O  
K  
L  
A  
U  
N  
D  
R  
Y**  
=  
**727**  
Lapeer  
Ave.  
=  
Phone  
**429**

- 2413 Hanel Peter L
- 2415 Ling Clifford S\*
- 2418 Chambers Russell J
- 2419 Daly Thomas E\*
- 2424 Monks Wm C
- 2425 Powell Wm H\*
- 2429 DeShaw Louis H\*
- 2431 Hollis H Milton\*
- 2436 Bowen Benj F
- 2436 Zimmer Earl J
- 2438 McGregor Harry T
- Church intersects
- 2503 Little W Herbert\*
- 2509 Carson Wm H
- 2513 Ward Mrs Serena
- 2517 Donaghy Russell E
- 2519 Teeple Mrs Eliza A
- 2521 Jones Adelbert\*
- 2525 Johnson John O
- 2529 Flewelling Joseph
- 2533 Riddle George O\*
- 2535 Gregory Arthur
- 2539 Ward Eber J
- Hancock intersects
- 2611 Kelly Mrs Emma M\*
- 2631 Mingher Anthony
- Riverview intersects
- 2714 Crorey Oliver M
- Garfield intersects
- 3318 Morrison John H\*
- 3528 Moore Jason (3028)
- 3529 McCarty Robert G (3029)
- 3530 Ball Wm J (3030)
- 3533 Was vacant (3033)

**MARTIN**

- 600 blk 17th st, W to 20th;  
Take Lapeer car to 17th,  
S (L) 1 blk
- 1702 Large Cecil R\*
- 1708 Rowe Elmer F\*
- 1710 Conroy Leo F\*
- 1718 Howell John\*
- 1722 Hyde Thomas L
- 1726 Howison Lyal H
- 1730 Neumann Fred W\*
- 1734 Koenig Carl J
- 1738 Preston Harry
- Eighteenth intersects
- 1802 Lewandowski Adam J\*
- 1802½ Wilson George
- 1826 Rader Harold K\*
- 1834 Was vacant

**MASON AV**

Two blks W of 2700 blk  
Military; Take So Pk car  
to Center av, up same 2  
blks

**MERCHANT**

Second W of St Clair River,  
from Quay to Pine Grove  
Park

- 101 Hall John B Sr
- 102 Was vacant
- 105 Nurnberg Herman\*
- 113 Sterling Lambert\*
- 117 Snowden Mrs  
Catherine F
- 117 Green Virgil
- 121 Kendrick Lemuel\*
- 124 Was vacant
- 127 Mason John\*
- 128 Was vacant
- 129 Was vacant
- 130 Bibb Richard
- 132 Was vacant
- 133 Reed James
- 133 Hunter Bona
- 136 Bloomfield Gordon R
- 139 Mills Charles T
- 140 Hanshaw Henry
- Sarnia intersects
- 207 Was vacant
- 208 Robeson Preservo Co\*
- 211 Kidd Paul\*
- Grand River intersects
- 307 Turner James
- 309 Durst Oscar
- 309 Kelly Edward W\*
- 311 Ware John C\*
- 313 Rucker Bud
- 317 Was vacant
- 319 Lee Mrs Buelah
- 325 Young Lanly
- 329 Habib Thomas Sr\*
- 331 Colwell Robert L
- 332 City Store House and  
Garage
- 335 Kaylor Jerry
- Broad intersects
- 406 Beatty Mrs Mary L
- 408 Loxton Boiler Wks
- 408 Jones Ernest J
- 426 Was vacant
- Park intersects
- 504 Dry Dock Iron Wks\*
- 527 Spencer Coal Yard

**L  
A  
U  
T  
H  
H  
O  
T  
E  
L**

European  
ALL  
OUT-  
SIDE  
ROOMS  
PHONES  
HOT &  
COLD  
WATER  
SHOWER  
& TUB  
BATHS  
1 Block  
West of  
Post  
Office  
C. A.  
NORRIS  
Prop

**KARRER FUNERAL HOME**

PHONE 103-J B. J. KARRER, Director 618 Broad  
H. PHONE 103-R



# RADIO POWER

PHONE 2300

309-311 WATER

**BERT B. HYDE**  
**CHRYSLER Motor Cars**  
**Day & Night STORAGE**  
 514-16-18 BROAD ST. :: PHONE 199

68

EARL A. LESTER'S

- Bard intersects
- 606 Riverside Foundry\*
- Beers intersects
- 702 Bell Silas
- 702 Streeter Dee
- 924 Jahr Wm E
  
- MICHIGAN**
- First E of Huron av, from Quay to Pine Grove Park
- 116 Was vacant
- 120 Stone Edward E\*
- 125 Ford Mrs Elnora M
- Sarnia ends
- 203 Heard Thomas
- 207 Cochrane Dry Goods Co
- Grand River av intersects
- 315 Peterson & Kerr\*
- 318 Heiser Jacob\*
- 319 Marshall's Delivery
- 322 Haskell Harry S\*
- 324 Roth Charles
- 326 Was vacant
- Broad intersects
- 411 Trese Peter S\*
- 415 Glaab Lawrence J
- 419 McRae Mrs Ellen E
- Park intersects
- 507 Was vacant
- 510 Neil Richard\*
- 511 Wolfe Mrs Mary E\*
- 511 Bowman Earl L
- 514 Grainger George W\*
- 515 Richardson Mrs Ellen J\*
- 515 Keener Fred D\*
- 516 Touma Nasiff M
- 519 Blauser Samuel G\*
- 520 Graves John
- 523 Mara Frank J\*
- 524 Thomas Wm R
- 527 Hildebrand Frank H\*
- 528 Pt Huron City Band\*
- 528 Graziadei Dominic V\*
- Bard intersects
- 604 Blackney Elmer T\*
- 608 Meier John\*
- 614 Reuter Arthur E P\*
- 617 Mauch Mrs Earlie L
- 619 Johnson Maitland\*
- 620 Samberg Louis R
- 624 Blank Mrs S Jennie\*
- 627 Select Gas and Oil Sta
- Beers intersects
- 703 Koury S Frances

- 704 Carey Mrs Catherine\*
- 705 Ziegenfus Mrs Emily A
- 708 Brown James H
- 711 Murphy Fred\*
- 712 Broadbent Stewart W
- 713 Was vacant
- 714 Chase Glenn E
- 715 Derby George W\*
- 715 Hayden Herbert A
- 717 Carter Mrs Mary E\*
- 718 Fowler Fred
- 719 Jackson school
- 726 Was vacant
- Glenwood av intersects
- 803 O'Brien Thomas\*
- 805 Sullivan W Harold
- 809 Monroe Hilton E
- 810 Drown John F
- 813 Dudley Charles H
- 819 Farrington Mrs Anna M
- 820 Cowper Mrs Margaret
- 823 Quintal Mrs Sarah E
- 824 Hughes Earl J
- 827 Nash Roy\*
- 828 Jones John H
- Stanton intersects
- 901 Brooks Harry M
- 901 White Louis V
- 904 Was vacant
- 907 McClure Stephen M
- 912 Johnston David W\*
- 913 Mitchell Fred L
- 914 McMahan James E\*
- 917 Fountain Charles\*
- 921 Cote Mrs Elizabeth W
- 923 Kelly Patrick\*
- Rawlins intersects
- 1012 Liscom Mrs Susie E\*
- 1022 Carroll Cecil J\*
- 1026 Rawlings Henry H\*

## MILITARY

From (Military st bridge) Black River S and S W to limits, up to 1600 downtown, over 1600 take So Pk car call number, main thoroughfare running S

- 801 U S Sav Bank Bldg
- 801 United States Savings Bank\*
- 801 St Clair Central Telephone Co\*

**L. C. BLACK**  
 334 HURON AVE.  
 Phone 4124  
**General INSURANCE**  
 "WE SERVE TO SELL AGAIN"

**COCHRANE DRY GOODS COMPANY**  
**READY-TO-WEAR AND MILLINERY**

Real Estate | **E. J. SCHOOLCRAFT CO.** | Fire Insurance  
**101 HURON AVE.**

PORT HURON STREET DIRECTORY 69

STARTER GENERATOR IGNITION BATTERY SPEEDOMETER SERVICE  
**SPARLING'S AUTO ELECTRIC SERVICE CORPORATION**  
 Phone 838  
 522 Huron Avenue

801 Patterson Dr Dorsey W, ofc 202*	812 Federal Comm & Sav Bank*
801 Morden Wm B, ofc 205*	—Water intersects
801 Christian S Reading Room, ofc 207	901 Lohrstorfer Joseph*
801 Burley Dr Jacob H* Suite 209-212-214	902 Beckton Thomas G*
801 Port Huron Business University, ofc 300*	902 Herpel Wm* (bsmt)
801 Ringler Dr Charles W, ofc 401-4*	902½ Strelvel Real Estate Agency*
801 Ney Dr George S, ofc 405*	902½ Girl Scouts Inc
801 Reynolds Dr S B, ofc 409*	902½ Intl Shipmasters Assn
801 Miller Dr Kate R, ofc 409*	903 Amazon Sweets*
801 Vroman Dr Mason E ofc 409-11*	904 Wagenseil Bros*
801 Callery Dr A L, ofc 414-16*	905 Davidson J A (The)*
801 Vacant ofc 502	906 Tuttle-Scott Stores Inc*
801 MacKenzie Dr Alex J ofc 504-5-6*	907 Davidson J A (The)*
801 Mass Protective Assoc (The) suite 507*	908 Howard Furn Co*
801 Asman John Development Co Inc, ofc 510*	908 New Howard Furn Co (The)*
801 Moore Edward R, ofc 510	909 Schmidt & Latham
801 Mich Mutual Liab Co ofc 513*	909 Boston Restaurant*
801 Sickler Dr A L, ofc 514*	911 Sturmer's Dept Hdw Store*
801 Lester Earl A, ofc 601-2*	912 New Howard Furn Co (The)*
801 Lester Directories, ofc 601-2	914 Jacobi-Bowen Co*
801 Wolverine Directory Co, ofc 601-2*	915 Sturmer Bldg
801 Getty Dr Ross T, ofc 603-4-5*	915 Hubbell Ned S*
801 Myron Dr Harry E, ofc 603-4-5*	915 Stormfultz-Lovely Co, ofc 202*
801 Lohrstorfer Dr Fred suite 606-7	915 Bowden Dr Isaac, ofc 204
801 Woods & Reilly, ofc 608-612*	915 Johnson Earl A, ofc 206*
801 Pt Huron Dental Laboratory, ofc 609*	915 Cooper Dr T H, ofc 208*
801 Prudential Ins Co, ofc 610-11*	915 Vacant ofc 210
806 Federal Comm & Sav Bank*	915 Vacant ofc 212
808 Federal Comm & Sav Bank Bldg	915 Was vacant ofc 214-16*
	915 Vacant ofc 218
	915 Vacant ofc 220
	915 Hansen Dr Carl E, ofc 224*
	915 Kleinstiver Dr Joseph L, ofc 226*
	916 Monteith Millinery
	917 Samas & Williams
	917 Askar Fred*
	918 Graziadei Dom M*
	919 Foster Shoe Co*
	919½ Was vacant
	920 Western Union Telg Co*
	920½ Evans George L*
	921 Mann John Arch Pre-server Shoes*
	922 Newark Shoe Co

**Schmekel**  
**Distributor Diamond Tires**  
 728 Lapeer Ave. Telephone 2353-J  
**Vulcanizing**

**UNION COMPANY**  
 312-314 Grand River Ave.  
 for Economical Transportation  
  
 Sales - - 3575  
 Service - 3576

# BUICK Valve-in-Head MOTORS Yokom's Garage

OPPOSITE HARRINGTON HOTEL

**H.T. UNGER**  
 227 HURON AVE.  
 SPORTING GOODS  
 PHONE 1420

70		EARL, A. LESTER'S	
922½	Intern'l Bible Students Assoc	942½	Weston Dr Loy A*
922½	L O O M	942½	Waters Dr George A*
923	Boyce Hdw Co*	943	Was vacant
924	Bergsman The Tailor*	943½	Was vacant
924½	Cedarwood Camp No 4		—Pine intersects
925	Boyce Hardware Co*	1001	Elks Temple & Club*
926	Royal Restaurant*	1002	Percival Bldg
926½	Collins Sarah P	1002	Percival Agency*
926½	Huier Mrs Jennie	1002	Seagrave & Son* (bsmt)
926½	M E B A No 43	1002½	Byers James A*
927	Miller-Cumming Drug Co	1006	Eureka V Clnr Co*
927½	Bunny Products Co	1006	Desmond Theatre*
927½	Platt Dr Joseph S	1008	Postal Telegraph & Cable Co*
928	O'Brien & Kemp*	1013½	Was vacant
928	Ida Graves Flower Store*	1015	Yokom G E Motor Sales Co*
928½	LaRue Dr Raymond T*	1016	Star Oil Filling Sta*
928½	Heavenrich Dr T F*	1019	Yokom G E Motor Sales Co*
928½	Farrand Realty Co*	1021	Barker Julia M Inc Branch office*
929	Orttenburger Leather Goods Co*	1023	Masterson Henry P*
929½	Orttenburger E W*	1025	American House*
930	Port Huron Rest*	1027	Hill Dr H J*
930½	Barnett George	1027	Kesl Dr George M*
931	Smith H A Store No 7	1029	Ullenbruch Matt Flower Shop*
931½	Goodrich Robert V*	1030	Gardner Wilfred H*
932	Bazley Cash Market*	1031	Star Oil F Sta
932½	Smith Ralph W	1031	Hayward Service Sta*
933	MacTaggart-Hoffman Co*	1032	Hotel Harrington*
933½	MacVicar Dr Arthur D*	1032	Pt H Brch D A C*
933½	MacVicar Dr James M		—Wall intersects
933½	Port Huron Free Baby Clinic*	1101	C of C Grill*
933½	Lake Carriers Assoc	1101	Chamber of Commerce*
934	Charlie's Market*	1102	Hertz Driv-Ur-Self*
935	MacTaggart David Co*	1102	Service Beauty Shop*
935½	Lake Carriers Assoc	1102	Jones & Jones*
935½	Tudhope Ada G*	1102½	Schwab Bros*
935½	Forrister Dr R M*	1102½	Monahan Ruby, r 3
935½	Aiken Dr J P*	1102½	Matthews Uly B, r 4
936	Central Shoe Shine Parlor	1103	Chamber of Commerce*
937	Rapid Ry W R & Ticket ofc*	1103	Thumb of Mich Assoc (The)*
937	City Transfer Co*	1103	Pt H Summer Resort Bureau*
937	Smith James	1103	Pt H Community Welfare League*
940	Nelson Taxi*	1103	Boy Scouts of America
940	Checker Cab*	1103	Community Service*
941	Military Restaurant*	1104	Plymouth Battery Co*
941½	Bachakas Frank	1104½	Was vacant
942	Vacant store	1106	Stergon & May*
942½	Fraser Dr Robert C*		

Nationally Advertised Jewelry,  
 Watches, and Diamonds,  
 at Cash Prices on Credit

**BROWN**  
 "A Little Down is 'Nuff' for Brown"

Credit Jeweler  
 A CHAIN STORE  
 201 Huron Ave.  
 G. E. MARX, Manager

## KERR'S Typewriter Emporium

Multigraphs and Mimeographs, Scales, Cash Registers  
 PHONE 1805-F1 1111 MILITARY

**WRIGHT, HOYT & CO.** Phone  
 INCORPORATED  
**509 WATER Insurance Underwriters 636**

PORT HURON STREET DIRECTORY 71

**OPTOMETRIST | R.S. & J.D. Patterson Co. | Optical Goods**  
 52 YEARS OF SERVICE

1108 Burgess Avery B*	1327 Weil Mrs Ella S*
1108½ Conant John S	1331 Walsh Joseph*
1110 Ladies Library Assoc	1338 Woman's Benefit Assoc*
1111 Kerr's Typewriter Emp*	1338 W B A Print Shop*
1112 Pt H Real Est & Imp Co*	1338 Ladies' Review
1113 French Pastry Shop*	—Chestnut intersects
1115 Millne The Tailor & Furrier*	1402 Willson Wm J*
1119 Gresley & Co*	1403 Meno Joseph W*
1120 White Star Refining Co*	1409 Walsh Wm R*
1121 Military Motor Sales Inc*	1415 Jacobi Jacob*
—Court intersects	1416 Jenks Wm L*
1202 Shields George A*	1420 Bennett Albert D*
1202½ Magee Dollie	1421 Smith Nancy L (Apt 1)
1203 Kehl Norman*	1421 DeViney Soford F* (Apt 2)
1204 Schmude Bros*	1423 DeViney Apts
1204½ Sinclair John V	1423 Kendrick Henry L* (Apt 3)
1206 Gibson Robert W*	1423 Smith W Arnold* (Apt 4)
1207 Lanier Julius R*	1423 Reynolds Dr Annie E* (Apt 5)
1207 Robbins Lewis R*	1423 Griggs Clarence T (Apt 6)
1207½ O'Brien Edward	1423 Fretenborough Robert (Apt 8)
1208 Jake's Tire Shop*	1423 Was vacant (Apt 9)
1208 Rodgers Wm L* (bsmt)	1423 DeViney Orton L (Apt 10)
1208½ Budinger Jacob*	1423 Was vacant (Apt 11)
1221 Warren Gordon G* (Apt 1)	1425 McMeecken Roy M* (Apt 7)
1221 Doyle James C* (Apt 2)	1432 Ford Sales & Service*
1221 Pariseau Edward O (Apt 2)	1432 Parfet A B Co*
1221 Larocque D Albert (Apt 3)	1433 Rigney Wm P*
1221 Dean Mrs Charlotte* (Apt 4)	—White intersects
1221 Dimoff Thomas F (Apt 8)	1501 Percival Mrs Susie M*
1225 Hoyt Mrs Florence M*	1503 Larson Peter*
1229 Was vacant	1504 Kaumcier Motor Sales*
1231 Was vacant	1507 Peck Cecil C*
1232 Belyea Wellington J*	1513 Kennedy Walter J* (Apt 5)
—Union intersects	1513 Thodey Joseph (Apt 7)
1302 Holstein Mrs E Mae	1513 Perillard Ernest J (Apt 8)
1303 Manley Mrs Victoria C*	1513 Chambers Benj (Apt 8)
1304 Shortt Walter*	1513 Lyall F Benj* (Apt 9)
1306 Yake Wilfred M*	1513 McCune Wm (Apt 10)
1306 McLaughlan Shoppe of Beauty*	1514 Jenks Wm G*
1308 Tea-Kettle Inn*	1515 Glassford George J* (Apt 1)
1308½ Hill Frank W	1515 Clermont Andrew (Apt 2)
1315 Lewis Carl D*	
1315 Thompson Mrs Ellen	
1323 Treadgold Dr Douglas*	

**WET WASH**

**L A U N D R Y**

**"SANITARY" INDIVIDUAL**  
 1 Day Service  
 PHONE 2398 1229 OAK STREET

**BARTON BROS.** Steam, Vapor  
 :: HEATING ::  
 710 Lapeer Ave. Phone 2387

**JOHN H SMITH INSURANCE**  
 PHONE 65 DESMOND BLDG.

**O  
A  
T  
M  
A  
N**

**We  
Sell  
For  
Less  
—  
Radio  
and  
Supplies  
—  
Auto  
Acces-  
sories  
—  
Tires,  
Tubes  
—  
Opp.  
City  
Hall  
—  
Phone  
2458**

72	EARL, A. LESTER'S	
1515	Lester Michael* (Apt 3)	1805 Andrews Myron A* (Apt 2)
1515	Murphy Clarence E (Apt 4)	1805 Jasperson George (Apt 3)
1517	Carmody Hugh W*	1805 Meister Louis G* (Apt 4)
1519	Ballentine Fred C*	1805 Boyce Charles E (Apt 5)
1522	Standard O F Sta 25	1805 McElroy Mrs Sarah (Apt 6)
1523	Smith Bros No 2* —Griswold intersects	1805 Was vacant Apt 7)
1601	Wyman Mrs Belle*	1805 Mastau Nellie* (Apt 8)
1602	Rayid Ry System*	1806 Holth Henry*
1602	Peoples Motor Coach Co	1810 Myron Dr Harry E*
1603	Boyce Mrs Harriet L*	1815 Smith Henry T*
1605	Green & Smith, Reo S & S*	1819 Sloan James C*
1609	Fleischner Fred	1820 Cady Burt D*
1609½	Sischo Perry C*	1821 Ruggeri Wm*
1610	Was vacant	1826 Henson Frank S*
1611	Reiman Samuel	—Minne begins
1611	Denkelberg Studio*	1905 Jenks Mrs Kate S*
1611½	Reiman Samuel A*	1906 Reid James T*
1614	Wheeler Dr Richard K*	1909 Menish John D*
1617	Lohrstorfer Dr Frederick*	1910 Yeager Frank M*
1618	Was vacant	1915 Baird Henry R*
1622	Was vacant	1916 Knill Lee M*
1623	Morrison Mrs Frances F*	1919 Carrigan Don R*
1624	Schwab Dr Leland W*	1926 Walker George M*
1626	Bennett Lewis T* —No intersection	—Bancroft begins
1701	Swan John E*	2004 Stevens Walter R*
1702	Wright Mrs Edith S*	2005 Haynes James J*
1707	Davidson Mrs Margaretta P*	2009 Broomhall Mrs Eliza B*
1711	Ottaway Elmer J*	2009 Acker John A*
1712	Leighton John W*	2015 Dixon Albert
1723	Haynes Mrs Anna E*	2022 Warren Robert P
1726	Hartsuff Apts	2024 Warwick Ernest M*
1726	Farr Fred A*	2026 Was vacant
1726	Kline Harold W	2028 Bergsman Louis C*
1726	Lifsitz Harry*	2031 Gates John P*
1726	Rakman Fred B	2035 Hickey John A*
1726	Davis Wm H*	2037 Was vacant
1726	Coffman Warren	2038 Lassen Andrew C*
1726	Henson Eva M*	—Tunnel begins
1726	Bronson Wm G* (rear)	2102 Was vacant
1730	Collinson Anna M* —Division begins	2108 Welsh Charles W*
1804	Showalter Lawrence E*	2109 Adams Fred C Jr*
1805	Homestead The	2112 Minn A Transit Co*
1805	McElroy Frank F* (Apt 1)	2112 Welsh Charles W*
		2118 Rice Edward W*
		2120 Clary Roy H*
		2122 Williams Frank A*
		2132 Johnston John A* —Jenkinson begins
		2202 Solon Fred J
		2206 Wilson Richard S*
		2207 Miller Mrs Katherine*
		2209 McKay Lewis J

**TRIANGLE MOTOR SALES HUDSON - ESSEX**  
 319 BROAD ST. :: Towing SERVICE Wrecking :: PHONE 1223

**PEG TIRE CO.**

PHONE 2519 — GRISWOLD AT MILITARY

# THE ST. CLAIR COUNTY ABSTRACT CO.

United States Savings Bank Building  
**ABSTRACTS AND TITLE INSURANCE**

PORT HURON STREET DIRECTORY

73

**DRUGS**  
 Surgical Supplies  
**Van Haaften's Drug Store**  
 Cor. Huron Ave. and Park  
 Telephone 3393  
**Elastic Hosiery**  
 Supporters  
**Trusses**

2211	Was vacant	2638	Lynn Daniel E*
	—G T trks intersect	2644	Riggin Fred L*
2318	Wolverine Dry Dock*	2645	Betwhy Henry W*
2330	Det E Sub Station	2648	Waters Dr George*
2336	St Clair Tunnel Co*	2651	Mann John S*
2337	Stephenson Mrs Evelyn*	2658	Wyeth Walter H*
2343	Sovereign Fred D	2660	Moore Mrs Maria W*
2355	Hall Walter D*	2660	Smith Dr Reginald G*
2358	Port Huron Coal & Dock Co (The)*	2661	Star Oil F Sta*
2367	Nicholson Frank*	2662	Hodgins Emanuel*
2373	Scott Wm J*	2662½	Rich Benj F*
2373	Scott Francis W*	2664	Gosline Harry S*
2380	Was vacant		—Tenth ends
2381	Dixon Harvey A*	2665	Sturmer Apts
	—Beard intersects	2665	Sturmer Richard T* (Apt 1)
2402	Was vacant	2665	Kersten Clarence R* (Apt 2)
2404	Frilay Herman W*	2665	Was vacant (Apt 3)
2406	Barrett Clair H*	2665	Crebo Wm
2414	Minard Mrs Clara E*	2665	Was vacant (Apt 4)
2418	Parfet Albert B*	2665	Olsen Benj (Apt 5)
2424	Norton Roy M*	2665	Cummings Walla (Apt 6)
2425	McMorran David*		—Eleventh ends
2428	Was vacant	2675	Harvey Wm R*
2430	Wright Lloyd C*	2675	Oldfield Harry C*
2434	Nielens Alexander L*	2675	McGregor Glenn A*
2434	Thompson Wm P*	2701	Grass Louis F*
2438	Reid Mrs Margaret M*	2703	Twiss Cecil M*
2444	MacTaggart David*	2704	O'Hearne Joseph*
2445	Phillips Mrs Kate B*	2705	Higer Leon*
2455	Taylor Charles F*	2708	Wendover Ott T*
2455	Beard Frank E*	2708	Wendover Mrs Mary J
2458	Brown Daniel D*	2711	Cohen Leon
2464	Eichhorn Gus O*	2712	Herr Mrs Gertrude M*
2468	Boyce Samuel L*	2718	Campbell Edward D*
2469	Crawford Wm H*	2721	Watkins G May
2469	Sites Dr Edgar C*	2721	Swartz Dr Frank G*
2470	Goldman Jacob S*	2724	Davidson Wm R*
	—Vanderburgh pl begins	2731	Beresford Ernest J*
2503	McCallum Mrs Agnes L*	2737	Short Alex Jr*
2503	Myers Melvin J	2741	Ryerson Dr Wm W*
2506	Stewart Shirley*	2747	Buckley Jack C*
2535	McMorran Henry G*	2752	Wesley Watson W*
2535	Murphy Andrew J*	2752½	Levy Joseph L*
2548	Heavenrich Dr Theodore F*	2755	Hunter George M*
2557	Summers Bertrand S*	2758	Erd Mrs Anna*
	—No intersection	2761	McDannel Arthur C*
2604	Schaller Mrs Lillian K*	2762	Hayes Daniel W*
2614	Kiefer Edgar W*	2772	Seitovitz Nathan*
2621	Moyer Howard G*		—Center av begins
2621	Rice Robert E*	2802	Littlejohn Rev Dewitt C*
2626	Dalziel Wm*	2805	Bricker Ira*
2637	Boynton Col C Lincoln*	2806	Cox Wm W*
		2815	Seagrave Warren E*
		2825	Wilson Erwin L*

**KENTUCKY LEADER COAL**

**Better Coal at A Fair Price**

**Phone 2437**

**COAL 1323**    **WEBB COAL CO.**    **COKE 1323**  
**Phone**        **Phone**        **Phone**  
**ICE 1323**        **WOOD 1323**  
**Phone**        **Phone**

**LOU BERGSMAN, The Tailor**  
 Suit or Overcoat  
 to Your Measure  
**\$35 to \$50**  
 924 Military St.

## Yokom's Garage **SECOND-HAND CARS**

USED CAR DEPARTMENT      BOUGHT, SOLD, EXCHANGED

74	EARL A. LESTER'S	
2828 West Bina M*	3521 Southside Auto	
2844 Fraser Dr Robert C*	Wreckers	
2847 Kentz Jacob*	3525 Brewar Roy J*	
2853 Shepherd Louis F*	3532 Riverview Hotel*	
2859 Wagenseil Edward R*	3546 Wagner & Miller*	
2860 Pt H Yacht Club	3548 Was vacant	
2861 Jarvis Mrs Sadie J*	3556 Gaines Albert*	
—Dove begins	3563 Stephens Calvin H*	
—Belmar begins	3568 Yellowstone (The)*	
2901 White Star Refining	3568 Rosso Louis M*	
Co	3569 Wheelihan Harold M	
2909 Davis Clair W*	3569½ Miller Wm G	
—No intersection	3585 Bowie Coal Co*	
3030 New house	3587 Star Oil F Sta	
3034 Whiting Frank L*	3592 Walker Electric R Co*	
3127 Grover Floyd	—Conner begins	
3136 Gage John*	3603 Ross Daniel	
3205 Tudhope Alice M	3609 South Park Garage*	
3233 McAllister Neil C	3620 Standard O F Sta	
3234 McAllister Mrs	3624 Hadcock Ross F*	
Marion I	—North blvd begins	
3239 Cashin Raymond E*	3730 South Park	
—Grant pl begins	—South blvd begins	
3303 Tudhope Robert J	3803 Cleland Jay C*	
3307 Cove James	3814 Moak Edward L*	
3311 Manuel Fred W*	3815 O'Neil Edmund M*	
3314 Black Mrs Harriett	3820 Was vacant	
3314 Blackman George	3821 Ross Hugh	
3315 Lucia Norman T*	3821 Walker George H*	
3319 Schafer Charles J*	3824 Hillman Alfred C	
3327 French Alvin E*	3825 Green John H	
3331 Smith George*	3831 Phillips Joseph*	
3331 Railcan George (rear)	3900 Colquitt Edward*	
3353 Was vacant	3901 Slight Mrs Florence	
3369 Little Mrs Lucy A	3906 Davison Ernest A	
3383 Markle Lowell	3907 Moore Wm D	
3383½ Bell Mary E	3910 Moak Elmer D*	
—Moak intersects	3911 LaMere, Edward D*	
3402 Was vacant	3914 Randall Frank*	
3403 Tyler Harvey A*	3915 Smith Ira W	
3404 Gaines Philip	3920 Moak Eugene H*	
3405 Martin Henrietta	3925 Williams Albert	
3407 Yoder A Floyd*	3926 Martz Joshua D*	
3410 Gaines Mrs Caroline	3927 Little Mrs Daisy E*	
3423 Yaeck George A*	4000 Ogden Myron E*	
3423 McKinley Thomas	4004 McKinnon Max	
3427 McDonald Jerry	4008 Hall Jesse E*	
—Buena Vista intersects	4010 Howe George W*	
3428 Was vacant	4023 Star Oil Co F Sta*	
3432 Bessay Robert C	—Ravenswood av begins	
(boat house)	4102 Graham Mrs Lucy*	
3505 Mowry Mrs Mary H	4106 Watkins Wm H*	
3506 Bickle Ray F*	4107 White Star R Co, Sta	
3506 Bickle Tire Sales Co*	No 3	
3510 Ingram Edward F	4108 Unger Herman T*	
3518 Was vacant	4110 Derck Dr Wm P*	
3519 Wells Mary E*	4122 Houck Howard T*	
3520 Was vacant	4123 Wilson Wm T	

**PORT HURON PAINT CO.**  
 316 HURON AVE.      ::      Wall Paper, Paints, Painters, Supplies      ::      PHONE 720

**MONEY TO LOAN**  
**AUTO SALES CO.      531 WATER      PHONE 3009**

# Harrison & Son Interior Trim

Store Fixture Mfr.  
3440 Electric Ave. Phone 3150-M

PASTEURIZED MILK AND CREAM  
Phone 1586-J 2329 Tenth Ave.

NORTH SIDE DAIRY

## PORT HURON STREET DIRECTORY 75

— Pressed Metals of Am\* 1423  
— Detroit Edison Plant\* 1424  
— Morton Salt Co\* 1426  
1427 Bowers John

### MILLER

600 Tenth st, W to School-  
craft Take Lapeer car,  
call number, thence N 2  
blks

1010 Fox Ellery G  
1016 Schewe Albert C F  
1017 Fetting Roy E\*  
1020 Couser George  
1023 Locke Henry A\*  
1026 Ash Wm W\*  
1027 Fetting Arthur A\*  
1028 Blair Ida M\*  
1029 Marigold Chas J  
1032 Buchanan John A  
—Eleventh intersects

1101 Was vacant  
1103 Emerich Andrew  
1107 Ward Emil R\*  
1108 Lesmer Mrs Anna L\*  
1113 McMillan Mrs Sophia  
F  
1114 Short John E\*  
1117 Koschnitzke Otto E  
1118 Schwitzke Mrs Jennie  
B\*

1123 VanNorman Mrs  
Esther  
1123 Ashley Clarence H  
1126 Courtney Howard R\*  
1128 Markham Thomas J  
1129 VanNorman George S\*  
1133 Gould Mrs Almira\*  
—Twelfth intersects

1208 Thomas Frank\*  
1208 Wagar Fred  
1209 Bradley Edward W\*  
1213 Kress John H\*  
1217 Sanford Ronald W\*  
1218 Newcomb Charles D  
1223 Kilbourn Joseph W\*  
1224 Holbrook Thomas\*  
1230 Strauss Herman A  
—Thirteenth intersects

1309 Meinhardt John  
1314 Ravin Calvin  
1315 Kavanaugh James B\*  
1316 Was vacant  
1322 Johnson John W  
1324 Colgan Arthur  
—Fourteenth intersects  
1419 Miller Wm  
1422 Hecke Fred W\*

1423 Cannally Robert D\*  
1424 Smith George W H\*  
1426 Parker Lawrence H\*  
1427 Bowers John  
—Fifteenth intersects  
1507 Lampman David J  
1511 Was vacant  
1514 Gooding John  
1515 Kleinstiver Dr J  
Louis\*  
1518 Abernethy Frederick  
W\*  
1521 Kiddle John J  
1522 May Lon D\*  
1528 Laudeman John M  
—Sixteenth intersects  
1615 Bucholz W W\*  
1619 Schuh Paul A\*  
1621 Burleigh Donald\*  
1625 Was vacant  
1629 Norquist Arthur G  
1631 Thomas Alfred R\*

### MINNE

1900 Military, W to limits;  
Take Depot car, call num-  
ber, thence S 3 blks  
517 Butler Bernard J\*  
607 Suchin Walter  
609 Tomlin Frederick A\*  
611 Barry James\*  
612 Graham James A\*  
614 Was vacant  
615 Smith John N\*  
—Seventh intersects  
705 Rumsey Glenn\*  
707 Harm Henry J  
710 Needham Mrs Mary T\*  
713 Oakes George W\*  
714 Smith Edward H\*  
717 Taylor Percy H\*  
718 Bonner Hugh\*  
720 Bonner Hugh\*  
723 Bonner George\*  
727 McManus Mary\*  
730 Miller Mrs Elizabeth\*  
734 DeRush Edward A\*  
741 Turner Delbert A\*  
742 Popham Harry R\*  
Eighth intersects  
802 Livingston Henry\*  
808 Tomlinson Wm K\*  
809 Lennon Arlington J  
810 Stewart James A\*  
815 LaForge Benj  
816 Richert Albert\*  
819 Hux John W\*

FRANK J. O'HARA AGENCY

EVERY KNOWN KIND SUITE 29, WHITE BLK.  
INSURANCE Phone 1259

Reid Brokerage Co. Jobbing, Brokerage  
and Commission

SEE PAGE No. 11

PHOOES 2251 - 1366

**KAUMEIER MOTOR SALES**  
**Willys-Knight and Whippet**  
 SALES AND SERVICE      PHONE 3643      MILITARY AT WHITE

76      EARL A. LESTER'S

820	Cavanaugh Frank*	—Fourteenth intersects
821	Westphal Louis C*	1402 Heamen Gordon R*
822	Schroeder Fred W*	1403 Springer Mrs Florence
825	Conger Martin*	1412 Lomas Herbert
829	Mainguy Peter H*	1413 Van Camp Charles W
832	Ashton George H*	1422 McLean George A
832	Lamlein Frank	1423 Schleyer Wm A*
	—Ninth intersects	1432 Root Wm H
919	Westphal Herman W	1433 Summerer Walter J
920	Langolf Henry D	—Fifteenth intersects
921	Seilz Paul M	1504 Saunders Clinton L*
923	Burley Orra A*	1514 Ullrich Carl C*
930	Spurway Samuel A	1515 Lotermoser George T*
931	Lynch Bartlett*	1518 Cavanaugh Charles*
932	Fenska Wm & Son*	1519 Cove Henry
933	Lynch Bartlett*	1524 Tacie Isaac
	—Tenth intersects	—Sixteenth intersects
1011	Sharrow John C	1618 Helwig Fred H*
1014	Tyson Charles G	—Seventeenth intersects
1014	VanKeuren John E	1702 Kapanka Henry G
1016	Falk Harry W*	1706 Anderson Stanford F*
1020	Falk Max O	1715 Nicholson Edward S
1032	Schultz Charles A	1719 McCandless Marcus C*
1035	Klaas Karl R	1721 Rose Carl E*
1036	Malane James J	—Eighteenth intersects
1039	Allen Alfred N	1823 Cummings Walter A*
	—Eleventh intersects	Nineteenth intersects
1103	Seilz Charles	1904 New house
1105	Schuler Joseph H*	1917 Ross James S
1106	New house	—Twentieth intersects
1110	Tomlinson Wilburt F*	—Twenty-first intersects
1113	Damaschke Henry E	—Twenty-second intersects
1118	Baldwin Warner S*	—Twenty-third intersects
1127	Dobratz George F*	2302 Young Bruce
1131	Wilke Fred E	2308 Seely Gilbert B*
1136	Meriam Wm E*	2309 Provost Samuel O
	—Twelfth intersects	2309 Conklin Ellsworth
1201	Schmude Otto F*	2310 Seely Mrs Cora
1208	Tovar Harry M*	2313 Parker Merton C
1211	Robson Simon	—Twenty-fourth intersects
1215	Carson Frank A*	—Twenty-fifth intersects
1218	Stevens Chauncey C*	2503 Flynn Henry F*
1219	Was vacant	2514 Miller George W*
1221	Was vacant	2519 Schlicht Walter
1222	Green Loran E*	—Twenty-sixth intersects
1226	Matthews AAlex	2603 Chisholm John W
1227	Fisher Walter J*	2604 Sass Herman C
1233	Cristick Charles A*	2606 Smith Roy P
1234	Heeke Emil R*	2608 Davis Bert R
	—Thirteenth intersects	2610 McLean George
1303	Was vacant	2614 Donaldson Guy A
1307	Sharrard Guy E*	2615 Was vacant
1310	Pletcher Wm J*	2617 Kotzke Carl L
1319	Potter Francis W*	2621 Arnold John N
1320	Mullen Roy M	2622 Jurn Rollin C
1329	Was vacant	—Twenty-seventh intersects
1330	Willey Wm A	
1339	Ward Joseph J	
1340	Maxon Ernest E	

**GENERAL BUILDING CONTRACTORS**  
 Our Motto: "Quality and Service"  
 Alterations & Repair Work Our Specialty

**August W. Schultz & Sons**

**3 3 3 RIVER**  
**Telephone 4 6**

**JOHN A. BOYD & SON**  
 941 - 945 WATER STREET  
 PHONE 2811  
 Window Sash, Doors and Interior Trim, Cabinet Making

**McNinch & Son FUNERAL HOME**  
 912 LAPEER AVE. PHONE 141

# A. H. HINMAN CO.

PHONE 3120 1227 ST. CLAIR

Painters and Decorators  
Paperhangers  
SPRAY and AIR BRUSH  
PAINTING

## PORT HURON STREET DIRECTORY

77

2713 McConnell Merton L	2625 Henderson Clarence E
2715 Wurzel Chris M	2629 Collins Wm*
2717 Bourbonnais Arthur	—No intersection
2718 Donaldson Frank A	2709 Lackey Thomas
2721 Dragneff John*	2715 Vargo John
2722 Forro Stephen	2721 Thorp John
2801 Grand Trunk Car Shops*	2723 Torres Jose
	2725 Dicer Wm M*
	—Twenty-eighth inter- sects

### MITCHELL PL

1615 Sixth st, W to 7th st;  
Take Depot car to 6th st,  
S on same ½ blk  
604 Cady Mrs Elibabeth B  
612 Fisher James V\*  
616 Was vacant  
617 Thom Mrs Christina\*  
620 Pease Dewitt C  
623 Molloy Thomas G\*  
624 Welch Elbert M\*

### MOAK

From 3300 blk Military, W  
to limits; Take So Pk car  
2024 Martin Wm J  
2024 Dupree Joseph E  
2027 Hanjora Albert Sr  
—Electric av intersects  
2126 Voorheis George  
2132 Porter Mrs Cornelia  
2204 Bombard David  
2220 Mora Mrs Victoria  
2222 Santana Jose  
2226 Gooch Horace J  
2230 Casarez Abraham  
2304 Gomez Doroteo  
2308 Valdez Tony  
2312 Johnson Floyd  
—Twenty-fourth inter-  
sects  
2401 Deamud Wm E\*  
2405 Evans Milton J  
2405 Evans Shoe Shop  
2407 Clark James E  
—Twenty-fifth intersects  
2501 Douthitt Vertner  
2505 Senter Albert H  
2525 Schneider Russell  
—Twenty-sixth intersects  
2603 Schneider Michael  
2605 Pytel Felix J  
2609 Bolcsics Charles  
2611 Alcoser Paul  
2611 Sanderson Charles  
2615 Hayes Wm H  
2619 Garrett Jesse D

2801 Howard Henri F*
2819 Brown Emery B
2821 Brown Emery B
—Twenty-ninth inter- sects
2903 Lee Paul
2907 Pena Francisco
2911 Master James
2915 Sabyan John
2921 White Mrs Rosa L*
2925 Abraham Charles *
2925 Smith August (rear)
2927 Fayiz Edward
2927½ Carlie Wm
—Thirtieth intersects
3003 Winfield Solomon
—Thirty-first intersects
3112 Great Lakes Foundry Co*
—Thirty-second inter- sects
3204 Grinenko Stephen
3207 Kota Menyherth
3215 Grinenko Stephen
3216 Akers Frank
3218 Flowers Benj
3219 Villa Mary
3220 Ramirez Antonio
3221 Damchuk Daniel
—Thirty-third intersects
3303 Lewis Gouin
3304 Zeller Fred
3305 McKiney Walter
3308 Dewey Mrs Zelma
3309 Turner George D
3615 Taylor Wm
3615 VanValkenburg Glen
3619 Williams W J

### MYRTLE

From Stone, W to 10th av,  
4th N of Elmwood; Take  
Garfield or Beaches car to  
Stone, N (L) on same 4  
blks  
1108 Fenner George W\*  
1112 Blaney Vernon O

## PORT HURON MAYTAG CO.

FREE DEMONSTRATIONS  
EASY PAYMENTS

503 HURON AVENUE  
TELEPHONE 3725

**MUNRO'S TIRES** | 614 HURON AVENUE | **VULCANIZING BATTERIES**  
 PHONE 2040

**H. L. KIMBALL**

Flour  
Feed  
Hay  
Grain  
Seeds  
Lawn  
Grass

—  
Auto  
Tires  
Tubes

—  
Farm  
Mach.

Phone  
19

818-22  
Seventh

# LASALLE

The Companion Car to Cadillac

George E. Yokom

Sales and Service

Military Street Phone 154

**FURNISH THE BETTER CLASS OF  
CEMETERY MEMORIALS  
612 CLAIRMONT**

**The Truesdell-Mallon Co.**

## 78 EARL A. LESTER'S

- 1113 Stewart Mrs Marion\*
- 1116 Johnston George B
- 1117 Ford Arthur
- 1121 Collinge Wm J\*
- 1122 Hedrick Henry H
- 1122 Davidson John A\*
- 1124 Nurnberg Fred C
- 1125 Streeter Alfred F\*
- No intersection
- 1202 Ruddock Mrs Anna G
- 1203 Thornton Guy J
- 1207 Williamson Eugene C
- 1215 Woodruff Hiram D
- 1215½ Smith Peter M
- 1221 York Edward W\*
- 1225 LaForge Moses
- 1229 New house
- No intersection
- 1301 Pearce Henry R\*
- 1302 Clayton John H\*
- 1305 McNaughton Hugh A\*
- 1308 Keeley John\*

### NELSON

- 100 blk 13th, W to School-craft, 2nd S of Water st; Take Lapeer car to 13th, N (R) on same 5 blks
- 1317 Campbell Saul L
- 1321 Akred Robert W\*
- 1324 Hubbard Mrs Maude
- 1328 Falk Andrew\*
- 1333 Foster Clarence J\*
- Fourteenth intersects
- 1411 Ceglarek Allan
- 1415 George Jack C
- 1420 Haacke Lawson A
- 1421 Langolf Karl
- 1426 Was vacant
- Fifteenth intersects
- 1507 Harrison School
- Sixteenth intersects
- 1614 Falk David
- 1618 Gates Henry

### NERN

- 3000 blk 24th, from Grant pl to limits; Take So Pk car to Grant pl, up same to Nern
- 2203 Williams Robert
- 2215 Woodward Frank
- 2219 LaGrange Robert
- Twenty-third intersects
- 2303 Wood Edward J

- 2307 Vinson Calvin
- 2311 Lott Wm M
- Twenty-fourth inter-sects
- 2413 Wiegand Charles L
- 2419 Wiegand Mrs Martha\*
- 2423 Woodward James
- Twenty-fifth intersects
- 2503 Kennedy Lewis
- 2505 Thompson Charles H
- 2507 Bouley Joseph (2511)
- 2511 Halliday John H
- 2513 Hill Willie H
- 2517 Buchanan Ernest\*
- Twenty-sixth inter-sects
- 2609 Dodds Mrs Della
- Twenty-seventh inter-sects
- Twenty-eighth inter-sects
- 2801 Shilo Baptist Church
- 2802 Franklin Roy C
- 2819 Keefer Albert E
- 2828 Wojcik Ignatz
- 2829 Masar Frank
- 2831 Setter Andrew P
- Twenty-ninth inter-sects
- 2902 Frazer Francis J
- 2912 Gossman Valentine C
- 2949 Frazer James E
- Thirtieth intersects
- 3006 Malachi Mrs Mary
- 3025 Ross Kalman
- 3031 Fisher Stephen
- No intersection
- 3111 Masar Davis
- 3113 Fischer Elmer
- 3211 Was vacant
- 3301 Hudson John

### NINE AND ONE-HALF

- 800 blk Gillett to Howard, between 9th and 10th; Take Lapeer car to 9th, S on same ½ blk
- 821 Montague Harold L\*
- 826 Hall Louis B\*
- 828 LaForge Mrs Sophia\*
- 838 Was vacant

**STROMBERG CARBURETORS  
PREST-O-LITE BATTERIES**

**STRIEHL'S**  
946 SIXTH STREET  
PHONE 3535

# A. CRAWFORD

BRICK, SEWER PIPE &  
CEMENT BLOCKS  
Phone 1452  
1702-1720 STONE

# STUDEBAKER AND PACKARD CARS

GRAND RIVER AT MICHIGAN      CAWOOD SALES CO.

PORT HURON STREET DIRECTORY

79

PHONE  
1711W

For Better Cleaning

Pressing and Repairing

FRANK E. AILLO

414 HURON AVE.      Opposite City Hall

## NINETEENTH AV

1900 Garfield, N 2 blks; Take Garfield or Beaches car to Garfield, W (L) on same to 19th av  
2824 Martin Vern

## NINETEENTH

1900 Howard, S to Bancroft; Take Depot car  
1403 Jameyfield Wm\*  
1403½ Jaeckel Gottlieb Jr  
1408 Simmons Mrs Anna\*  
1411 Glombowski Joseph  
1415 Irvine Hart W  
1419 Talbot John G  
1424 Werner Edward A  
—White intersects  
1502 Kasdorf Earl  
1508 Kurzig John  
1511 Carpo Carl F\*  
1513 Germain Leo R\*  
—Griswold intersects  
—Oak intersects  
1715 Kuehn Rudolph L\*  
1719 West Francis R\*  
1729 Sawdon Wm  
—Division intersects  
1812 Barnet John A\*  
1814 Potter Gordon W\*  
1815 Moore Frank J\*  
1815 Mudge S Howard

## NINTH

900 Lapeer av, S to Vanderburgh pl, up to 1200 take Lapeer car, 1200 to 2200 Depot car, over 2200 So Pk car to Beard, up same 2 blks  
807 Simpson Thomas C  
809 Smith Mrs Mary  
811 Spencer Frank H  
815 Blanchard John M\*  
—Gillett intersects  
819 McMorrان John I  
820 Cochrane Mrs Alice  
822 MacNeil Silas J\*  
823 Gilmour Murray E  
827 Winn Walter L\*  
828 Harris LeRoy J  
829 Sinclair George B\*  
833 Pulford George A  
835 Cronk Wm\*

837 Kunze Carl A\*  
841 Was vacant  
—Howard intersects  
911 Holmes Lewis J  
915 Jowett Duncan H\*  
919 Casler Conrad C\*  
920 Branagan Ada L\*  
925 Wakefield J Edmund  
—Pine intersects  
1003 Holmes Karl  
1003 Franklin Margaret C  
1003 Dummitt Wm E  
1007 Speilburg Herman  
1011 Evans Wm C\*  
1015 Buckeridge Philip A\*  
1018 VanSickle Mrs Ethel  
1020 Cole Alex T\*  
1021 Wargowsky Fred J\*  
1022 Smith Horace W  
—Wall intersects  
1109 Sager Gilbert M  
1113 Duncan Norman  
—Court intersects  
1209 Schinskey Roman H\*  
1215 Byers George H\*  
1216 Voting booth  
1217 Ewart Andrew\*  
1219 Amadon Claude D\*  
1220 Magrath Richard H  
—Union intersects  
1310 Kapanka Charles C  
1315 Welsh Mrs Eliza E  
1316 VonTroeltsch Mrs Katherine A  
1317 Burt Roy W\*  
1318 Falk Karl L  
1319 Aikman Earl H\*  
1331 Was vacant  
—Chestnut intersects  
1402 Mativia Fred A\*  
1410 Fiegel Clarence L\*  
1412 Dole Fred W\*  
1414 Farbrother Fred C  
1414 McDonald Hayden  
1418 Smith John A\*  
1424 Meisner Frank A  
—White intersects  
1504 Lamlein Fred A\*  
1506 Gregory Wm L  
1511 Smith Andrew J  
1512 Davidson Frank C\*  
1513 McCallum Harry H  
1514 James Mrs Etta  
1515 Munro Lewis  
—Griswold intersects  
1612 Dolan Hector M\*  
—Oak intersects  
1709 Monzo Rudolph

PHONE  
1421

H. H. RAWLINGS REAL ESTATE AGENCY

Residence  
Phone  
1158-R

Bargains in Real Estate. 703 HURON AVE. Money to Loan on City and Farm Property

A. J. ZEMMER & SON      General Contractors  
Phone 300      2919 North Blvd.

**KERR LUMBER CO. INTERIOR HOUSE TRIM**  
**1701 STONE ————— PHONE 266**

80	EARL A. LESTER'S
—Division intersects	2419 Colver Cecil*
1801 Lumrec Roy O	—Twenty-fifth intersects
1809 Nesbitt Wm J*	2501 Was vacant
1813 Hynes Fleetwood A	2505 McCormick Cornelius P*
1815 Thompson Mrs Sarah J	2509 Gracy Palmer J
1819 Gowell Sylvester	2515 Kehrer Benj F*
1823 Jaeckel Gottlieb Sr	2519 Coleman Paige L*
—Minne intersects	2527 Cruickshank Mrs Weltha L
1902 Mahnke Wm*	2529 Jewell Ira J*
1903 Minor George H	2529 Jewell I J & Son*
1906 King Wilson A*	2605 MacCoomber John Y
1909 Pretty John	2611 Shepardson George M*
1915 Rose Elmer H*	2615 Sturdevan Burt A
1916 Tomlinson Morton J*	2621 Heddle Thomas R*
1919 Lothian Mrs Elizabeth*	2625 Tomlin Richard
1920 Brooke Clifford F*	2631 Dicer Wm M*
1925 Miller Mrs M Nellie*	—No intersection
—Bancroft intersects	2705 King Earl S
2001 Mantikowski Mrs Alvina C*	2713 Kaesmeyer Edward C
2004 Misch Edward R*	2719 Mudge Leo C*
2012 Miller Walter P	2723 Cleaver Arthur F
2014 Gungel Otto	—Twenty-eights intersects
2015 Miller Charles*	2803 Gillis Mrs Flora
2016 Koob Charles*	2803 Goulette Willard (rear)
2023 Luther Percy J	2803½ Kilberg August
2024 Campbell Wm J*	2807 Lambert George R*
2029 New house	2819 Coole John*
2031 MacLean Roy A	—Twenty-ninth intersects
—Tunnel intersects	2903 Odett Louis A
—Jenkinson intersects	2903½ McKinley Thomas
—Johnstone intersects	2909 Brown Gordon
—G T R trks intersects	2915 Veysey Fred
2322 Was vacant	2919 Zemmer Albert J*
2323 Balmer Wm A*	2925 Zemmer John W*
2325 Balmer George D*	—Thirtieth intersects
2326 Was vacant	3003 Knox Thomas A
2327 Balmer Stephen D*	3007 Penoyer Rev Mark H
2332 Wilson Francis M*	3013 Griffiths George H*
—Beard intersects	3015 Tomlinson James G*
2416 Harrison Henry	3019 Gordon Roy E
2420 Harrison Russell H*	3025 Hart Thurlow W*
	—Thirty-first intersects
<b>NORTH BLVD</b>	3114 Bannister Herbert E
3700 Military, W to limits; Take So Pk car	3116 Kemp Mrs Ada
2305 Brogan Frank J*	3119 Parrow Claud F
2311 Ludlow James L	3120 Dell Earl
2315 Miller David	3123 Was vacant
2315 Patterson Ray V	3123 Was vacant (rear)
2319 Wheelihan Charles M	
2323 Lasher Carl H	
—Electric av intersects	
2401 Duff John L	
2401 Brown Elmer G	
2417 Biddlecomb Frank*	

**ARCTIC ICE CO. Artificial Ice**  
 THERE IS NO SUBSTITUTE FOR PURE ICE  
 PROMPT DELIVERY  
**311 RIVER ST. Phone 27**

**H. M. TOVAR GO. SHEET METAL WORKS, FURNACES, ROOFING**  
 Phone 2832  
 411 PINE

**W. J. MOSER SOLVAY COKE**  
**PHONE 287 WOOD AND COAL**

For a Pleasant, Smooth, Non-stop Journey Through 1928

**OLDSMOBILE**

**O. J. RICHARDS**

310 E. WATER

PORT HURON STREET DIRECTORY

81

**OAK**

1700 Eighth st, W to limits;  
Take Depot car, call number, thence S (L) 1 blk

- 802 Fearka John
- 806 McConnell Angelena
- 808 Coon Cecil R
- 809 Sterling James R\*
- 810 McAvoy Floyd L
- 811 Wildern Melvin
- 814 Webb Don W
- 816 McCormick Guy G\*
- 819 Smith Herman F
- 820 Kendrick Arthur A\*
- 821 Livingston Abraham
- 825 Patrick Mrs Fannie D\*
- 826 Holmes Einar\*
- 826 Christensen Lawrence C\*
- 829 Was vacant
- 832 Monzo Fred L\*
- 833 Roberts George H
- 833 Bailey George M
- 837 Kessel Wm
- 840 Sawdon Frank
- Ninth intersects
- 903 Gardner Howard E\*
- 909 Sterosky Joseph\*
- 910 Kuhr Henry A
- 914 Norman Minnie M\*
- 915 Mitchell Harold L\*
- 919 Postal Frank A
- 922 Ringler Samuel
- 923 McLane Edwin C\*
- 926 Wargowski Mrs Theresa W
- 926 Bishop Harry C\*
- 929 Stevenson Warren W\*
- 930 Sheldon James Z\*

- Tenth intersects
- 1011 Johnson Edward C
- 1012 James Edward J\*
- 1017 Benford Bert\*
- 1017 Kapanka Albert
- 1018 Hess Thomas Jr\*
- 1018 Ploetzke Tillie\*
- 1021 Riley George W
- 1024 McIntyre Walter A
- 1028 Devine Mrs Emma
- 1029 Mills Fred V
- 1033 Schmicking Wm C
- 1034 Gerkowski Fred
- 1038 Warsalla Frank\*
- 1039 Steele Noble C\*
- Eleventh intersects
- 1103 Kader Wm E
- 1103 McCary Martin E

- 1107 Warsinski Frank
- 1108 Marzahn Otto
- 1114 Kresin Mrs Wilhelmina
- 1115 Linstead Otto\*
- 1120 Lewanski Herman
- 1120 Swellnis Joseph
- 1123 Papenfus Herman J
- 1124 Geick Paul\*
- 1127 Stein Christian
- 1130 Jahn Herman
- 1133 Marczan August E Sr
- 1134 Schroeder August
- Twelfth intersects
- 1203 Radmond Harry P\*
- 1204 Bailey Edward D
- 1208 Ordowski John\*
- 1209 Litcau Michael
- 1212 Armstrong Norman S
- 1213 Ordowski John\*
- 1213 Ordowski Frank J
- 1218 Lester Mrs Catherine
- 1219 Morrison Herman A
- 1220 Cunning Wm
- 1223 Richardson Arthur
- 1224 Kurzig Jacob\*
- 1229 Freeman Robert
- 1229 Wet Wash Laundry\*
- 1232 Melms John C\*
- 1236 Kurzig Frank
- Thirteenth intersects
- 1307 Phibbs Lee V
- 1312 Barker Edward\*
- 1317 Harp Lyman M
- 1318 Gustke Julius\*
- 1319 Phillips Clarence A\*
- 1321 New house
- 1324 Schmude Henry F\*
- 1334 Ronan Andrew E\*
- 1338 Howe Louis\*
- Fourteenth intersects
- 1401 Evans Byron A\*
- 1404 Samson Frank E
- 1421 Horton Fred H\*
- 1424 Shepardson Fred C\*
- Fifteenth intersects
- 1502 Balmer Frank E\*
- 1505 Lottner Earl L
- 1509 Johnson Freeman W
- 1519 Was vacant
- 1520 Fleming Rev Irving S\*
- 1523 Tokarski Henry
- 1527 Warsalla Leo A
- 1529 Schwartz Joseph B\*
- 1531 Clark Mrs Rose\*
- 1535 Gill Mrs Jessie I
- Sixteenth intersects
- Seventeenth intersects

*O.G. Pringle*  
HOME OF BETTER CLEANING

830  
7th

STEAM  
DRY  
CLEAN-  
ING

Phone  
138

*O.G. Pringle*  
HOME OF BETTER CLEANING

**OGDEN & MOFFETT** Detroit Freight Service  
Phone 568 24th & Connor

217-219 Huron Ave.

Telephone 1508

**Duffie-Dawson Furniture Co.**

BETTER FURNITURE FOR LESS MONEY

# Yokom's Garage

**:: Real Service ::**  
**Expert Mechanics**  
**Honest Treatment**

**DODGE BROTHERS MOTOR CARS**  
**GRAHAM BROTHERS MOTOR TRUCKS** :: SALES AND SERVICE  
 TELEPHONE 3820-3821  
 514-520 HURON AVE.

**W. T. WILSON**

82

EARL A. LESTER'S

- 1712 Kilbourn George\*
- 1715 Andrews Rockford C\*
- 1715 Silverman Alex I\*
- 1716 Allen Gerald O\*
- Eighteenth intersects
- 1801 Forster Mrs Margaret\*
- 1802 Cronk Judson M\*
- 1809 Powell Andrew B
- 1812 Dowding Orville T H\*
- 1820 White Fred E\*
- 1824 Reisig Clarence
- Nineteenth intersects
- 1904 Sweet David G\*
- 1907 Miller Fred O\*
- 1908 Dalciel James Jr
- 1916 Pollock Mrs Mary\*
- 1922 Spencer Wm John\*
- 1922 Williams Fred
- 1925 Prichard C Carlton
- Twentieth intersects
- 2011 Dunn George C
- 2015 Phibbs Merritt W
- Twenty-first intersects
- 2119 Was vacant
- Twenty-second intersects
- Twenty-third intersects
- Twenty-fourth intersects
- 2418 Burgess Mrs Anna
- 2418 Twiss George W
- 2419 Hill Sutherby E
- 2422 Wahl Henry C
- 2424 Wurzel Arthur A\*
- 2425 Wedge Giles R
- Twenty-fifth intersects
- 2501 Trese Carl J\*
- 2501 Trese Joseph\*
- 2526 Schwalm Edward B\*
- Twenty-sixth intersects
- 2609 Burns John W
- 2611 Burns Alfred P

**OMAR**

- Fourth E of Gratiot av, from Church st, N to limits; Take Garfield or Beaches car, call number, thence E (R) 4 blks
- 2521 Kenwell Bert
  - 2523 Ryniak Peter
  - 2525 Kenwell Eldon C
  - 2535 Smith Mrs Eva
  - Hancock begins
  - 2601 Gillis Wm M\*
  - 2605 Woodruff Russell

- 2633 Archer Lee
- 2713 Chalmers Wallace
- Riverview begins
- Garfield begins
- 2821 Bauman Frank\*
- 2827 Elliot Alfred F\*
- 2839 Caldwell Robert J\*
- Reserve begins
- 2855 Boyd Benj G\*
- 2865 Abraham James
- Robinson intersects
- 2901 Crawford Sidney D\*
- 2903 Freeland Ross
- 2907 Smith Wm C\*
- 2911 Campbell Herman S
- 2925 Miller Mrs Laura\*
- 2929 Bezenah Wilbert M\*
- Lakeview av intersects
- 3001 Birtch Mrs Celia A\*
- 3007 McMann Ellis J\*
- 3010 McCallum Charles A
- 3014 Faulkner Mrs Jennie
- 3022 Summer residence
- 3029 Summer residence
- 3031 Cole J Wellington
- Ballentine intersects
- 3111 Summer residence
- 3117 Summer residence
- 3151 Summer residence

**ONTARIO**

- Second W of Huron av, from Grand River av, N to Pine Grove av
- 316 Hunt Mrs Susie\*
  - 319 Rassey George K\*
  - 322 Siemen John H
  - 325 Cooper Lydia B\*
  - 328 Neaton Mrs Victorine L
  - 329 Sutton Mrs Hetty\*
  - 329 Clifford Clarence H\*
  - 330 Forbes Thomas R\*
  - 335 King & Becherer\*
  - Broad intersects
  - 409 Fisher Mrs Blanche\*
  - 413 Young Russell A\*
  - 415 Campbell Mrs Marie\*
  - 417 Thomas Wm R\*
  - Park intersects
  - 507 Harris Robert\*
  - 511 Drought Mrs Johanna\*
  - 514 Grefor Joseph\*
  - 515 Connellan John E
  - 517 DesJardins Joseph N
  - 520 Easton Joseph Sr
  - 521 Melick John R\*

**C**  
**O**  
**A**  
**L**  
**C**  
**O**  
**K**  
**E**  
**W**  
**O**  
**O**  
**D**  
**PHONE**  
**2733**  
**H**  
**I**  
**G**  
**G**  
**I**  
**N**  
**S**  
**1008**  
**THIRD**

**Werner Ullenbruch**

**FLOWERS**

FLORAL DESIGNING

Phone 1064 518 Water

# STEPHENSON ELECTRIC CO.

If It's Electrical--We Have It Telephone 142  
 WIRING--Lighting Fixtures--REPAIRS Next Door to Post Office

PORT HURON STREET DIRECTORY 83

*O.K. Laundry*  
 COMPANY

727

LAPEER  
 AVE.

PHONE  
 429

*O.K. Laundry*  
 COMPANY

- |                              |                               |
|------------------------------|-------------------------------|
| 524 Callaghan James*         | 917 Devereaux Harvey T*       |
| 527 Ford Fred S*             | 920 French Harry L*           |
| 528 Ferguson Mrs Grace E*    | 921 MacDonald D John          |
| —Bard intersects             | 924 Burgess John E*           |
| 603 Warner John W            | 927 Touma Joseph M*           |
| 606 Smith Allen L*           | 928 Roberts Mrs Frances V     |
| 607 Wall Mrs Mary E          | 932 Was vacant                |
| 610 Howard Eliza M*          | —Rawlins intersects           |
| 612 Gleason Mrs Mary M*      | 1003 Newell Mrs Agnes M*      |
| 612 Smith Ivor S             | 1009 Cornell Mrs Josephine D* |
| 613 Palmer Mrs Eliza J*      | 1013 Foster Mrs Stella R*     |
| 614 Was vacant               | 1019 West Benj F*             |
| 616 Doran Wm J               | 1023 Stevens Burr E*          |
| 617 Gaddis Leo R*            | 1027 Tappan Mrs Nellie M*     |
| 618 Was vacant               |                               |
| 622 Bonnah Andrew J*         |                               |
| 623 Taylor Fred W*           |                               |
| 627 Dalrymple Jennie D*      |                               |
| 628 Casler Charles C*        |                               |
| —Beers intersects            |                               |
| 702 Was vacant               |                               |
| 703 Davis Calvin H*          |                               |
| 704 Was vacant               |                               |
| 707 Johnson George M*        |                               |
| 708 Bush Mrs Bertha M        |                               |
| 711 Montrose Benj A          |                               |
| 712 Brown Charles R*         |                               |
| 715 Thomas Keith W*          |                               |
| 719 Thomas Howard M*         |                               |
| 720 Wilber Austin E*         |                               |
| 720 Oag Edward W*            |                               |
| 723 Thomas Edward M*         |                               |
| 724 Richards Oscar G*        |                               |
| 725 Marx Henry F*            |                               |
| 728 Gonder Walter W*         |                               |
| —Glenwood av intersects      |                               |
| 803 Smith George G           |                               |
| 803 Stevenson Hugh L*        |                               |
| 808 Morris Harry H*          |                               |
| 809 Godley Wm S*             |                               |
| 814 Johnston Thomas J*       |                               |
| 815 Carleton Roy H*          |                               |
| 817 Gardner John D*          |                               |
| 818 Vigrass Fred J*          |                               |
| 824 Morash John D*           |                               |
| 827 Richardson Ira G*        |                               |
| 828 Smith Albert             |                               |
| 830 Parry Hugh*              |                               |
| —Stanton intersects          |                               |
| 902 Windsor Mrs Emma*        |                               |
| 905 Hamilton Wm W*           |                               |
| 907 Spencer John W           |                               |
| 908 Fenner Gus*              |                               |
| 910 Hughes Isaac S*          |                               |
| 913 Sherman Wm T*            |                               |
| 914 Richards David J*        |                               |
| 916 Aylesworth Mrs Gladys L* |                               |

## PARK

- |  |
|--|
| 500 Huron av, from Merchant W to Black River |
| 103 Spencer Coal Co*                         |
| 105 Presley Fred O                           |
| 107 Linteau Mrs Pearl                        |
| —Clairmont intersects                        |
| 212 Freeman Delbert T                        |
| 212½ Joy Mrs Susie                           |
| —Fort intersects                             |
| 309 Baldwin Beryl H                          |
| 311 Farnsworth John                          |
| 312 Fitch Mrs Sarah E*                       |
| 312 Neighorn Ernest J*                       |
| 315 was vacant                               |
| 317 Hibye Tony J*                            |
| 320 Long Wm E*                               |
| —Michigan intersects                         |
| 403 Was vacant                               |
| 409 Corry Andrew T*                          |
| 415 Martin Wm H*                             |
| —Huron av intersects                         |
| 507 Pearce Frank C*                          |
| 507 Leslie Garage*                           |
| 515 Pratt Henry N                            |
| 517 McQuade John H*                          |
| 519 Pt H M & Granite Wks*                    |
| —Superior intersects                         |
| 600 City Str of Whts & M*                    |
| 600 City Chemist*                            |
| 600 County Laboratory*                       |
| 600 City Sanitary Insp*                      |
| 600 City Bd of Health*                       |
| 600 Brisley Robert                           |
| 600 County Drain Com*                        |
| 600 County Bd of Poor C*                     |
| 600 City Electrician*                        |
| 600 County Schl Com ofc*                     |

L  
A  
U  
T  
H  
H  
O  
T  
E  
L

European  
 ALL  
 OUT-  
 SIDE  
 ROOMS  
 PHONES  
 HOT &  
 COLD  
 WATER  
 SHOWER  
 & TUB  
 BATHS  
 1 Block  
 West of  
 Post  
 Office  
 C. A.  
 NORRIS  
 Prop.

**B.J. KARRER FUNERAL DIRECTOR**

Phone 103-J 618 Broad H. Phone 103-R



309-311 Water



Phone 2300

SALES & SERVICE

CHRYSLER Motor Cars  
514-16-18 BROAD ST. :: PHONE 199

BERT B. HYDE

84

EARL, A. LESTER'S

- 600 County Truant Officer\*
- 602 Co Bd of Road Com\*
- 603 Baldwin Mrs Ruby
- 603 Sharron Mrs Elizabeth
- 609 Abbott John E\*
- 613 Thilly Frank
- 616 City Dray ofc\*
- 619 Chesher Isaac G\*  
—Ontario intersects
- 703 Reedy Thomas\*
- 709 Norris Walter\*
- 713 Mutter Mrs Bertha M
- 715 Price Mrs Mary E
- 719 Fusee Wm A  
—Erie intersects
- 809 Finch Wm H\*
- 815 Leahy John H\*
- 817 Partlow James P\*  
—St Clair intersects
- 913 Wolfstyn John E\*  
—Willow intersects
- 1001 Jacobson Casper

**PARKER**

- 3500 blk 32nd st, W 1 blk;  
Take So Pk car to Moak,  
up Moak to 32 So 1 blk to  
Dest
- 3203 Flora Charles
- 3209 Winfield Solomon
- 3210 Walch Piggees
- 3212 Majera Joseph  
Thirty-third intersects
- 3305 Hernandez Louis
- 3307 Saldana Louis G
- 3309 Hernandez Sostenes
- 3311 Quezanda Attilo

**PEARL**

- From 10th st to 13th, 1st N  
of Lapeer av; Take Lapeer  
car to 10th, thence N on  
same 1 blk
- 1011 Baird Joseph A\*
- 1012 Zillman Edward
- 1015 Anderson Robert E\*
- 1016 Orttenger Conrad  
G
- 1017 Was vacant
- 1019 Johnston Roy O\*
- 1022 Ungelfugh John
- 1024 Straffon Lewis E\*
- 1025 Taylor Mrs Harriet
- 1029 Young Mrs Clara E\*
- 1030 Mann Elgella J\*

- 1035 Gillett Archibald\*
- 1039 Was vacant  
—Eleventh intersects
- 1101 Fogarty William J
- 1106 Reed James A\*
- 1107 Schuck Mrs Matilda
- 1111 Lee John\*
- 1116 Scott John\*
- 1117 Mann Frederick C
- 1118 Firestone Chester D
- 1119 MacClemmons Jule
- 1121 Courtney Bros\*
- 1122 Ernst Fred W
- 1129 Mann Mrs Mary A
- 1130 Was vacant
- 1131 Stewart Roderick
- 1133 Robinson Mrs  
Elizabeth\*
- 1133 Osborne Alfred  
—Twelfth intersects
- 1201 Klemmer Wesley\*
- 1208 Stokan Kenneth
- 1209 Coleman John W
- 1210 Keil Katherine M\*
- 1211 Stein Clara M
- 1212 Buffon George S\*
- 1215 Legue James M
- 1218 Chilson Walter M
- 1222 Vincent Mrs Matilda  
R
- 1223 Ray George\*
- 1226 Angbrandt Mrs Ida
- 1229 Pratt John F\*
- 1233 Bradley Rhue D\*

**PEAVEY**

- 3900 Electric av, W to 32nd;  
Take So Pk car
- 2601 Smith Charles L\*
- 2607 Jowett Stanley D
- 2611 Steiner Walter A
- 2611 Steiner Matthew\*
- 2612 Dimick Guy R\*
- 2615 Farrow Ellery
- 2615½ Rouse Justin C
- 2616 Was vacant
- 2621 Stacey Wm\*
- 2622 Deacon Bert E
- 2625 Rutkowski Theodore  
F\*
- 2626 Wilson F James\*
- 2630 Higgins Hugh
- 2631 Branch Orval
- 2635 Was vacant  
—No intersection
- 2705 Lotermoser Thomas  
A\*

L. C. BLACK

334 HURON AVE.  
Phone 4124

INSURANCE  
"WE SERVE TO SELL AGAIN"

**COCHRANE DRY GOODS COMPANY**  
READY-TO-WEAR AND MILLINERY

# See SCHOOLCRAFT For Fire Insurance and Real Estate

PORT HURON STREET DIRECTORY

85

STARTER GENERATOR IGNITION BATTERY SPEEDOMETER SERVICE  
**SPARLING'S AUTO ELECTRIC SERVICE CORPORATION**  
 522 Huron Avenue Phone 838

2706 Hubbard Mrs Ada R  
 2707 Heaslip James A  
 2710 Kleinstiver Wm H\*  
 2714 Plank Alvin S  
 2715 Lasher Henry G\*  
 2719 King Graham N\*  
 2723 Schaeffer Frank H  
 2724 Massman Arthur  
 —Twenty-eighth inter-  
 sects  
 2801 South Pk Baptist  
 Church  
 2802 Fasbender Anthony E  
 2808 Peltier Bernard A\*  
 2809 Kelly Wm L\*  
 2814 Goschnick Fred P\*  
 2815 Gillies Angus D\*  
 2819 Morley Jesse N  
 2823 Galacher Peter\*  
 —Twenty-ninth inter-  
 sects  
 2904 Quinn J Edward\*  
 2908 Gottschalk Ernest A\*  
 2916 Pollock Wm J\*  
 2919 Was vacant  
 2920 Belcher James H\*  
 2923 Norton Charles C  
 2923½ VanWormer Vincent  
 L  
 2926 Burr Harry R\*  
 —Thirtieth intersects  
 3009 Brown Joseph F\*  
 3009 Green Freeman W  
 3010 Harrington Eber J  
 3014 Rumohr Fred J\*  
 3020 Zimmer Frank M  
 3025 Mertz Wm\*  
 —Thirty-first intersects  
 3104 Minnie Mrs Mary  
 3109 Thompson Robert A  
 3110 Minnie Theodore R  
 3116 Rockstroh Stanley  
 3119 McCreight R Wm Sr\*  
 3120 Baines Bert  
 3122 Fleming Cider Mill  
 3123 Ford Wilbert L

## PETIT

First S of G T Ry trks, from  
 12th st to 32nd st; Take  
 Depot car to G T Ry trks,  
 continue across trks 2 blks  
 2212 Bateman Wm  
 2216 Rosendale Mrs Effie  
 —Twenty-third intersects  
 2304 Bearden Elijah  
 2306 Waltenberg Albert

2315 Fraser Edward  
 2322 Patterson Charles C  
 2324 Ellsworth Mrs Anna\*  
 —Twenty-fourth inter-  
 sects  
 2402 McNeight Wm T\*  
 2406 Judd Roy M\*  
 2409 Montney Charles  
 2410 Gardner Charles  
 2413 Was vacant  
 2414 Stonhill John  
 2424 Casado Antonio  
 —Twenty-fifth intersects  
 2504 Moore Charles A\*  
 2508 Gamble Wm J  
 2512 Kern Joseph  
 2514 Gamble John C  
 — Avery Steve  
 — Zepezauer August  
 — Nester John  
 — Periso Elmer

## PINE

1000 Military, from Third  
 W to 24th, up to 900 down-  
 town, over 900 take Lapeer  
 car, call number, thence S  
 (L) 3 blks  
 315 VanCamp Mrs  
 Katherine C  
 —Fourth intersects  
 409 Smith A J & Sons\*  
 411 Tovar H M Co\*  
 —Military intersects  
 504 Business & Prof  
 Women's Club\*  
 513 Davis Glenn H\*  
 513 Peters Wm C\*  
 515 Beckton Frank H\*  
 516 Was vacant  
 518 Was vacant  
 519 Troy Laundry Co  
 519 Port Huron Sanitary  
 Towel Supply\*  
 520 Hotel Oakwood\*  
 520 Smith Fred  
 520 Brooks Margaret  
 522 Am Ry Ex Co\*  
 524 Potter Claude\*  
 525 Was vacant  
 —Sixth intersects  
 609 Alarie Ambrose G\*  
 614 Was vacant  
 615 Concord Pl  
 615 Wilson Lorenzo D\*  
 615 Lassen Mrs Marie  
 615 Wolcott Mrs Pearl

Schmekel Tire Shop

Diamond Tires  
 728 Lapeer Ave.  
 Telephone 2353-J

**UNION**  
 312-314  
 Grand River Ave.



**COMPANY**  
 Sales - - 3575  
 Service - - 3576

# BUICK Valve-in-Head MOTORS Yokom's Garage

OPPOSITE HARRINGTON HOTEL

**H.T. UNGER**  
 227 HURON AVE.  
 SPORTING GOODS  
 PHONE 1420

86

EARL A. LESTER'S

617	Was vacant (Apt 1)	904	Stoudt Mrs Mary A
617	Was vacant (Apt 2)	908	Kerr R Milton*
617	Barrett Patrick* (Apt 3)	909	Kimball Harvey L*
617	Was vacant (Apt 4)	911	Riggs John E*
617	Forbes James (Apt 5)	912	Hillman Clyde H*
617	Thompson Perry (Apt 6)	916	Newell Mrs Julia
618	Wastell Samuel J R*	917	Taylor George J
622	Short Edward G*	923	McGruer Wm H*
623	Wilson John H*	924	Was vacant
625	Lindsay Wm M	926	Pressprich Mrs A Katherine*
626	Randall Mrs Jennie C*	929	Godley Fred C*
630	Strevel John M*	930	Zeller Christian*
	—Seventh intersects	931	Sinclair Earl E*
709	Was vacant	933	Mason Floyd L
710	Locke Mrs Louise M*	936	Sedgeman Wm H*
713	McQuade Philip*	939	Harrison Harvey B
720	Howard Thomas G*	940	Fitzgerald James F*
723	Kelch Wm L*		—Tenth intersects
724	Duff Mrs Minnie R*	1010	Jones Jesse E
727	Ludy Peter	1016	Warren Mrs Isabella E
729	Buckeridge Mrs —Louisa V*	1017	Annas Pearl A*
731	Robinson Mrs Mary I*	1017½	Dionne Dell
732	Gaylor Mrs Nina L*	1022	Stokes Thomas B
734	Lamkin Mrs Ida B*	1022	Higgins George C*
737	Wilson Ross A*	1024	Grattan LeRoy H*
739	Great Atlantic & Pacific Tea Co	1025	Kerr George E*
739½	Manis John A*	1027	Rush Allan V
740	Williams Peter	1027	Gray Robert A*
742	Smith Bros No 8*	1027½	Boshaw Arthur J
742½	Carlisle Frank N Sr*	1030	Kerr John N
	—Eighth intersects	1031	Was vacant
802	Hartson George W*	1032	Harrison Mrs Anna
802½	Whipple Mrs Carrie E		—Eleventh intersects
803	McPherson Wm H*	1104	Graham Mrs Elizabeth*
805	Was vacant	1107	Prichard Charles D*
807	MacPherson James A	1110	Foss Harold P
808	Wochholz Herbert H*	1111	Hubble Harvey H*
808	Smith Wellman M	1114	Was vacant
808	Smith Wm D*	1115	Herr Albert H*
811	Simms Mrs Essie E*	1120	Nichols Cora*
814	Balmer Alex J*	1124	Dwyer Edward M*
815	Willis James H*	1125	Randall Obed E
821	McBride John E*	1125	Dickman Fred*
822	Phillips George T*	1129	Allum Joshua H*
826	Grocer Supply Co*	1130	Mitts Frederick E*
826	Stacey Percy S*	1133	MacArthur Wm A*
827	Kersten Otto*	1134	Schumacher Emory D*
827	Jemis Julia C*		—Twelfth intersects
827	Turner Albert*	1209	Smith Walter L*
829	Emmons Cordelia	1211	Russell Charles*
832	Lewis Mervin R*	1212	Whitmore Earle R*
833	Robertson Andrew S*	1219	Lewis Clayton A*
834	Goodwin Wm O	1220	McElroy David C*
	—Ninth intersects	1222	Bowden Dr Isaac*
903	Was vacant	1223	Malane Michael E*
		1224	Palmer Edson E*
		1225	Richards Harold M

Nationally Adversised Jewelry,  
 Watches, and Diamonds,  
 at Cash Prices on Credit

"A Little Down is 'Nuf for Brown"  
**BROWN**

Credit  
 Jeweler

A CHAIN STORE  
 201 Huron Ave.  
 G. E. MARX, Manager

## KERR'S Typewriter Emporium

Typewriters, Adding Machines, Cash Registers, Scales

1111 MILITARY

PHONE 1805-F1

**WRIGHT, HOYT & CO.** Phone  
 INCORPORATED  
**509 WATER Insurance Underwriters 636**

PORT HURON STREET DIRECTORY 87

- |                         |                             |
|-------------------------|-----------------------------|
| 1229 Costello John      | 1024 Fitzgerald James H*    |
| 1231 Wilson Leonard*    | 1024½ Embury James E        |
| —Thirteenth intersects  | “Bert”*                     |
| 1302 Stout Clarence E   | —Lincoln av intersects      |
| 1303 Clark Mrs Susan*   | 1103 Parmlee Arthur V*      |
| 1309 Comstock Ralph W   | 1104 Pine Grove Park        |
| 1309 Lloyd G Benson*    | 1111 Holmes Harry E*        |
| 1310 Eusey Samuel*      | 1117 Brush Dr Brock E*      |
| 1313 Walker Fred A      | —Erie intersects            |
| 1314 Geel Guy G*        | 1205 Canham Mrs Helena*     |
| 1319 Was vacant         | 1211 Reilly Mrs Catherine*  |
| 1320 Crittenden Thor B* | 1215 Fead Edward F*         |
| 1324 McManus Wm J*      | 1217 Rodgers Mrs Ida*       |
| 1325 Hughes Harry L*    | 1221 Bricker Chester E*     |
| 1329 Miller Ernest C*   | 1227 Canham Grant G*        |
| 1330 Annett Lawrence W* | 1229 Woods Mrs Elizabeth    |
| —Fourteenth intersects  | M*                          |
| 1406 Stinson Roy        | 1233 Rubenstein Adolph*     |
| 1407 Learned Ray G*     | —Richardson intersects      |
| 1412 Schultz George C*  | —St. Clair intersects       |
| 1412 Wiley Wm (rear)    | 1323 Snover Mrs Nellie E*   |
| 1418 Volker Wilfred J   | 1327 Hill Gus*              |
| 1424 Kelly Bert*        | 1329 Orr Wm E*              |
| 1428 Feick Frank G      | 1337 Goulden Mrs Martha*    |
| 1434 Tonge James W*     | —Washington av begins       |
| —Fifteenth intersects   | —Prospect pl ends           |
| —Sixteenth intersects   | 1414 Hubbard Lyman C*       |
| —Seventeenth intersects | 1414 Brogan Mrs Minnie A*   |
| —Eighteenth intersects  | 1418 Farr C Fred*           |
| 1807 Baze Benj*         | 1421 Williams Albert E*     |
|                         | 1422 Harford Joseph H*      |
|                         | 1423 Was vacant             |
|                         | 1427 Armstrong Wallace*     |
|                         | 1427½ Armstrong Wallace*    |
|                         | 1429 Streeter Alfred F      |
|                         | 1430 Schell Frank R*        |
|                         | 1433 Kroger Groc & Bky      |
|                         | Co (The)*                   |
|                         | 1433 Siple Mrs Ella F       |
|                         | (rear)                      |
|                         | 1433½ Rawley Joseph T       |
|                         | 1434 Love Harry G*          |
|                         | 1436 Attridge Dr James A*   |
|                         | 1437 Vacant store           |
|                         | 1439 Smith Bros No 5*       |
|                         | 1439 Was vacant (rear)      |
|                         | 1508 Standard O Filling Sta |
|                         | 1512 Nienstedt Clay W*      |
|                         | 1518 Faulkner Frank W*      |
|                         | 1522 McNicol Elizabeth B*   |
|                         | 1530 Smith H A No 5*        |
|                         | 1530½ Patterson Mrs Edith K |
|                         | 1532 Millikin Floyd D*      |
|                         | 1534 Abbey Edward E         |
|                         | 1534 White John H*          |
|                         | 1535 Teeple Robert A*       |
|                         | 1536 Carpenter Scott S*     |
|                         | 1537 Marquette Pharmacy*    |
|                         | 1537 Postal Sub Sta No 3    |

**PINE GROVE AV**

From intersection of Huron av and Glenwood av, N W to city limits, up to 800 downtown, 800 to 1600 take Garfield or Beaches car, call number, 1600 to 2600 off at Elmwood, thence W (L) 3 blks  
 805 Lockwood Dwight E\*  
 817 McLachlan Mrs Ann\*  
 819 Twiss Mrs Addie M  
 —Stanton intersects  
 —Superior intersects  
 917 Kernohan Albert R\*  
 918 Petit Mrs Fannie A\*  
 925 Chapman Ferguson  
 931 Pentecostal Mission  
 931½ Blake James H  
 933 Henry Edwin E  
 933½ Henry Edwin E  
 —Rawlins intersects  
 1008 Everson George W\*  
 1010 McMurry Wm F\*  
 1020 Fitzgerald Edmund M\*  
 1022 Higgins George C\*

**DIAMONDS | R. S. & J. D. Patterson Co. | JEWELERS | WATCHES**  
**52 YEARS OF SERVICE**

**WET WASH LAUNDRY**

**“SANITARY” INDIVIDUAL**  
**1 Day Service**  
**PHONE 2398 1229 OAK STREET**

**BARTON BROS. PLUMBING : HEATING :**  
**710 Lapeer Ave. Phone 2387**

**U-AUTO-NO-OATMAN**  
**WE SELL FOR LESS**  
 Opp. City Hall Phone 2458

**JOHN H SMITH INSURANCE**  
 PHONE 65 DESMOND BLDG.

88 EARL A. LESTER'S

- |                            |                            |
|----------------------------|----------------------------|
| 1537½ Whiting Wm H*        | Lyons intersects           |
| —Thomas intersects         | 1910 Was vacant            |
| —Stone intersects          | 1914 Thomas John W         |
| 1601 Federal Comm & Sav    | 1918 Williams Wm H*        |
| Bank brch*                 | 1920 Wellman James R*      |
| 1605 Vacant store          | 1926 Bond Walter E         |
| 1605½ Scott John W         | 1930 Richards Edward J     |
| 1607 Stanzel Wesley A*     | 1933 Wellman Charles W     |
| 1607½ Connor Mrs Viola     | 1935 Wellman Charles W*    |
| 1609 P M Ry Depot          | 1935½ Wellman Mrs Jeanette |
| 1609 Stevens Wentworth T   | —Tenth av intersects       |
| 1613 Pine Grove av Theatre | —Scott av intersects       |
| 1617 C & P Battery Service | 2014 Star Oil F Sta 6      |
| 1617½ Was vacant           | 2017 Huston Ira            |
| 1619 Willis James          | 2018 Brown Leon A          |
| 1620 Wilson Mrs Anna*      | 2026 Papinaw Lewis*        |
| 1620 Keenev Frank E.*      | 2037 Toner Russell A*      |
| 1621 Caughlin John W       | —Mansfield intersects      |
| 1623 Pfanner Robert        | 2107 Dale John*            |
| 1623½ Burnham Joseph       | —Eleventh av intersects    |
| 1625 Burnham Joseph*       | 2108 Lester Earl A*        |
| 1627 Schoenfeld Max        | —Harker intersects         |
| 1627½ Campbell Archie      | 2201 Moser Wm J*           |
| 1629 Vacant store          | —No intersection           |
| 1629½ Was vacant           | 2336 Teeple John A         |
| 1631 Bernard Isaac         | 2345 Alexander James H     |
| 1631½ Doak Mrs Mary        | 2350 Schrikel Fred A*      |
| 1635 Model Mill*           | 2351 Abundis Donald*       |
| —Elk intersects            | —Elmwood intersects        |
| —Whipple intersects        | —Church intersects         |
| 1703 Page Wm M*            | 2512 McCarty Thomas*       |
| 1703 Gee Mrs Edith*        | —Hancock intersects        |
| 1704 McGill Coal Co*       | 2603 Fyc Isabelle*         |
| 1707 Service Cartage Co*   | 2610 Star Oil Co Inc       |
| 1707 Taylor & McIntosh*    | No 26*                     |
| 1711 MacDonald & Marczan*  | 2610 Mitchell G Herbert    |
| 1711½ Dodd Clarence T R    | 2613 Mitchell George H*    |
| 1711½ Dodd Wm R            | 2741 Bott Harry P*         |
| 1715 Was vacant            | —Garfield intersects       |
| 1715½ MacKnight Andrew G   | 3020 King Joseph*          |
| 1717 Davis Bert J          | 3028 Mathews Charles S*    |
| 1717½ Kleinstiver Abel     | 3050 Was vacant            |
| 1721 Esau Llewellyn        |                            |
| 1723 Vacant store          |                            |
| 1723 Amey James* (rear)    |                            |
| 1727 Jones Wm F            |                            |
| 1737 Rupert Carson P*      |                            |
| —McPherson intersects      |                            |
| 1806 Hunter Mrs Mary D*    |                            |
| 1808 Harvey Burley E*      |                            |
| 1810 Davis Henry A         |                            |
| 1814 Moll G Edward         |                            |
| 1819 Teal Frank W*         |                            |
| 1821 Teal Frank W*         |                            |
| 1822 Thompson David        |                            |
| 1824 Peacock Walter A*     |                            |
| 1824½ Engel Wilfred A      |                            |
| 1825 Was vacant            |                            |

**PLEASANT**

- One blk E of 1400 blk Pine Grove av; Take Garfield or Beaches car to Prospect pl, E (R) on same 1 blk
- |                           |
|---------------------------|
| 1412 Wakeham Bertrum H    |
| 1414 Was vacant           |
| 1415 McGahey John*        |
| 1418 Jones Everly A*      |
| 1419 Long Austin W        |
| 1419 Donnelly Margaret F* |
| 1422 Little Wm F*         |
| 1423 Cook Edward G        |
| 1425 Jacob Mrs Lucy       |

**TRIANGLE MOTOR SALES**  
**Hudson and Essex Motor Cars**  
**CLOSED MODELS EXCLUSIVELY**

**PEG TIRE CO.**

PHONE 2519 — GRISWOLD AT MILITARY

# THE ST. CLAIR COUNTY ABSTRACT CO.

United States Savings Bank Building  
**ABSTRACTS AND TITLE INSURANCE**

PORT HURON STREET DIRECTORY 89

**EVERYTHING in Drugs**  
**Van Haaften's Drug Store**  
**Surgical Supplies Phone 3393**  
**COR. HURON AVE. AND PARK ST.**

## POPLAR

700 blk River st, N to Holland av, 8th W of Huron av, Garfield or Beaches car, call number  
 726 Nat's Garage\*  
 —Glenwood av intersects  
 818 Smith Henry J\*  
 —Stanton intersects  
 912 Davidson John H  
 913 Bogue Philip T  
 917 Smith Wm F\*  
 920 Cross Clyde B  
 924 Smith George H  
 927 Scheffler Charles H\*  
 928 Draper Mrs Cora M  
 —Rawlins intersects  
 1009 Park James D\*  
 1010 Lawson George W\*  
 1012 Idden Robert A  
 1017 Thomas John C  
 1018 Carlisle Mrs Joanna\*  
 1019 Lane George H  
 —Lincoln av intersects  
 1119 Graham Mrs Ella\*  
 1122 Robinson Carleton E\*  
 1123 Specht Mrs Carrie  
 1127 McAnany Orson S\*  
 1132 Was vacant  
 1133 Anderson John\*  
 —Kearney intersects  
 1203 Was vacant  
 1207 Phillips Lyle  
 1207 Spooner Floyd A  
 1211 Flanagan Thomas  
 1214 Groat W Herbert  
 1215 Was vacant  
 1220 Gee Frank P  
 —Richardson intersects  
 1308 Wakeham James E  
 1310 Riddell John J  
 1329 Jefferson School  
 —Washington av intersects  
 1410 Hawley Rev Guy W\*  
 1421 Lloyd Guy C  
 1421½ Graves Mrs Addie  
 1422 Harper Raymond L\*  
 1426 Colmann Folkert M  
 1427 Walker Oswald H  
 1432 Letzgas Wm J  
 1433 Norris Louis C  
 —Sedgwick intersects  
 1502 Lozen Wm

1506 Fraser Mrs Margaret  
 1509 DeLand John F  
 1510 Miller Oscar A\*  
 1513 Ruth M Xavier\*  
 1516 Alloway Thomas E  
 1519 Werkmeister Rudolph F\*  
 1520 Gawne Wm E  
 1524 Stevens Walter P  
 1528 Miller Arland P  
 1532 Branton Harry  
 —Thomas intersects  
 1604 Urie Roy  
 1610 Johnson Herbert L\*  
 1623 Hetzer Christopher  
 1635 Fead John L & Sons\*  
 —Whipple intersects  
 1713 Krause Fred G  
 1712 MacDonald Allan J\*  
 1719 Was vacant  
 1723 Hamm Ernest A\*  
 1725 Cornwell John W\*  
 1727 Maxwell John J\*  
 1733 Potter Wm F\*  
 —McPherson intersects  
 1803 Willoughby Ephraim\*  
 1803½ McCully Chris C\*  
 1807 Sass Edward A  
 1807 Nicholson Edgar\*  
 —Pine Grove av intersects  
 1830 LaPoint John B  
 1834 Way Jane M\*  
 —Lyons intersects  
 1912 Hawk Frank F  
 1916 Adair Mrs Emma  
 1921 Belanger Ervin W\*  
 1925 Pohl Henry A\*  
 1933 Jex Harold H\*  
 —Scott av intersects  
 2016 Sargeant Tracey O\*  
 2020 Harper Jacob  
 2021 Burgett Philip C\*  
 2025 Powell Wm N\*  
 2026 Dooley Georgenia\*  
 2029 Wills James  
 2030 Carlisle Arthur E  
 2033 Bartow Almon M\*  
 2034 Barbour Louis A\*  
 —Mansfield intersects  
 2107 Terralls Mrs Elizabeth  
 2108 Howard Jesse T  
 2110 White James H  
 2115 Potter Andrew W\*  
 2116 Beech Fred J  
 2120 LaForge Edward\*  
 2121 Paling Clarence A  
 2132 Smith Mrs Catherine\*  
 —Harker intersects

**Pt. Huron Storage & Bean Co.**  
**1602 WATER STREET**  
**Phone 2437**  
**Coal-Coke-Wood**

**COAL 1323 WEBB COAL CO. COKE 1323**  
**Phone 1323 Phone 1323**  
**ICE 1323 WOOD 1323**  
**Phone 1323 Phone 1323**

**LOU BERGSMAN, The Tailor**  
 Suit or Overcoat **\$35 to \$50**  
 to Your Measure  
 924 Military St.

# Yokom's Garage SECOND-HAND CARS

USED CAR DEPARTMENT BOUGHT, SOLD, EXCHANGED

90

EARL A. LESTER'S

2303 Randall Lewis H  
 2319 McIntyre Archie D  
 2320 Reisig Henry C\*  
 2323 Patrick Malcolm\*  
 2324 Rosbury David  
 2329 Ramey C Edwin\*  
 2330 Pelton Peter C\*  
 2333 Bell Harry R\*  
 2334 Bell Charles  
 2338 Morris Wm H\*  
 2339 Sloat Charles F\*  
 2340 Purdy Mrs Amanda  
 —Elmwood intersects  
 3194 Benton Charles C  
 3208 Johnston Thomas T\*  
 3211 Lyon Maddison M  
 (3207)  
 —Sanborn intersects  
 3224 Johnson Earl A  
 3314 Spencer Glenn A  
 3315 Reynolds Marion C  
 3333 Stocks Wm H (3315)

## PORTER

From 17th st, W to 24th st;  
 Take Lapeer car to 17th,  
 thence S on same 4 blks  
 2006 McDougall John\*  
 2022 Maveety Raymond  
 2025 Lawrence Earl W  
 —Twenty-first intersects  
 2109 Lawrence Bert K

## POWER

First N of Rapid Ry waiting  
 room So Pk; Take So Pk  
 car to So Pk Library, E  
 and W from same  
 2315 U S Sav Bank Brch\*  
 2317 Cruickshank A Grant\*

## PROSPECT PL

1400 Pine Grove av, E to P  
 M Ry trks, 1st N of Pine  
 Grove Park; Take Garfield  
 or Beaches car  
 800 Lynn Bros\*  
 807 Willson Edward A\*  
 813 Sanderson Walter W\*  
 817 Was vacant  
 821 Watson Mrs Jennie\*  
 825 Haken George C\*  
 829 Chambers Alfred P\*  
 901 Law Eugene F\*

—Pleasant begins  
 905 Moore Alex\*  
 909 Brush Brock E\*  
 913 Canham Arthur R\*  
 917 McColl Dr Duncan J\*

## QUAY

200 Huron av, from St Clair  
 River W to Erie, down-  
 town, 1st N of Black River  
 — Bennett Joseph  
 — Pt H Oil Co Fill Sta  
 — Moore Max D\*  
 — Hunt George F  
 112 Pt H Oil Co Inc\*  
 115 Was vacant  
 —Clairmont begins  
 207 Sellers News Agency\*  
 209 Wagner & Miller  
 211 Muir-O'Sullivan  
 Dredge & Dock Co\*  
 212 Joe's Used Auto Parts\*  
 215 Schrader Wm F\*  
 226 McMorrان David\*  
 226 McMorrان Hon H\*  
 —Fort begins  
 300 Pt H & Sarnia Ferry  
 Co\*  
 304 Ferry Dock  
 308 U S Customs and  
 Immigration ofc  
 315 Scott Wm J\*  
 318 Star Oil Sta No 13\*  
 319 Scott W J storeroom  
 320 Gohn Bert\*  
 323 Sinclair Oil Filling Sta  
 325 Tripp George N\*  
 326 Vacant store  
 327 Atlantic Hotel\*  
 328 Romeo James\*  
 —Michigan begins  
 400 Doe Wm\*  
 401 Lane John S\*  
 401½ Boudreau Frank K  
 402 Canham Wm & Son\*  
 403 Vacant store  
 404 Mills News Agency\*  
 405 Roche Charles F\*  
 406 Vacant store  
 406½ Was vacant  
 408 Bell Music House\*  
 409 Rodney Tea Room\*  
 411 Ballentine D G Co\*  
 413 Ballentine D G Co\*  
 415 MacDonald Dr Robert  
 D, Dentist\*  
 —Huron av intersects

**PORT HURON PAINT CO.**

316 HURON AVENUE  
 WALL PAPER

PAINTS  
 PAINTERS' SUPPLIES  
 PHONE 720

**MONEY TO LOAN**  
**AUTO SALES CO. 531 WATER PHONE 3009**

# Harrison & Son Interior Trim

Store Fixture Mfgr.  
3440 Electric Ave. Phone 3150-M

**PASTEURIZED MILK AND CREAM**  
 Phone 1586-J 2329 Tenth Ave.

**NORTH SIDE DAIRY**

**PURE MILK**

PORT HURON STREET DIRECTORY 91

506	Rae George A & Son*	2805	MacQueen Donald
508	Appel Bros*	2819	Sturges F Dane*
510	Selby & Schrader		—Twenty-ninth ends
515	Ideal Cleaners & Dyers (The)	2903	Sturges Frank B
			—Thirtieth ends
517	Vacant store	3030	Stark Wm A
518	Gasoline Alley*	3032	Phillips Mrs Edith E
519	Vacant store	3110	Howey Peter K
520	O'Sullivan James & Sons Co*	3122	Winkworth Walter
521	St Jean Joseph I*	3124	Brogan Frank P*
522	White Star M Bus Co*		—Thirty-second ends
525	Dart J A & Sons*		—Jowett Thomas R*
561	Buckley & Boyle*		—Jowett Wm A*
561½	Buckeridge Byron		—Miller Mrs Jennie A
567	Erie Square Garage*		—Miller Russell D
578	McCollom I E & Co		—Dieboll Herman
			—Turck Floyd S*
			—Westley Wm
			—Hand George H
			—Jowett John J*
			—Cesekske Frank J
			—McGuigan Charles T
			—Deacon LeRoy
			—Scofield Charles P*
			—Thompson Alfred J
			—Flack Anthony
			—Was vacant

### RAILROAD

From Twenty-first N W to 24th at Tunnel Depot; Take Depot car to dest

2119	Walton Mrs Katherine
2129	Ronan Annex*
	—Twenty-second ends
2200	G T Ry Pass Depot
2200	Canada Railway News Co*
2200	G T Telegraph ofc*
2200	G T Ry Terminal ofc*
2200	G T Depot Master ofc
2201	Ronan Hotel*
2204	U S Immigrant Insp ofc*
2206	U S Customs* (Tunnel)
2206	U S Ry Mail (Transfer Clerk) Tunnel*
2207	O'Neil Edward R*
2208	Am Ry Express*
2211	Samberg Mrs Anna
2217	Allen Bros*
2219	Chapman John J*
2219	Seely Gilbert B
2229	Feiman Benj*
	—Twenty-third intersects
2231	Was vacant

### RAVENSWOOD AV

4100	Military, W to limits, S City Limits; Take So Pk car
2729	Sturges Memorial Congregational Church
	—Twenty-eighth ends
2805	Sturges Mrs Isabel M*

### RAWLINS

1000	Pine Grove av from St Clair River W to River st; Take Garfield or Beaches car
308	Hall George W
317	McNamara John A*
	—Michigan intersects
402	VanHaaften John J*
405	Glyshaw George E
406	Brophy Charles A*
	—Huron av intersects
514	Lynn Mrs Susie V*
517	Philpott Jay G Sr*
518	Dawson Richard K*
	—Superior intersects
601	Patton Wm N
	—Pine Grove av intersects
	—Ontario intersects
707	Steinborn Edward C
710	New house
712	McMonagle Mrs Catherine M
713	Morash Nelson J*
	—Erie intersects
805	Sharrard Ruby D
807	Horn Charles*

**FRANK J. O'HARA AGENCY**

**BONDS Fidelity and Surety Insurance: AUTO PLATE GLASS HEALTH ACCIDENT - FIRE COM-PENSA-TION Suite 29 White Block Phone 1259**

**Reid Brokerage Co. PINE TREE FARM SEEDS EXCLUSIVE LINE OF GARDEN SEEDS**

**August W. Schultz & Sons**  
**GENERAL CONTRACTORS**  
 Heavy Construction Work Our Specialty  
 BRICK, STONE, CEMENT AND WOOD  
 CONSTRUCTION. SIDEWALKS  
 333 RIVER Phone 46

**KAUMEIER MOTOR SALES**  
**Hupmobile--Sixes & Eights**  
 SALES AND SERVICE PHONE 3643 MILITARY AT WHITE

92 EARL A. LESTER'S

- 808 O'Brien John J\*
- 810 Shirkey Morton
- 811 Was vacant
- 817 Wild Mrs Louisa\*
- 820 McKnight John J  
—St Clair intersects
- 901 McMonagle Mrs Jen-  
nie A\*
- 902 Maynard John H
- 909 Patton Archie D
- 910 Jones Harold A
- 913 Armitage Amos F\*
- 914 Clute Charles A  
—Willow intersects
- 1003 Poplewell Mrs  
Hanora
- 1009 Keeler Ira J
- 1013 McCarron Daniel J\*
- 1014 Wakeham George E
- 1019 Molloy Robert R\*  
—Stone intersects
- 1101 Cowper Stanley
- 1107 Cameron George A
- 1108 Avery Leslie E
- 1109 Shaw John A\*
- 1111 Fulcher Emery E\*
- 1114 Shepherd Florin L\*
- 1115 Bunker Walter\*
- 1119 Kertes Joseph
- 1120 Stewart Fred P\*  
—Elk intersects
- 1208 Blake Wm G
- 1209 Davis Mrs Mary J
- 1211 Reynolds Edward F
- 1213 Reynolds Edward T
- 1214 Was vacant
- 1217 Bunting Leland M  
—Poplar intersects
- 1303 MacComb George D\*
- 1309 Henderson Arthur M
- 1311 Dingman Omar F  
—Tenth av intersects
- 1416 Rothaermel Russell
- 1417 Stewart Frank L
- 1417 Dake George F\*
- 1418 New house
- 1421 Parr Evan G\*
- 1425 Horning Adam A
- 1427 Dunlap Wm J

**REID AV**

- 2861 Military, west to Dove;  
Take So Pk car

**RESERVE**

- 2800 blk Gratiot av (one  
street E); Take Garfield or  
Beaches car to Garfield,  
thence E (R) on same 1 blk  
to Armour, N (L) on same  
3-4 blk
- 313 Was vacant

**RICHARDSON**

- 1233 Pine Grove av, W to  
12th av; Take Garfield or  
Beaches car
- 910 Robinson Lewis A
- 911 Fead Mrs Adeline\*
- 914 Mallory Mrs Ursula  
T\*
- 915 Carlisle Allan W\*
- 919 Snover Edward S\*
- 920 Clark Fred E J\*  
—Willow intersects
- 1003 Wakeham, Mrs Annie  
E
- 1009 Fueslein Edward\*
- 1010 Pt Huron Hospital\*
- 1013 Westrick Walter H\*
- 1019 Holmes Robert T
- 1019 Niles Bert\*  
—Stone intersects
- 1103 Hull George W\*
- 1103½ Carrick Earl L
- 1104 McCarthar Lewis A\*
- 1108 Donaldson Samuel J\*
- 1109 Aichorn Frank T\*
- 1111 Rawlings Albert E
- 1114 Werkmeister Mrs  
Bertha
- 1117 Chappelle George W
- 1118 Cargill George E\*  
—Elk intersects
- 1203 Baker Russell H\*
- 1209 MacTaggart Henry B\*
- 1210 Sanderson Arthur H\*
- 1210 Norris George E
- 1213 Walton Francis J\*
- 1214 Fisher Mrs Alice C
- 1218 Jones Lowell W\*
- 1219 Alexander Thomas R\*
- 1221 Wakeham Bros\*  
—Poplar intersects
- 1301 Kelly Charles H\*
- 1304 Beeler John
- 1308 Gee Fred J
- 1309 Provoast Mrs Cora L
- 1314 Allen Bertrand L R

**JOHN A. BOYD & SON**  
 941 - 945 WATER STREET  
 PHONE 2811  
 OAK FLOORING Our SPEC-  
 IALTY, OFFICE and STORE  
 FIXTURES MADE to ORDER

**A. W. McNINCH & SON**  
**FUNERAL HOME 912 LAPEER AVE. PHONE 141**

Painters and Decorators  
Paperhangers  
SPRAY and AIR BRUSH  
PAINTING

**A. H. HINMAN CO.**  
1227 St. Clair Phone 3120

PORT HURON STREET DIRECTORY

93

**M  
U  
N  
R  
O  
'  
S**

1315 Cowan Mrs Georgye M  
—Tenth av intersects  
1411 Mason Harvey\*  
1414 Park Henry C\*  
1417 Reynolds D Forest  
1422 Harrison James E  
1423 Gurski Frank B J  
1424 Petrick Edward W\*  
1425 Bodley R Frank\*  
1427 Howe J Henry\*  
1428 Acre Earle F\*  
1432 Siefert Louis\*  
1436 Turck Howard B  
—Eleventh av intersects  
1501 McPhee Basel L\*  
1502 Roberts Mrs Anna M  
1507 Armstrong J Nelson  
1516 Scandalito Samuel\*  
1520 Connors James J\*  
1534 Smith Samuel  
—Twelfth av intersects  
—River intersects  
1805 Pt H Sulphite & P Co\*

**RIVER**

From Erie st, 1st N W of 7th  
st bridge, along Black River  
to 12th av, recom at Mc-  
Pherson, thence along  
Black River to Pine Grove  
av, Garfield or Beaches  
car, call number, thence W  
to River st

311 Arctic Ice Co\*  
333 Schultz August W &  
Sons\*  
335 Streeter Wm F  
337 Lee Wm R  
339 Schultz Herbert D\*  
341 Keegan Nellie\*  
347 Zuehlke Wm C  
349 LaGrande Wm H  
349 Frushour John E  
(rear)  
351 Perkins Bruce W\*  
353 Peak Neal\*  
355 Rabidue Frank  
357 City Dairy\*  
357½ Morden Frank L  
—Broad ends  
407 Shepherd Welding  
Works\*  
—Park ends  
—Willow begins  
504 Provot Mrs Rebecca\*  
504½ Detzler Seraphine S  
511 Kern C Products Co

512 Kern C Bottling Dept  
523 Kern Christian\*  
—Bard ends  
—Stone begins  
608 Mayer Charles L  
615 Lee Leonard  
618 Snellgrove Roy M\*  
624 Kaufmann George Sr\*  
—Elk begins  
—Beers ends  
708 Petit Marshall N\*  
713 Haynes Lbr Co Inc\*  
714 Haynes Apartments  
714 Haynes Mark J\*  
714 Kane Hon Patrick H\*  
714 Sperry Donald E\*  
714 Kronner Charles L\*  
—Poplar begins  
—Glennwood av inter-  
sects  
—Tenth av intersects  
—Stanton intersects  
—Kawlin ends  
1003 Paulis Anthony L  
1014 Pembleton Jabez S  
—Eleventh av intersects  
—Lincoln av intersects  
1106 Campbell Elmer A  
1124 Byers John  
—Twelfth av intersects  
—Kearney intersects  
—Richardson intersects  
—Washington av inter-  
sects  
—Sedgwick intersects  
—Thomas intersects  
—Whipple intersects  
—McBrady intersects  
—McPherson intersects  
1802 Reed Wm J\*  
1806 Sopha Herbert J  
1809 New house  
1810 Badley A Bert  
1821 Heede Emil H\*  
1824 Stewart Wesley R  
1828 Carmichael Archie  
1837 Was vacant  
1839 Chase Zane E  
—Lyons ends  
1907 Finch George S  
1908 Sharrard Russell C  
1912 Reynolds Robert M Sr  
1913 Tetreau David C  
1915 White Joseph O  
1919 McArthur Isaac C\*  
—Scott av intersects  
—Mansfield intersects  
2404 Was vacant

**FLOUR  
FEEDS  
SEEDS  
Grasses**

**H.  
L.  
K  
I  
M  
B  
A  
L  
L**

Phone  
19  
For  
Egg  
Mashes  
Scratch  
Feed  
—  
Horse  
Cow  
and  
Chicken  
Feed  
Our  
Specialty  
—  
818  
Seventh

**TIRES  
TUBES  
GAS  
OILS  
BATT-  
ERIES  
Vulca-  
nizing  
—  
614  
Huron  
Ave.  
—  
Phone  
2040**

**PORT HURON MAYTAG CO.**  
503 HURON AVE. PHONE 3725

# LASALLE

The Companion Car to Cadillac

George E. Yokom

Sales and Service

Military Street Phone 154

94

EARL A. LESTER'S

THE TRUESDELL - MALLON CO.  
612 CLAIRMONT

Of All Descriptions  
Of Any Material  
At Reasonable Prices

MONUMENTS

- Elmwood intersects
- 2630 Stanlake Claude O
- Garfield ends
- 3303 Witherow Virgil
- 3309 Pt Huron Rendering Co

### RIVERVIEW

2700 blk Pine Grove av, 10th av or Gratiot av, from St Clair River W to 18th av, Take Garfield or Beaches car

- 218 Dunn S Paper Co\*
- Omar intersects
- 505 MacDonald Mrs Phoebe\*
- 505 Varley Anna
- 513 MacDonald Mrs Sarah

- Forest intersects
- Gratiot av intersects
- Cherry intersects
- Maple intersects
- Walnut intersects
- Stone intersects
- Tenth av intersects
- 1425 Hyde Thomas A\*
- Eleventh av intersects
- Twelfth av intersects

- 1604 Pilgrim Baptist Church
- 1605 Martin Wm
- 1605 Marshall Wm M\*
- 1606 McGregor Tribble\*
- 1608 Richard Rev Grant S\*
- 1610 Hunter Wm
- 1616 Glover Moses\*
- 1618 Whiting Raspberry
- 1620 Caldwell Benj
- 1621 Barrett Jacob
- 1622 Morris Wilson C
- 1623 Jackson Henry\*
- 1624 Chapman Frank
- 1625 Allen Levonja
- 1628 Moore Austin
- 1629 Was vacant
- 1630 Nash Arnett

- Thirteenth ave intersects
- Fourteenth ave intersects
- Was vacant

### RIVERVIEW PL

- 2655 Military st, W 1 blk; Take So Pk car
- 2630 Hebner W Ford\*
- 2631 VanAllen Sidney\*
- 2635 Coward Thomas S
- 2636 Winberg Ray P\*
- 2639 Marengo Alex J\*
- 3641 Schwab Dr Omer A\*

### ROBINSON

From St Clair River W to Gratiot av, recom at 10th av, W to 12th av; Take Garfield or Beaches car

### RUNNELS

1600 blk Water st, S W 4 blks; Take Lapeer car to 15th st, thence N 6 blks to Water, thence N W (L) on same 2 blks (just across trks)

- 11 Zottar John J
- 13 Juhnke Emil W
- 26 Benton Walter W\*
- 41 Janach Frank\*
- 45 Eaket Samuel\*
- 102 Russell Arthur E\*
- 113 Hawkins John H
- 317 Hopsack Frank C

### RURAL

- 1632 Water, S W to 24th st; Take Lapeer car to 15th st, N (R) on same 6 blks to Water, N W (L) on same 3 blks (2nd st across trks)
- 13 Fiedler Mrs Louise\*
- 17 Was vacant
- 21 DeLacy Bert S\*
- 27 Smith Fred E
- 31 Blue Maurice W
- 37 Jansen Wm P\*
- 112 Was vacant
- 119—Was vacant
- Kern begins
- 303 Diller Jacob H\*
- 430 Friedland Leo A
- 433 Hines George W
- 437 Morrison Sanford J
- 441 Was vacant

SHERIFF'S Battery and Auto Electric Service  
946 SIXTH STREET  
OPP. Y. M. C. A.  
PHONE 3535

# A. CRAWFORD

LIME, CEMENT

BRICK, DRAIN TILE

1702-1720 STONE PHONE 1452

**STUDEBAKER** BUY A CAR FROM **CAWOOD**  
IT MAKES GOOD OR HE DOES  
**CAWOOD SALES CO.** 320 Grand River

PORT HURON STREET DIRECTORY 95

445	Dunn Charles C*	623	Lynch Mrs Margaret
449	Talbert Charles	627	Nead Mrs Mary A
453	Was vacant		—Beers intersects
457	Dodd Charles R	702	Lohrstorfer Edward*
461	Nichols Richard L	703	MacNab Mrs Marion*
465	Johnson Wm P	707	BurLOW John E*
469	Tanton Thomas H	708	Was vacant
473	Powell Wallace T	711	Jones Albert A*
476	Lewandowski Carl J (304)	712	Boardman Mrs Eliza

**RUSSELL CT**

2519 Stone, W to 10th av;  
Take Garfield or Beaches  
car to Stone and Elmwood,  
thence N (L) on same 1½  
blks  
— Was vacant

**ST CLAIR**

400 River st, N to State, 4th  
W of Huron av, up to 700  
downtown, over 700 take  
Garfield or Beaches car,  
call number  
414 St Stephens School  
418 St Stephens Convent\*  
418 Sisters I H of M  
—Park intersects  
503 Wofstyn Frank\*  
504 Ellison Loren  
504 Roy Andrew L  
505 Courtney Richard E\*  
513 Moore Frank A\*  
514 Dolan Lawrence J\*  
518 Innes Wm P  
522 Cameron Daniel A\*  
523 Delahunty Margaret\*  
527 Simpson Wm H\*  
528 Miller Chester H\*  
—Bard intersects  
604 Shaw Fred A\*  
605 Kaercher Wm J  
606 La Tourette Mrs  
Louise  
609 Hayes Mrs Nellie  
610 Cameron Mrs Sarah J  
613 McKenzie Wm A\*  
614 Wheaton T Jay\*  
616 Russell Calvin J\*  
619 Palmateer Frank H\*  
619 Barham Elcell R  
622 Corry Cope J\*  
623 Palmateer Herb L  
623 Provost Guy C\*

810	Mallory Frank M*
814	Miller G Ellsworth*
817	Was vacant
818	Pratt Charles
819	King J Willard*
822	Adamson Charles J*
	—Stanton intersects
910	Fovell Duncan J
911	Hess Henry C*
911	Heaslip Mrs Mary
911	Chatterson Roy Wm
913	Kelly Mrs Catherine*
915	Conroy John W
915	Jones Mrs Mary
917	Wright Bert D*
920	Wooliever Earl O*
1012	Bourbonnais Hermon J
1013	Was vacant
1017	Hudson Mrs Nellie A
1021	Tallant Patrick P
	—Lincoln av intersects
1109	McLean John C
1114	Finster Alice M*
1115	Moore Lawrence E*
1116	Brush Howard O*
1119	Wickett Silas N*
1124	Pyman Wm J
1125	Was vacant
1126	Carey Mrs Pearl M
1129	Kruse Fred C
1130	Dolan Lawrence J
1131	Miller James A
1134	Dusellier Leon P
	—Kearney intersects
1201	Lowry Fred C*
1205	Cote Fred C
1207	Putnam Charles E*
1208	Sommer Howard R*

**FRANK E. AILLO For Better Tailoring**  
For Men and Young Men 414 HURON AVE. Opposite City Hall Phone 1711W

**A. J. ZEMMER & SON** General Contractors  
Phone 300 2919 North Blvd.

PHONE 1421 | **H. H. RAWLINGS REAL ESTATE AGENCY** | Residence Phone 1158-R  
INSURANCE—Fire, Life, Accident, Casualty. 703 Huron Ave.

**KERR LUMBER CO.** Lumber, Lath, Shingles  
Sash, Doors  
1701 STONE ————— PHONE 266

**ARCTIC ICE CO. Phone 27**

THERE IS NO SUBSTITUTE FOR PURE ICE

Made from Pt. Huron  
Pure Drinking Water  
**311 RIVER**

**ARTIFICIAL ICE**

96 EARL A. LESTER'S		SANBORN	
1211 Liverance Wm J	2103 Hollenbeck Charles F	3209 Gratiot av, E to Ar-	—
1213 Tank Charles F	2104 Bartley Ollie D	mour, W to 10th av; Take	Beaches car
1219 Was vacant	2108 Ledsworth Raymond	802 Osmer Fred J*	—
1223 Mulligan Mrs Sarah	2112 Bartley Ollie D	820 Harris Mrs Mary J	—Cherry intersects
A*	2113 Was vacant	911 Fuller Mrs Celia H	—
1227 Hinman Austin H*	2116 Walters Wilbur*	911 Sanjule Wm H	—
1229 Wells Mrs Jennie G	2117 Thomas Henry G*	919 Wohlberg Karl Sr*	—Maple intersects
1233 Henry John A*	2117 MacDonald Malcolm	1010 Grant Reuben J	—
1233½ Henry John A*	2120 Was vacant	1014 Morrish Charles H	—
—Pichardson intersects	2121 Lynch James	1020 Hawkins Walter	—Stone intersects
—Pine Grove intersects	2122 McPherson Archie	1109 Wilton Mrs Effie	—
1303 Mortimer Mrs Vic-	2124 Scholz Gustav*	1203 Holstein Vincent H	—
torioria*	2129 Berden George H*		
—Prospect Pl intersects	2130 Morley Mrs Eliza		
1504 Stevens Wentworth T*	2136 Hunkins James		
1519 Broadbent John W	2140 Finch Mrs Barbara		
1520 Young Arthur L	—Harker begins		
1521 Phillips Mrs Frances*	2202 Stevenson Frank		
1522 Haslip James H*	2206 Perry Pierce A*		
1523 Wooliever Otis D	2207 Sharlow Alex*		
1525 Was vacant	2212 Whitwan Floyd F		
1526 Was vacant	2212 Cornwell Ernest A		
1527 Sutherland Richard A	2214 Gerrard George*		
1530 Wright John W			
1533 Burns Alex*			
1534 Was vacant			
—Thomas intersects			
1603 Wright Fred T			
1609 Wright Wm A			
1613 Christie Hugh W*			
1633 Irwin Ralph J*			
1634 Standard Oil Co*			
1635 Eveland John*			
—Whipple intersects			
—McPherson intersects			
—Lyons intersects			
1923 Ginn Thomas A			
—Scott av intersects			
2002 Carveth Homer A*			
2007 Esau Nathaniel			
2010 Shimmell Willard W			
2012 Alloway Mrs Georgia			
2013 Ainsworth Ralph J			
2016 Bennett Floyd H			
2019 Wolff Paul J*			
2020 Caughill Frank E			
2023 Trembath Richard*			
2026 Dier John L*			
2027 Mollman Thomas			
2028 Stevens Walter P Jr			
2030 Lincoln Mrs Lydia			
2033 Flagg Gordon			
2034 U S Trucking Co*			
2034 Rademacher Charles			
H*			
2040 Wilson Wm J			
—Mansfield begins			
2103 McLean Kenneth C			

**H  
E  
A  
T  
I  
N  
G**

**H. M.  
TOVAR  
CO.**

**411  
PINE**

**Phone  
2832**

**SHEET  
METAL  
WKS.**

**W. J. MOSER SOLVAY COKE**  
PHONE 287 **WOOD AND COAL**

*Oldsmobile* For a Pleasant, Smooth, Non-stop Flight Thru '28 310 E. Water  
**O. J. Richards**

PORT HURON STREET DIRECTORY

97

*O. G. Pringle*  
 HOME OF BETTER CLEANING

PHONE 138 830 SEVENTH

*O. G. Pringle*  
 HOME OF BETTER CLEANING

- 207 Marone Mrs Rose M
- 209 Garland Mrs Hazel B\*
- Fort intersects
- 312 Murray Hampton
- 313 Gunther Jack C
- 314 LaFountain Stacey\*
- 315 Steinway Walter

**SCHOOLCRAFT**

- End of 1700 blk Lapeer av, N to Carlton; Take Lapeer car
- 210 Jefferson Mrs Mary
- 216 Emerick John
- Carleton intersects
- 301 Houle Mrs Flora B\*
- 308 Lewis Marion
- 310 O'Brien Wm P\*
- 321 Kelly Emerson H
- Francis intersects
- 402 Carl Wellington
- 403 Langolf Karl
- 418 Harrington Ira
- 421 Kaiser John
- 422 Manchester Almon D\*
- 432 Lutheran Mission
- Gordon intersects
- 503 McVety Angus R\*
- 505 Keveney Mrs Martha D\*
- 506 Forsyth George G
- 509 Campbell Archie C\*
- 512 Conley Lawrence G
- 516 Arnett George A\*
- 517 Shumate Harry C
- 524 Gorte Henry
- 524½ Pickelhaupt Fred
- 526 Lasher Daniel\*

**SCOTT AV**

- Intersects 1900 blk Pine Grove av, from St Clair st W to Black River; Take Garfield or Beaches car
- 909 Harris Fred
- 914 Anderson Charles S\*
- 915 Milburn Wm\*
- 918 Anderson Mrs Laura M
- 919 Kernohan Wallace
- Willow intersects
- 1003 Bishop Bernard T\*
- 1004 Prosser Mrs Lee

- 1007 Pangbourn Mrs Elizabeth
- 1010 Carlton Ross D
- 1014 Kienbaum Wm H
- Stone intersects
- 1113 Hannan Mrs. Minnie\*
- 1114 Cottle Walter O
- 1118 Rice Frank\*
- 1119 Martin Wm H\*
- 1120 Provost Murrell G\*
- Elk intersects
- 1202 Oakes Mrs Nellie A\*
- 1203 Squires Mrs Margaret
- 1209 McClellan John C\*
- 1210 Langtree Charles\*
- 1210 Fockler Clark D\*
- 1213 Jex John H\*
- 1219 Holm Orville D\*
- Poplar intersects
- 1301 Dove Fred J\*
- 1307 McCurdy James A\*
- 1311 Kesl Dr George M\*
- Tenth av intersects
- Pine Grove av intersects
- 1318 Parkhurst Charles M
- No intersection
- 1414 Gillow Robert\*
- 1417 Gilmore Cecil
- 1422 McIntyre Wm S\*
- 1424 Gossman Mrs Bertha\*
- 1427 Fogal Amos
- Eleventh av intersection
- 1501 Curtis Frank H\*
- 1511 Jones John R\*
- 1512 Hamilton Bert R\*
- 1516 Lohrstorfer Anthony\*
- 1521 Bell Wm\*
- 1521 Oak Grove Dairy\*
- 1526 Stevenson Ernest H\*
- 1530 Cornwell Fred A
- Twelfth av intersects
- 1606 Carey Daniel\*
- 1609 Snelgrove Arthur\*
- 1610 Carpenter Mrs Frances
- 1610 Mehler Frank\*
- 1614 Wheaton Merle O\*
- 1617 Hall Mrs Sarah A
- 1619 Berdan Ellis C
- 1620 Berdan Jacob\*
- 1624 Dunkel Oscar C\*
- 1628 Matthews Myron
- 1631 Davis Henry
- 1655 Perry Herbert L
- 1661 Rouse Mrs Jessie M
- Thirteenth av intersects
- 1701 Palmer Omar D\*

**OGDEN & MOFFETT** Heavy Hauling Contractors  
 Phone 568 24th & Connor

217-219 Huron Ave.

Telephone 1508

**Duffie-Dawson Furniture Co.**

Home of Guaranteed Furniture

"High Quality-Low Prices"

# Yokom's Garage

**:: Real Service ::**  
**Expert Mechanics**  
**Honest Treatment**

**W. T. WILSON**  
**DODGE BROTHERS MOTOR CARS**  
**GRAHAM BROTHERS MOTOR TRUCKS :: SALES AND SERVICE**  
**514-520 HURON AVE. TELEPHONE 3820-3821**

98

EARL A. LESTER'S

- 1702 McClelland Benj\*
- 1706 Riley James M
- 1714 Haeck Benj L
- 1716 Cook Orval R
- 1720 Harrington Udie
- 1726 Nutt Lewis H
- 1730 Hagle Nathan\*
- 1738 Turner Mrs Mary
- 1743 Robinson Joseph W
- 1754 Black Mrs Iva M\*
- 1765 Doig Wm
- 1767 Knisley Russell L
- 1777 Cowan F Ray\*
- 1789 Nurenberg Avery
- Fourteenth av intersects
- 1804 Finkle Hayes W

## SCOTT

- 700 blk 12th st, W to 16th st; Take Lapeer car, call number, thence S (L) 1 blk
- 1220 Star Sales & Service\*
- 1224 Connellan Charles
- 1230 Harris Mrs Emma\*
- Thirteenth intersects
- 1311 Morrow George\*
- 1320 New house
- 1324 O'Neil James W\*
- 1325 Kilpatrick Morris M\*
- 1326 Was vacant
- 1334 O'Rourke James H\*
- Fourteenth intersects
- 1408 Robinson Ward M\*
- 1414 Swan Willis A\*
- 1426 Rusch David D\*
- Fifteenth intersects
- 1512 Was vacant
- 1514 McDonald Wm J
- 1521 Metzger Mrs Margaret\*
- 1523 Hornby Mrs Mary E\*
- 1523 Hornby Ernest C
- 1526 Johnson George A\*
- 1530 Robinson Frank H\*
- 1531 Sickles A Herbert\*
- 1533 Pattengill Harry\*
- 1534 Tonge John W
- 1754 Black Mrs Iva M
- 1831 Reichard Gordon O\*

## SECOND

- Second W of St Clair River, from Water S to Court
- 1115 Pere M Ry Co Frt ofc\*
- 1115 P M Ry Station

## SEDGWICK

- 1439 Pine Grove av, from St Clair River W to 12th av; Take Garfield or Beaches car
- 804 Pipes Harold C
- 810 L.berdee Thos W\*
- 814 O'Rourke John F\*
- 816 Thompson Wm R\*
- 821 Hunter Wm M
- 823 Sweet George
- 824 Kiernan Patrick J\*
- 825 Haley Charles F\*
- 827 Was vacant
- 829 Preston Wm H\*
- 829 Johnson Mrs Isabelle
- Pleasant intersects
- St Clair intersects
- 905 Woodward George H
- 909 Caswell Roy S
- 910 Winterhalter Winfield\*
- 913 Manderville Ben
- Willow intersects
- Pne Griv av intersects
- Stone intersects
- 1104 Anderson Thomas R\*
- 1111 Handley Mrs Julia\*
- 1112 Baker Robert\*
- 1114 Kunze Herman C\*
- 1115 Was vacant
- 1118 Barham John P\*
- 1119 Sweet Wm
- Elk intersects
- 1204 Miller Ferdinand J\*
- 1208 Reek Wm H
- 1208 Stone Mrs Abbie
- 1209 Bright George
- 1214 Spaven Frank N\*
- 1214 Chambers Thomas O
- Poplar intersects
- 1301 Was vacant
- 1309 McAuley Earl\*
- 1310 Was vacant
- 1312 Was vacant
- 1316 Kelch A Clesson
- Tenth av intersects
- 1422 Mosher H Allen
- 1424 Fairchild Herbert H\*
- 1426 Phipps Howard R
- 1428 Was vacant
- 1506 Walters Mrs Anna C\*
- 1508 Was vacant
- 1515 Schrader Henry L
- 1516 Roberts George R\*
- 1518 McLvov John J
- 1519 Diller John H\*
- 1537 Proctor Guy\*

**C**  
**O**  
**A**  
**L**  
**C**  
**O**  
**K**  
**E**  
**W**  
**O**  
**O**  
**D**  
**PHONE**  
**2733**  
**H**  
**I**  
**G**  
**G**  
**I**  
**N**  
**S**  
**1008**  
**THIRD**

**Werner Ullenbruch FLOWERS**  
**518 WATER**  
**PHONE 1064**

# STEPHENSON ELECTRIC CO.

If It's Electrical--We Have It Telephone 142  
 WIRING--Lighting Fixtures--REPAIRS Next Door to Post Office

PORT HURON STREET DIRECTORY 99

**O  
K  
L  
A  
U  
N  
D  
R  
Y**

**=  
727**

**Lapeer  
Ave.**

**=  
Phone  
429**

## SEVENTEENTH AV

- 1700 Harker N to Robinson;  
Take Garfield or Beaches  
car to Elmwood, W (L)  
on same to 17th av
- 2306 Carpenter Mrs Elma A
- 2315 Emery John
- 2316 Hagle T Luke\*
- 2319 Ralston James
- 2335 Munroe Walter C\*  
—Elmwood intersects  
—Church intersects  
—Hancock intersects
- 2623 Hall David H
- 2628 Whitford Howard A\*
- 2629 Schram Adolph G  
—Riverview intersects
- 2630 Caster Harold J  
—Riverview intersects
- 2703 Kinnee Frank L
- 2705 Fowler Kenneth G
- 2721 Taylor Joseph H
- 2723 Was vacant
- 2724 Little Abbie S
- 2728 McClennen Charles E
- 2736 Sargeant Walter E\*
- 2737 Workman Mrs  
Flossie
- 2740 Cole Claude T\*  
—Garfield intersects
- 2835 Workley Walter W
- 2837 Fox Chris  
—Wilbur intersects
- 2909 St Couer Mrs Eliza
- 2929 Mugridge Emery E

## SEVENTEENTH

- 1700 blk Lapeer av, S to Ban-  
croft, up to 1000 take La-  
peer car, over 1000 take  
Depot car
- 93 Dortman Henry
- 99 Glass Joseph K
- 102 Dortman John
- 103 Riel John
- 105 Post Harvey A
- 108 Myer Samuel
- 113 Was vacant
- 114 Hodgins John
- 118 Wehrwein Karl
- 137 Emerich Alex  
—Carleton intersects  
—Gordon intersects  
—Frances intersects  
—Wells intersects

- Miller intersects
- Lapeer av intersects
- 711 Pethke Albert C\*  
—Scott intersects  
—Gillett intersects  
—Howard intersects  
—Pine intersects  
—Wall intersects  
—Court intersects  
—Union intersects  
—Chestnut intersects  
—White intersects
- 1511 Stevens Wm I\*  
—Griswold intersects
- 1605 Hillock John
- 1607 Morrice Charles L\*
- 1612 Clarke Thomas L
- 1613 Was vacant
- 1616 Tuey John J\*
- 1623 Haller Andrew\*
- 1624 Cummings Samuel J\*  
—Oak intersects
- 1701 O'Neil Edward R\*
- 1702 Freeland Clifford
- 1705 Rose Hugh G\*
- 1710 Wendlend Marvin
- 1711 Revnew Frank
- 1711 Graham Mrs Myrtle  
C\*
- 1712 Bower Spencer
- 1719 Loll Leonard M\*
- 1719 Wollen Mrs Louise  
C\*
- 1720 Scahill Edward\*
- 1722 Gillett Roy A\*
- 1723 Wade Wm W\*
- 1724 Bell Lewis E\*
- 1726 Wilson Willis C\*  
—Divison intersects
- 1804 May Archie R\*
- 1810 Booth Wm W
- 1814 Was vacant
- 1818 Was vacant  
—Minne intersects
- 1910 Racely Wm C
- 1911 Schneider Wm C
- 1912 Scouten Irving D\*
- 1914 Cook David S
- 1920 Caulkett Silas
- 1924 Pugh Bert

**L  
A  
U  
T  
H  
H  
O  
T  
E  
L**

European

ALL  
OUT-  
SIDE  
ROOMS  
PHONES  
HOT &  
COLD  
WATER  
SHOWER  
& TUB  
BATHS  
1 Block  
West of  
Post  
Office  
C. A.  
NORRIS  
Prop

# KARRER FUNERAL HOME

PHONE 103-1



# RADIO POWER

PHONE 2300

309-311 WATER

**BERT B. HYDE**  
**CHRYSLER Motor Cars**  
**Day & Night STORAGE**  
 514-16-18 BROAD ST. :: PHONE 199

100

EARL A. LESTER'S

## SEVENTH

From (7th st bridge) Black River, S to Johnston st, up to 1200 blk downtown, 1200 to 1900 take Depot car, over 1900 take So Pk car to Tunnel st, up same 1 blk

- 805½ Young Mrs Helen T
- 809 Mills R Bert Drug Store\*
- 809½ Thomas Richard
- 809½ Thomas Lillian A
- 813 Engine House No 1
- 813 Voting Booth 4th prct
- 818 Kimball Harvey L\*
- 821 Mich Bell Tel Co\*
- 822 Kimball Harvey L\*
- 824 Correy Sane
- 825 Southon Albert\*
- 830 Pringle Otis G\*
- 834 Was vacant
- Howard begins
- 901 Nunn Dr Josiah R\*
- 904 Miller Frank G\*
- 905 Corey Harry R
- 906 Miller's Ford Service\*
- 907 Gordon James L\*
- 910 Was vacant
- 912 Bates Dr Frank H\*
- 913 Vogelei Elizabeth\*
- 916 Monzo Charles F
- 916 Hillock Levi
- 917 Hawley Frank C\*
- 920 Chase Ida B\*
- 923 Attridge Lee E\*
- 923 Roach Charles G
- 927 Vogelei Chris\*
- 928 Lehman Albert J\*
- 933 Kelly C Edward\*

—Pine intersects

- 1005 St John Evangelical Luth Ch
- 1013 Soell Rev Emanuel J\*
- 1014 Parsons Mrs Bertha V\*
- 1017 Kaumeier Julius G\*
- 1020 Was vacant
- 1021 Smith George S\*
- 1024 Haddad John M
- 1030 Adams Mrs Anna W\*
- Wall intersects
- 1103 First Congregational Church
- Court intersects

- 1205 MacKenzie Dr Alex J\*
- 1208 Goodrich Robert V\*
- 1218 Canham David T\*
- 1218 Haslett Mrs Nellie M\*
- 1229 Davidson Eusebia N\*
- 1230 Smith Arthur E\*
- Union intersects
- 1304 Welch Anson L\*
- 1305 Johnson Wm A\*
- 1305 Fish Frederick A
- Apt 1
- 1305 Plant Ella M\* Apt 2
- 1305 Rathfon Mrs Caroline M Apt 3
- 1305 Vacant Apt 4
- 1305 Fellows Mrs Gertrude Apt 5
- 1305 George Fred W Apt 6
- 1305 Carson Mrs Mary A Apt 7
- 1305 Watson James V Apt 8
- 1308 MacLaren Dr Archibald D\*
- 1312 McDonald Mrs Anne H\*
- 1314 Trombly Herbert A\*
- 1317 Connell Rev Thomas A\*
- 1320 Minne Richard J\*
- 1324 Knill Mrs Eva N\*
- 1331 St Joseph R C Church
- 1332 McCarthy Cornelius J\*
- Chestnut intersects
- 1402 Weyers Juliette E\*
- 1403 St Joseph's School
- 1408 Steele Rev Charles B\*
- 1408½ Cruickshank Alfred R
- 1413 Was vacant
- 1414 Griffin John
- 1420 Smith Epenetus\*
- 1422 Schultheiss Roy T\*
- 1423 Ufford Mrs Laura\*
- 1428 Foe Manley C\*
- 1429 Duhig Timothy\*
- 1432 Moudy Mrs Margaret\*
- 1432 Halleran Mrs Virginia
- 1433 White Levi C
- White intersects
- 1503 Marx Leo A
- 1508 Meisner Jacob C Jr\*
- 1511 Marx Clarence J\*
- 1512 Wixon Irvin J
- 1514 Atkinson John H\*
- 1515 Hansman George A
- 1518 Reed John S\*

**L. C. BLACK**  
 334 HURON AVE.  
 Phone 4124  
**General INSURANCE**  
 "WE SERVE TO SELL AGAIN"

**COCHRANE DRY GOODS COMPANY**  
**READY-TO-WEAR AND MILLINERY**

Real Estate | **E. J. SCHOOLCRAFT CO.** | Fire Insurance  
**101 HURON AVE.**

PORT HURON STREET DIRECTORY 101

STARTER GENERATOR IGNITION BATTERY SPEEDOMETER SERVICE  
**SPARLING'S AUTO ELECTRIC SERVICE CORPORATION**  
 Phone 838  
 522 Huron Avenue

1521 Marx Adam*	2033 Was vacant
1522 Lohrstorfer George	2035 Reoch Wm A*
—Griswold intersects	2040 Holland Mrs Maude M*
1608 Courtney Edward J*	2042 Wilke George C
1610 Was vacant	—Tunnel intersects
1611 Singer Morris M*	2102 Schultz Otto H*
1624 Nolan Lucille A*	2103 Wilson Harold C
1631 Stringer Hugh E*	2103 Smith Frank J Sr*
—Mitchell Pl ends	2107 Bowen George H*
1701 Cole George	2107 Hubert Mrs E Minnie*
1702 Cumerlato Norman D	2108 Mortimer Floyd L*
1705 Werner Frank G	2114 Schultz August W*
1708 Ross Fred M	2119 Major Wm S*
1709 Kearns Thomas J*	2121 Stevenson Wm M*
1710 Goehring Edgar H	2122 Corry Wm G*
1711 Frink Roland J*	—Jenkinson intersects
1712 Newton Edward J	2202 Wagar Mrs Bessie*
1714 Newton Charles H*	2203 Sanford Edwin A*
1715 Was vacant	2207 Bauer Louis*
1718 Drewing Jacob H	2219 Bassett Agnew J*
1721 Posner Walter J	2221 Dart Arthur D*
1725 Bridges Mrs Florence M*	2223 Hastings Louis J
1726 Graham Samuel E	2223 Garner Clyde B*
—Division intersects	—Johnstone intersects
1814 Cisky Carl J*	2303 Robinson Wm A
1818 Thompson Wm J*	2303 O'Grady Mrs Emma F*
1823 Garner Henry Z	2307 Young Mrs Charity J
—Minne intersects	
1903 Needham John W*	
1904 Crawford Robert M*	
1905 Wienert Otto A*	
1908 Kerr Leon L*	
1911 Forbes Mrs Clara R*	
1912 Hebard Fred L*	
1915 Muir Mrs Mildred H*	
1916 Jones Gordon R*	
1918 Dues Alex H*	
1923 McLane John E*	
1925 Schultz Carl F*	
1928 Thompson Mrs Kate*	
1928½ Revenue Frank C	
1934 Merritt Wm S*	
—Bancroft intersects	
2003 Griffiths Walter W*	
2004 Thodey Fred W	
2008 Kelley James W*	
2009 Carey Mrs Mary T*	
2011 Lang Robert A*	
2012 Wiegand Albert	
2015 McKune Mrs Ella C*	
2020 Elliott Frank P*	
2021 Card Mrs Margaret E*	
2022 Metzger Mrs Caroline A	
2026 Kefgen Joseph*	
2029 Orr James B*	

**SHERMAN COURT**

From 300 blk Edison blvd N to LaSalle blvd

**SHERMAN**

From 13th W to 14th, 1st S of Water; Take Lapeer car to 13th, thence N (L) on same 7 blks  
 1325 Worden Percy E

**SHORT**

1200 Water st, W to 13th st; Take Lapeer car to 13th, thence N (R) on same 7 blks  
 1202 Laundry Mrs Catherine T  
 1210 Foster Allison L  
 1214 Marczan Max F  
 1220 Bryce Sanborn C  
 1221 Davidson George A  
 1223 Wright Ross E\*

**Schmekel**

**Distributor Diamond Tires**  
 728 Lapeer Ave. Telephone 2353-J

**Vulcanizing**

**UNION**  
 312-314  
 Grand River Ave.



**COMPANY**  
 Sales - - 3575  
 Service - 3576

**H.T. UNGER**  
**227 HURON AVE. SPORTING GOODS**  
**PHONE 1420**

**MOTORS OPPOSITE HARRINGTON HOTEL**

102 EARL A. LESTER'S

1226 Wyman Eugene M\*  
 1230 Keeley Arthur  
 1234 Goudie John J

**SIXTEENTH AV**

1600 Elmwood, N to Garfield; Take Garfield or Beaches car to Elmwood, thence W (L) on same to 16th av  
 2422 LaTurno Joseph  
 2430 Jerow George  
 —Hancock intersects  
 2623 Hill Charles F\*  
 2636 Sils Roy Leonard  
 —Riverview intersects  
 2701 Fye John  
 2704 Chase Walter B  
 2705 Fountain Sylvester  
 2711 Collver John E  
 2715 Fye George A  
 2718 Siler Marvin E  
 2720 Black Fred W  
 2722 Badgerow Anson V  
 2724 Was vacant  
 2735 Enfield Charles A

**SIXTEENTH**

1600 blk Lapeer av, from Water to 3000 blk Military, up to 1000 take Lapeer car, 1000 to 3000 take Depot car, over 3000 take So Pk car to 16th st  
 45 Aust Jesse A  
 61 Harbes August J  
 —Nelson intersects  
 103 Coggins Charles R\*  
 109 Lewandowski John R  
 113 Falk Fred  
 120 Oakley Roy  
 —Carleton intersects  
 208 Clumfoot Herman E  
 212 Schmidt Samuel  
 213 Ceglark Edward C  
 222 McLane Allen R  
 —Gordon intersects  
 303 Ritchie George\*  
 309 Ripkey Frank J  
 311 Mills Charles G  
 315 Kipg Elmer S  
 321 Morgan Mrs Clara E\*

321 McLean Mrs Gertrude P  
 322 Leonard Manley  
 —Frances intersects  
 408 Brown Arthur W\*  
 414 Finch Samuel\*  
 416 Baldrige Virgil E\*  
 419 Hazzard Alex F  
 423 Yorke Mrs Margaret J  
 427 Major Watson F\*  
 —Wells intersects  
 502 Weller Serle A  
 507 Rosenberger Henry F\*  
 510 Bothwell James W\*  
 514 Loxton George P\*  
 515 Addison John L\*  
 517 Laughlin Harry\*  
 520 LePiors Otto F  
 523 Finch Joseph J\*  
 528 Hamlin Frank A\*  
 529 Kennedy Mrs Ida M  
 —Miller intersection  
 601 Jones Mrs Elizabeth\*  
 601 Jackson Russell T  
 602 Sanderson George W\*  
 605 Neumann Frank A\*  
 606 Emlaw Jed E\*  
 —Lapeer av intersects  
 727 Nestell George W\*  
 729 Thayer Louis M  
 —Scott ends  
 731 Keays Mrs Dora M\*  
 741 Schultz Herman J  
 745 Valdick Leonard  
 749 Was vacant  
 —Gillett ends  
 801 Gardiner Clinton D  
 803 Was vacant  
 807 Was vacant  
 809 Brown Amasa J  
 817 Kleinstiver Mrs Elizabeth  
 819 Kadey Rev Percy H\*  
 —Howard intersects  
 916 McNeice Herbert N\*  
 —Pine intersects  
 —Wall intersects  
 —Court intersects  
 1222 Caulkett Elmer D  
 1226 Caughill George W  
 1227 Moore Hiram G  
 1229 Barber Elmer C  
 1232 O'Dell Lee G  
 —Union intersects  
 1304 Yarger Charles V  
 1310 Scheffler Wm B\*

Nationally Advertised Jewelry,  
 Watches, and Diamonds,  
 at Cash Prices on Credit

**BROWN**

Jeweler

201 Huron Ave.  
 G. E. MARX, Manager

"A Little Down is 'Nuff' for Brown"

Credit A CHAIN STORE

**KERR'S Typewriter Emporium**

Multigraphs and Mimeographs, Scales, Cash Registers

PHONE 1805-F1

1111 MILITARY

**OPTOMETRIST | R.S. & J.D. Patterson Co. | Optical Goods**  
 52 YEARS OF SERVICE

**INCORPORATED**  
**509 WATER Insurance Underwriters 636**  
 PORT HURON STREET DIRECTORY 103

- |                          |                         |
|--------------------------|-------------------------|
| 1313 Morrison Charles    | 1913 Fraser James       |
| 1314 Mell Herbert H*     | 1914 Warner Grover A*   |
| 1317 Snyder Willis T*    | 1917 Warren James G     |
| 1318 Miller Arthur W     | 1918 Barnes Wm          |
| 1319 Was vacant          | 1919 Wollen Charles F   |
| 1323 Scheffler Frank C*  | 1923 Frasier Foy F*     |
| 1326 Brown Omar D*       | 1925 Schlicht Ernest G  |
| 1334 Joyce R Neil*       | 1925 Meeska August J*   |
| —Chestnut intersects     | —Bancroft intersects    |
| 1403 Kress Wm J*         | 2002 King Suel A        |
| 1408 Schultz Arnold W*   | —Cypress intersects     |
| 1409 Weber John P        | 2126 Hess George J      |
| 1411 Collingwood John R* | 2130 Marx John A*       |
| 1415 Darling Charles W   | —Cedar intersects       |
| 1416 Burde Lester        | 2202 Black David        |
| 1426 Gunderson LeRoy*    | 2206 Irwin Alfred       |
| 1431 Kennedy J Chester*  | 2210 Moak George        |
| —White intersects        | 2214 MacClemmons J      |
| 1503 Martin Edwin I*     | Arthur                  |
| 1504 Schroeder Paul H*   | —G T Ry intersects      |
| 1508 Glombowski Frank    | 2248 P M Roundhouse     |
| 1509 Given Robert J*     | 2305 Andrews Gilbert    |
| 1512 Dalrymple Oscar G*  | 2327 Knight Bert R      |
| —Griswold intersects     | 2915 Was vacant         |
| 1602 Atkins Frank V      | 2917 Dawson David R*    |
| 1602 Atkins Mrs Nora*    | 2923 Hicks John B       |
| 1608 Jones Edward M*     | 2937 Moore Eber W*      |
| 1609 Swain Mrs Anna      | 2941 Gracy Mrs Louise A |
| 1610 Elsner Paul F*      |                         |
| 1611 Stapleford Pearley  |                         |
| 1612 Seahill Martin W*   |                         |
| 1615 Mugridge Byron W*   |                         |
| 1619 Gee Harry G*        |                         |
| 1623 Mills John L*       |                         |
| —Oak intersects          |                         |
| 1702 Beach Harry G*      |                         |
| 1703 Davis Harmon J*     |                         |
| 1706 Millne Robert S     |                         |
| 1710 Lavis Frank J*      |                         |
| 1717 Metge Arthur J*     |                         |
| 1721 Euler George J*     |                         |
| 1725 Willey Mrs Minnie*  |                         |
| 1726 Simpson Samuel H*   |                         |
| —Division intersects     |                         |
| 1802 Kruse Albert W*     |                         |
| 1803 Gerkowski Felix A*  |                         |
| 1809 Gustke Mrs Minnie*  |                         |
| 1810 King Leo F          |                         |
| 1815 Appleford Frank*    |                         |
| 1821 Green Alex M*       |                         |
| 1823 Long Wm J*          |                         |
| 1825 Star Oil F Stat     |                         |
| 1826 Groh Louis H*       |                         |
| —Minne intersects        |                         |
| 1901 Wolff Mrs Veronica* |                         |
| 1902 Newton Brazillia    |                         |
| 1905 Sheffer Charles D   |                         |
| 1908 Smith George A      |                         |

**SIXTH**

- 600 blk Water st, S to Bancroft, up to 1200 downtown, over 1200 take Depot or So Pk car, call number
- |                                  |
|----------------------------------|
| 901 Ryerson Wm W*                |
| 901 Willson Wm J*                |
| 903 Gaylor Millinery*            |
| 903 Fraternal F Assoc Inc (The)  |
| 903 Fischkorn Real Estate Co*    |
| 903 Rawlings Specialty Sales Co* |
| 903 Mich Bell Tel Co*            |
| 905 Walter Jos M*                |
| 907 Times Herald Co (The)        |
| 907 Times Herald Bldg.           |
| 907 Herald Ptg Co*               |
| 911 Times Herald Ptg Co*         |
| 911 Times Herald Bldg            |
| 911 MacQueen Rubber Stamp Co     |
| 919 Treffry Mrs Florence L*      |
| 923 McDonald Alex*               |
| 926 Davidson J A Co*             |

**WET WASH LAUNDRY**

**"SANITARY" INDIVIDUAL 1 Day Service**  
 PHONE 2398 1229 OAK STREET

**BARTON BROS. Steam, Vapor :: HEATING ::**  
**710 Lapeer Ave. Phone 2387**

**JOHN H SMITH INSURANCE**  
 PHONE 65 DESMOND BLDG.

**O  
A  
T  
M  
A  
N**

**We  
Sell  
For  
Less  
—  
Radio  
and  
Supplies  
—  
Auto  
Accessories  
—  
Tires,  
Tubes  
—  
Opp.  
City  
Hall  
—  
Phone  
2458**

104 EARL A. LESTER'S			
927	Masonic Temple	1318	Brown Mrs Beatrice*
933	Masonic Club	1321	Ballentine Fred C*
933	Masonic Temple Assoc*	1322	McCullough Robert M*
934	Richardson Baker & Co*	1325	Cochrane Clyde S*
936	Was vacant	1328	Ross Jean M
937	Y M C A	1333	Wagner L Eugene*
942	VanKerkhov Albert J*	1334	Moran Mrs Carrie B*
946	Street Battery & Auto Service*	—	Chestnut intersects
949	Frazier Mrs Mirtie V	1403	Was vacant
950	MacQueen Angus	1404	Howard John E*
951	Entin Henry	1407	Carson Cora M*
953	Leigh Clifford C*	1408	Was vacant
956	Campbell F Gerald*	1411	McNair Mrs Martha J*
956	Dole Fred W Tire Co*	1412	Cargill Wm R*
957	Conselyea Wm A*	1416	Belyea LeRoy L*
—	Pine intersects	1417	Duffin Joseph G
1003	Falk Funeral Res*	1418	Reynolds Emerson G*
1004	Ballentine Frank	1419	Barr Calvin D*
1004	Cavanaugh Wm*	1421	Smith Mrs Mary E
1010	Was vacant	1422	Black Clair R*
1013	Runnels Horace E*	2423	Lindsay Mrs Pauline C*
1016	Bennett Fred S*	1426	Trusler Sylvanus L*
1021	Cook John B*	1431	Young Mrs Alice J*
1022	Smythe Mortimer C	1433	West Ralph C
1026	Reed Robert H*	1435	Runnels Mrs Alice M*
1029	English Lutheran Ch	1440	Ballentine Alfred R*
—	Wall intersects	—	White intersects
1102	Fenn Mrs Gleneva M*	1503	Fifield Dr Ella J*
1114	Magterson Henry P*	1504	Foster Mrs Lillian A*
1115	Thursday Morn Mus Club	1506	Sturdevan Floyd A*
1115	Pt Huron Public Library*	1509	Streeter Glenn R*
—	Court intersects	1510	Muir James A*
1201	Grace Episcopal Ch	1511	Meisel G Ernest*
1210	Blooming Frank	1516	McIntyre Mrs Helen C*
1213	James Goulden Mem Church House	1521	Was vacant
1216	Stewart Mrs Elda*	1524	Brewer Capt Samuel A*
1220	Maines Harrison W*	—	Griswold intersects
1221	Callery Dr Albert L*	1603	Mitchell Emily M*
1225	Platt Dr Joseph S*	1606	Johnson Nils P*
1228	First Church of Christ Scientist	1610	Cummings Leonard W*
1229	Was vacant	1611	Wright Bruce M*
1231	Lane Dr W D*	1615	Wright Mrs Rebecca A*
1231	Sperry Clare R*	1621	Hill Bertha D*
—	Union intersects	1622	Miller H Lester*
1303	Chadwick Wm R*	1626	Kaumeier John C*
1307	Congo Wm A*	—	Mitchell Pl ends
1308	Tummonds Walter H*	1707	Smith Westcott T*
1312	Runnels Shubal D*	1715	Brines Edgar*
1315	Wilson Andrew H*	1717	Was vacant
1317	Dunn Mrs Mabel E*	1725	Mills Myron H

**TRIANGLE MOTOR SALES HUDSON - ESSEX**  
 319 BROAD ST. :: Towing SERVICE Wrecking :: PHONE 1223

**PEG TIRE CO.**  
 PHONE 2519 — GRISWOLD AT MILITARY

# THE ST. CLAIR COUNTY ABSTRACT CO.

United States Savings Bank Building  
**ABSTRACTS AND TITLE INSURANCE**

PORT HURON STREET DIRECTORY

105

Trusses  
 Elastic Hosiery  
 Supporters

**DRUGS**  
 Surgical Supplies  
**Van Haaften's Drug Store**  
 Telephone 3393  
 Cor. Huron Ave. and Park

- Division intersects
- 1803 Burrows James L.\*
- 1809 Crawford Mrs Julia\*
- Minne intersects
- 1911 Isbister Mrs Mary H\*
- 1913 Francois Arnold W\*
- 1915 Melms Fred W\*
- 1917 Kenton Wm
- 1919 Duff Wm\*
- 1923 MacCreadie Hugh\*

## SOUTH BLVD

- 3800 Military, W to limits;  
 Take So Pk car
- 2418 McGregor Colin C\*
- 2422 Seagrave Norman O
- 2422½ Browne Frank
- 2518 Fish Mason L\*
- 2532 Hart Solomon
- 2532½ Moore Harold
- 2602 Black Mrs Etta\*
- 2612 Brown Wm H
- 2612½ Lester Ralph W
- 2622 Byrne Thomas
- 2626 Black Marshall E\*
- No intersection
- 2702 Burr Leonard J\*
- 2708 Tomlin R Avery\*
- 2715 Lincoln School
- 2716 Was vacant
- 2716 Draper Milton W  
 (rear)
- 2718 Dell P Floyd\*
- Twenty-eighth inter-  
 sects
- 2804 Parker Walter F\*
- 2808 Duce A Warren\*
- 2816 Chasey Mrs Grace P
- 2822 Bailey Ernest W
- Twenty-ninth inter-  
 sects
- 2904 Harrington Francis T
- 2904½ Russ Mrs Lydia
- 2908 Anderson Andrew R\*
- 2920 Kinney Wm T
- 2926 Tomlinson Edwin L
- Thirtieth intersects
- 3004 O'Rourke Wm T\*
- 3016 Waddell Thomas
- 3020 Bailey Vernon J
- Thirty-first intersects
- 3110 Johnson Frank\*
- 3113 Lasher Everett D
- 3119 Patterson Joseph L
- 3120 Joseph Samuel
- 3128 Dell Frances T

## SPRUCE

- From 24th st, W to Adelaide,  
 3rd N of Lapeer av; Take  
 Lapeer car to end, thence  
 ahead 4 blks to Botsford  
 (just across trks), thence N  
 (R) on same 2 blks
- 2516 Cooke Alfred
- 2520 Bargeson Herman
- 2524 Carrier Walter A

## STANTON

- 819 Pine Grove av, from St  
 Clair River W to Black  
 River; Take Garfield or  
 Beaches car
- 408 Clancy Gerald B\*
- 409 Moss Mrs Ruth N
- 411 Debien Fred
- Huron av intersects
- 520 White Star F S
- Superior intersects
- 610 Morris Kenneth M
- 613 Streeter Mrs Lucinda\*
- 614 Was vacant
- Ontario intersects
- 710 Eastman Mrs Ada M\*
- 711 MacLeod Wm\*
- 712 Roe Lewis F
- 714 Strevel Lloyd A
- Erie intersects
- 807 Wilkie John W
- 809 Patten Robert L
- 810 Aston Charles E
- 812 Arnold Charles F
- 814 Neumann Henry\*
- 815 Waltmire Harrel A\*
- 820 Stinson Frank\*
- 821 Kees Joseph\*
- St Clair intersects
- 902 MacIntosh Mrs Mary  
 L
- 903 Brown Everett F
- 905 Hallman Jesse B\*
- 906 Emeigh Samuel G\*
- 908 Guy W Norman
- 912 Tingley Elmer E
- 912½ Jansen Peter J
- 918 Bowen Wm A
- Willow intersects
- 1001 Colter Wm J\*
- 1007 Henry Olin O
- Stone intersects
- 1110 Smith H A Quality F  
 Store No 16

**KENTUCKY LEADER COAL**

**Better  
 Coal  
 at  
 A  
 Fair  
 Price**

**Phone  
 2437**

**COAL** 1323  
 Phone  
**ICE** 1323  
 Phone

**WEBB COAL CO.**

**COKE** 1323  
 Phone  
**WOOD** 1323  
 Phone

**LOU BERGSMAN, The Tailor**  
 Suit or Overcoat to Your Measure  
**\$35 to \$50**  
 924 Military St.

**1000M Storage SECOND-HAND CARS**  
**USED CAR DEPARTMENT BOUGHT, SOLD, EXCHANGED**

106 EARL A. LESTER'S

1110 Kaufman Gustav H Sr	918 Glover Alfred B*
1113 Reynold Mrs Ida*	1004 Rutherford Robert R
1114 Parker Benj L*	1007 West Mrs Fannie
1115 Jones Elias W	—Willow ends
1116 Falconer George A	1011 Rettie Mrs Mary
1117 Burtch Mrs Mary*	1012 Herbert John P
1120 Goddard George W*	1014 Vacant store
—Elk intersects	1017 Was vacant
1211 Soper Andrew T	1017 George Paul (rear)
1213 Adamson Wm E*	1021 Sanderson James*
1214 Fuller Mrs Lulu	1021 Alexander John
1217 Howell Charles E*	1025 Holdburg George I
1218 Cox Andrew P*	1026 Star Oil F Staton*
—Poplar intersects	
—Tenth av intersects	
1401 Brown Alvah B*	
—River intersects	
1408 Bunker Delmer	
1412 Elenbaum Lee	
1418 Sopha Julius J	
1422 Anderson Mrs Mar- E*	
1428 Fogal Augustus*	

**STONE**

608 River st, N to Holland  
 av; Take Garfield or  
 Beaches car, call number,  
 over 2800 take Beaches car  
 only

532 Wisswell Mrs Sarah E
—Bard intersects
602 Was vacant
608 Inch Mrs Hanna*
609 Smith Wm*
610 Schram Wm G*
613 Kirby Theo B*
614 Thomas Mrs Charlotte
620 Mugridge Arthur C*
622 Phillips Mrs Pearl
623 Becherer Richard W*
624 Wedge Percy A
628 Duncanson Wm
—Beers intersects
707 King Bessie L*
712 Roy Andrew L
713 Vogelei Nicholas
717 Langs Mrs Annetta M*
720 Kivel Walter C
721 Clark Edward*
723 Kennedy Albert
724 Lepien John A
726 Walker L A Bert*
727 LaForge George R*
728 McConnell O L
—Glennwood intersects
810 Thomson Fred
811 Taylor Arthur F*
812 Vacant store
819 Doyle Wm W*
820 Britz John S*
821 Pelton Percy A
823 Smith A Q F Store 16*
—Stanton intersects

**STATE**

From St. Clair River W to  
 Stone, 1st S of Elmwood  
 Take Garfield or Beaches  
 car, call number, thence S  
 (R) 1 blk

519 Was vacant
—Armour begins
520 New E P Cement Co*
—Forest begins
601 O'Rourke Mill & Furn Co*
605 Was vacant
609 State Street Garage*
611 Was vacant
615 Jackson Horace
—Gratiot av begins
719 Engine House No 3*
—Cherry begins
802 Bolwell Thomas*
803 Was vacant
805 Was vacant
811 Sanford Charles H
815 Was vacant
819 Carnahan John E
—Maple begins
903 Tritschler Joseph*
904 Carter John*
905 Shaw Mrs Ellen*
910 Ultsch Wm E
911 Robbins George A*
915 Woolman Harvey S

**PORT HURON PAINT CO.**  
 316 HURON AVE. :: Wall Paper, Paints, Painters, Supplies :: PHONE 720

**MONEY TO LOAN**  
**AUTO SALES CO. 531 WATER PHONE 3009**

**NORTH SIDE DAIRY**  
**PASTEURIZED MILK AND CREAM**  
 Phone 1586-J 2329 Tenth Ave.

**Store Fixture Mfrg.**  
**3440 Electric Ave. Phone 3150-M**

PORT HURON STREET DIRECTORY 107

901 McCormick Mrs Josephine	1521 Summerer Russell J
908 Tyler school	1523 Ledsworth John J*
909 Courtney Percival F*	1527 Halleran Edward F
913 Flannery Frank F	1527½ Was vacant
920 Weyers Wm*	1529 G A & P T Co
921 Deeb Joseph	1531 Spring Basil L
923 Groffen Harmon N	—Pine Grive av inter-
927 O'Connor James D*	sects
—Rawlins intersects	—Thomas intersects
1005 Was vacant	—P M Ry tracks inter-
1009 Greenan Mrs Lillie*	sect
1012 Cornwell John R	1602 Alverson J W & Co*
1013 Boman Earl R	1604 Miller's Super Service*
1016 Young Francis E	1604 Wagner & Miller
1016 Young Wm P	1604 Harvey Wm A Ins
1020 Emms Alfred E*	Agency*
1021 Smith George B*	1618 Full Gospel Mission
—Lincoln av intersects	1626 Pine Grove Mission
1112 Eagle Ernest	Sunday School
1115 Wilson Jesse F*	—Whipple intersects
1116 Zuelch George*	1701 Kerr Lbr Co*
1120 McDonald Ada E	1702 Crawford Archie*
1120½ Hanshaw Fred	1720 Crawford Archie*
1121 McDonald Archie R	—G T trks intersect
1126 Treleaven Frank*	1725 Was vacant
1127 Riggs Harold C	1733 Graham Wm*
1129 Darragh Mrs Mar-	1734 Treleaven Coal Co*
garet G*	—McPherson intersects
1130 Savill Wm*	1803 Barrett Susan A*
1133 Burgett George F	1807 Coleman Edward A*
—Kearney intersects	1808 Tebeau Alex
1211 Justin Frank K	1810 North James A*
1213 Fuhrwerk Albert E	1815 Crawford Frank H*
1219 Kessel Clarence W*	1818 Havers Mrs Mary J
1223 Cope John R*	1818½ Cascadden Albert B*
—Richardson intersects	1821 Dowse Frank*
1310 Price Harry S*	1824 Downey Wm F
1310½ Was vacant	1827 Elliott Joseph F
1315 Burquest Mrs Ethel	1828 Spencer August A
A*	1832 Cooksey Thomas
1316 Ford Mrs Elizabeth*	1833 Lauder Mrs Susannah*
1318 Brown Charles D*	1834 Harper Thomas J*
—Washington av inter-	—Lyons intersects
sects	1902 Mort John S*
1415 Sproul Philip H*	1903 O'Brien John R
1424 Powell Harry*	1906 Walters Barney*
1426 Higgins Ronald*	1910 McCann Charles W
1427 Carmichael Jason C	1911 Schofield Mrs Lydia*
1428 Siple Beverly G*	1914 McNeil John A
1430 Siple Beverly G*	1915 McEachern John M
—Sedwick intersects	1920 Davidson John H*
1503 Rowe Mrs Carrie K*	1923 Baker Vane A
1509 Was vacant	1924 Hennigar George*
1511 O'Sullivan James E*	1925 Bissett John F*
1515 Wilson Robert J*	1929 McKay Russell H
1517 Sparling Ray*	1930 Thornton Mrs Susie*
1519 Stanzel Joseph L	1933 Sanjule Wm Sr*

**FRANK J. O'HARA AGENCY**  
**INSURANCE Phone 1259**  
 EVERY KNOWN KIND SUITE 29, WHITE BLK.

**Reid Brokerage Co.** Jobbing, Brokerage  
 and Commission

SEE PAGE No. 11

PHOOES 2251 - 1366

**KAUMEIER MOTOR SALES**  
**Willys-Knight and Whippet**  
 SALES AND SERVICE      PHONE 3643      MILITARY AT WHITE

**GENERAL BUILDING CONTRACTORS**  
 Our Motto: "Quality and Service"  
 Alterations & Repair Work Our Specialty

**August W. Schultz & Sons**

**3 3 3 RIVER**  
**Telephone 4 6**

108 EARL A. LESTER'S	
1933½ Tomlinson Mrs Stella	2332 Willis Wm D
1934 Hamilton Thomas O* —Scott av intersects	2333 McMath Samuel*
2003 Gresley L Earl*	2337 Bankson Harry V*
2004 Dingwall Wm J	2338 Fulcher George
2006 Coleman Mrs Jessie M*	—Elmwood intersects
2008 Paton George*	2405 Fry John*
2008 Hollis E Frank*	2409 Force Mrs Lillian*
2009 Hutcheson Mrs Jennie E	2410 Smith Carrie E
2011 Was vacant (rear)	2413 Pratt D Jerome*
2015 Skarritt Richard	2414 Kidd W George*
2016 Whittaker George K*	2419 Butler Thomas W*
2022 Small Wm J*	2420 Baird Vincent M*
2024 Putnam James F*	2424 Burleigh W Bruce
2028 Woolman John W	2427 MacDonald Mrs Isabella*
2032 Newcomb John W*	2428 Wilks Reuben J*
2033 Standard Oil F S	2429 Spring Basil L
2034 Walker Wm J	2434 Walters Ernest*
—Mansfield intersects	2437 Brokenshire Wm H
2103 MacLaren Mrs Catherine*	2438 Allen Hugh W*
2104 Was vacant	—Church intersects
2107 Coleman Elizabeth A*	2501 Westminster Presbyterian Church
2111 Hall Frank M Jr	2505 Dawe Albert H
2114 McGuigan Arthur R	2510 Burdick Wilfred I
2115 Carpenter Ford I*	2512 Grant Wm E
2118 Kragelund Louis N*	2518 Fair Wm H
2119 Urmy George H*	2519 West Benjamin E*
2124 McGregor Allan	2523 Bean Mrs Susan*
2125 Kerbyson Edwin H	2528 Was vacant
2128 McClellan Wm H*	2532 Hanley H Mary*
2129 Renehan Mrs Julia	2537 Wees Ezra F
2133 McFarland Mrs Katherine*	2538 Frank Fred F*
2134 Gillis Ralph K*	—Hancock intersects
—Harker intersects	2604 McCarthar Barbara E*
2201 Cline Ray C	2608 Vacant store
2202 Jackson Charles M*	2612 LaCombe Philip H
2203 Bennett Walter J	2622 Morgan Wm J*
2204 Sterling Tyler*	—Myrtle begins
2208 Bovee Marion E*	2624 Caulkett A John*
2215 Pilkey Wm C*	2636 Veio Fred A
2223 Arnold Henry G*	2638 Herron Mrs Sarah J
—State ends	2641 Springstead Mrs Nellie B
2303 Brown Mrs Winnie L*	—Riverview intersects
2307 McKenzie Donald C	2700 Clayton Carl D
2310 Barton Arthur M	2710 Beatty Joseph W*
2311 Was vacant	2714 Whybrew Mrs Margaret E*
2314 Vrunka Fred	2721 Hall Addison G*
2319 Crawford Archie*	2724 Litz Wm G*
2320 Bower Clyde A*	2725 Doolittle James L*
2323 Was vacant	2729 Taylor Arthur N*
2324 Washburn Robert F	2733 Wenner George*
2328 Laughren John*	2738 Skinner Mrs Emma
2329 Rutledge Mrs Emma*	2739 Hanel Edward A*
	—Garfield intersects

941 - 945 WATER STREET

PHONE 2611

**JOHN A. BOYD & SON**

*Window Sash, Doors and Interior Trim, Cabinet Making*

**McNinch & Son FUNERAL HOME**  
 912 LAPEER AVE. PHONE 141

**MUNRO'S TIRES**  
**VULCANIZING BATTERIES**  
 614 HURON AVENUE  
 PHONE 2040

**A. H. HINMAN CO.**  
 PHONE 3120 1227 ST. CLAIR

Painters and Decorators  
 Paperhangers  
**SPRAY and AIR BRUSH PAINTING**

PORT HURON STREET DIRECTORY 109

2813	Burke Michael J	2716	South Side Dairy
2816	Lane John S*	2720	Bathey Theodore C
2817	Ritch Gordon	2726	Tobey Ira S*
2823	Frye Robert G*	2729	Aistrop Edward*
2824	Lane Fred A	2730	Limberg Fred H*
2828	Bearss James H*		—Twenty-eighth inter-
2831	Streeter Louis N		sects
2832	McDonald Mrs Anna*	2801	Brokaw Austin H
2836	Rehder George J	2809	Latham Vivian L*
2837	Howison Andrew*	2813	Harris Roy H
2841	Emigh W Floyd	2819	Fraleigh Mrs Sarah
2842	Campbell George L*		M*
2847	Pickett John W*		—Twenty-ninth inter-
2853	Coulthard Joseph		sects
2854	Meddaugh Daniel T*	2909	Was vacant
2857	Brittain George A		—Thirtieth intersects
2858	Beadle George G	3005	McLean Russell J
2864	Hoskin Charles	3008	Sturges Fred
2865	Button Dewitt C		—No intersection
2866	Wille Arthur*	3012	Radatz Charles H
	—No intersection	3020	Branton C Lewis
3201	Smith George K		—Thirty-first intersects
3207	Leslie Wm J	3104	Ludington Frank
3212	Palmateer Charles F	3105	Dudd Benj W*
3216	English Vaughn E	3108	Hunt Frank
3220	Miller Robert J*	3109	Sutton John
3221	Asman Real Est Ofs	3112	Carnahan Lee J
3224	Was vacant	3119	Fleming Wm P
3228	Malane Michael E*		
	—Sanborn intersects		
3301	Wilton Joseph H*		
3305	Black Samuel J		
3410	Summer residence		
3411	Was vacant		
3418	Amev Wm M (3518)		
3424	Staplin Clifford P (3524)		
3440	Summer residence		
3441	Baumann George L (3241)		
3443	Whitney Merrill M		
3471	Kuschel Edward J		
3545	Houser Roland A* (3445)		

**STURGES**

4000	Electric av, W to limits; Take So Pk car
2705	Warren David W
2706	Bowen C Herbert
2706	Bowen Mrs Maria H
2707	Rae Mrs Helen
2709	Dimick Edward E*
2710	Orr Arthur G
2715	Cruickshank A Grant*
2716	King Frank W*

**SUPERIOR**

First W of Huron av, from Grand River av, N to Pine Grove Park	
311	Hayward Otto A
311	Vanity Box (The)*
313	Marshall Jesse
313½	Carter Marcus*
315	Thomas Joseph
315½	Austin James A
316	Detroit Edison Co Meter Dept*
319	Green Arthur
321	Was vacant
321½	Mickens Cecil C
	—Broad intersects
	—Park intersects
501	Smith George*
503	Smith James
503½	Was vacant
507	Graziadei John B*
508	Porter Oscar
511	Conger Martin B
514	Carlisle I C Co*
516	Carlisle I C Co*
517	Baldwin John H*
518	Welsh John A
522	McPhec Donald J*

**H.  
L.  
K  
I  
M  
B  
A  
L  
L**

Flour  
Feed  
Hay  
Grain  
Seeds  
Lawn  
Grass  
—  
Auto  
Tires  
Tubes  
—  
Farm  
Mach.  
Phone  
19  
818-22  
Seventh

**PORT HURON MAYTAG CO.**  
 FREE DEMONSTRATIONS 503 HURON AVENUE  
 EASY PAYMENTS TELEPHONE 3725

**LASALLE**  
The Companion Car to Cadillac

**George E. Yokom**  
Sales and Service  
Military Street Phone 154

FURNISH THE BETTER CLASS OF  
CEMETERY MEMORIALS  
612 CLAIRMONT

The Truesdell-Mallon Co.

110

EARL A. LESTER'S

- |                            |                              |
|----------------------------|------------------------------|
| 523 Campbell Joseph D      | 123 Panzenhagen Charles F*   |
| 527 Wrathwell Wesley G*    | 124 Domann Fred W*           |
| —Bard intersects           | 126 Maynard Calvin J (136)   |
| 603 Palmateer Bruce E*     | 132 Kern Michael (136)*      |
| 607 Young George A*        | 133 Lukitsch Ludwig*         |
| 610 Sparks Mrs Leila B*    | 138 Kern Joseph              |
| 610 Hall Mrs Rose          | 141 Zauner Andrew F          |
| 613 McLeod James           | 144 Schmidt George C         |
| 617 Pratt Henry N          | 145 Wiese Fred C             |
| 618 Hastings Mrs Jennie E* | 149 Frye Louis A*            |
| 621 Lawler John            | 150 Platzter Charles J       |
| 622 Day Roy*               | 154 Urban John S             |
| 627 Coyle Thomas J*        | 161 Fuchshofer Mathias       |
| —Beers intersects          | 162 Platzter John*           |
| 703 Bolio George H         | 172 Zotter Joseph*           |
| 707 Cameron Hugh G         | 177 Weber Mrs Mary T         |
| 712 Dunbar John O*         | 185 Zauner John              |
| 713 Scheffler Mrs Emma T   | 192 Preininger Louis J*      |
| 717 LaLonde Paul*          | 192 Preininger Aloysius*     |
| 718 Recor Ralph R*         | 201 Laskowski August (191)   |
| 721 Rose Mrs Margaret C    | 213 Datzer Tobias (195)      |
| 722 Wylie Mrs Anna*        | 225 Zepfzauer Julius F (197) |
| 725 Sullivan George*       | 287 Urban Stephen (189)      |
| 727 Wellman Thomas*        |                              |
| —Glenwood av intersects    |                              |
| 805 Scarlatta Frank*       |                              |
| 813 Parker Oscar F*        |                              |
| 823 McGill Roy B*          |                              |
| 829 Lewis Dr Eldon E*      |                              |
| —Stanton intersects        |                              |
| 901 Fraser Donald A*       |                              |
| 905 Carlisle Albert B*     |                              |
| 907 Carlisle Lloyd H*      |                              |
| 911 Doe Albert*            |                              |
| 926 Vatcher Joseph H*      |                              |

**TAYLOR**

- 1600 blk Water, W to Adelaide; Take Lapeer car to 15th, N (R) on same to Water, N W (L) on same 4 blks (3rd st across trks)
- 18 Kern Anthony J  
19 Warren Thomas\*  
24 VanNorman Wm A\*  
27 Ward Peter\*  
29 Zotter Joseph J  
31 Young Fred J  
108 Sargent Walter T Sr  
112 Ropposch Frank\*  
113 Gerrow Wm  
117 Curtis Allen C  
120 Recker Elias P Sr  
121 Niefer Michael

**TENTH AV**

- From 10th st bridge (Black River) N to limits; Take Garfield or Beaches car up to 2800, over 2800 take Beaches car only, call number, left 2nd st
- 803 Hyde James L\*  
813 Gougeon George C\*  
813 Tischhart Louis  
817 Stephen Wm L  
821 Wingard Charles M.  
—River intersects  
—Stanton intersects
- 904 Fraser Edna M\*  
906 Dawson Harry B\*  
908 Fiebelkorn August A\*  
910 Pierce L Virgil\*  
910½ Lauzon Mrs Marcia\*  
911 Allen Raymond P\*  
912 Foster Louis\*  
912 Springer Harold A\*  
914 Foster Harold C\*  
915 Basney Arthur E\*  
917 Fulkerson George R\*  
918 Scupholm Fred J\*  
921 Roesch Joseph A\*  
926 Sellers Lee C\*  
927 Pace Frank

STROMBERG CARBURETORS  
PREST-O-LITE BATTERIES

946 SIXTH STREET

PHONE 3535

STREET'S

**A. CRAWFORD**

BRICK, SEWER PIPE &  
CEMENT BLOCKS  
Phone 1452  
1702-1720 STONE

# STUDEBAKER AND PACKARD CARS

GRAND RIVER AT MICHIGAN      CAWOOD SALES CO.

PORT HURON STREET DIRECTORY 111

**PHONE  
1711W**

**For Better Cleaning  
Pressing and Repairing**

**FRANK E. AILIO**  
414 HURON AVE.      Opposite City Hall

928 Foster Melville L*	1337 Moore Peter N*
—Rawlins intersects	—Wash av intersects
1002 Was vacant	1415 Baker Thomas*
1003 Poole Mrs Annie	1417 Bluhm Wesley R*
1006 Dunkel Mrs Louise F	1418 Bingham James E*
1012 Brandimore Mrs Elizabeth	1419 Fletcher L David*
1013 Blackwell Fred B*	1430 Hardy James H
1017 Woolman Harvey W*	1431 Murphy John J*
1020 Walker Harold	1433 Huber Edward C*
1022 Sweet Earl P*	—Sedgwick intersects
1026 Was vacant	1503 Port Huron Lbr & Coal Co*
1028 Was vacant	1514 Bryant Engineering Co*
1030 Rabertshaw Walter R*	1532 Brown Orville S
—Lincoln av intersects	—P M Ry trks intersect
1101 Carlisle Charles N*	—Thomas intersects
1103 Whiting Annabelle E*	1616 Alloway James*
1109 Haller Rev J George*	—Whipple intersects
1110 O'Rourke James L*	1703 Warriner Edward H*
1111 Baumann Joseph L*	1703 Tappan LaVerne E
1117 Wellman Joseph E*	1709 Collins Richard F*
1120 Pollock Carl C*	1713 Fead John A*
1122 Goulette Irving C*	1716 Fead F Bingham*
1124 McCabe Maurice W	1721 Smith Charles W
1125 Mann Charles R*	1722 Lavell Mrs Mary A
1126 Johnston Joseph R*	1732 Schumaker George C*
1127 Richards George E*	1732 Lane John R (rear)*
1133 Smith Bros No 7*	—McPherson intersects
1133½ Tingley Elkanah	1802 Freeland Mrs Margaret
1133½ Tingley Allen*	1803 Neil Rex E
1134 Dietrich Edward S	1803 Downs Mrs Kate
—Kearney intersects	1806 Hannon H Alonzo*
1203 Park Mrs Sarah A	1809 Millikin Floyd D
1204 Kern Otto E*	1813 Peck Bert C*
1209 Gee Fred C	1821 Parker Mrs Annie C*
1210 Norris Joseph E*	1824 Rice Greta B*
1213 Beeler A Eugene*	1824 VanCamp Eldon B
1214 Stych Fred C	1824 Tromanhauser Mrs Mary
1216 Wilson L Edward*	1827 Dove Wilbur J
1217 Thomas Reese F*	1831 Lane John W*
1220 Norris Joseph	—Lyons intersects
1222 Boerre Theodore	1903 Ragen Earle D
1223 Was vacant	1909 Hartwig Albert A*
1226 Hasting Mrs Emma	1915 Reeves Frank E*
1230 Stone Edward E*	1925 Bradshaw Mirum E*
1231 Seventh Day Adventist Church	1927 Shreeve Frank S*
1233 Blank John A*	—Pine Grove av intersects
—Richardson intersects	2024 Sanford Bert C*
1303 Colclough Wm L*	—Mansfield intersects
1304 French Ralph L*	2103 Lohrstorfer Frank*
1307 Adams Lewis R*	2109 Moses Richard C
1308 Millard Harold*	2115 Fusee Charles B
1308 Williams Clifford	2116 Misch August R
1311 Phail Alex*	2127 Calvary Baptist Ch
1315 Gibbs Russell L*	
1329 Ryan John A*	
1333 Yearn Charles F*	

**PHONE  
1421**

Bargains in Real Estate. 703 HURON AVE. Money to Loan on City and Farm Property

**H. H. RAWLINGS REAL ESTATE AGENCY**

Residence  
Phone  
**1158-R**

**A. J. ZEMMER & SON**      General Contractors  
Phone 300      2919 North Blvd.

**ARCTIC ICE CO. Artificial Ice**  
**Phone 27**  
 THERE IS NO SUBSTITUTE FOR PURE ICE  
 PROMPT DELIVERY  
**311 RIVER ST.**

**KERR LUMBER CO. INTERIOR HOUSE TRIM**  
**1701 STONE PHONE 266**

112

EARL, A. LESTER'S

—Harker intersects  
 2304 Maxwell Walter H  
 2309 Gerevich John  
 2311 Muir Mrs Ruth\*  
 2313 Kernott Frank G  
 2314 Hale Lawrence H  
 2315 Truscott George  
 2319 Was vacant  
 2320 Phillips Frank B  
 2322 Ross Wm H  
 2326 Ross Donald H\*  
 2329 Grierson Wm\*  
 2329 North Side Dairy\*  
 2330 Hopps Joseph  
 2334 Miller George A  
 2340 Millett George A\*  
 —Elmwood intersects  
 2402 Boyce Lewis A  
 2408 Whybrew Frank W  
 2411 Millett Lemuel T\*  
 2412 Leslie Thomas F  
 2416 Phipps George S\*  
 2420 Bragg Walter J  
 2424 Parker Percy J\*  
 2427 Conant John H  
 2437 Baird Charles I  
 2443 Philp Jay J  
 —Church intersects  
 2511 Sarjeant Alex J\*  
 2513 Durette Joseph S\*  
 —Hancock intersects  
 2619 Moses Wm L\*  
 2623 Evans Charles M  
 2636 Paige Earl L\*  
 —Myrtle ends  
 —Riverview intersects  
 2701 Was vacant  
 2705 McFarland Burton S  
 2711 Embury Mrs Pamela\*  
 2717 Schumaker Charles J\*  
 2730 Jenicke Mrs Othelia\*  
 2738 Brown Robert G\*  
 —Garfield intersects  
 2858 Black Walter  
 —Florida intersects  
 2859 Henry Joel W\*  
 —Robinson intersects  
 2901 Stroud Philip  
 2907 Marshall Earl\*  
 2910 Black Walter E  
 2915 Postill Harry\* (3165)  
 —Jones Pl begins  
 3229 Kaschnick Carl A  
 —Sanborn ends  
 3305 Ream Wm\*  
 3305 Carlisle Theodore  
 3329 Wehner Isaac  
 —No intersection

3401 Hookway Joseph H  
 3405 Sloat Charles V  
 3410 Sharkey Nelson J\*  
 3414 Hyde Wm\*  
 3415 Gossman Jacob\*  
 3425 Henry Wm  
 3429 Krafft Joseph W\*  
 3446 Thornton Charles M\*  
 3520 Thompson Mrs Sarah  
 3521 Was vacant  
 3545 Jefferys Wm

**TENTH**

From 10th st bridge (Black River) S to Military, up to 1200 take Lapeer car, 1200 to 2200 take Depot car, over 2200 take So Pk car  
 200 Star Oil Co Inc\*  
 202 Taylor Arthur F\*  
 204 Foster L Hardware  
 206 Smith Bros No 11\*  
 208 Foster Louis  
 210 Arnold & Harrison\*  
 211 Rose Mrs Laura A  
 211 Althouse Charles  
 211 Hoffman John  
 —Water intersects  
 —Varney begins  
 405 White Star Filling Sta  
 439 Sinclair Mrs Sarah  
 443 Ernest Wm C\*  
 447 Jarvis Roy C\*  
 —Wells begins  
 503 Bennett Henry J\*  
 505 Smith Wilbur L\*  
 508 Home Mfg Co\*  
 534 Was vacant  
 —Miller begins  
 603 Davis Alden D  
 603½ Eichenberg Ellis  
 607 McKay Archie L  
 607½ Shagena Mathew  
 —Crescent Pl ends  
 611 McKay Archie L\*  
 615 Vacant store  
 617 Scott James\*  
 —Pearl begins  
 623 Goodman Fred S\*  
 624 Delaney Gerald J  
 624 Hecke George J  
 624 McEachen Katherine  
 625 Orr Harold M\*  
 626 New. house  
 627 Richards Donald\*  
 630 Church Wm C  
 632 Leavitt Mrs Emily

**H. M. TOVAR CO. SHEET METAL WORKS, FURNACES, ROOFING**  
**Phone 2832**  
**411 PINE**

**W. J. MOSER SOLVAY COKE**  
**PHONE 287 WOOD AND COAL**

For a Pleasant, Smooth, Non-stop Journey Through 1928  
**OLDSMOBILE**

**O. J. RICHARDS**  
 310 E. WATER

PORT HURON STREET DIRECTORY 113

*O. G. Pringle*  
 HOME OF BETTER CLEANING

830  
 7th

STEAM  
 DRY  
 CLEAN-  
 ING

Phone  
 138

*O. G. Pringle*  
 HOME OF BETTER CLEANING

632½ Harper Samuel	1020 Harmel Gus A*
633 Hull Clinton B*	1022 Hatherley Clarence T
636 Green James*	1024 Lamkins Summer D*
637 Downey Mrs Mary J*	—Wall intersects
637 Lightfoot Mrs Viola	1103 Kivel Charles*
639 Drexler Mrs Margaret M	1107 Clark Wilmer H*
640 Mackay Ernest A	1109 Bernum Richard F*
640 Whitford Rev Chas C	1113 Fishers*
—Lapeer av intersects	1115 Deshaw Lewis H*
702 Standard O F Station	—Court intersects
705 Mills Mrs Mabel A*	1208 Kivel Charles*
711 Andrews Wm R*	1208 Kunz Robert*
712 Kinney Clark*	1209 VanBuren School
715 Was vacant	1212 Holth Mrs Dagny*
715½ Armstrong Mrs Edna	1215 Babcock's Dairy Co*
716 Roger W Leonard*	1219 Park Russell A*
716 Schnepf Harry G*	1224 Bentley Mrs Louisa G
718 Dawson Clarence*	1225 James Wm H*
721 Muir Joseph N*	—Union intersects
722 Henry Archie C*	1301 Aikman Bakery
726 Cahoon Frank D*	Div of Muller Bakeries Inc*
—Gillett intersects	1304 Taylor Frank L*
801 Fetting Otto*	1306 Central Christian Ch
805 Gillow Harry L*	1308 Tuverson Frank F*
808 Damman Fred P	1311 Ross John L
809 Was vacant	1316 Isabell James*
810 Ainsworth Earl A	1317 Ort Wm
812 Manley Patrick J*	1319 Gerrie Chester A*
813 Leslie James*	1320 Denny Mrs Eugenie M
816 Loll Mrs Anna L	1321 Greene Mahlon E*
816 Anna Louise Beauty Shoppe*	1322 Leffler Walter H*
817 Goseline John L	1324 Smith Louis O*
—Howard intersects	1325 Nicholson Joseph J*
901 Saunders Guy	1326 Daniels Ashton J
905 Kelly Burtan J*	1328 Boardman John T*
909 Was vacant	1331 Was vacant
912 Caughlin John W	—Chestnut intersects
912 Clark Albert L*	1417 Wash Jun H School
913 Churchill Irving D*	1418 White Park
915 Straffon Wm R*	—White intersects
916 Neil Mrs Clara B*	1502 Kroger Gro & Baking Co (The)
919 Was vacant	1503 Wolff Gottlieb
923 Brown Robert*	1506 Thomaszewski Joseph I*
929 Maines Charles R*	1507 Washburn Wert F*
—Pine intersects	1510 Habstritt Fred*
1003 Trace Russell A*	1511 Halladay Mark L*
1003 Trace Mrs Emma*	1512 Stringer James E*
1007 Johnsen Ole*	1515 Pfothenauer Rev Otto H*
1008 Schoenfeld Maurice L*	1517 Trinity Ev Luth Ch
1009 Ayling Alfred	—Griswold intersects
1013 Heinemann Herman	1607 Papenfus Mrs Bertha*
1013½ Jones Bert W	1610 Stelis Thomas P
1014 Shank Harry A	1611 Joyce J Robert*
1018 Mathieson Archie J	1612 Storms Bert W
1019 Trese Frank J*	

**OGDEN & MOFFETT** Detroit Freight Service  
 Phone 568 24th & Connor

217-219 Huron Ave. Telephone 1508

**Duffie-Dawson Furniture Co.**  
 BETTER FURNITURE FOR LESS MONEY

# Yokom's Garage

**:: Real Service ::  
Expert Mechanics  
Honest Treatment**

**W. T. WILSON**  
DODGE BROTHERS MOTOR CARS  
GRAHAM BROTHERS MOTOR TRUCKS :: SALES AND SERVICE  
514-520 HURON AVE. TELEPHONE 3820-3821

114 EARL A. LESTER'S	
1614	Bezenah Roy A* —Tunnel ends
1615	Kells Harry G* 2101 Sawdon James C*
1621	Palmer Wm P* 2104 Dalglish Hugh C
1622	Landschoot John H 2105 Visconti Vincent*
	—Oak intersects 2107 Coggins Thomas R*
1701	Groh Mrs Mable 2108 Was vacant
1701	Settle Hubert E 2114 Was vacant
1702	Marzahn Mrs Flora 2118 Dexel Edward G*
1705	Richert Conrad* 2119 Radatz Edward E
1710	Lashbrook George H* —Cedar begins
1711	Smith Earl W* —Jenkinson ends
1713	Clement Thomas E* 2204 Whiting John M*
1713	Warner Mrs Lillian M 2208 Halstead Harold J*
1714	Wiegand Otto* 2209 Benkema Harry J*
1721	Buntebart Mrs Marie 2211 Murray Joseph D
1723	Was vacant 2214 Hallman Rawley G*
1723½	Hayman J Robert 2218 Kirkegaard Martin*
1725	Smith H A No 14* 2222 Langford Wm O*
1725½	Powell Wm D* 2232 Medcroft John*
1726	Elliott John B* —G T trks intersect
	—Division intersects 2322 Latham Verner R*
1801	Johnsick Fred* 2324 Newland C Wesley*
1801	Kaiser Fred A 2325 Wilcox & Welch*
1804	Whitsitt Rae R 2327 Tancock Wm G*
1807	Cutting Mrs Belva* 2328 Corner George
1807	Lock Delbert G 2328 Kenn Mrs Catherine
1811	Schroeder Julius O* 2337 Star Oil Co Inc*
1815	Armstrong Wm E —Beard intersects
1816	Uber Philip* 2401 Marlette Herbert J*
1819	Perry Theodore H* 2402 Marlett Harry H*
1820	Manthey Paul E* 2403 Webb Hugh S*
1823	Fitzpatrick C Frank* 2404 Marlette Music Store*
1824	Maw Albert A 2411 Phillips Charles F*
	—Minne intersects 2417 Wilcox Harvey J*
1901	Immenga John W* 2432 Marks David
1901½	Chmielewski Eugene C 2436 Dell Burris*
1904	Fenske Wm F 2440 Burch Kenneth D
1908	Mertz Andrew J* 2440 Brunner Wm*
1914	Jacobs David E —No intersection
1915	Vaughn Francis C 2501 Schreiber Joseph*
1917	Green Kenneth J 2501 Cummings Wallie D*
1918	Minor Arthur E* 2509 Hosbury George F*
1923	Spurway Frank —Vanderburg Pl inter-
1927	Johnsick Julius* —sects
	—Bancroft intersects 2518 Radtke Otto F*
2002	Farris Abod 2526 Hall Herbert W
2003	Watson Homer A 2526 Ogdey Leslie C*
2004	Farris A & Son* 2538 Lamont Duncan
2005	Paige Elmer R 2546 Gibson Edward J*
2015	Monhan Wm —No intersection
2016	Stevens Harold* 2609 Cashman Michael J*
2017	Hill Fred C* 2610 McKay W Stewart
2020	Eighth Ward Polling Place 2619 Was vacant
2028	Was vacant 2627 Nottley George W
	—Cypress begins 2641 Currier Delbert W*
2034	Was vacant 2643 Wittenburg Ernest J*
2038	Deacon George H* 2649 Warwick Herbert P*
	2655 Appel Herman E*

**COAL  
COKE  
WOOD  
PHONE  
2733  
HIGGINS  
1008  
THIRD**

**Werner Ullenbruch FLOWERS**  
FLORAL DESIGNING  
Phone 1064 518 Water

**STEPHENSON ELECTRIC CO.**  
**If It's Electrical--We Have It Telephone 142**  
**WIRING--Lighting Fixtures--REPAIRS** Next Door to Post Office

PORT HURON STREET DIRECTORY 115

*O.K. Laundry*  
**COMPANY**

**727**  
**LAPEER**  
**AVE.**

**PHONE**  
**429**

*O.K. Laundry*  
**COMPANY**

2655½ Collins Thomas S\*

**THIRD**

Second E of Military, from  
 Water S to Court  
 1004 Ramsey & Downey\*  
 1007 Gerrow Mrs Beatrice  
 N  
 1007 Precour Fred A  
 1008 Higgins George C\*  
 —Wall begins  
 1101 Wilson Ice Cream Co\*  
 1106 Eastern Mch Warehc  
 Co\*  
 1106 Chamberlain Bean Co\*  
 1106 Pearse Richard G\*

**THIRTEENTH AV**

1700 McPherson, N to Pine  
 Grove av; Take Garfield or  
 Beaches car to Elmwood,  
 W (L) on same  
 1911 Lynch Mrs Mary E  
 1917 Anger Charles W  
 1917 Clink Lloyd  
 1921 Jefferson Mrs Mary  
 — Lake Huron Fish Co

**THIRTEENTH**

From 1300 Water S to Mason  
 av, up to 1000 blk take La-  
 peer av car, 1000 to 2200  
 take Depot, over 2200 take  
 So Pk car to Beard, W  
 (R) on same to 13th  
 1 Was vacant  
 2 Bruning George  
 5 New house  
 —Water intersects  
 11 Seltzer John  
 15 Hamblin Mrs Estella  
 M  
 22 Nichols Gilbert H  
 23 Emerson Charles\*  
 27 Rattee Harold J  
 70 Phillips Orval J  
 72 May Albert M\*  
 102 Falk John  
 103 Roberts David C\*  
 108 Currens L Howard  
 109 Sopha Mose  
 113 Phillips Louis\*  
 119 Langdon John E\*  
 —Short ends

201 Was vacant  
 209 McIntosh Harvey J  
 212 Sheldon George V\*  
 213 Tuscany Lawrence W  
 213 Taylor James  
 219 Jenkins Mrs Anna M\*  
 226 Hawley Erwin J  
 —Young ends  
 —Gordon begins  
 301 Pickelhaupt John  
 305 Chaffee Gerald L  
 305 Smith Willard J  
 —Ward ends  
 317 Kaufmann Adam H\*  
 —Francis begins  
 403 Howey Mrs Ida M  
 405 Werner Simeon H  
 411 Ruby Joseph A  
 412 Wasmuth John  
 —Varney av ends  
 417 Johnson Mrs Sarah  
 B\*  
 430 Thomas Alvin H\*  
 434 O'Hara Frank E\*  
 440 Marcus Henry  
 448 Emerick Henry  
 —Wells intersects  
 504 Felk Andrew  
 509 Hornby Henry H\*  
 511 Harris Walter T  
 515 Runk Solomon  
 516 Goulding Wm E\*  
 520 Oatman John C  
 521 Bradley Ray W\*  
 527 Meinhardt Henry  
 —Miller intersects  
 601 Doan Allan  
 602 Restorick Mrs Julia  
 605 Aves Mrs Annie  
 605 Carter Samuel J  
 606 Thompson Oscar O\*  
 607 Beckton Thomas G\*  
 610 Geoffroy Paul  
 611 Pace Willis J\*  
 615 Dell F Eli\*  
 —Pearl ends  
 623 Griffin Wm H\*  
 Lapeer av intersects  
 705 Pilgrim Holiness Ch  
 —Scott intersects  
 715 Hayward John W\*  
 716 Cox Katherine E\*  
 721 Simpson Wm\*  
 723 Krausie Louie  
 727 McDermott Harold A\*  
 729 Noetzel Eric J  
 739 Was vacant  
 —Gillett intersects

**L  
 A  
 U  
 T  
 H  
 H  
 O  
 T  
 E  
 L**

European  
 ALL  
 OUT-  
 SIDE  
 ROOMS  
 PHONES  
 HOT &  
 COLD  
 WATER  
 SHOWER  
 & TUB  
 BATHS  
 1 Block  
 West of  
 Post  
 Office  
 C. A.  
 NORRIS  
 Prop.

**B. J. KARRER FUNERAL DIRECTOR**  
 Phone 103-J 618 Broad H. Phone 103-R

**BERT B. HYDE** | **CHRYSLER Motor Cars** | **SALES & SERVICE**  
 514-16-18 BROAD ST. :: PHONE 199



— STORAGE BATTERY SERVICE COMPANY —

309-311  
Water



Phone  
2300

- 116 EARL A. LESTER'S
- 811 Carpenter Ira E —Cypress intersects
  - 812 Dodd Mrs Clara M\* —G T trks intersect
  - 813 Was vacant 2316 Eddy Mrs Mary J
  - 816 Outwater Raymond C\* 2322 Neubauer Theodore G\*
  - 817 Taylor Harry J\* 2327 Finley M Frank
  - Howard intersects
  - 911 Geel Herbert S\*
  - Pine intersects
  - 1018 Wilson's
  - 1019 Bagley Charles S\*
  - Wall intersects
  - 1112 Moore Nelson J\*
  - 1112 Jackman A
  - Court intersects
  - 1209 Holmes Boyd L\*
  - 1220 Morden Wm J\*
  - 1229 Charest Thomas
  - Union intersects
  - 1303 Armstrong Mrs Elizabeth
  - 1304 Hether Moses\*
  - 1305 DeStevens Joseph
  - 1311 Rice Elmer V
  - 1312 Graves Wm J
  - 1313 Clary Donald M\*
  - 1314 Biesiot John A\*
  - 1316 Dorward Ray L\*
  - 1316 Smith Edward J
  - 1321 Wilson Francis O
  - 1322 Nuss Arthur C
  - 1324 Fisher Eugene C\*
  - 1325 Engel John L\*
  - 1328 Fisher Raymond F\*
  - 1329 Heath Oliver E
  - 1333 Stringer Frank C\*
  - 1334 Napolitan Carmen
  - Chestnut intersects
  - 1411 Wessel Arthur
  - 1414 Stewart Alex T
  - 1414 Stewart James M\*
  - 1415 Monteith Wilson H\*
  - 1419 Berka John\*
  - 1420 Borowski Leo E
  - 1421 Street Charles B\*
  - White intersects
  - Griswold intersects
  - 1611 Schwenk Mrs Alvina
  - 1615 Socha Henry J\*
  - 1619 Kashubosky Joseph P\*
  - Oak intersects
  - 1707 Thodey Willis J
  - 1711 Kyla David W\*
  - 1717 Laberdee James
  - Division intersects
  - 1817 Was vacant
  - Minne intersects
  - Bancroft intersects
- THIRTIETH**
- From Dove st S to Sturges;  
Take So Pk car to Conner  
W on same 3 blks
- 2809 Hogan Edward
  - 2833 Hicks Elgin
  - 2834 Grant Nelson J
  - 2835 McQuiller Wm
  - 2835 Payten Thomas
  - 2837 Romero Juan
  - 2839 Worthey John
  - 2840 Glover David
  - 2844 Was vacant
  - 2848 Haines Herbert H
  - 2849 Sunday Anthony
  - 2855 Sunday Peter
  - 2857 White Tilton F\*
  - Cleveland av intersects
  - 2812 Whittaker John
  - 2915 Campbell Horace B\*
  - 2916 Finley Lawrence
  - 2917 Price Wade
  - 2919 Saunders Worten
  - 2920 Ayers Sylvester
  - 2912 Taylor Perle
  - 2923 Thomason Solomon T
  - 2928 Turner Walter L
  - 2929 Grant Mrs. Maydalen
  - 2953 African Israel Church
  - Nern intersects
  - 3006 Briggs Charles
  - 3109 Franka Chief
  - 3110 Hallay Paul
  - Vanness intersects
  - Little intersects
  - 3219 Jones Robert
  - 3221 Keszei Vincent E
  - 3226 Smith Gustave
  - Moak intersects
  - Goulden intersects
  - 3501 Stock, John E
  - Conners intersects
  - 3812 St. Arnold John

**L. C. BLACK** | **334 HURON AVE.** | **INSURANCE**  
 Phone 4124 — "WE SERVE TO SELL AGAIN" —

**COCHRANE DRY GOODS COMPANY**  
 READY-TO-WEAR AND MILLINERY

# See SCHOOLCRAFT For Fire Insurance and Real Estate

PORT HURON STREET DIRECTORY

117

STARTER GENERATOR IGNITION BATTERY SPEEDOMETER SERVICE  
**SPARLING'S AUTO ELECTRIC SERVICE CORPORATION**  
 Phone 838  
 522 Huron Avenue

## THIRTY-FIRST

From Goulден to Sturges;  
Take So Pk car to Conner,  
thence W (R) on same 4  
blks

- 3707 Ruddick, Eugene E
- 3709 Lasher Myron F
- 3711 Scheffler Christian W  
—South blvd intersects  
—Peavey intersects
- 3917 Hendrick Wm D

## THIRTY-SECOND

West city boundary, from  
Griswold S to limits, up to  
2300 take Depot car to  
Minne, W on same to 32nd,  
over 2300 take So Pk car  
to Moak, up Moak to 32nd

- 1921 Railroad Y M C A\*
- 2100 Pt. Huron & Detroit  
—R R
- 2109—Was vacant
- 2115 Winestorf Fred  
—Petit intersects
- 2205 Langall Michael
- 2227 Ellicey Samuel C  
—Dove intersects
- 2301 Nester Andrew
- 2339 Kraft Albert J  
—Vine intersects,  
—Woodward blvd in-  
tersects  
—McCormick begins
- 2731 Dieboll Frank C
- 2735 Busha Elmer
- 2815 Mitchell Walter W
- 2817 Mullen LaVerne
- 2834 Hillis Charles
- 2835 Isabell Roy F  
—Cleveland intersects
- 2838 Swoffer Ernest
- 2840 Parrott James
- 2844 Hillis Wm
- 2910 Frazer Daniel M
- 2924 William James S  
—Glenn begins  
—Nern intersects
- 3112 Mertz Lewis J  
—Vanness intersects
- 3202 Fayiz Edward
- 3204 Hill Albert
- 3204 Petty James
- 3208 Tolley Mrs Laura  
—Little intersects

- 3302 Young Edward
- 3314 Bennett Anderson  
—Moak intersects  
—Peavey intersects
- 3505 Welch Thomas
- 3507 Lynn George H  
—Holmes Fdry No 4

## THIRTY-SIXTH

West of West City Limits  
4 blks; Take So Pk car to  
Moak, W on same to 36th

- 2837 Montgomery Edward
- 2918 Frazer Charles F

## THIRTY-THIRD

(Outside of city limits) from  
G T Ry yards S to limits;  
Take So Pk car to Moak,  
W on same to 33rd

- 2717 Johnson Daniel T
- 2721 Middleton Barney L
- 2724 Vacant
- 2725 Green Lloyd V
- 2730 Carr Frank W
- 2738 French Leonard
- 3205 Tinnermon Luke

## THOMAS

1600 Pine Grove av, from St  
Clair River W to Black  
River; Take Garfield or  
Beaches car

- Burwood Carved  
Product Co\*
- 730 Vacant factory  
—Erie intersects  
—St. Clair intersects
- 907 Irwin Clifford J  
—Willow intersects  
—Stone intersects  
—Pine Grove av inter-  
sects
- 1112 Stanzel Wesley\*
- 1115 Platzen Charles F
- 1118 Maxson Obed E  
—Elk intersects
- 1207 MacFarland Mrs.  
Loretta M
- 1213 Schoenfeld Max
- 1518 Grant Lemuel
- 1523 Ferriby Albert T
- 1527 McDonnell Ellen
- 1532 Angerbrandt Joseph

Schmekel Tire Shop

Diamond Tires  
 728 Lapeer Ave. Telephone 2353-J

**UNION**

312-314  
Grand River Ave.



**COMPANY**

Sales - - 3575  
Service - 3576

# BUICK Valve-in-Head MOTORS Yokom's Garage

OPPOSITE HARRINGTON HOTEL

**H.T. UNGER**  
 227 HURON AVE.  
**SPORTING GOODS**  
 PHONE 1420

118 EARL A. LESTER'S

- Twelfth av intersects
- 1607 Lewthwaite James A (1213)
- 1611 Mathews Hugh J\*
- 1613 Burns Alfred E
- 1617 Garner Frank E\*
- 1625 Specht Ray D
- 1629 Was vacant
- 1631 Glendenning Geo C
- 1645 Logan James
- 1651 Neil John
- 1655 Sherrett Elmer D
- 1659 Minnie J Fred
- 1661 Bartley Aaron
- Thirteenth av inter-sects
- Fourteenth av inter-sects
- 1705 Reid Cyrus L (1739)
- 1833 Innis Lloyd N

### THOMPSON AV

- From intersection of 11th st and Electric av, W to 13th; Take So Pk car to 2664 Military) 11th st, up same to dest
- 1226 Bateman James L\*

### TUNNEL

- 2200 Military, W to 10th st; Take So Pk car
- 616 Riseborough Dr Lorne H\*
- 620 Kraus George W
- Seventh intersects
- 713 White Ernest
- 714 Holland John M\*
- 715 Wright John\*
- 716 Rattenbury Wm G\*
- 717 Roberts Thomas W\*
- 719 Guenther John J\*
- 722 Burke Edward C\*
- 726 Winters George E
- 730 Phillips Paul H\*
- 732 Welch, Mrs Frederika
- Eighth intersects
- 814 Wiegand Herman H
- 815 McClellan Alex
- 818 Gruel Joseph C\*
- 819 Silverthorn Benj F\*
- 822 Mertz Charles C
- 826 Grout Frank L
- 827 Etzel Henry M
- 830 Tomlinson Thomas M\*

- 834 Jones James W
- Ninth intersects
- 903 Harrson R Clifford
- 904 Wagenseil Frederick\*
- 913 Radatz Gustave A
- 919 Stone Maurice C\*
- 920 Green Manuel E\*
- 925 Chase Ralph P
- 930 Rice Sherman (924)

### TWELFTH AV

- 1600 Lincoln av, N to limits, up to 1200 take Garfield or Beaches car, thence W (L) blks, over 2100 off at Garfield, thence W (L) on same 6 blks
- 1125 Muller E B & Co\*
- 1128 Scarlatta Jake J
- 1134 Vacant store
- 1134 Ciaramitaro Michael
- Kearney intersects
- 1201 Williams Benj F
- 1207 Pt. Huron Acetylene Welding Works
- 1214 Saragusa John
- 1216 Spooner James B
- 1220 Winter John J
- 1224 Green Alfred H\*
- 1231 United Trucking
- Service Inc\*
- 1231 Edgar W H & Son\*
- Richardson intersects
- 1307 Foster Louis Whrhs
- 1310 Dimercurio Paul
- 1310½ Anthony Thomas
- 1314 Minnie Alphonse\*
- 1326 Lashbrook Harry G
- Washington av inter-sects
- 1412 Cope George
- 1422 Lynch Mrs. Emma M\*
- 1428 Yager George E
- 1434 Gore Mrs Margaret H
- Sedgwick intersects
- 1510 Maes John
- 1516 Marks James
- 1516 Ross Frank (rear)
- 1522 Hart Wallace W
- 1526 Wingate Jacob D
- Thomas intersects
- 1604 Kelly Henry W\*
- 1620 Fry C Frank
- Whipple intersects
- McPherson intersects
- 1822 Little Anthony E\*

Nationally Advertised Jewelry,  
 Watches, and Diamonds,  
 at Cash Prices on Credit  
**BROWN**  
 "A Little Down is 'Nuff' for Brown"  
 Credit  
 A CHAIN STORE  
 201 Huron Ave.  
 G. E. MARX, Manager

**KERR'S Typewriter Emporium**  
 Typewriters, Adding Machines, Cash Registers, Scales  
 1111 MILITARY PHONE 1805-F1

**WRIGHT, HOYT & CO.** Phone  
 INCORPORATED  
**609 WATER Insurance Underwriters 636**

PORT HURON STREET DIRECTORY 119

**JEWELERS  
 WATCHES**  
**DIAMONDS | R. S. & J. D. Patterson Co. |**  
 52 YEARS OF SERVICE

**TWELFTH**

- |  |                               |
|--|-------------------------------|
| 1824 Phillips Lyle R   | 624 Hoffmann Mrs. Christina M |
|  | 628 VanValkenburg Stephen E   |
|  | —Lapeer av intersects         |
|  | 714 Ritchie Marshall          |
|  | —Scott begins                 |
| 1200 blk Lapeer or Griswold, from Water South to Beard, up to 1200 blk take Lapeer car, 1200 to 2300 take Depot car, over 2300 take So Pk car to Beard, W on same 5 blks | 718 Hunter Joseph D           |
| 209 Bricker Leo W  | 719 Adams School              |
| 213 Haeck Idiel J  | 722 Shagena Leslie L*         |
| 213 Haeck Camiel   | 725 Hill Fred J*              |
| 214 Sloan Lloyd  | 726 Travis Roy E              |
| 215 Nern Amelia A*   | 729 Tacey Frank               |
| 218 Hinkley Mrs. Rachael   | 730 Riegert Gust              |
| 220 Collins Floyd T  | —Gillett intersects           |
| 223 Emig Neil D*   | 803 Waterloo Fred G*          |
| 229 Tennant Wm O   | 807 Kramp Daniel*             |
| —Young intersects  | 812 Aldrich Alden K           |
| 305 May Elmer A*   | 813 Dobratz Charles G*        |
| 309 Hamnke Mrs. Blanche  | 816 Post Wm                   |
| 311 Wieland Edward   | 816 Truesdale Charles         |
| —Ward intersects   | —Howard intersects            |
| 401 Jowett Leo D   | 912 Was vacant                |
| 411 Smith Charles  | 916 Colquhoun John S          |
| 412 McKellar Mrs. Elizabeth D  | 917 Smith H A Bakery*         |
| 413 Bradley George A   | 920 Scott J Leighton*         |
| —Varney av intersects  | —Pine intersects              |
| 431 Morgan Rev Raymond G*  | 1001 Johnson Mrs Mary A       |
| 432 Reynolds Mrs. Lena M*  | 1005 Roberts Arthur           |
| 433 Kessel Fred E*   | 1005 Buchanan Alex            |
| 437 Bradley Reuben   | 1009 Roberts Fred N           |
| 443 Barzone Donato   | 1014 Schomaker Karl           |
| 444 Boynton Mrs. Maude J*  | 1015 MacMillan Mrs Clara V*   |
| 447 Leffler Mrs. Mary  | 1018 Lindsay George           |
| 448 Battersbee Hayward H*  | 1019 Mackley Mrs. Belle*      |
| —Wells intersects  | 1022 Gaffney Thomas M*        |
| 511 Langston James M*  | 1026 Utting Edmund M*         |
| 519 Hathaway Fred W*   | 1030 Fawcett Edward*          |
| —Miller intersects   | —Wall intersects              |
| 601 Pelton George A*   | —Court intersects             |
| 604 Schoenrock Ernest W*   | 1213 Smith Earl C*            |
| 605 Preston Ward L*  | 1214 Toennigs George K        |
| 608 Collins Lawson R   | 1217 Cain Mrs. Margaret*      |
| 610 Curtiss Albert B   | 1218 Melms LeRoy              |
| —Pearl intersects  | 1220 Conlin Earl T            |
| 621 Reed Mrs. Selena E*  | 1221 Mortimer James W*        |
| 622 Maxwell J Alfred   | 1226 Byrne Maurice S*         |
|  | 1230 Sweet Wm R*              |
|  | —Union intersects             |
|  | 1303 King Mrs. Mary E         |
|  | 1303 King George L            |
|  | 1310 O'Neil John D            |
|  | 1319 Rumley Elmer J*          |
|  | 1325 Cogley Mrs. Estella M*   |
|  | —Chestnut intersects          |
|  | 1403 Kowitz Wm C*             |

**WET WASH LAUNDRY**

**“SANTARY” INDIVIDUAL**  
 1 Day Service  
 PHONE 2398 1229 OAK STREET

**BARTON BROS. PLUMBING : HEATING :**  
 710 Lapeer Ave. Phone 2387

**U-AUTO-NO-OATMAN**  
**WE SELL FOR LESS**  
 Opp. City Hall Phone 2458

**JOHN H SMITH INSURANCE**  
 PHONE 65 DESMOND BLDG.

120 EARL A. LESTER'S

- |   |   |
|---|---|
| 1404 Benedict Julius L*<br>1410 Alexander W Roy*<br>1414 Patterson James*<br>1417 Wiegand George H<br>1418 Krueger Albert T<br>—White intersects<br>1504 Waltenburg Christie E<br>1510 Lubahn Fred Jr*<br>—Griswold intersects<br>1617 Cain James H*<br>—Oak intersects<br>1711 Humphries Joseph A*<br>1716 Was vacant<br>—Division intersects<br>1804 Newton Earl W<br>1812 Thrun Otto J<br>—Minne intersects<br>1908 Gurski Bruno<br>1911 Lottner Clarence F<br>1912 Mantikowski Otto F*<br>1918 Krenke Herman R<br>1924 Lottner August W*<br>1928 Kelly Frank<br>—Bancroft intersects<br>2012 Eagle Jasper<br>2015 Hazelton Chester E<br>2021 Lambkin Robert H<br>2025 Mealley Rev John E*<br>—Cypress intersects<br>—Cedar intersects<br>2210 Heidel Peter<br>2211 Angerbrandt Solomon<br>2212 Durance W Darwin<br>—G T trks intersect<br>2313 Walker Herbert A<br>2319 Jackson Henry*<br>2321 Warsinski Carl H<br>2322 Hunsberger Ephraim* | Ry trks, thence across trks<br>3 blks to Petit, E (L) on<br>same to 20th<br>1229 Lewandowski Mrs.<br>Julia<br>—Union intersects<br>—Chestnut intersects<br>1407 Rossow Fred C<br>1417 Brandenburg Otto A*<br>1417½ Gurski Mrs. Cath-<br>erine*<br>—White intersects<br>1502 Was vacant<br>1508 Wargowski Maynard*<br>—Griswold intersects<br>1613 Ludlow Thomas A*<br>1615 Goldsworthy Wm E*<br>1619 Capling Harvey*<br>1623 Kilbourn Floyd<br>—Oak intersects<br>1707 Martin Bernard J<br>1717 Smith Willard H*<br>1726 Endean Fred T*<br>1726 Endean Thomas R<br>—Division intersects<br>—Minnie intersects<br>1917 Buchanan School |
|---|---|

**TWENTY-EIGHTH**

- 2800 Dove, S to Ravenswood  
 av; Take So Pk car, up to  
 3400 off at Moak, up same  
 to 28th
- 2809 Tillman John  
 2829 Vedral Anthony  
 2831 Land Brawdley  
 —Cleveland av inter-  
 sects
- 2901 Freeman Wallace S  
 2902 Hamilton Wm  
 2906 Alford Robert  
 2910 Bennett Charles  
 2914 Hesson James  
 2918 Burke Julius S  
 2922 Grasham Samuel  
 2928 Bates John  
 2930 Ivory George W  
 2934 Allen James E  
 2938 Bates John D  
 2942 Clark Henry B  
 2945 Dove Wm  
 2946 Smith Robert  
 —Nern intersects  
 3017 Franklin Jacob  
 3027 Lennon Wm J  
 3029 Perkins LePorter  
 —No intersection

**TWENTIETH AV**

- 2000 Garfield, N to Robinson;  
 Take Garfield or Beaches  
 car to Garfield, thence W  
 (L) on same 12 blks (7th  
 W of Pine Grove av)  
 2910 Badgerow Marion

**TWENTIETH**

- 2000 Lapeer or Griswold,  
 from Lapeer av S to Wil-  
 liams st, up to 1000 take  
 Lapeer car, 1000 to 2000  
 take Depot car, over 2000  
 Depot car to 24th and G T

**TRIANGLE MOTOR SALES**  
**Hudson and Essex Motor Cars**  
**CLOSED MODELS EXCLUSIVELY**

**PEG TIRE CO.**

PHONE 2519 — GRISWOLD AT MILITARY

# THE ST. CLAIR COUNTY ABSTRACT CO.

United States Savings Bank Building  
**ABSTRACTS AND TITLE INSURANCE**

PORT HURON STREET DIRECTORY 121

**Van Haften's Drug Store**  
 COR. HURON AVE. AND PARK ST.

**EVERYTHING in Drugs**  
**Surgical Supplies Phone 3393**

3103 Hull Edwin W  
 3114 Lounsberry Frank  
 —Vanness intersects  
 3219 Vacant  
 3221 Vacant  
 3223 Suarez Andres  
 —Little intersects  
 —Moak intersects  
 3405 Holmes Fdry Co\*  
 —Goulden begins  
 3503 Branch, James W\*  
 —Conners intersects  
 —North blvd intersects  
 —South blvd intersects  
 3907 Harris John C\*  
 3916 Aistrop Edward\*

## TWENTY-FIFTH

2500 Griswold, S to Manuel;  
 Take Depot car, up to 2000  
 call number, thence W R)  
 3 blk, 2000 to 2500 off at  
 24th and G T Ry trks,  
 thence W (R) 3 blk, over  
 2500 take So Pk car to 24th,  
 up same to Manuel W 1 blk  
 1618 Lunn Fred  
 1619 Philp Wm R  
 1621 Eddy Russell C  
 1623 Snover Fred C\*  
 —Oak intersects  
 1705 Sweet James G\*  
 1709 Cosstick James E\*  
 1711 Butlin Albert H  
 1713 Bacon Charles W\*  
 —Division intersects  
 1808 Cowper Howard  
 1810 Teets Daniel  
 1811 McConchie Rodney T\*  
 —Minnie intersects  
 1902 Chrysler James N  
 1903 Mirfield Wm E\*  
 1908 Sharlow Joseph E\*  
 1911 Purtteman Wm J  
 1912 Smith James M\* ,  
 1916 Chesher Earl S  
 1917 Hart Andrew  
 1919 Frank Fred L  
 1920 Emerick Daniel  
 1923 Bready Gerald D  
 1924 Osborne David E  
 —Bancroft intersects  
 —G T trks intersect  
 2145 McConchie Robert W  
 2152 Weer Thomas H  
 2153 Hand Alfred  
 2159 Lane John A

2162 Rockwell Rinaldo J  
 —Dixon intersects  
 2202 District School No 7  
 2203 Simmons Mark  
 2212 Warner George H  
 2228 Gilbert James R  
 2231 Toles Clayton  
 —Petit intersects  
 —Beard intersects  
 —Dove intersects  
 —Cleveland intersects  
 2911 Darling David P  
 2918 St Paul's African M E  
 Church  
 2921 Cole Andrew  
 2927 Was Vacant  
 2931 Shepan Henry E  
 2938 Ashford John  
 2941 Johnson David  
 2942 Wagner Mrs. Jean-  
 nette  
 2943 Evans August C  
 —Nern intersects  
 3022 Green Hilyard  
 3023 Brown Charles  
 3026 Brimolz Martz  
 3027 Ramos Camilo  
 3030 Woodley Randall  
 3031 Giles Arthur  
 3034 Logans Mrs. Jean-  
 nette  
 3035 Bowers Mrs. Penelope

## TWENTY-FIRST

2100 Union, S to William,  
 Depot car up to 2000, over  
 2000 take same car to G T  
 Ry trks and 24th, go S  
 1612 Kunz Thornton S  
 1617 Radatz Edward E  
 1618 McKinch Allen  
 1619 Stickney Mathew W\*  
 1620 Burns Roy  
 1624 Heath Louis C

**Pt. Huron Storage & Bean Co.**  
 1602 WATER STREET

**Phone 2437**

**Coal-Coke-Wood**

**COAL 1323**  
**Phone**

**WEBB COAL CO.**

**COKE 1323**  
**Phone**  
**WOOD 1323**  
**Phone**

**LOU BERGSMAN, The Tailor**  
 Suit or Overcoat  
 to Your Measure  
**\$35 to \$50**  
 924 Military St.

# Yokom's Garage SECOND-HAND CARS

USED CAR DEPARTMENT BOUGHT, SOLD, EXCHANGED

122

EARL A. LESTER'S

## TWENTY-FOURTH

2400 Lapeer av, from Locuse  
 S to Electric av, part of W  
 city boundary; up to 1000  
 take Lapeer car, 1000 to  
 2400 Depot car, 2400 to  
 3100 So Pk car to Grant  
 pl, up same to Nern, up  
 same to 24th, over 3100 So  
 Pk car to Moak, up same  
 to 24th

807 Herrgott Joseph  
 —Howard intersects

901 Baley Charles A Sr  
 —Court intersects

1333 St. Denis Aime L\*

1334 Watts Alex R\*

1341 Dortmann David

1345 Bailey Charles A Jr\*  
 —Chestnut intersects

1403 Lewandowski Mrs.  
 Regina

1407 Weitzman Harold L\*

1415 Reynolds Bernard\*  
 —White intersects

1501 Was vacant  
 —Griswold intersects

1601 Glombowski Joseph  
 M\*

1602 Star Oil F Stat\*

1611 Dove Charles G\*

1618 Downing Charles N\*

1621 Courtney Lewis A

1623 McQuillan Lewis E  
 —Oak intersects

1701 Was vacant

1701½ Naranjo Salvador

1709 Sharrard Wm F\*

1711 Langenfeld Joseph L

1713 Dove Charles G\*

1720 Congregational  
 Church  
 —Division intersects

1806 Myers J Wm

1809 Clover Leaf Dairy\*

1819 Rice Wm\*

1819 Hill Percy H

1819 Oliver Wm S\*

1825 Jones Edward\*

1826 Bonn Anthony  
 —Minne intersects

1903 DeLand Frank

1904 Cole Roy E\*

1907 Dore Frank Jr.

1908 Sharlow Joseph A

1909 Was vacant

1912 Monzo Earl A\*

1915 Was vacant

1920 Vacant store

1922 Kroger G & B (The)

1924 Trese Bros\*

1925 Stoliker Peter S\*  
 —Bancroft intersects

2001 G T Freight Station

2001 U S Custom Storekpr

2002 Morrison John J\*

2008 Baldock George W

2012 Was vacant

2020 Henry Archie C\*  
 —Railroad ends  
 —G T trks intersect  
 —Upton intersects

2151 Wood F C Grocery\*

2151½ Alessandri V

2152 Churchill James\*

2155 Was vacant

2156 Was vacant

2157 Was vacant  
 —Dixon intersects

2201 Hull Adrian A

2206 Wonderlic Campbell  
 Co\*

2207 Scouten Charles G\*

2209 Merrill Wm H

2213 Dixon Thomas\*

2221 McGraw John P

2223 Schultz Herman A

2225 Meyers Fred C\*

2228 McNeight, Frank E  
 —Petit intersects

2316 McGraw Thomas E\*

2328 Stoliker James  
 —Beard intersects

2408 Seaton Wm L\*

2412 Was vacant

2416 Mann Mrs. Mary

2420 McDonald Roderick J

2438 Farkas Stephen\*  
 —Wakeham begins  
 —Vine begins

2604 Dove Frank\*

2607 Was vacant (2531)  
 —Lorraine begins  
 —Dove intersects

2808 Williams Samuel

2814 Walker Mrs. Carrie W

2818 Oliver Harold A

2824 Was vacant

2828 Miller John D

2834 King Edward

2838 Chamboy Samuel K

2854 Mitchell Mrs. Alice E

2858 Williams Harry\*  
 —Cleveland intersects

**PORT HURON PAINT CO.**  
 316 HURON AVENUE  
 WALL PAPER PAINTS PAINTERS' SUPPLIES  
 PHONE 720

**MONEY TO LOAN**  
 AUTO SALES CO. 531 WATER PHONE 3009

**Harrison & Son Interior Trim**  
**Store Fixture Mfgr.**  
**3440 Electric Ave. Phone 3150-M**

PORT HURON STREET DIRECTORY 123

**PASTEURIZED MILK AND CREAM**  
**Phone 1586-J 2329 Tenth Ave.**  
**NORTH SIDE DAIRY**  
**PURE MILK**

- 2910 Davis Philip
- 2918 Hernandez Catherine
- 2918 Dunsmore Mrs. Hattie
- 2923 Winnett Mrs. Annie J
- 2926 Burnett Mrs. Pearl
- 2929 Fleming James (2928)
- 2939 Knox Robert B
- 2942 King Mrs. Mary E
- 2957 Odett Louis A
- 2958 Pellum Benj F
- Nern intersects
- 3023 Jackson John W
- 3025 Halford Oscar
- 3031 Noble Robert L
- 3033 Shoulders Anderson
- 3035 (a) Thomas Norman W
- Manuel begins
- 3035 (b) Gutierrez Cornelius
- 3101 Schmyser Albert
- 3102 Cleaver Fred K
- 3103 Ryan Helen E\*
- 3104 Heimbach Lawrence
- 3107 Davis Ransom O\*
- 3111 Baumann Fred C
- 3114 Engine House No 4\*
- 3117 Baumann Fred C
- Vanness begins
- 3201 Schattien Charles L
- 3203 Rumsey Roland J\*
- 3221 Evans Wm M
- Little begins
- 3301 Bowreedy Joseph
- 3303 Hughes Amos
- 3314 Lee Walter P
- 3316 Thompson Charles
- 3318 Santas Pedro
- 3322 Willams Dr. Charles\*
- 3322 Rushing James\*
- Moak intersects
- 3403 Deamud Harold L\*
- 3404 So Pk M E church
- 3524 Watkins Field
- 3529 Pt H E & Thresher Co\*
- 3540 Santas Garcia
- 3540 Mitteff Daniel
- 3544 Was vacant
- 3551 Little Bros Fdry Co\*
- 3565 Ogden & Moffett Co\*

**TWENTY-NINTH**

- 2900 Vanness to Moak, recom 2900 Goulden, S to Sturges, So Pk car, 3000 to 3300 off at Moak, up same 6 blks, over 3300 off at Conner, up same 4 blks
- 3314 Perez Jose

**TWENTY-SECOND**

- 2200 Lapeer av, S to Nern, up to 1000 take Lapeer car, 1000 to 2000 Depot car, 2000 to 2500 same car to G T Ry and 24th st, thence across trks 3 blks to Petit E (L) on same 2 blks, over 2500 So Pk car to Grant pl, up same to Nern, up same 2 blks
- 1611 Maxwell James E\*
- 1614 Hansen Ellis A\*
- 1616 Handley Fred J\*
- 1618 O'Dell Carson E\*
- 1619 Clough Henry H\*
- 1624 Harney Jerry\*
- Oak intersects
- Division intersects
- Minne intersects
- 1902 Levine Louis
- 1908 Keeler Mrs. Abbie\*
- 1920 Pack Wm G\*
- 1923 Schnackenberg Herman J\*
- 1924 Hodgson Mrs Sarah A\*
- Bancroft intersects
- 2002 Meno Joseph\*
- 2003 Lochner Mrs. Barbara
- 2004 Caldwell Wm M\*
- 2006 Gatewood Roy
- 2007 Munroe Mrs. Janet
- 2010 Willis George E
- 2011 Vance Mrs Susan E
- 2014 Fogarty Harry S
- 2022 Feiman Benj
- 2024 Pugh Edgar\*
- Cypress intersects
- Railroad intersects
- G T R R intersects
- 2314 Carlisle Alex W
- 2315 Was vacant
- 2330 Lockett Louis
- Beard intersects

**FRANK J. O'HARA**  
**AGENCY**  
**BONDS**  
**Fidelity and Surety**  
**Insurance:**  
**AUTO PLATE GLASS HEALTH ACCIDENT FIRE COMPENSATION**  
**Suite 29**  
**White Block**  
**Phone 1259**

**Reid Brokerage Co. PINE TREE FARM SEEDS**  
**EXCLUSIVE LINE OF GARDEN SEEDS**

SEE PAGE No. 11

**GENERAL CONTRACTORS**  
 Heavy Construction Work Our Specialty  
 BRICK, STONE, CEMENT AND WOOD  
 CONSTRUCTION. SIDEWALKS

**August W. Schultz & Sons**

333 RIVER  
 Phone 46

**KAUMEIER MOTOR SALES**

**Hupmobile--Sixes & Eights**

SALES AND SERVICE      PHONE 3643      MILITARY AT WHITE

124      EARL A. LESTER'S

2420 Carrick Francis R  
 2424 Was vacant  
 2425 Gorinac George  
 —Wakeham intersects  
 2515 Gardner John W  
 —No intersection  
 2807 Gonder Benj  
 2903 Levy Rufus L  
 2905 Trice Bunn  
 2907 Hernandez Pedro  
 2909 Hernandez Pantalon

**TWENTY SEVENTH**

2700 Griswold, S to Moak;  
 Take Depot car to 24th, W  
 (R) 3 blks  
 1813 Warren Wells B\*  
 1815 Persia John B\*  
 1817 Christoff Boris  
 —Minne intersects  
 —Bancroft intersects  
 —G T trks intersects  
 2202 Weir David H  
 2221 Was vacant  
 2223 Kelly Irving E  
 —Petit intersects  
 2902 May Emmett E  
 2903 Lee John  
 2906 Byrd Samuel  
 2907 Rivera Valente  
 2910 Cabrera Francisco  
 2911 Miller Walter  
 2914 Simmons Adam  
 2915 Farrer Robert  
 2918 Wright Roland  
 2919 Hazely Wilbert B  
 2922 Lopez Luciano  
 2923 Philippotts Willie  
 2926 Martin Jackson  
 2927 Gill Judge  
 2930 Chapman Thomas  
 2931 Banks Burdett  
 2934 Ross James L  
 2935 Hayslett Alvin  
 2935 Hayslett Willie  
 2938 Woodley Alex  
 2939 Wells Eugene  
 2942 Crawford David S  
 2943 Estrada Pedro  
 2943 Martinez Miguel  
 2943 Hamilton Clifford  
 2945 Marion Walter G  
 2946 Adams Louis A  
 —Nern intersects  
 3027 Tesrow Creed  
 3031 Simmons Wm

3034 Albarez A  
 3035 Addison Crayman

**TWENTY-SIXTH**

2600 Griswold, S to Moak, up  
 to 2800 take Depot car,  
 over 2800 take So Pk car to  
 Moak, up same to 26th  
 across trks 3 blks to Petit,  
 E (L) on same to 21st  
 1611 Aikman Alex W\*  
 1614 Cannis Albert  
 1615 Trese Arthur T\*  
 —Oak intersects  
 1703 Faye Neil L  
 —Division intersects  
 —Minne intersects  
 1913 Rebeske Fred H  
 1915 Araway Joseph Sr  
 1919 Maley Frank  
 —Bancroft intersects  
 —G T tracks intersect  
 —Upton intersects  
 —Dixon intersects  
 2220 Was vacant  
 2221 Gardner Milford T  
 2221 Haacke David  
 2225 Knowles Harold  
 2231 Johnson Irving  
 —Petit intersects  
 —Dove intersects  
 2835 Callahan Wm\*  
 2839 Wood Edward  
 2857 Cline Abraham L  
 —Cleveland av inter-  
 sects  
 2903 Parez Frank  
 2907 Evans Robert  
 2922 Dickinson Vern  
 2923 Mills Hardy B  
 2926 Woodley Richmond  
 2927 Henry Eugene  
 2931 Bruner Robert  
 2935 May Charles  
 2939 Jackson Charles  
 2943 Pickett Robert  
 2945 Logan Bazie  
 —Nern intersects  
 3022 Mercedes Medina  
 3023 Moak Mrs Anna P  
 3026 Gomez Jesus  
 3027 Thorpe Garland  
 3030 Meadows Vernon  
 3031 Hill George F  
 3034 Costello Stephen  
 3035 Caldwell Willie  
 —Manuel intersects

941 - 945 WATER STREET

PHONE 2811

**JOHN A. BOYD & SON**

OAK FLOORING Our SPEC-  
 IALTY, OFFICE and STORE  
 FIXTURES MADE to ORDER

**A. W. McNINCH & SON**

FUNERAL HOME      912 LAPEER AVE.      PHONE 141

Painters and Decorators  
Paperhangers  
SPRAY and AIR BRUSH  
PAINTING

**A. H. HINMAN CO.**  
1227 St. Clair Phone 3120

PORT HURON STREET DIRECTORY 125

**M  
U  
N  
R  
O  
'S**

**TIRES  
TUBES  
GAS  
OILS  
BATT-  
ERIES**

**Vulca-  
nizing**

**614  
Huron  
Ave.  
—  
Phone  
2040**

—Vanness intersects  
3205 Cyrus Charles B  
—Little intersects  
3316 Hock Julius

**TWENTY-THIRD**

2300 Howard, S to Nern, up  
to 2100 take Depot car, 2100  
to 2700 same car to 24th  
and G T Ry trks, thence  
across trks 3 blks to Petit,  
E. (L) on same 1 blk, over  
2700 take So Pk car to  
Grant pl, up same to Nern,  
up same to 23rd

1707 Was vacant  
—Division intersects  
—Minne intersects  
1902 McNair Donald  
1909 Stoliker John H\*  
1913 Chidester Ford G\*  
1923 Mills Memorial  
Church

—Bancroft intersects  
2009 Tripp Rev George F\*  
2011 Sari Frank G  
2015 Gayfield Frank  
2017 Roberts Ira C  
2018 Pound Peter  
2019 Woodhall Alfred  
2021 New house  
2033 Was vacant

—Railroad intersects  
—G T tracks intersect  
2144 Jehl Frank  
2150 Marter Mrs. Minnie E  
2150 McCluskey Byron  
2156 Demeter Joseph

—Dixon ends  
2210 Cunningham Eugene  
2214 Wechselberger Geo.\*  
2218 Kinney James H\*  
2221 Hodge Clarence J\*  
2225 Hollywood George E  
2227 Knight Smith  
2228 Pettee Fred\*

—Petit intersects  
2317 DeHaight Albert L\*  
2323 Heim Wm\*

—Beard intersects  
2406 Nyeste Anthony  
—Wakeham intersects  
—Vine intersects  
—Lorraine intersects  
—William intersects  
—Dove intersects  
2802 Martinez Leander

2804 Moreno Frank  
2805 King Joseph  
2806 Was vacant  
2808 Barajas Guy  
2811 Bell Herman  
2814 Burrell Robert B  
2816 Martinez Pedro  
2817 Clemens Ira  
2818 Parker Earl  
2822 Noble Henry W  
2827 Jenkins Samuel  
2828 Lashbrook Frank E  
2833 Knox Mrs. Annie  
2834 Jones Calvin  
2837 Kline Henry  
2838 Peacock Richard  
2841 Moak Myron J  
2842 Havert John H  
2846 Peacock Mrs. Willie

**UNION**

1300 Military, from 4th W to  
24th, up to 800 is down-  
town, over 800 take Depot  
car, call number, thence N  
(R) 3 blks

402 Was vacant  
—Military intersects  
511 Frink Charles E\*  
515 Fitzpatrick Charles F\*  
518 Kiemp Fred J\*  
518 Ellis Ray G\*  
524 Forrister Dr Ray M\*  
—Sixth intersects  
616 Kendrick Frank I\*  
620 Hart Wm G\*

—Seventh intersects  
711 Carr Charles E\*  
719 Youngs Mrs Estella  
A\*  
723 Edwards Mrs Martha  
E

729 Bryant James G\*  
730 Hill Dr Herman J\*  
733 Boughner Daniel J  
733½ Warner Otto  
734 Miller Arthur A\*  
739 Coy Amelia\*  
739 Was vacant (rear)

—Eighth intersects  
811 Campbell James B\*  
812 Kafcas Anthony D  
814 Cadwell Lee  
815 Ryden Mrs. Anna M\*  
816 Watson George L\*  
816½ Conklin Ernest  
819 Rosenthal Max\*

**FLOUR  
FEEDS  
SEEDS  
Grasses**

**H.  
L.  
K  
I  
M  
B  
A  
L  
L**

**Phone  
19  
For  
Egg  
Mashes  
Scratch  
Feed**

**Horse  
Cow  
and  
Chicken  
Feed  
Our  
Specialty**

**818  
Seventh**

**PORT HURON MAYTAG CO.**  
503 HURON AVE. PHONE 3725

**LASALLE** | **George E. Yokom**  
*Sales and Service*  
**The Companion Car to Cadillac** | **Military Street Phone 154**

**THE TRUESDELL - MALLON CO.**  
**612 CLAIRMONT**

**Of All Descriptions  
Of Any Material  
At Reasonable Prices**

**MONUMENTS**

126		EARL, A. LESTER'S	
822	Buckindail Michael S*	1322	Tripp Clare D*
825	May Mrs. Ida L*	1324	New house
827	Phillips Jason M	1330	Burch John*
828	Bennett Mrs Aileen*	1333	Peterson Ellis H*
833	Nelson Jacob C		—Fourteenth intersects
834	Buston Chester A*	1420	Burge Earl H
838	Aikman Mrs Fannie E		—Fifteenth intersects
839	Was vacant	1513	Anders W Clayton*
	—Ninth intersects	1514	Havelock Wm C*
904	Innes Mrs Catherine R*	1517	Anderson Victor R
905	Smith Gillis L	1518	Jones Robert
905	Mead Fletcher	1526	Wilson John L*
905½	Macklem Gerald E	1527	Mertz Wm
906	DeVore Mrs Blanche G*		—Sixteenth intersects
			—Seventeenth intersects
909	Cadwell Warren*		—Eighteenth intersects
910	Weyers Herman A Sr		—Nineteenth intersects
911	Bolton Herbert G*	1915	Riddell Harry B
913	Netter Wm*		—Twentieth intersects
916	Weyers Henry J	2019	Schroeder Otto F
917	MacEachern Mrs Margaret*		
920	Hennigar John A*		
925	Frumveller Harry J*		
926	Hennigar Mrs B M*		
926½	Munro Bye N*		
930	McKenzie Mrs Lorenze J*		
933	Springstead Mrs Rachel V		
	—Tenth intersects		
1011	James Wm I*		
1015	Dudd Mrs Minnie M*		
1018	Bennett Charles W*		
1019	Miller Rex K		
1023	Ryan Wm P*		
1024	Was vacant		
1028	Green Clare E*		
1029	Flanigan James		
1032	Beech Mrs Annie F*		
1035	Was vacant		
1039	Meskill John M*		
1040	Hutson James*		
	—Eleventh intersects		
1040½	Ryckman Nelson G		
1109	Getty John B*		
1117	Orr John F*		
	—Twelfth intersects		
1208	Brandenburg Christian C Jr*		
1214	Humphrey Wm M		
1217	Reed Scott H*		
1230	Smith Wm		
	—Thirteenth intersects		
1315	Sitts Orin		
1319	Jefferson Frank B		
1320	New house		

**UPTON**

From 24th W to 28th; Take Depot car to G T Ry trks and 24th, thence S across trks, 1st st  
2416 Oag Robert G  
2420 McDonald Edward  
—Twenty fifth intersects  
2502 Christopher Charles P  
2508 Clubb Stephen M  
2512 Weidenbach Charles  
2516 Simpson Joseph  
2524 Johnson Morris

**VANDERBURGH PL**

2500 Military, W to 12th st, 1st S of Beard; Take So Pk car  
835 Dornblaser Fred S\*  
837 Challinor Leonard R\*  
843 Feirn Frank  
846 Deacons George E  
902 Harris Fred E  
903 Abbott Herbert  
904 Lewis Arthur H  
910 Genaw Angus\*  
916 Powell Nelson D\*  
917 Steele Melvin L\*  
918 Leonard Earl M\*  
919 North James\*  
921 Hines Arthur D\*  
922 Johnson Alfred A\*  
925 Casello Joseph C\*  
—Tenth intersects  
1021 Wagner Milton

**SHERREFF'S** Battery and Auto Electric Service  
946 SIXTH STREET  
OPP. Y. M. C. A.  
PHONE 3535

**A. CRAWFORD** LIME, CEMENT  
BRICK, DRAIN TILE  
1702-1720 STONE PHONE 1452

**FRANK E. AILLO For Better Tailoring**  
 For Men and Young Men 414 HURON AVE. Opposite City Hall Phone 1711W

**STUDEBAKER BUY A CAR FROM CAWOOD**  
 IT MAKES GOOD OR HE DOES  
**CAWOOD SALES CO. 320 Grand River**

PORT HURON STREET DIRECTORY 127

**VANNESS**

3200 24th, W to limits; Take  
 So Pk car to Moak, up  
 same to 24th, thence N (R)  
 on same 2 blks  
 2417 Halliday George J  
 2418 Heath Edwin G  
 2421 Spigner Arthur L  
 2422 Young E Warren  
 2422½ Martiniz Michael  
 2424 Pickett Robert  
 2424½ Salazar Julian  
 2425 Visga Peter  
 2431 Mensario Carmel  
 2431 Duvan Estanislado  
 2432 Silva Domingo  
 2433 Pressley Edward  
 2434 Arrayo Batiriano  
 —No intersection  
 2500 Latiolias Mrs Jessie  
 2501 Chesney Joseph  
 2503 Pena Felix  
 2504 Williams James W  
 2505 McCall Cecil  
 2506 Hill Peter  
 2507 Clay Arthur  
 2508 Davis Mrs. Mary  
 2510 Grant Wm  
 2511 Villareal Andres  
 2513 Mavarete Pedro  
 2515 Munoz Fernando  
 2516 Smith George W  
 2518 Mitchell Mrs Madge V  
 2519 Blanch George  
 2520 Hayes Jordan  
 2521 Hague Jackson  
 2524 Church of God in  
 Christ  
 2525 Was vacant  
 —Twenty-sixth intersects  
 2601 Nix W Thomas  
 2604 Reed James C  
 2608 Willis Neil  
 2608 Caldwell W James  
 2610 Clark John  
 2611 Swint Charles  
 2613 Battle Calvin  
 2614 Haskin Luther  
 2615 Battle Calvin\*  
 2616 Scholtz Anderson  
 2619 Lyon Wm S  
 2620 Gallegos Ascension  
 2622 Peacher Theodore  
 2623 Kelley Lewis  
 2624 Davis Wm  
 2625 Pryor Isreal  
 2628 Hill Wm

2631 Smith Savger  
 2631 Wingo Winnard  
 2633 Battle James A  
 —Twenty-seventh inter-  
 sects  
 2701 Navarro David  
 2702 Perz Joseph  
 2702 Cervantes Jose  
 2708 Prodrigues Martin  
 2711 Mount Olive Baptist  
 Church  
 2712 Rush Adam  
 2726 Hughes Amos  
 —Twenty-eight inter-  
 sects  
 2801 Cleveland School  
 2814 Jones Gideon  
 —No intersection  
 2902 Frazier Troop  
 2904 Duenas Frank  
 2906 Sherrill Walter  
 2908 Reyes Jose  
 2910 Glover Wm  
 2912 McMullen Wm S  
 2914 Lewis John H  
 —Thirtieth intersects  
 —Thirty-first intersects  
 —Thirty-second inter-  
 sects  
 3215 Harper E H  
 —Thirty-third intersects  
 3305 Jones Eugene  
 3309 Greky Mrs Sophia  
 3310 District School No 6  
 —Thirty fourth intersects  
 3418 Brown John  
 3420 Ward Walter T

**VARNEY AV**

From 10th st W to 13th st;  
 Take Lapeer car to 10th,  
 thence N (R) on same 3  
 blks  
 1016 Latter Day Saints  
 Church  
 1018 Frizzell Gilbert J  
 1020 Dewey Warren E\*  
 1026 Cadow Fred W  
 1031 Middleton Robert C  
 —Eleventh intersects  
 1103 O'Donnell John\*  
 1107 Pembleton Wm C  
 1111 Pembleton Melvin R\*  
 1112 Campbell Mrs Jane  
 1113 Crimmins Leo M\*  
 1116 Bailey Alexander M\*  
 1120 Campbell Neil

PHONE 1421  
**H. H. RAWLINGS REAL ESTATE AGENCY**  
 INSURANCE—Fire, Life, Accident, Casualty.  
 703 Huron Ave. Residence Phone 1158-R

**A. J. ZEMMER & SON General Contractors**  
 Phone 300 2919 North Blvd.

**KERR LUMBER CO.** Lumber, Lath, Shingles  
Sash, Doors  
**1701 STONE** **PHONE 266**

**ARCTIC ICE CO. Phone 27**  
THERE IS NO SUBSTITUTE FOR PURE ICE

Made from Pt. Huron  
Pure Drinking Water  
**311 RIVER**

**ARTIFICIAL ICE**

128 EARL A. LESTER'S

1123 Foss Edmund	605 Mueller Rev Herbert V*
1125 Rose Bert C*	615 Wall Street Garage*
1129 MacDonald J Gordon*	615½ Spencer Harry N
1130 Hovey Frank D*	617 Edwards Mrs Margaret*
1133 Lawrie Lloyd E*	—Seventh intersects
1134 Gustin Morris G*	703 Stein Theresa*
—Twelfth intersects	709 Sturmer Charles R*
1203 Witmer Norman*	713 Huner Mrs Louise*
1207 Davis Chester	719 Ross Robert*
1209 Knaus Frederick	720 Baxter Thomas E*
1216 Kaiser Peter H	723 Lee Mrs Sarah E*
1219 Philp Mrs Phoebe M*	724 McKenzie Wm H*
1220 Kaiser Charles L*	726 Greenaway George H*
1221 Loeding Charles	727 Colclough Charles G*
1223 Guyette Wm C	729 Smith Ernest C
1226 Bascom Joseph*	730 Koepfgen Mrs Lena M
1227 Howard Ralph F*	733 Facer Eber B*
1229 Falk Charles	734 Ernst George L*

**VINE**

2500 blk 24th, E to 20th; Take Depot car to G T Ry trks, thence across trks 6 blks to Vine  
— Reimer Walter  
— Zauner Thomas  
— Pozol George  
— Koriko Joseph

**WAKEHAM**

2400 blk 24th st, E to 20th st; Take Depot car to G T Ry trks and 24th, thence across trks 5 blks

**WALL**

1100 Military, from 3rd W to limits, up to 800 is downtown, over 800 take Lapeer car, call number, thence S 5 blks  
314 Entin Henry  
319 Hunt Mrs Chelsic A  
323 Martin John  
—Fourth intersects  
402 Chief Auto Service\*  
404 Vacant Garage  
—Military intersects  
513 Buckley Mrs Otilie L\*  
515 Israel's Studio of Photography  
515 Israel Wm H\*  
518 Fisher Robert\*  
—Sixth intersects

804 Slyfield George L*
808 Easton George H*
811 First Presbyterian S S
812 James Mrs Sarah A*
815 Thompson Robert P Sr*
818 Welding Edward D*
819 Bell John J*
822 Kenyon Mrs Sarah G*
825 Searles Charles E*
827 Langtry George J*
828 Was vacant
829 Churchill Peter J*
832 Eagling Delbert H
833 Was vacant
835 Ackerman Mrs Sarah E*
838 McCollom Myra E*
—Ninth intersects
901 Morse Frank E
904 Geanakoupolious Geo
907 Duckworth Thomas L
907 Poulus Peter
910 Georgas John S
911 Way Mrs Cora
913 Anger John D
914 Tracy Mrs Mayme*
918 Curtis Ralph H*
919 Richardson Sylvester E*
921 McCafferty John*
924 Welch Mrs Emma*

**H  
E  
A  
T  
I  
N  
G**

**H. M.  
TOVAR  
CO.**

**411  
PINE**

**Phone  
2832**

**SHEET  
METAL  
WKS.**

**W. J. MOSER SOLVAY COKE**  
**PHONE 287** **WOOD AND COAL**

For a Pleasant, Smooth, Non-stop  
Flight Thru '28 310 E. Water

# Oldsmobile O. J. Richards

PORT HURON STREET DIRECTORY 129

**O. G. Pringle**  
 HOME OF BETTER CLEANING  
 PHONE 138 830 SEVENTH  
**O. G. Pringle**  
 HOME OF BETTER CLEANING

- |                                |   |
|--------------------------------|---|
| 924½ Trumpour Jesse E          | 1234 Kimball Wm*  |
| 929 Iles Charles A*            | —Thirteenth intersects  |
| 930 Wonderlic Charles N*       | 1310 Phillips Clarence  |
| 931 Haney Robert A E*          | 1314 Glenn Freeman K*   |
| 934 Vince John H*              | 1323 Anderson Fred *  |
| 938 Carr George H*             | 1339 McClellan Archie*  |
| 942 Gammack Annie*             | —Fourteenth intersects  |
| —Tenth intersects              | 1414 Goschnick Albert W*  |
| 1005 Moore Wm B*               | 1433 Widdows Walter   |
| 1009 Was vacant                | 1434 Ripley Irwin K*  |
| 1013 Reisig Mrs Minnie         | —Fifteenth intersects   |
| 1014 Bliss Wallace R*          | —Sixteenth intersects   |
| 1019 Chesher Edmund*           | —Seventeenth intersects   |
| 1020 Campbell Reuben S*        | —Eighteenth intersects  |
| 1025 Foster Mrs Mamie C*       | 1806 Groff Harry  |
| 1026 Maitland Mrs Sarah J*     | —Nineteenth intersects  |
| 1030 Emmons Manuel L           | —Twentieth intersects   |
| 1031 Huron Furnace Engr<br>Co* | —Twenty-first intersects  |
| 1031 Smith Milton A            | —Twenty-second inter-<br>sects  |
| 1033 Thom R Max*               | 2226 Lewandowski Ferd-<br>inand   |
| 1035 Edwards Robert T*         | 2234 Ganks Mrs Julia  |
| 1036 Travis Mrs Phoebe<br>A*   |   |
| 1040 Maurer Clarence*          |   |
| 1041 Stahlbusch Mrs Anna<br>C* |   |
| 1041 Minore Thomas H*          |   |
| 1042 Schuck Bros*              |   |
| —Eleventh intersects           |   |
| 1103 Kennedy Mrs Miner-<br>va* |   |
| 1110 Burns Robert              |   |
| 1111 West Mrs Jennie           |   |
| 1112 Wright James R*           |   |
| 1115 Schuck Otto H             |   |
| 1116 Duncan Vernie W*          |   |
| 1119 Richardson Alfred J*      |   |
| 1123 Wilson Wm A*              |   |
| 1124 Coleman Alex D*           |   |
| 1128 White John B*             |   |
| 1128 White Leo F               |   |
| 1129 Genaw LeRoy R*            |   |
| 1134 McCarthy Thomas*          |   |
| —Twelfth intersects            |   |
| 1202 Fox George J*             |   |
| 1203 Smith Stanley G*          |   |
| 1207 Wadsworth Mrs<br>Maude M  |   |
| 1208 Briggs Wm F*              |   |
| 1212 Outwater George B*        |   |
| 1213 Coleman Herbert C         |   |
| 1220 Frank Mrs Clara*          |   |
| 1223 Fonda Mrs Margaret D      |   |
| 1226 Levy Jule J*              |   |
| 1229 Warner Herbert R          |   |
| 1230 Boyack Edward             |   |
| 1233 Wilson Charles W*         |   |
|                                | WALNUT  |
|                                | 1000 Elmwood from State<br>N to Holland av; Take<br>Garfield or Beaches car |
|                                | 2301 Hastings Lorenzo J*  |
|                                | 2308 Daly Stuart A*   |
|                                | 2309 Gillis Mrs Minnie*   |
|                                | 2313 Powell John I*   |
|                                | 2314 Miller Mrs Margaret*   |
|                                | 2319 Baker J Charles  |
|                                | 2320 McCleary Wm  |
|                                | 2324 McKenzie Robert A  |
|                                | 2325 Kersey George W  |
|                                | 2329 Was vacant   |
|                                | 2330 Walker B Roy*  |
|                                | 2333 Butzin Frank   |
|                                | 2334 Hollis Herbert   |
|                                | 2334 Gibb E G   |
|                                | 2340 Rood Hubert J*   |
|                                | —Elmwood intersects   |
|                                | 2401 Was vacant   |
|                                | 2409 Pearson John B*  |
|                                | 2410 James George W*  |
|                                | 2413 McGregor John D  |
|                                | 2419 Jones Stanton M*   |
|                                | 2420 McLean Donald A*   |
|                                | 2423 Sernet Martin F*   |
|                                | 2424 Thompson Alva H*   |
|                                | 2429 Frink George H   |
|                                | 2430 Maynard John H   |
|                                | 2434 Crampton Walter*   |
|                                | —Church intersects  |
|                                | 2508 Carrier George A   |

**OGDEN & MOFFETT**  
 Heavy Hauling Contractors  
 Phone 568 24th & Connor

217-219 Huron Ave. Telephone 1508

**Duffie-Dawson Furniture Co.**  
 Home of Guaranteed Furniture "High Quality-Low Prices"

# Yokom's Garage

**:: Real Service ::  
Expert Mechanics  
Honest Treatment**

**DODGE BROTHERS MOTOR CARS  
GRAHAM BROTHERS MOTOR TRUCKS :: SALES AND SERVICE  
514-520 HURON AVE. TELEPHONE 3820-3821**

**W. T. WILSON**

130 EARL A. LESTER'S	
2513	Campbell Wm J*
2514	Clink Mrs Anna M
2518	Nurnberg Mrs Alice E
2519	Bauml Henry F*
2521	Jay Joseph H*
2524	Thayer Mrs Mary I*
2529	Waterworth Mrs. Margaret P
2530	Nurnberg Wm C
2536	Downing Clarence
2539	Woodward Henry H*
—Hancock intersects	
2603	Stanley Charles J
2609	Ver Hulst Benj II
2610	Robinson Charles F
2614	Dellow John T
2615	Smith Harry R
2617	Angbrandt Paul D
2618	Stafford Earl
2621	Shambleau Roy A
2624	Avery Earl E
2633	Allen Mrs Lyllis M*
2636	Alloway Joseph*
2640	Tompkins George W
—Riverview intersects	
2724	Kemp Mrs Mae F
2729	Grainger Arthur P
2738	Hudson Thomas

## WARD

1030	Water, W to 13th; Take Lapeer car to 12th, thence N (R) 5 blks
1008	Lamphier Daniel*
1012	Thompson George
1014	Stover Mrs Rebecca
—Eleventh intersects	
1101	Hawkins John A
1102	Mennonite Breth in Christ Church
1107	Fleisher Mrs Angeline
1110	Corry George A
1113	McKellar Duncan A*
1117	Fredendall Perry L
1118	Nelson Edmund W
1120	Toles Mrs Cassie
1122	Gillow Robert J*
1123	Goodrich Frank C
1124	Hoffman Louis E
1129	Treleaven Walter P*
1130	Davis Frank*
1133	Bourke Michael J*
1134	Young Wm H
—Twelfth intersects	
1203	Kemp Fred E*
1208	Halverson Martin G
1208	Spencer Richard C
1212	Fink Mrs Catherine E
1215	Wasmuth Andrew S Sr
1216	Was vacant
1217	Ogden Clarence C
1220	Wass Benjamin*
1223	Hoffmeier Walter F*
1225	Weston Horace
1233	Lester Harvey E
1234	Van Norman Gerald B

## WASHINGTON AV

1337	Pine Grove av, W to Black River; Take Garfield or Beaches car
1002	Higer Philip*
1014	Fead John W*
1017	Devereaux Wm J*
1018	Chamberlain Alfred L*
1019	MacTaggart James M*
—Stone intersects	
1102	Fead Charles C*
1103	Stevenson Robert J*
1107	Heaney John C*
1108	Bartrem Alex*
1112	Cline Frank J*
1113	Niles Andrew J
1119	Lohrstorfer Joseph*
—Elk intersects	
1202	McAllister Wm J
1203	Harper Henry
1204	Mills Frank C
1208	Riddell George W Sr
1216	New house
1217	Washington av M E church
1218	Young Milo B*
—Poplar intersects	
1303	Scupholm Thomas S*
1319	McKay James R*
1319½	Moody Lester O
1327	Fead, Fred F*
—Tenth av intersects	
1403	Doran Hugh I*
1407	Atkins Alex W
1408	Phillips Edward L
1414	Brooks Marcus A*
1415	Aitken Minnie B*
1419	Atkins Harry A
1420	Harris Mrs Bessie A*
1421	Connor Charles W*
1422	Keil Mrs Lynda
1424	McKenzie Archie*
1427	Gore Mrs Mary
1428	Sweet Wm B

**COAL  
WOOD  
PHONE 2733  
HIGGINS  
1008  
THIRD**

**Werner Ullenbruch FLOWERS**  
518 WATER  
PHONE 1064

**STEPHENSON ELECTRIC CO.**  
**If It's Electrical--We Have It Telephone 142**  
**WIRING--Lighting Fixtures--REPAIRS** Next Door to Post Office

PORT HURON STREET DIRECTORY 131

**O  
K  
L  
A  
U  
N  
D  
R  
Y  
=  
727  
Lapeer  
Ave.  
=  
Phone  
429**

- 1431 Jeffords Howard D\*
- 1432 Mires Charles E\*
- 1435 Hall Ira\*
- 1438 McMullin Fred L\*  
—Eleventh av intersects
- 1501 Kaiser Carl H\*
- 1504 Windsor George L
- 1507 Gaines John C\*
- 1508 Heinze Otto H
- 1509 Bradley Arthur W\*
- 1514 Landon Wm H\*
- 1516 Ennest Jesse T\*
- 1518 Laird Edward M\*
- 1525 DeWitte, Adiel  
—12th av intersects
- 1635 Acheson Oldag Co\*

**WATER**

From St Clair River W and N W along Black River to limits, up to 900 blk is downtown, over 900 take Lapeer car, call number, thence N. (R) to Water

- Bessie George
- McKelvey Gordon M
- 101 Detroit Edison Warehouse\*  
—No intersection
- 223 Rettle Bros\*  
—Third begins
- 301 Richards Carl B\*
- 309 Storage Battery S Co Inc\*
- 309 Willard Storage Batteries\*
- 309 Green Bros
- 310 Richards Oscar J\*
- 314 Johnson & Johnson
- 315 Was vacant
- 316 Was vacant
- 317 Was vacant
- 319 Palmer Omar D
- 324 Sinclair Refining Co\*
- 324½ Cosgrove Norman A\*
- 325 Rich Poster Adv Co\*
- 327 Ruggeri Wm\*
- 329 Was vacant
- 330 Howard Furn Co
- 333 New Howard Furn Co Wrk\*
- 405 Recreation Bldg
- 405 Smith Ernest J
- 407 Andrews Oriel C\*
- 407 Wheaton Fish Co
- 409 Was vacant
- 411 Was vacant

- 414 Was vacant
- 415 Vacant stores  
—Military intersects
- 501 U S Bank Bldg
- 504 Hartsuff Block
- 504 Cooper Winfield L ofc 1\*
- 504 Sinclair Dr G B ofc 2\*
- 504 Peters Edward J ofc 3\*
- 504 Hayden & Co ofc 4\*
- 504 O'Brien John J ofc 4\*
- 504 Myers F W & Co Inc ofc 5\*
- 505 Commerical Securities Co\*
- 505 Cady Hon Burt D\*
- 505 St Clair Cnty Abstract Co\*
- 505 DeViney Studio\*
- 506 Treleaven & Walker\*
- 508 Amazon Sweets\*
- 509 Wright Hoyt & Co Inc\*
- 509½ Wittliff Frank J\*
- 509½ Carrigan Don R\*
- 510 Vacant store
- 511 Johnson Shoes\*
- 512 Hansen E A Co\*
- 513 National Credit Clo Co\*
- 513½ Beckton Thomas G
- 513½ Isabell Albert J\*
- 514 Farmer & Wismer\*
- 515 Liberal Credit Clothing Co\*
- 516 Stewart Block
- 516 Jenks Wm L, ofc 1-4\*
- 516 McCall Duncan J, ofc 1-4\*
- 516 Hughes Isaac S ofc 3\*
- 516 Attridge Dr J A suite 5-6\*
- 516 Schell Frank R ofc 7-8\*
- 516 Avery Covington & Tappan ofc 9-10\*
- 516 Mugan James C ofc 11\*
- 516 Auto Owners Loan Co ofc 11-12\*
- 516 Sparling George W ofc 13\*
- 516 Wright Burt D ofc 14-15\*
- 516 Dixon A & F J ofc 16\*
- 516 Hushin Dr F W ofc 17-20\*

**L  
A  
U  
T  
H  
H  
O  
T  
E  
L**

European  
**ALL  
OUT-  
SIDE  
ROOMS  
PHONES  
HOT &  
COLD  
WATER  
SHOWER  
& TUB  
BATHS  
1 Block  
West of  
Post  
Office  
C. A.  
NORRIS  
Prop**

**KARRER FUNERAL HOME**

PHONE 103-J  
 H. PHONE 103-R B. J. KARRER, Director 618 Broad



# RADIO POWER

PHONE 2300

309-311 WATER

**BERT B. HYDE**  
**CHRYSLER Motor Cars**  
**Day & Night STORAGE**  
 514-16-18 BROAD ST. :: PHONE 199

132 EARL, A. LESTER'S	
517 Liberal Credit Clo Co*	O'Sullivan ofc 31-39*
518 Werner's Flowers*	525 Stewart Shirley
519 Vacant store	ofc 38-40
519½ Trades & Labor Hall	525 Black Eugene F ofc 38
520 Stephenson D J	525 Mason Albert O ofc 42
Electric Co*	526 Federal Bldg
520 Teeple Benj (bsmt)	526 U S Post Office*
Customs H Pl begins	526 U S Postal Sav Bank*
521 Vacant store	526 U S Customs*
523 Vacant store	526 U S Court Room
525 White Bldg	526 U s Public H Serv*
525 Nichols Gilbert H	526 U S Insp of Hulls*
525 Reid Transit Co ofc 1*	526 U S Insp of Boilers*
525 Benedict Chester L	526 U S Weather Bureau*
ofc 2*	526 U S Veterinary Serv
525 Vacant ofc 3	526 St Clair Co Agr Agt*
525 McIlwain John B Sr	526 St Clair Co Farm Bur*
ofc 6*	529 Peloso Bros*
525 Clemons, Knight	531 Philpott Jay G*
Menard Co ofc 4-6-8*	531 Auto Sales Co*
525 Manufacturers Life	531 Lake Huron Stamp
Ins Co ofc 5-7*	Co*
525 Wittliff Ins Agency	531 Smith John H
ofc 8-10*	Agency (The)*
525 Muir James J ofc 11*	531 Powell & Van Nor-
525 Bradstreet's ofc 11*	man*
525 Hartson Earl C ofc 11*	533 K of P Bik
525 Soutar Robert M	533 Quality Cut Rate
ofc 12-14*	Shoe Store
525 Hanson Harry E	533½ Stockwell Charles B
ofc 12-14*	ofc 1*
525 County Prosecuting	533½ Kendrick Dr M A
Atty ofc 15-17-19*	ofc 2*
525 Vacant ofc 16	533½ K of P Lodge No 18*
525 Parker, Davidson &	535 Berka Way Shoe Re-
Elsholz ofc 18*	pairing*
525 Mills Myron W	537 Amadon-O'Sullivan
ofc 20*	Ptg Co*
525 Smith John W ofc 21*	539 Wargowsky Fred J*
525 Campbell Reuben S	539½ Sparks Mrs Isabelle
ofc 22*	543 Vacant store
525 Fetting Otto ofc 24*	545 Mahon Ross L*
525 Home Seekers Realty	—Sixth begins
Co*	601 Godley Tailor &
525 Vacant offices 23-25-27	Cleaning Co*
525 Red Cross Rooms	602 Emerson Drug Co*
ofc 26	602 Hawkins John H
525 Vacant office 27	(bsmt)
525 Vacant office 28	605 Rosenthal Max*
525 O'Hara Frank J	606 Scarlatta Samuel
Agency ofc 29	607 Conselyea Wm A*
525 George Thomas H	607½ rlynn Keith G
ofc 30	610 Orttenburger Conrad
525 Was vacant ofc 33	G
525 McFarland S W	610 Pelton Fred H
ofc 34*	610½ Teeple Walter
525 Vacant office 36	610½ Cox Alfred W
525 Walsh, Walsh &	612 Kardanus James

**L. C. BLACK**

334 HURON AVE.  
 Phone 4124

**General INSURANCE**  
 "WE SERVE TO SELL AGAIN"

**COCHRANE DRY GOODS COMPANY**  
**READY-TO-WEAR AND MILLINERY**

Real Estate | **E. J. SCHOOLCRAFT CO.** | Fire Insurance  
**101 HURON AVE.**

PORT HURON STREET DIRECTORY 133

STARTER GENERATOR IGNITION BATTERY SPEEDOMETER SERVICE  
**SPARLING'S AUTO ELECTRIC SERVICE CORPORATION**  
 522 Huron Avenue Phone 838

614	Minnie Alfred L*	750	Hoggarth Mrs Maria
615	Vacant store	755	Harms Henry E*
615½	Wiederwax Jesse R	755	Howlett James L
616	Von Hiltmayer Nicholas T	758	Schweitzer Peter*
		759	Price Mrs Jane
617	Goodwin Harness Co*	762	Flinchbaugh John W*
618	Sturmer Richard T*	762	Flinchbaugh Electric & Repair Co*
618½	LaPlante Mrs Mae E		
618½	Was vacant	763	Jacob Annis J
619	Hoffman's*	765	Hamblin Edward E
619	Stock G B Xylite G & O Co*	766	Shaw Robert W*
		768	Wakefield Frank J*
619½	Hoffmann Fred M	771	Carlson Alfred A*
619½	O'Sullivan Alfred J*	772	Snyder Harold I
620½	Damaske, Otto C (Apt 1)	772	Chisholm Chester*
		780	Ramsey Wm A*
620½	Collins Leonard (Apt 2)	781	Farrington Leroy W
		784	May Omar D (Apt 1)
621	Ideal Button Co*	784	Williams Mrs Mary Apt 3
621½	Philp Phoebe M		
624	Farr Block	784	Relkin Alvina Apt 4
624	Farr Furniture Co*	785	Farrington Leroy W
624½	Was vacant (apt 5-6)		—Lapeer ct begins
624½	London Edgar M (Apt 7)*	801	Thompson Tug Co*
		802	Bettridge Francis R
624½	Farr John A (Apt 8)	802	Bopra Wm F*
625	American Restaurant*	806	Darlington Mrs Kate
627	Sharrow George W	811	Butler Laundry*
628	Porter's Bakery*		—Crescent pl begins
628½	Baker Norman G	903	Jarvis R C Motor Sales*
628½	Porter Henry R		
628½	Clouthier Claude J	903	Ideal Septic Tank Co*
629	McIntyre John D	903	Pt Huron Vault Co*
629½	Meyers Marie M	905½	Jarvis Charles H
631	Hanton David	905½	Shain L J*
632	McKay & Churchill*	906	Noel John A*
632	Havey James A*	921	Seibert Henry L*
633	Reid F Leslie*	925	Lumree Ira*
633	(b) Was vacant	929	Mallon Frank R*
	—Seventh begins	935	Howard Mrs Hattie M
703	Standard O F Station*	941	Boyd John A & Son*
709	Pt H Pattern Works*	945	Boyd John A*
709	Harrison-Bradshaw Elect Co*	945	Wesphal Harry C
		949	Vacant ofc
719	Brooks Thomas W*	956	Nelson James
720	Burtch Mrs. Anna	960	Nicholson Delmore M*
734	Barringer Mrs. Margaret M		
		964	Pulcifer Cyrus*
741	Rolph's Auto Electric Service*	992	Star Oil Filling Stat*
		993	Was Vacant
742	Johnson Horace L.*	997	Miller Frank J*
744	Johnson Horace L.*	999	Was vacant
748	Washburn Harold (Apt 2)		—Varney begins
			—Tenth intersects
749	Pratt Alex F	1026	Sanderson Wm J
750	Smith Floyd	1028	Whitford George E
750	Montgomery Mrs. Elma*	1030	Brown Thomas J
			—Ward begins

**Schmekel**  
 Distributor Diamond Tires  
 728 Lapeer Ave. Telephone 2353-J  
**Vulcanizing**

**UNION**  
 312-314  
 Grand River Ave.



**COMPANY**  
 Sales - - 3575  
 Service - 3576

# BUICK Valve-in-Head MOTORS Yokom's Garage

OPPOSITE HARRINGTON HOTEL

**H.T. UNGER**  
 227 HURON AVE.  
**SPORTING GOODS**  
 PHONE 1420

134 EARL A. LESTER'S	
1038	Sanderson Robert
1039	Miesmer Jacob ,
1040	Was vacant
1041	Miesmer Fred*
1042	Sloat Wm E
1043	Glombowski Frank B*
1044	Matthews Mrs Mary*
1045	Henry Manuel O*
1047	Krenke Edward H*
	—Eleventh begins
	—Young begins
1101	Fish Mrs Amelia*
1110	Edmondson Mrs Minnie*
1111	Leohard Mrs Susie B*
1112	Ashpole George A*
1119	Wakeham John C*
1123	McColl Mrs Lillian M
1125	Was vacant
1126	Elliott James T*
1127	Tousley Roy D*
1127½	Lewandowski Paul
1131	Reed Roderick H*
1134	Ruppel Mrs Nettie C
1135	Adams O Dallas
1138	Page Roy J*
1139	Stover Murray R*
	—Twelfth begins
	—Short begins
1203	Nofs Lee J*
1205	White Hugh*
1206	Spencer Clarence
1210	Nern Henry F*
1216	Eddie Henry C
1224	Stotts Charles W
1226	Worden Edgar L
1227	Coutcher Lloyd*
1231	Zotter Louis*
1232	McKay Andrew*
1233	Bedford Mrs Clara E*
1233	Bedford Clarence L*
1233	Stover Wm P
1236	Dingwell Wm J*
1242	Kaufman J Fred*
1246	Stocks James B*
	—Thirteenth begins
1302	Middleton Bert & Son*
1303	Schatzline Louis T (1257)
1304	Middleton Bert & Son*
1304	Middleton Bert*
1304	Brunning George H*
1304	Card Sperry A
1307	MacLeod Owen B
1310	Kreutziger Simon H*
1317	Brown Russell A*
1321	Meade Leonard F*
1325	Gillett John M
1326	Yager Wm E
1330	Kiteley Nelson L
1337	Schwitzke Conrad N*
1338	Beeler Charles
1341	Craft Raymond L*
1343	Caulkett Glenn T
	—Fourteenth begins
1401	Kline Joseph E*
1401	Kline Industries (The)*
1408	Schroeder Albert F*
1422	Davison Frank M*
	—Fifteenth begins
1504	Avery Elmer E*
1512	Loxton Roy
	—Bridge begins
1602	Pt H Storage Bean Co
	—G T tracks intersect
	—Runnels begins
	—Rural begins
1632	Zellan Martin A
1639	Dessero Mrs Mary
1648	New house
1652	Van Thournout Camiel*
1655	McCoy Howard R
1655	Davis George A*
1661	Platzer Michael*
1664	Miller Abraham H
1829	Toth Joseph W*
1846	Smith Bros No 12*
	—Taylor begins
1902	Relkin Albert F*
1910	Urban Adam
1928	Wessel Frank A
1932	Mills Robert*
1935	Relkin Albert W*
1937	Carpa Frank F*
1939	Ellis Wm
1947	McDougall Duncan P
1951	Schmidt Adam C
1951	Schmidt Adam (rear)
1957	Gostinger Frank J*
	—Henry begins
2000	Zauner John B
2001	Heering John J*
2003	Heering John J
2005	Tynan John K
2005	Kaiser Wm W*
2006	Fiedler Herman J
2007	Was vacant
2011	Carmody Andrew M*
2014	Lapish Harry M
2015	Churchill Mrs Mary
2015½	Nunn Donald*

Nationally Advertised Jewelry,  
 Watches, and Diamonds,  
 at Cash Prices on Credit

**BROWN**

Credit A CHAIN STORE  
 201 Huron Ave.  
 G. E. MARX, Manager

## KERR'S Typewriter Emporium

Multigraphs and Mimeographs, Scales, Cash Registers

PHONE 1805-F1

1111 MILITARY

**WRIGHT, HOYT & CO.** Phone  
 INCORPORATED  
**509 WATER Insurance Underwriters 636**

PORT HURON STREET DIRECTORY 135

2016 Van Valkenburgh  
 Wm B  
 2017 Churchill John A\*  
 2019 Kanthak Amiel  
 2021 Clemo Walter C\*  
 —Campau begins  
 —Yager begins  
 2200 Chittick Hugh\*  
 2211 May Mrs Caroline\*  
 2229 Cameron Clinton R\*  
 2240 Church Stanley H  
 — May Peter

1413 Mitchell David Sr  
 1416 Simpson J Arthur  
 1417 Tynan John M\*  
 1419 Deal Leroy E\*  
 —Fifteenth intersects  
 1519 Hamilton Isaac  
 1521 Hamilton James  
 1522 Houston Wilson O  
 —Sixteenth intersects  
 1619 Hall Austin  
 1626 Bajis Nicholas\*  
 1631 Dodd George W\*

**WELLS**

500 10th st, W to School-  
 craft; Take Lapeer car, call  
 number, thence N (R) 3  
 blks  
 1012 Calder Mrs Mary M  
 1024 Shagena Joseph F  
 1028 Wade Daniel D\*  
 1031 Laming Ernest C\*  
 —Eleventh intersects  
 1109 Kammen Sidney M  
 1113 Cooper George T Sr\*  
 1117 Cooper George T  
 1118 Deppe Frederick A  
 1121 Cooper Charles F\*  
 1122 Knapp John E  
 1123 Losie Mrs Mary H\*  
 1126 Pearson Wm H  
 1130 Smith Theodore N\*  
 1132 Marks John R  
 1134 Was vacant  
 —Twelfth intersects  
 1212 Loxton Wm\*  
 1213 Was vacant  
 1213½ Was vacant  
 1216 Langolf Manuel  
 1217 Langolf Gotlieb  
 1223 Wehner George G  
 1226 Rabidue Henry  
 1228 New house  
 —Thirteenth intersects  
 1302 Emlaw Jed J  
 1303 Burge Benj. R\*  
 1310 Hayes Ernest  
 1314 Weiss David  
 1315 Spar John  
 1315 Pickelhaupt Henry  
 1319 Geary Mrs Barbara  
 1323 Harper Wm G\*  
 1324 Weiss Carl  
 1327 Short Alex\*  
 1328 Appel Rev Jacob  
 —Fourteenth intersects  
 1412 Taylor Arthur R\*

**WHIPPLE**

1700 Pine Grove av, from St  
 Clair W to Black River;  
 Take Garfield or Beaches  
 car  
 908 Weimman John  
 912 Summers Edward J\*  
 —Willow intersects  
 —Stone intersects  
 —Pine Grove av intersects  
 1203 Was vacant  
 1205 Manning Auto Repair\*  
 —Elk intersects  
 1309 Was vacant  
 —Tenth av intersects  
 1411 Thomas Charles F\*  
 1421 Duck Edward S\*  
 1427 Jackson Jamel A\*  
 1429 Kemp Mrs Sarah  
 1431 Shaw Harry E\*  
 —Eleventh av intersects  
 1511 Brown Charles A\*  
 1515 Herron Wm E  
 1517 Thorn Charles P\*  
 1523 McLane Alvin C  
 1533 Bedwick Domit  
 1535 Kroetsch Frank\*  
 —Twelfth av intersects  
 1602 Sanford John  
 1603 Ferriby Wm J  
 1605 Pickett John W  
 1609 Dunlap Irving D  
 1610, Wooley Enoch  
 1622 Moutoux Edward  
 1623 Was vacant  
 1624 Moutoux Samuel  
 1625 Gruver Mrs Marilla M  
 1627 New house  
 1630 Was vacant  
 1634 Whitford Frank E  
 1641 Collins George H\*  
 1645 Anglebrandt Wm  
 1649 Maxwell Mrs Barbara  
 1655 Angbrandt Earl L

**OPTOMETRIST | R.S. & J.D. Patterson Co. | Optical Goods**  
 52 YEARS OF SERVICE

**WET WASH LAUNDRY**

PHONE 2398 1229 OAK STREET  
 "SANITARY" INDIVIDUAL  
 1 Day Service

**BARTON BROS.** Steam, Vapor  
 :: HEATING ::  
 710 Lapeer Ave. Phone 2387

**JOHN H SMITH INSURANCE**  
 PHONE 65 DESMOND BLDG.

136

EARL A. LESTER'S

1658 Anger James I\*  
 1660 Doan David A  
 1700 Irwin Lewis M  
 1701 Avery Steve J  
 1711 Curtis Lyle V\*  
 1720 Burns Robert J  
 1728 Langolf John D  
 1736 Wright Walter  
 1744 Sopha James H  
 1789 Was vacant  
 1793 Pifer Clarence D

**WHITE**

1500 Military, from 4th st W  
 to limits, up to 800 down-  
 town, over 800 take Depot  
 car, call number, thence N  
 (R) 1 blk  
 400 Was vacant  
 401 Whiting's Garage\*  
 402 Brakeman Wesley C  
 Apt 1  
 402 Hand Frank S Apt 2  
 402 Vezina Fred J Apt 3  
 402 Sutton Mrs Thessa  
 Apt 4  
 402 Switske Robert (Apt 5)  
 402 Campbell John R Apt 6  
 402 Pomeroy Karl V  
 (Apt 7)  
 416 Beach Hazel A Apt 1  
 416 MacDonald Gordon  
 (Apt 1½)  
 416 Was vacant Apt 2  
 416 Schneider Robert R  
 Apt 3  
 416 Jackson Martin R  
 Apt 4  
 416 Roloson Murray R  
 Apt 5  
 416 Powell Wm E Apt 6  
 416 Narber Leslie F  
 Apt 7  
 416 Thomas Mrs F Ger-  
 aldine Apt 8  
 416 Sager Gilbert M Apt 9  
 —Military intersects  
 501 Grant Ethan\*  
 —Sixth intersects  
 613 Nottingham Geo G\*  
 613 Keener George A\*  
 614 Oesterle Albert A\*  
 617 Smith Louis V\*  
 618 Richert Paul J\*  
 622 Cutcher Andrew J  
 626 Frazier Edward C  
 632 Boden Manuel H

—Seventh intersects  
 709 Hoffman John P\*  
 713 Berg Joseph A\*  
 714 Pearce Frank C\*  
 719 Johnston John R  
 719 Mudge Carl  
 720 Scott Benj E\*  
 723 Was vacant  
 724 Arman John H\*  
 725 Schwickert Albert E\*  
 729 Kunz Robert H Sr  
 730 Keough James A\*  
 733 Schwickert John H\*  
 734 Ott Edward F  
 734½ Wilcox Leila B  
 736 Gilbert Addie\*  
 737 Schuberth Harry C\*  
 739 Schuberth Harry C\*  
 740 Burde Mrs Christena\*  
 —Eighth intersects  
 803 Was vacant  
 804 Westphal Charles C\*  
 810 Treend Charles G\*  
 811 Herpel Wm O\*  
 814 Neely Samuel\*  
 815 Schieman Fred A  
 818 Morphy Wm J\*  
 821 Crimmins John E\*  
 822 Neely John A  
 823 Schieman Wm F  
 828 Myron Burt G  
 829 Borowski Albert E\*  
 831 Smith Dennis B  
 832 Connolly James J\*  
 837 Nelson Robert A\*  
 —Ninth intersects  
 901 White Park  
 902 Krenke Wm E\*  
 910 Sibilla Mrs Frances M  
 914 Barnes Charles  
 918 Helmer Percy P  
 922 Was vacant  
 924 Hearn Charles P  
 928 Stephens Harvey D\*  
 930 Berube Augustine G  
 —Tenth intersects  
 1018 Stein Mrs Margaret  
 1023 Ordowski Edwin B  
 1024 Lubberich Mrs Dora  
 1025 Kirsch Paul P\*  
 1028 Ottaway Elmer E  
 1031 Krenke Albert H\*  
 1032 Cowley Eugene T\*  
 1038 Miller Albert H\*  
 1039 Eisenhower John P\*  
 —Eleventh intersects  
 1103 Arnott Joseph\*  
 1107 Eamon George A\*

**O  
A  
T  
M  
A  
N**

**We  
Sell  
For  
Less  
—  
Radio  
and  
Supplies  
—  
Auto  
Acces-  
sories  
—  
Tires,  
Tubes  
—  
Opp.  
City  
Hall  
—  
Phone  
2458**

**319 BROAD ST. :: Towing SERVICE Wrecking :: PHONE 1223**  
**TRIANGLE MOTOR SALES HUDSON - ESSEX**

**PEG TIRE CO.**

PHONE 2519 — GRISWOLD AT MILITARY