

514-516 Broad Street, Port Huron, Mich.
B. B. HYDE Headquarters for **GRAIN & FEED**
 all kinds of . . .

RURAL ROUTE DIRECTORY

88

- Mrs Katie, Inez, Alice, Lucille.
 ✓ Dilworth James, r f d 1, 3 m, Columbus t, occ farmer, own 240 a.
 Mrs Margaret, Leo, Frank, Clarence, Loretta, Mildred, Lillian, Minnie, Nellie, John.
 ✓ Dolan Frank, r f d 1, 2 m, Columbus t, occ farmer, own 80 a.
 Mrs Minnie, Hugh, James.
 ✓ Dolan John, r f d 1, 2 m, Columbus t, occ farmer, own 80 a.
 Mrs Margaret, Mary, Nellie, Thomas, Patrick.
 ✓ Dolan Michael, r f d 1, 2 m, Columbus t, occ farmer, own 160 a.
 Mrs Mary, Daniel, Gerald.
 ✓ Dolan Richard, r f d 1, 3 m, Columbus t, occ farmer, own 140 a.
 Mrs Hattie, Margaret, Harold, Raymond.
 Donovan Frank, care John Dolan, r f d 1, 2 m, Columbus t, occ farm laborer.
 ✓ Dorland Charles E, r f d 1, 5 m, Columbus t, occ farmer, own 3 a.
 Mrs Martha, William G.
 ✓ Dupee William, r f d 1, 2 m, Columbus t, occ farmer, own 100 a.
 Mrs Mary, Luther, Nellie, Fred, William.
 Flaherty James, care J P Kilroy, r f d 1, 1 m, Columbus t, occ farm laborer.
 ✓ Fogerty James, r f d 1, 3 m, Columbus t, occ farmer, own 80 a.
 Mollie.
 ✓ Fogerty Joseph, r f d 1, 3 m, Columbus t, occ farmer, own 80 a.
 Mrs Lizzie, Edward, Mary, Fannie, Alice, Ruth.
 ✓ Gavin Anthony, r f d 1, 3 m, Columbus t, occ farmer, own 80 a.
 Mrs Ellen, Andrew, Martha, Evelyn.
 ✓ Gavin Joseph, r f d 1, 1 m, Columbus t, occ farmer, own 85 a.
 Mrs Mary, Austin, Anna, Thomas, Catherine, Michael, Nona.
 ✓ Griffin William, r f d 1, 3 m, Columbus t, occ farmer, own 60 a.
 Mrs Margaret, Alice, Mary, John, Raymond, Margaret, Edna.
 ✓ Hall G M, r f d 1, 3 m, Columbus t, occ farmer, own 80 a.
 Mrs Rosetta.
 ✓ Hogle John, r f d 1, 3 m, Columbus t, occ farmer, own 40 a.
 Mrs Sophia, Mildred M.
 Houghton Miss Laura, care Mrs M Jones, r f d 1, 3 m, St Clair t, student.
 Hubbell Mrs M S, care George Wade, r f d 1, 4 m, Columbus t, occ housekeeper.
 ✓ Johnson Adolphus, r f d 1, 4 m, Columbus t, occ farmer, own 2 a.
 Johnson Ira, care A Johnson, r f d 1, 4 m, Columbus t, occ farm laborer.
 Johnson Jane, care A Johnson, r f d 1, 4 m, Columbus t, occ housekeeper.
 Johnson Ruth, care A Johnson, r f d 1, 4 m, Columbus t.
 ✓ Jones E L, r f d 1, 2 m, Columbus t, occ farmer, own 50 a.
 Mrs Cordelia.
 Jones Mrs Maria (widow), r f d 1, 3 m, St Clair t, own 80 a.
 Kaufman Theodore, care Michael Dolan, r f d 1, 2 m Columbus t, occ farm laborer.
 ✓ Kendall Otto, r f d 1, 3 m, Columbus t, occ farmer, own 80 a.

RED

C
R
O
S
S

S
H
O
W
S

Low
Price
High
Values.
LET US SHOW
YOU

SPERRY
The Hardware Man.

Truesdell Marble & Granite Co., Ltd. Successors to Philo Truesdell
 WALL STONE & CUT BUILDING STONE 401-405 Butler St., Pt. Huron
 MANTELS, GRATES and TILE. Marble & Granite Monuments & Mausoleums

Specials

Number ILL Pages...

Pocket...

Number music parts...

Enter Special Instructions ...
 Leave one inch inner margin so book can be opened for copying.
41mm height for pages
8 3/8 same as original

Acme Use

	Bk	Gs	Clr
8.5*11			
11*17			
17*24			
22*34			
33*34			
Pgs BW			
Pgs CS			
Pgs Color			
Tape Mendis			

Spine Title
 RURAL ROUTE DIRECTORY
 1900 (?)

Call number
 MR
 977,441
 P83

Cover options

View Colors

White Lettering

Black Lettering

Gold Lettering

Adhesive Bind...

Oversew...

Cover Color
 75 Black

Acme Use

	OR	NF	HF	CF	PF
AR	AF	RR	RF	TF	TR
Top	0	1	4		
Bottom	0	1	4		
Front	0	1	4		

	BE	BS	EC	PA
F	HA	HL	HP	
MB	MF	MS	KP	
ML	MI	OC	FP	
P	PT	SC	AT	
PC	PK	PL	PM	PO
	PV	P3	P5	RL
		SE		SW

Acme Use

OR NF HF CF PF
 AR AF RR RF TF TR
 Top 0 1 4
 Bottom 0 1 4
 Front 0 1 4
 BE BS EC PA
 F HA HL HP
 MB MF MS KP
 ML MI OC FP
 P PT SC AT
 PC PK PL PM PO
 PV P3 P5 RL
 SE SW

Acme Use

JOB 22210 SEQ 1

B2
1.50
01125
5.50
8.625
PD
5/10/02



12/11/2001

http://140.239.174.250/imagingBindingSlips.htm

DON'T FAIL TO SEE Port Huron Wood Plaster Co.'s Ad.
On Back Cover

ST. CLAIR COUNTY  
  **SAVINGS BANK**

Port Huron, Michigan.

Capital	-	-	-	\$50,000.00
Surplus	-	-	-	50,000.00
Undivided Profits	-	-	-	25,000.00

CHAS. WELLMAN, President. E. G. SPALDING, Vice-Pres.
 F. T. MOORE, Cashier.

—DIRECTORS—

Chas. Wellman, E. G. Spalding, Stephen Moore, Lincoln Avery,
 Mortimer Willson, Silas Armstrong, Fred T. Moore.

Interest Paid on Time Deposits.

SEND 10 CENTS FOR TRIAL SIZE

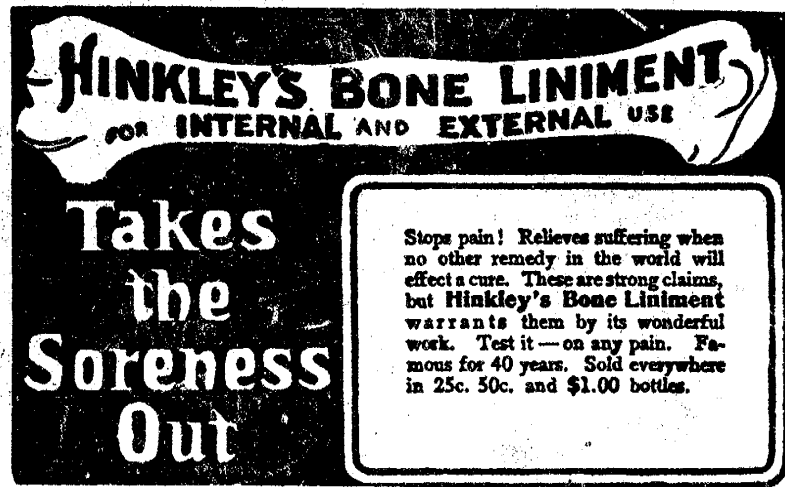

HINKLEY'S BONE LINIMENT
 FOR INTERNAL AND EXTERNAL USE

**Takes
 the
 Soreness
 Out**

Stops pain! Relieves suffering when no other remedy in the world will effect a cure. These are strong claims, but Hinkley's Bone Liniment warrants them by its wonderful work. Test it — on any pain. Famous for 40 years. Sold everywhere in 25c. 50c. and \$1.00 bottles.

RUB IT IN! TAKE IT IN!
Hinkley Bone Liniment Company
 SAGINAW MICHIGAN.

\$1,600,000.00 -- See Page **27**

Pardridge & Blackwell

PORT HURON
PUBLIC LIBRARY
PORT HURON, MICHIGAN

0128257



MR
977.441
P83

Class

Book

Cl
an

oys
G.

We are the Largest Purchasers in the State!

We Carry the Largest Stock in Port Huron!



The Peoples Store

222 - 224 Huron Ave. * * * Port Huron, Mich.

"Fine Dry Goods"**etail by Mail"****THE LARGEST MAIL ORDER HOUSE IN ST. CLAIR COUNTY.**

When you want fine Dry Goods and Ladies Furnishings, order from the "MEISEL" store. Satisfaction guaranteed. We issue three catalogues a year for your special benefit, it helps to make shopping by "mail" a pleasure. We send them free upon request.

G.C.Meisel
Port Huron. Mich.

<p>E. W. C</p> <p>MAN</p> <p>SUPERIOR HARNESS</p> <p>CARRIAGES</p> <p>WHIPS, TRUNKS, GRINDERS, CASES, ROLLS</p> <p>And in Fact, EVERYTHING</p> <p>929 Military Street - Port Huron, Mich.</p>	<p>S. W. C</p> <p>MAN</p> <p>DE HARNESS.</p> <p>OF</p> <p>S. HAND BAGS, SUIT GOODS</p> <p>THE LEATHER LINE.</p>
---	---

JOHN E. WOLFSTYN

103 HURON AVENUE
PORT HURON, MICH.

TAILORING, FURNISHINGS
AND FINE CLOTHING.

* * * THE * * *

**WHITE SEWING MACHINE
IS KING**

BALL BEARING - AUTOMATIC DROP HEAD
SOLD ON EASY PAYMENTS
LIBERAL DISCOUNT FOR CASH
A FULL AND COMPLETE LINE OF REPAIRS

Call or Drop us a Card—**FREE TRIAL FOR THE ASKING**—Port Huron, Michigan

* * * *We Are It* * * *

**BUILDERS' HARDWARE, STOVES,
all kinds; FENCE WIRE, BINDER
TWINE, PAINTS, OILS, ETC., ETC.**

Sturmer Bros.

One-Half Block West of Postoffice
Water Street
Port Huron Michigan



**BICYCLES
from \$5.00 up**

Insects Injurious to Garden Crops and Showing How to Cope With These Pests

SQUASH-BUGS—All states north of Virginia; farther west extends more to the south. Attacks all members of the cucumber family and some other garden plants. Adult bugs are popularly known as stink-bugs. They are grayish brown, 3-4 inch long; young bugs are greenish, and infest under side of leaves, sucking juices and causing them to wilt. Adults attack not only leaves but tender stems and lay eggs in masses on under side of leaves.

TREATMENT—Place chips or other shelters near vines and collect and kill bugs found beneath them. Look plants over twice a week and crush brownish egg-masses on under surfaces.

SQUASH-VINE BORER—Quite widely distributed. Larva of one of the "clear-wing" moths. Eggs are laid on stems of young vines, especially near the roots, about time vines begin to run; young larva bores into stem and devours interior. When full grown it is nearly or quite an inch long, tapering toward each end. It is whitish, semitransparent, and soft; head a dark brown. Larva leaves plant when full grown and forms cocoon in earth near by, where it remains until following season, when moths appear and lay eggs. Attacked vines droop, look sickly, and eventually die.

TREATMENT—When vines are first attacked cut out worms and destroy, else there is no chance to save plant. A good preventive is to bank up young vines with earth as far out as the first blossoms.

PICKLE-WORM—Melon and cucumber regions. There are two broods each year, the second wintering as pupæ in ground. Moths, having yellowish brown wings with purple reflections, lay eggs on vines and young fruit in early spring; larva eats holes in fruit, thus working its way inside. When full grown it is translucent, yellowish white, tinged green, with yellow head, and is an inch, or more, long.

TREATMENT—Destroy larvæ by hand-picking; destroy infested fruit by gathering and feeding to hogs or by scalding.

POTATO STALK-BORER—West to Missouri and perhaps farther. These small ashen gray beetles appear early in spring and puncture base of potato stem, hollowing out small cavities and laying in each one a single egg. The grubs which hatch are white, with brown heads, and burrow in stalk or branches from early August to September. They pupate near the stalks close to the surface of the soil, and the beetles soon emerge and hibernate in pupal cell.

The larva of a moth also bores into potato stalks.

TREATMENT—Rake up and destroy all vines in the fall as soon as potatoes are dug. Keep down all weeds belonging to this family—jimson-weed, horse-nettle, etc. Use fertilizer to enable plants to mature crop.

Diseases of Field Crops. A General Treatment for Grain Smuts

It has been found that the grain smuts, at least of barley, oats, rye, and wheat, survive the winter on the seed of these grains; and hence any method whereby the spores can be destroyed without affecting the germination of the seed will be more or less successful in preventing the disease in the fields. The following treatments are those recommended:

MODIFIED HOT-WATER TREATMENT—For barley, oats, and wheat soak seed, enclosed in sacks, four hours in cold water; remove, wait four hours, then dip in hot water at 133° F. for five minutes; dry and plant. Water should be at 130° only, for barley, according to Selby (Ohio Bulletin 121).

FORMALIN TREATMENT—For oats, rye, and wheat. Sprinkle seed with a preparation of formalin and water—1 pint formalin to 50 gallons water. Shovel seed over several times and cover with a blanket or heavy canvas for several hours. Plant soon after treatment. Grains may be sprayed with the formalin as they are being put in the drill, but it is not so successful a measure.

BARLEY SMUTS (*Ustilago Hordei*, *U. nuda*)—All barley regions. Known also as the covered and the naked barley smuts. The spores of the latter may be scattered by the wind.

LOOSE SMUT OF OATS (*Ustilago Avenae*)—One of the most destructive smuts, the estimated loss from it in the United States being \$18,000,000 annually. Where fields are affected, the spores by harvest time have often blown away to other heads, leaving large areas of affected heads entirely bare.

RYE SMUT (*Urocystis occulta*)—Attacks leaves and stems. It has been recommended that the seed be treated with hot water (127° F.) for five minutes, and then dried and planted.

LOOSE SMUT OF WHEAT (*Ustilago Triticæ*)—This smut has no fetid odor as has the following species. It attacks both kernel and chaff, converting the head into a mass of spores.

STINKING SMUT OF WHEAT (*Tilletia foetens*)—The spores of this smut have a fetid odor, and a small quantity of infected grain will contaminate a whole bin-full, often making it useless for milling. Wheat attacked by this species grows as tall as unaffected grain. The kernels only become diseased, and usually all in the head will be affected. Granaries and implements may be disinfected with copper sulphate (2 pounds to 10 gallons of water), articles treated being sprayed or washed.

WHEAT RUST (*Puccinia graminis*, *P. rubigo-vera*)—The only chance of prevention for this disease yet known is to plant resistant varieties and keep farm clean of volunteer wheat.

CORN SMUT (*Ustilago Zeæ*)—This wide-spread disease attacks the ear, tassels, leaves, brace-roots and sucker-shoots, and produces the well-known black lumps on corn in the field.

TREATMENT—Cutting and burning the smut bolls before they burst will aid in its control. Every possible means should be used to control this disease, as it seems to be constantly growing worse.

No Experimenting Here!

Many persons have had their eyes injured or ruined through wearing glasses fitted by incompetent opticians and spectacle vendors. Don't. Think of what a serious handicap bad eyes are in the pursuit of business success or the enjoyment of every day comfort. If you can't read any size type easily; if your eyes tire quickly from reading or sewing; if they smart or pain; if you suffer with dull headaches, you should wear glasses—and this is a safe place to secure them.

Our optician won't experiment on you or "trust to luck." His method of testing and examining the eyes is as infallible as can be—impossible to have glasses fitted more accurately, no matter how much you pay a high priced specialist. There is no other department of the store in which we are more positive in guaranteeing satisfaction to patrons.



Special values in gold-filled EYEGLASSES and SPECTACLES.

You can save about one-half the regular cost. "WORLD'S FAIR" SMOKED GLASSES—to protect your eyes from the sun's glare, only 25c. We clean and repair watches and clocks at a moderate price. We sell Wedding and Engagement Rings from \$2 up.

Everything in the Line of Jewelry. W. R. AUSTIN

105 Huron Avenue

Port Huron, Mich.

HOFFMANN'S BAZAAR

GAMES, JEWELRY, FANCY GOODS, NOTIONS,
RIBBONS, LACES, EMBROIDERIES, HANDKER-
CHIEFS, WHITE GOODS, ETC., ETC. ❁ ❁ ❁

BOSS and CRESCENT WATCH CASES.

ELGIN, WALTHAM and HAMILTON MOVEMENTS.
WATCH, CLOCK AND JEWELRY REPAIRING.

619 Water Street

Port Huron, Mich.

F. A. WEYERS

DOES A STRICTLY SPOT CASH BUSINESS.

Our Terms, Absolutely **SPOT CASH** Are Strictly Adhered to in Every Case.

Customers who buy for cash are entitled to lower prices than those who get trusted: *We Undersell Other Grocers* on nearly every article, and our goods being turned over rapidly are always fresh. ❁ ❁

SEEDS

We make a specialty of all kinds for the GARDEN and FARM, and have earned an enviable reputation in this line during the 50 years we have done business in Port Huron. 604 Water Street.

D. A. FRASER

Ready - Made

Hats, Caps &

* Clothing *

Furnishings

SHIRTS MADE TO ORDER

216 Huron Avenue.

Port Huron, Mich.

CITY MARBLE & GRANITE WORKS

J. W. SHELDON, PROPRIETOR.

702-704 BUTLER STREET - - - PORT HURON, MICH.

WOLFE'S 5c & 10c STORE

Wall Paper at the Lowest Price.

OUR 5c and 10c COUNTER IS THE TALK OF THE ENTIRE COUNTY.

Books, Stationery, Crockery, Glass Ware, Lamps, Japanese Goods, Kitchen Utensils, Curtains, Ladies Garments, Hardware, Tools, Rugs, and in fact, thousands of other things too numerous to mention, at prices that will sell the goods

OUR MOTTO IS: MANY SALES AND SMALL PROFITS.

WOLFE'S 5c & 10c STORE

218 Huron Avenue

Formerly Martin Bros. Stand.

Port Huron, Mich.

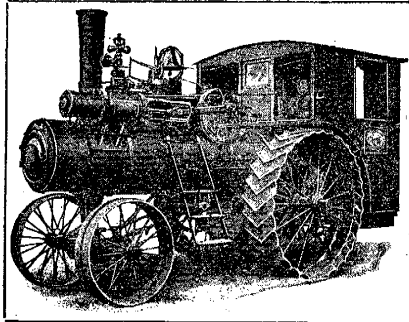

PORT HURON STEAM FARM MACHINERY

IS EQUIPPED WITH LABOR-
SAVING DEVICES WHICH MAKE IT
MOST VALUABLE TO ITS OWNER.

WE BUILD AND CARRY IN STOCK A COMPLETE LINE OF

Steam Farm Machinery

Traction Engines, Portable Engines, Road Rollers

Threshers, Stackers,

Corn Shellers, Corn

Feeders, Hay Presses

Huskers, Saw Mills

We have at our factory and at our branches the most complete stock of SUPPLIES for threshermen, sawyers and all users of farm steam power, and we sell at LOW PRICES—QUALITY CONSIDERED.

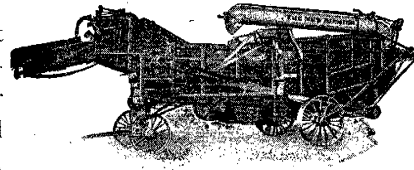

Port Huron Engine & Thresher Company

Port Huron, Mich.

WRITE US FOR CATALOGUES.

THE PORT HURON LIFTER & WINDROWER OR BUNCHER

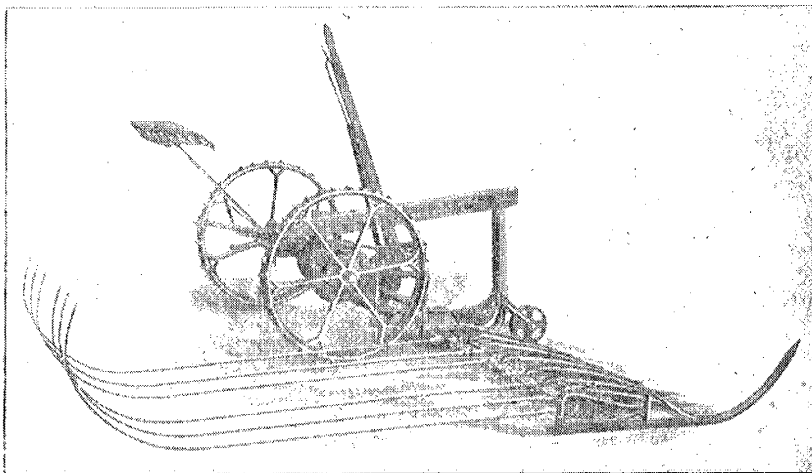

=== FOR HARVESTING ===

Peas, Alfalfa, Lucerne Clover

And all Kinds of "Down" Grain it Cannot be Beaten.

The Lifters With the Windrower Attachment Raise the Vines and put Them in a Windrow WITHOUT HAND LABOR. The Lifter can be Used With a Buncher Instead of a Windrower.

MADE OF MALLEABLE IRON. ATTACHABLE TO ANY MOWER.

• • • • •

Port Huron Engine & Thresher Company

Port Huron, Mich.

✉ Write us for any or all kinds of MALLEABLE CASTINGS.

Good Roads Should be Every Farmers Hobby

The condition of the roadways of any locality, whether in the city or country, largely determines the value of its property. A good road is essential, not only for pleasurable driving, but also for the marketing of the various products of the farm.

In sections having very poor roads it frequently happens that the farmers are unable to take advantage of the favorable changes in the market, owing to inability to haul their crops whenever they desire.

The cost of moving farm products and supplies averages, (According to calculations made by the United States Department of Agriculture) on all our country roads, twenty-five cents per ton per mile, while in the "good-roads" districts the average is only about eight cents—a difference which in the aggregate amounts to more than the entire annual expenditures of the National Government. Whereas, *one-twelfth* of the farm value of the agricultural products of the United States would be sufficient to pay for hauling *over good roads* to shipping points, the cost of hauling *over roads as they are* is equal to *one-quarter* of the farm value. The destruction of perishable products for want of access to markets, the failure to reach markets when prices are at a maximum, and the enforced idleness of men and draft animals during seasons of impassable roads, constitute a "bad-road tax" upon the industry of the nation generally and upon that of the farmer directly.

How to Maintain Permanent Pastures

In most localities there is more or less land that is not suitable for cultivation and that must be utilized in the form of a permanent pasture. In any case it is usually desirable to have more or less land in this form. The value of such pastures will depend very largely upon getting the varieties best adapted to the conditions and upon the degree of care that is given them. They are subject to the same damaging effects of extreme climatic conditions as are the permanent meadows, and the same remedy is applicable. The sod-bound condition, especially in the blue grass regions, is even more liable to occur in pastures than in mowing lands. The method of spreading by underground runners, that is characteristic of some of the best pasture grasses, contributes largely to the development of such a condition.

The disking of such pastures, followed by light seeding of clover

and the application of manure, as in the case of mowing lands, is the best method of improving them. The native pastures may also be very greatly increased in productiveness by thoroughly cutting them up with a disk and seeding with plants adapted to the various conditions.

As in the case of mowing lands, a greater productiveness may be secured by growing a mixture of plants for pasture. The variety thus afforded also makes the product of greater value.

SEED MIXTURES FOR PASTURES

I. FOR HUMID CLIMATES HAVING SEVERE WINTERS

(a)

Medium Red Clover.....	3 lbs
Kentucky Blue Grass	8 lbs
Orchard Grass.....	8 lbs
Smooth Brome Grass.....	10 lbs

(b)

Medium Red Clover.....	2 lbs
White Clover.....	2 lbs
Orchard Grass.....	8 lbs
Meadow Fescue.....	5 lbs
Smooth Brome Grass.....	8 lbs

(c) *For high, rather thin soils :*

Mammoth Red Clover	3 lbs
Kentucky Blue Grass.....	8 lbs
Orchard Grass.....	8 lbs
Smooth Brome Grass	10 lbs

(d) *For Low, Wet Lands :*

Alsike Clover.....	4 lbs
Red Top.....	6 lbs
Timothy	4 lbs

All the components of Mixture (a) start very early in the spring, and the clover and brome grass will remain green and continue to grow during quite dry weather.

II. FOR HUMID CLIMATES FARTHER SOUTH

(a) *For Light Sandy Soils :*

Smooth Brome Grass.....	15 lbs
Tall Oat Grass.....	15 lbs
Hairy Vetch	15 lbs

(c) *For Low, Wet Lands :*

Alsike Clover.....	4 lbs
Red Top.....	4 lbs
Large Water Grass.....	4 lbs

(b) *For Richer, Heavier, Well-underdrained Soils :*

Mixture (a), below the snow line, will afford growing pasture for almost the entire year.	Orchard Grass.....	10 lbs	One report from the South mentions orchard grass as not being relished by the stock, but as a rule they are fond of it.
	Tall Fescue.....	10 lbs	
	Rescue Grass.....	10 lbs	
	Medium Red Clover.....	3 lbs	
	(or Hairy Vetch, 12 lbs)		

All the foregoing mixtures are best sown at the beginning of the fall rains.

III. FOR SEMI-ARID REGIONS

Meadow Fescue.....	10 lbs	Medium Red Clover.....	2 lbs
Orchard Grass	12 lbs	Alfalfa.....	6 lbs
Smooth Brome Grass.....	15 lbs		

(a) Prepare the ground thoroughly, and seed with a press drill early in the spring for the more northerly regions, and in the fall, farther south.

(b) The same mixture may also be sown advantageously on the native pastures, after first thoroughly sacrificing them with a disk or other effective implement.

Kresge & Wilson

BIG

5c & 10c Store

206 Huron Avenue - - - - Port Huron, Mich.

Other Stores

Detroit - Toledo - Pittsburg

OTIS E. TAYLOR

WHOLESALE & RETAIL

HARDWARE

PORT HURON

MICHIGAN

C. C. CASLER

DEALER IN

Standard Hot Air FURNACES

Roofing, Eave Troughing

House Heating a Specialty

Shop and Office

302 Butler St. Port Huron, Mich.

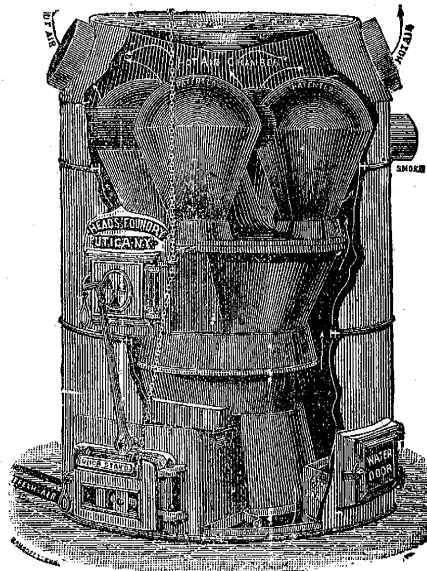

Agent for Jones' SIDE WALL REGISTERS.

GUY CONKLIN & CO.
Undertakers.

937 Military Street - Port Huron, Mich.

Minnesota-Michigan
COMPANY
ELOUR - FEED - FUEL

Port Huron - - - Michigan

Shoes
Pianos
Organs
& Piano
Players.

B. C. FARRAND, JR.
518 Water St.
Port Huron Michigan

GO TO	ORDER FROM
KNILL'S DRUG STORE	
202 Huron Avenue.	Port Huron, Mich.
CENTRAL DRUG STORE	
229 HURON AVENUE	PORT HURON, MICH.
WHOLESALE	RETAIL
CENTRAL ICE CREAM COMPANY	
229 HURON AVENUE	PORT HURON, MICH.
KNILL'S RED, WHITE AND BLUE PILLS	
229 Huron Avenue	Port Huron, Mich.

Insects Injurious to Garden Crops and Showing How to Cope With These Pests

BEET APHIS—Washington, Oregon. Has done immense damage on the Pacific Coast. Insect is small, pale yellow or whitish, and covered with a flocculent mass much like the covering of the wooly aphid. Infests several wild plants; yarrow, knot-weed and grasses—both native and introduced.

TREATMENT—In districts where present do not put beets on new ground nor continue beets in ground where it has appeared.

SUGAR BEET WEBWORM, GARDEN WEBWORM—These webworms are widely distributed. They feed on the leaves of many garden plants, each individual under a separate web.

TREATMENT—Arsenical sprays will control them, as the web is not dense enough to prevent entrance of poison.

ZEBRA CATERPILLAR—Distributed over United States and quite common on garden crops. Brilliantly marked with black and yellow and has a red head. Dr. Forbes has recorded about forty food plants for this species, including garden and field crops, Ornamental plants, and trees.

TREATMENT—Arsenical sprays will control this insect. Where arsenites are not desirable, use pyrethrum or hellebore, dry or mixed with water.

CABBAGE FLEA-BEETLE—Many states. Especially destructive in larval state to cabbage, turnips, and radishes feeding on roots; beetles also do appreciable damage by riddling the leaves with holes. Adult beetle about one-tenth inch long, black, with two yellowish stripes which are sometimes broken into four yellow spots. Hibernates in this stage in sheltered places in fields.

TREATMENT—Endeavor to control beetles with arsenical or Bordeaux sprays. Destroy all leaves and rubbish in fields in fall.

STRIPED CUCUMBER-BEETLE—All states east of Rocky Mountains. Attacks melon, cucumber, and squash vines in both larval and adult stages. Many other plants are fed upon by the beetle. Larvæ are subterranean, feeding on roots of plants of the cucumber family; adults have been found feeding on beans, peas, and ripe apples, on leaves, silk, pollen and unripe kernels of corn, and on several wild plants. Beetle is yellow, striped with black; hibernates.

TREATMENT—Arsenical sprays must be used very early, as later the beetles seem to feed but little. Trap crops of early squash may be used to protect cucumber plants, or plants may be covered with netted boxes until they are well out of the ground; plants may be treated with Paris green either wet or dry. If trap crops are used, plant main crop as late as possible.

Birds and Their Effect on Agriculture

The relative benefit and injury received by the farmer from some of our common species of birds varies according to circumstances; yet in some cases the injury done to growing crops, or the protection against insect pests afforded, is so positive as to admit of no question. Take, for instance, the crow-blackbirds and the crows. They work both positive injury and positive advantage to the farmer, and so long as they are not overabundant it is likely that they are worth more than they cost. If too numerous, of course their numbers must be reduced. Then, again, take the diet of nesting birds—almost exclusively animal. It has been estimated that the passerine (sparrow-like) birds of Eastern Nebraska, by their destruction of locusts in the nesting season, save crops to the value of \$1,744 a day.

The United States Department of Agriculture declares the following twenty-five species of birds *decidedly beneficial* and worthy of the fullest protection because of their consumption of insects, reptiles, rodents, and noxious weed seed: Marsh-hawk, Swainson's Hawk, Ferruginous Rough-leg, Squirrel-hawk, Sparrow-hawk, Robin, Bluebird, Chickadee, House-wren, Rose-breasted Grosbeak, Song-sparrow, Chipping-sparrow, Tree-sparrow, Baltimore Oriole, Meadow-lark, Flicker, Downy Woodpecker, Hairy Woodpecker, Black-billed and Yellow-billed Cuckoos, Barn Owl, and the Long-eared, Short-eared, Barred, and Screech Owls.

Five are *distinctly injurious* and should be destroyed, viz., English Sparrow, Duck-hawk, Goshawk, Cooper's Hawk, and the Sharp-shinned Hawk.

The Hessian Fly -- How to Detect it and How to Get Rid of It

(*Cecidomyia destructor*)—All wheat states. Adult fly is a dark colored, two-winged gnat, 1-8 inch. Lays eggs in fall on upper surface of wheat leaf, or, in spring, beneath sheath. Maggots burrow into stem, spring brood remaining in portion above ground, fall brood going lower. Ravages are detected by stooling-out of wheat, a darkening and broadening of leaves, absence of central stem, and a gradual yellowing and dying of plants. Damp springs favor the insect. Its emergence is retarded by drought, so that late sowing may fail as a remedy after summers with little rain.

TREATMENT— Delay sowing of wheat until after time for the fly to lay its eggs. Farm practice as to date of sowing is in some states as follows: Northern Ohio, September 10th; Central Ohio, September 25th; Southern Ohio, October 10th; Central Maryland, September 26th to October 5th; Northern Delaware, October 1st; New York, September 20th to 25th; Michigan, September 1st or not until October 1st. Clean cultivation, burning of stubble, rotation of crops.

PETER HILL

OTTO L. HILL

Peter Hill & Son

Lumber Merchants



Dealers In

Lumber, Shingles, Cedar Posts,

Lath, Maple Flooring, Etc.

We Sell Retail

... at ...

Wholesale Prices

The Cheapest Place in St. Clair County

GRADES GUARANTEED.

We Want Your Trade!

Telephone No. 208.

Cor. Water & Tenth Sts. Port Huron, Michigan.



C. H. Kimball & Son

Dealers In

FLOUR AND FEED.

LOOSE BALED HAY

A SPECIALTY.

Crystal Grit—Sure Louse Killer, International Stock Food,
Egg Food, Oyster Shell, White Rock Hoof Packing,
Farm Implements.

WE GRIND FEED on a Minute's Notice

(Being Fully Equipped With Electric Machinery.)

BARREL SALT "ALL DRY AND UNDER COVER"

We Buy and Sell all Kinds Of

FLOUR, FEED, STRAW, HAY, ETC.

818 Seventh Street Port Huron, Mich.

GRINNELL BROTHERS

Michigan's Leading Music House

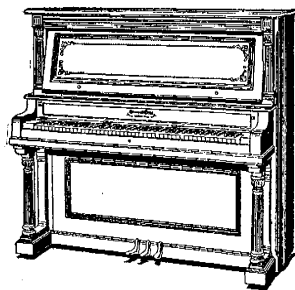

Design of Style 2 Grinnell Piano.

Manufacturers of the Incomparable

Grinnell Bros.

Piano

An Instrument of the Very Highest
Excellence.

"Grinnell Bros." Pianos are used and endorsed by the Leading Musicians and Musical Institutions of Michigan. Send for catalogue and testimonials. We are also exclusive representatives for Michigan of the world-famed **STEINWAY PIANO** and fifteen other makes of international reputation.

The character and standing of our House, the superiority of the Pianos we sell, our unmatchable values and the excellent service we take pride in giving each patron, should appeal strongly to careful, prudent buyers. We sell Pianos on Easy Payments anywhere in the country and in every instance guarantee perfect satisfaction. Write us.

Piano Factory and General Offices -- Detroit.

Branch at Port Huron

No. 223 Huron Avenue.

Insects Injurious to Garden Crops and Showing How to Cope With These Pests

POTATO FLEA-BEETLE—Many states. "This small, blackish, faintly shining, minutely punctured species lives as a larva, so far as known, only on roots of solanaceous plants—potato, tomato, egg-plant, tobacco, etc." (Forbes.) The beetles feed on these plants and many others, almost all garden plants being attacked.

TREATMENT—Bordeaux mixture has proved a first-class repellent for flea-beetles of all kinds. Mixture may be prepared in usual way, and Paris green added to destroy other pests; coat vines well.

STRIPED BLISTER-BEETLE—Florida to Canada, and west to Rocky Mountains. Attacks principally potato and tomato, but feeds on many other plants, cultivated and wild. Beetle is yellow, with four or six black stripes, and is well known to most farmers and gardeners; often called "the old-fashioned potato-beetle." Larva probably feeds on grasshoppers' eggs.

TREATMENT—Arsenites may be used, or the beetles may be driven from the fields as described under Nuttall's blister-beetle.

COLORADO POTATO-BEETLE—All states; the worst of potato pests. Stout, yellowish beetle, with ten black stripes on wing-covers; lays orange-colored eggs beneath leaves. The reddish black-marked larvæ are voracious feeders. Several generations each year; hibernates in both pupal and adult stages.

TREATMENT—Hand-picking of eggs and insects Thorough Paris-green spraying. Begin treating the pests as "soon as they appear", and keep at it.

Infection of the Omasum in Cattle.

SYMPTOMS—The appetite is diminished, rumination occurs at irregular intervals, the body temperature is uneven, the animal is feverish, and it will grunt as if in pain. Bloating sometimes occurs and the bowels are constipated. The animal soon falls away in flesh, the appetite is lost, it becomes weak, presents an unthrifty appearance, walks stiffly, and arches the back. The disease may last several days and during its course the animal becomes delirious, or merges into drowsiness or stupor. Chronic cases sometimes continue for months. When recovery takes place, a diarrhea is usually present, the feces containing black particles with polished surfaces, looking as if they had been baked.

TREATMENT—The preventive treatment, consists in avoiding the causes. Plenty of salt should be allowed. When the disease manifests itself, a purgative of Epsom salts (from 1 to 3 pounds in 1 gallon or more of water) should be given. One dram of powdered nux vomica may be given three times a day. Hypodermic injections of strychnine, eserine, or pilocarpine are very useful in this disease. When convalescence begins, the animal must be allowed moderate exercise and must have food of a laxative nature.

Insects Injurious to Garden Crops and Showing How to Cope With These Pests

BEAN LADYBIRD, WESTERN BEAN-BEETLE---Western States; is working its way eastward. Serious enemy to bean crop in West. Beetles 1-4 inch long, yellowish brown, with four black spots on each wing-cover; larvæ slug-like and yellow, feeding on under side of leaf; eggs laid in same place.

TREATMENT—Kerosene emulsion under-spray will help in controlling them; hand-picking is still better.

BEAN LEAF-BEETLE---Gulf and Atlantic States. Somewhat resembles striped cucumber-beetle. Strips leaves, except mid-rib and larger veins.

TREATMENT—Clean culture, destroying especially all tick-trefoil and bush clover. Arsenical spray harmless to plant if used very very early; hand-picking, in small gardens, successful, as beetles, larvæ and eggs may be secured.

DESTRUCTIVE GREEN PEA-LOUSE---States north of North Carolina and east of Wisconsin. Greenish plant-lice, occurring in great numbers on peas, some clovers, and several other crops. They multiply very rapidly.

TREATMENT—Brush vines and follow up with cultivator to bury the lice.

NUTTALL'S BLISTER-BEETLE—North-western States. Bright metallic-green or blue-green, elongate and narrow. Sporadic in attacks, usually most abundant after a grasshopper year; feeds on legumes and some other plants.

TREATMENT—Larvæ of this beetle feed on the eggs of the Rocky Mountain locust and do much to hold it in check; unless very destructive it might be good policy not to destroy them. Can be controlled by beating into pans of kerosene and water or by driving from the fields, going up and down the rows, brushing the plants always in the same direction. This treatment will serve for all blister-beetles.

PALE-STRIPED FLEA-BEETLE—From New York to Colorado. Feeds on beets and many other plants in the garden.

RED-HEADED FLEA-BEETLE—East of the Rocky Mountains. Feeds on several garden plants, including beets, and on gooseberry, grape, and pear among cultivated fruit. Flea-beetles eat small ragged holes in the leaves of the plants on which they are feeding, and often do considerable damage. The larvæ have been found feeding on the roots of wild plants, and in one instance in Illinois those of the pale-striped species on the roots of corn. The life history of the flea-beetle is not yet known. The adult has been found feeding on smartweed.

TREATMENT—Arsenical sprays or Bordeaux mixture will control beetles when found on the leaves.

Benj. J. Karrer

* * DEALER IN * *

Finest Imported Wines & Liquors

Port Huron's Family Liquor Store.

We make a specialty of the bottle and jug trade. In this way we sell retail at wholesale prices. Following are a few of our prices and brands. Of course we have hundreds of brands space will not permit us to mention, that we sell at correspondingly the same prices :

—————*WHISKIES*—————

	per gal.	per quart
Harper	\$4 00	\$1 00
Pepper	3 50	1 00
Lestershire	3 00	75
Cabinet	2 50	65
Corn Cob	2 00	50

—————*WINES*—————

Old Port, Sherry, Muscatel and Blackberry
Per gallon, \$1.50. Per quart, 50 cents.

Send us your mail orders—they will have prompt attention.

Our Goods are Pure and Unadulterated

FULLY GUARANTEED

Money refunded if not satisfactory. Try us on your next order.

308 and 310 Huron Ave. Telephone 546.

Port Huron Michigan.

W. J. JOHNSTON

R. P. ANDERSON

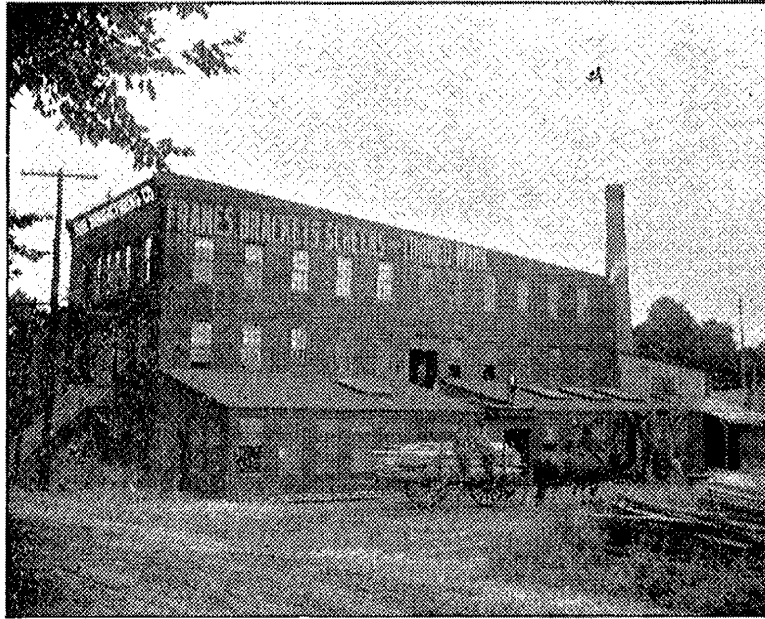

THIS IS OUR FACTORY

The Home Manufacturing Co.

Manufacturers Of

Store Fixtures, Stairwork, Hardwood Finish,
 Sash, Doors, Blinds, Moulding, Brackets,
 Frames, Posts, Balusters, Glazed Window,
 Sash and Glass

We Sell Rubber and Asphalt Roofing.

Office and Factory -- Tenth Street, Cor. Water

'Phone 437.

Port Huron, Mich.

Horse Colics. Causes, Symptoms and Treatment.

FLATULENT OR WIND COLIC

CAUSES—Wind colic is due to foods that are easily fermented, sudden changes in the food, eating when tired, too severe work after a hearty meal, drinking a large quantity of water after feeding, improper mastication of the feed, or any of the common causes of indigestion.

SYMPTOMS—At first the horse is restless and has colicky pains. The abdomen on the right side soon becomes distended with gas, and when we place the ear to the right flank we can hear loud intestinal sounds, rather metallic in character. As the swelling increases, the animal becomes anxious and has great difficulty in breathing; the nostrils are dilated, eyes prominent, and it staggers. Sometimes the horse regurgitates gas, vents wind, and passes some feces. Unless relieved, death will take place very quickly, owing to the pressure on the lungs by the distended viscera and the absorption of poisonous gases by the vessels in the walls of the intestines, or to the rupture of the stomach or intestines.

TREATMENT—The preventive treatment is important and consists in proper methods of feeding. We can facilitate the escape of gas by way of the rectum by giving cold water injections. The quickest relief is obtained by puncturing the distended intestine with the trocar and cannula, nor should one put off doing this until too late. We must keep the horse from throwing himself down or becoming injured. The pain in some cases is violent. Fluid extract "cannabis indica" in $\frac{1}{4}$ -ounce dose and repeat in an hour or two is useful in keeping the animal quiet. It is always well to give a cathartic in order to drive out the irritating substance, and it is well to diet and rest the animal for at least a day after it has recovered from the attack. A quart of raw linseed and 2 ounces of turpentine is a useful cathartic. Other drugs that may be used hypodermically are pilocarpine, eserine, barium chloride, and arecolin. One should allow the animal to run in a grass plot or give him a large, comfortable stall when sick, for if in much pain it may injure itself.

COLIC DUE TO OVERLOADING OF THE STOMACH

CAUSES—This form of colic may occur in horses that are overfed, when the owner is fitting them for sale or for the show ring. It may result when the horse gets into the grain bin and eats a large quantity of grain.

SYMPTOMS—The animal shows evidence of colicky pains, but is not so restless at first as in other forms of colic. A flatulent condition of the stomach and intestines is usually present. The expression of the face is anxious; the animal tries to vomit, and some times does, small amounts of alimentary matter coming out of the nostrils. In colic due to overloading, the horse takes unusual positions (the dog sitting position is one), in order to ease the pain or pressure on the lungs. A rupture of the walls of the stomach is always to be feared in overloading. As a rule, this accident can be recognized by the animal becoming more quiet, the surface of the body

cold, and the pulse small and weak. When the disease is about to terminate fatally, the expression is anxious, the respirations quick, pulse imperceptible, and the mucous membranes pale; the animal dies very quickly. In some cases death does not occur for several days after the rupture has occurred.

TREATMENT—Keep the horse as quiet as possible, as there is danger of rupture of the stomach if the animal throws itself down or rolls violently. The following drugs are useful in keeping it quiet: Fluid extract of cannabis indica, morphine, and chloral hydrate. Flatulence should be treated the same as in flatulent colic. Bulky drenches must not be used, and the animal should be subjected for a few days to fasting.

SPASMODIC COLIC

CAUSES—Nervous, highly bred horses are more susceptible to spasmodic colic than coarse, lymphatic animals. The malady may be classed as a nervous colic, as irritation to the nerves of the intestines by cold, both internal (cold food and water) and external (wading frozen streams, etc.,) will produce cramp in the intestines. Indigestible food and foreign bodies also may cause it.

SYMPTOMS—The attack occurs very suddenly and the pain is severe, and of short duration, but returns in the form of successive attacks. The peristaltic movement of the intestines is increased and we hear loud intestinal sounds. The horse usually makes frequent efforts to urinate. This is caused by the irritation being communicated to the urinary apparatus and must not be mistaken for kidney trouble.

TREATMENT—All that is necessary in this form of colic is to give the animal comfortable quarters where it can not injure itself. In cold weather it must be covered with warm blankets and if necessary the limbs rubbed and bandaged. Morphine given hypodermically is almost a specific for this colic. Fluid extract of cannabis indica may be given (in from 2 to 4 dram doses) and repeated in an hour if necessary, or laudanum (1½ ounces) may be given in a little oil. If the colicky pains do not disappear in a short time the following ball may be given: Powdered aloes (6 drams), powdered ginger (2 drams), extract of belladonna (½ dram); mix and give as one dose.

COLICS DUE TO OBSTRUCTION OF THE INTESTINES

In colic due to constipation the symptoms are not well marked and may run along for several days before colicky pains are manifested. The pains are generally very mild, the horse lies down more than usual, and does not eat. The abdomen is more or less distended with gas, and if the oiled hand is introduced into the rectum it is found to be filled with hard feces.

TREATMENT—Constipation is very often due to feeding too much roughage and can be largely prevented by balancing the ration with grain and giving the horse sufficient exercise to keep it in good health. If the colic has not been neglected, enemas and cathartics (linseed or castor oil) will relieve the animal. Laxative food and plenty of water should be given till recovery is complete. Eserine strychnine, pilocarpine, and arecolin given hypodermically are useful in this form of colic.

Wees Harness Co.

Port Huron.

Wholesale and Retail

❁ ❁ Guaranteed ❁ ❁

Hand-Made Harness.

Blankets

Whips - Robes

Stock Food

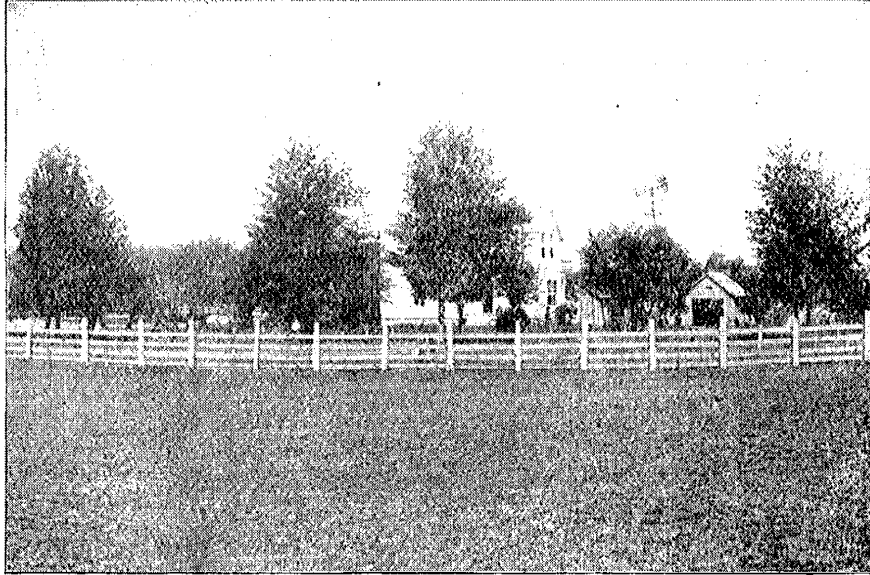

Ideal Farms For Sale

In St. Clair County. See

SCHOOLCRAFT & COMPANY

REAL ESTATE and FIRE INSURANCE

SUBURBAN HOMES
TRUCK GARDENS
SUMMER RESORTS

IMPROVED AND
UNIMPROVED
LANDS FOR FARM
PURPOSES.

CITY HOMES FROM
\$500 AND UPWARDS
in all parts of the city
FOR SALE, RENT OR
EXCHANGE.

IF YOU WANT TO BUY, SELL OR EXCHANGE

REAL ESTATE we aid you in making a satisfactory deal.

Our business is to place you in touch with the other fellow -- **Look up Titles, Draw Papers and Loan Money.**

Our list of City and Farm Property is the **LARGEST IN EASTERN MICHIGAN**, and comprises not only Real Estate at home, but property *east, west, south and north*. IF YOU ARE LOOKING FOR A DEAL, SEE

Schoolcraft & Company

NO. 1, JENKS BLOCK

103 Huron Avenue

Port Huron, Mich.

We have everything from Wild Lands to Business Blocks on our lists. No trouble to answer letters.

KEY TO INFORMATION.

SEE INDEX IN BACK PART OF BOOK.

This Directory gives the name of every member of the family, the head of the family appearing first, and each member of the family thereafter, the surname appearing but once, viz :

John Jones, r f d 2, 5 m, Fort Gratiot t, occ farmer, own 40 a.
Mrs Mary Jane, Thomas, Alexander, DeMotte, Benjamin,
Harrison, Carrie, Gladys.

NECESSARY ADDRESS FOR MAIL SERVICE :

<div style="border: 1px solid black; padding: 2px; display: inline-block;">STAMP</div>
<p>John Jones, Port Huron, Mich. R. F. D. 2.</p>

NOTICE—All towns and cities represented in this Directory having the Rural Mail Service are alphabetically arranged. See *Index in back of book.*

ABBREVIATIONS:

RFD (rural free delivery); 1, 2, 3 (number of mail route); figure and letter appearing after name of post office, viz: 5 *m*, indicates number of miles farmer lives from post office; *t* (township); 40 *a* (40 acres), indicating amount of land owned.

ADDRESS ALL COMMUNICATIONS TO

RURAL ROUTE DIRECTORY CO.,

SAGINAW, MICH.

THIS BOOK IS KNOWN AS THE ST. CLAIR COUNTY BOOK.

We are Sole Publishers of the Rural Mail Lists. Write us for Particulars

"FINE DRY GOODS AT RETAIL BY MAIL"
 C. C. MEISEL
 Port Huron, Mich.

PORT HURON SAVINGS BANK Capital \$100,000
 Share Holders Liability 100,000 \$200,000
 OVER 30 YEARS IN BUSINESS
 City Opera House Block, Port Huron Deposits received of \$1 and upwards
 Interest paid, compounded 3 times a year. HENRY McMORRAN, Pres.; J. H. WHITE, V.-P.; C. F. HARRINGTON, C. Y.

26 ABBOTSFORD

NOTICE!

All Cities and towns represented in this Directory, having the Rural Mail Service, are alphabetically arranged, Abbotsford being the first place represented, Atkins the second, etc., throughout the entire book.

See Index in Back Part of Directory and Key to Information on Page 25.

Routes Leading From Abbotsford.

- Ahrens Henry, r f d 1, 5 m, Kimball t, occ farmer, own 40 a.
Mrs Alice.
- Andrews James, r f d 1, 1 m, Kenockee t, occ farmer, tenant.
Mrs. Olive Gladys.
- Arndt Mrs Augusta (widow) r f d 1, 6 m, Clyde t, own 80 a.
- Arnold Henry S, r f d 1, 3 m, Clyde t, occ farmer, own 40 a.
Mrs Matilda, William, Arthur, Seth, Henry, Matilda, Maria,
Docia.
- Atkinson Angus, r f d 1, 3 m, Kenockee t, occ farmer, own 80 a.
Mrs Ella, Lulu, Patrick.
- Baldock Mrs Ida, care Martin D Brott, r f d 1, 1 m, Clyde t, own
30 a.
- Beluske Henry, r f d 1, 6 m, Clyde t, occ farmer, tenant.
Mrs Julia.
- Binkman Fred, r f d 1, 3 m, Kenockee t, occ farmer, own 80 a.
Mrs. Agnes, Leila.
- PARDRIDGE & BLACKWELL THE PEOPLE'S STORE.**
- Bowman David E, r f d 1, 4 m, Clyde t, occ lumberman,
Mrs Anna, Earl, Lloyd.
- Broloska Mrs Anna (widow), r f d 1, 4 m, Kimball t, own 80 a.
Henry, William, Anna.
- Brott Martin D, r f d 1, 1 m, Clyde t, occ farmer, own 73 a.
Mrs Atha.
- Burtch Daniel, r f d 1, 5 m, Clyde t, occ mason, own house
and lot.
Mrs Mary, Edward, Daniel, Bessie, Ruby, Eliza.
- Buell George, r f d 1, 2 m, Kenockee t, occ farmer, own 80 a.
Mrs Gertrude.
- Buell Gearge, r f d 1, 2 m, Kenockee t, occ farmer, own 80 a.
Mrs Maria, George, Leah, Esther.
- Burgua Miss Emma, care Mrs Elizabeth Isbester, r f d 1, 3 m,
Kenockee t, occ dressmaker.
- Caves Daniel, care Alexander Lewis, r f d 1, 4 m, Clyde t, occ
mill laborer.

PETER J. O'NEILL Successor To
O'Neill Bros. & Co.
 Jobber and Importer. (Established 1861.)
 China, Earthenware, Lamps, Glass & Silver. Gas and Electric Fixtures.
 Huron Ave. & Butler St. Pt. Huron.

THE Commercial Bank

505-507 Water Street
Port Huron -:- Michigan

Capital	\$ 100,000.00
Surplus and Profits	100,000.00
Additional Liability of Stockholders	100,000.00
Total Assets	1,600,000.00

OFFICERS

A. D. BENNETT, President; C. N. RUNNELS, Cashier;
C. D. BEARD, Assistant Cashier; S. W. MCFARLAND, Auditor.

DIRECTORS

JOHN G. O'NEILL
G. C. MEISEL
JAS. A. DAVIDSON
C. N. RUNNELS
W. F. DAVIDSON
ALBERT DIXON
C. A. WARD
A. D. BENNETT

GENERAL DEPARTMENT: Accept Commercial deposits, corporations, manufacturers, business men and banks.

SAVINGS DEPARTMENT: Deposits accepted in this department of \$1.00 and up. Interest paid at 3 per ct., compounded three times a year.

SAFETY DEPOSIT DEPARTMENT: Safes to rent at reasonable rates which insure absolute protection to valuable papers or any valuable articles, against burglary or fire.

Banking by Mail We would be glad to receive your deposits by mail. Send inquiry by postal card and **WE WILL EXPLAIN OUR METHOD.**

Asphalt Roofings!

THE READY TO PUT ON KIND

We Have
ROOFING

...For...

\$1.25 a Roll
and up

When Writing for Prices

Give Size of Building
and Length of Rafter

We Take
Contracts For
Roofing Put
on Your
Barn & Shed
in Any Part
Of The State
Write For
Prices.

Prepared
Gravel
Roofing.

Security - Asbestos - Standard -
National - Equality - Paroid.

You Can
Put it On

Anybody Can

Cheaper Than
Shingles
Lasts Longer

Do Not Fail to Ask Us
About Our

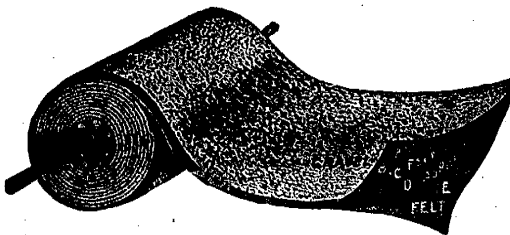

Steel
Ceilings &
Side Walls

For
CHURCHES
SCHOOLHOUSES
And
PRIVATE
HOUSES.

CORRUGATED IRON ROOFING & SIDE WALLS

A. J. Smith & Son

East Pine Street. Long Distance 'Phone 1035.

Port Huron

Michigan.

**J. W. GOULDING & CO. GLASSWARE, CHINA
PORT HURON, MICH. KITCHEN UTENSILS.**

RURAL ROUTE DIRECTORY

29

Chase James, r f d 1, 5 m, Clyde t, occ farmer, own 20 a.
Mrs Jennie, Lillian, Guy, Ruby.
Clausen Fred, r f d 1, 4 m, Kimball t, occ farmer, own 40 a.
Mrs. Jessie, Clare, Russell, John.
Coggan George A, r f d 1, 1 m, Clyde t, occ farmer, own 200 a.
Mrs Mary, Minnie, Elmer, Edward, Archie, Bernard, Floyd,
Thomas, Russell.
Coleman Mrs Mary, r f d 1, 6 m, Kimball t, own 40 a.
Bertha, Fred, Henry.
Colter Robert, r f d 1, 3 m, Clyde t, occ farmer, own 120 a.
Mrs Ellen, Ida Robert.
Conger Henry, r f d 1, 2 m, Clyde t, occ farmer, own 80 a.
Mrs Minnie, George, Bessie.
Cribbins Egbert, r f d 1, 1 m, Kenockee t, occ farmer, own 80 a.
Mrs Jennie, Walter, Egbert, Alma.
Dake William, r f d 1, 5 m, Clyde t, occ farmer, tenant.
Mrs. William, Fred, Louis, Clara.
Dell John, r f d 1, 2 m, Kenockee t, occ farmer, own 80 a.
Mrs Ida, Laura, Ella.
Freeman Mrs Emily (widow), care Harriet McConchie, r f d 1,
5 m, Clyde t.
Fuller Mrs. Sybil, (widow), r f d 1, 5 m, Clyde t, own house
and lot.
Gaul August, r f d 1, 3 m, Clyde t, occ farmer, tenant.
Mrs Mary, Henry, Fred, Ida.
Gould John L, r f d 1, 4 m, Clyde t, occ farmer, own 80 a.
Mrs. Lorette, John jr., Ellen, Joseph, Asa, William.
Gurr Charles, care Charles Klug, r f d 1, 4 m, Kimball t, occ
farm laborer.
Hall Homer, r f d 1, 5 m, Clyde t, occ farm laborer, own house
and lot.
Mrs Eliza, Edith, Dayton.
Hanshaw Mrs Lydia, (widow), care John Miller, r f d 1, 5 m,
Clyde t, occ housekeeper.
Harms Cornelius, r f d 1, 3 m, Clyde t, occ farmer, own 127 a.
Mrs Jennie, Edith.
Henry Mrs Charity (widow), r f d 1, 5 m, Clyde t,
Henry Roy, r f d 1, 5 m, Clyde t, occ farmer, own 60 a.
Mrs Etta, Lydia, Roy, Earl, Guy, Lloyd, Gordon, Elijah.
Herrick David, r f d 1, 5 m, Clyde t, occ farmer, own 80 a.
Mrs Martha, Albert, Harris, William, Russell, Mae, David
jr, Thomas, Leslie.
Hill Jesse, care Mrs Lida T Ives, r f d 1, 4 m, Clyde t, student.
Hill Raymond, care Mrs Lida T Ives, r f d 1, 4 m, Clyde t, stu-
dent.
Isbester Mrs Elizabeth, r f d 1, 3 m, Kenockee t, own 100 a.
James.
Ives Mrs Lida T, r f d 1, 4 m, Clyde t, occ r f d carrier, own
house and lot.
Howard.
Johnsick Mrs Jennie (widow), r f d 1, 6 m, Kimball t, own 40 a.
Fred, Edward, Jennie.

THE HOWARD
FURNITURE CO.
Furniture
Carpets
Curtains
Rugs
Linoleum
Window
Shades
Crocery
and Stoves

Everything for housekeeping
"Always Better"
"A Little Less"

IN FRONT OF
POSTOFFICE
PORT HURON

ROOFING See Page
28

J. A. Davidson & Co.

DRAPERY

CARPETS, CROCKERY and
WALL PAPER.

PORT HURON - MICHIGAN

**D
E
A
N**

**Busi-
ness
College**

234 Huron Ave.
Port Huron

**Dement's
Pitmanic**

SHORTHAND

**Touch
Type-
writing**

New Machines

TELEGRAPHY

Write For
Particulars.

30

ABBOTSFORD

- Kells James, r f d 1, 1 m, Clare t, occ farmer, own 160 a.
Mrs Emma, Harry, Justin, Clarence, Emma, Maud.
- Klug Charles, r f d 1, 4 m, Kimball t, occ farmer, own 50 a.
Mrs Mary.
- Klug John, r f d 1, 3 m, Kimball t, occ farmer, own 110 a.
Mrs Mary, Fred, Henry, Lizzie, Charles, Minnie, Ernest,
Sadie.
- Knittle Joseph, care William Dake, r f d 1, 5 m, Clyde t, occ
farmer, tenant.
Mrs Joseph
- Kruse Mrs Augusta (widow), r f d 1, 6 m, Clyde t, own 40 a.
William, Fred.
- Kurzig John, r f d 1, 6 m, Kimball t, occ farmer, own 80 a.
Mrs Minnie, Martha.
- Lavine Charles, r f d 1, 4 m, Clyde t, occ farmer, own 80 a.
Mrs Reke, Annie.
- Lewis Alexander, r f d 1, 4 m, Clyde t, occ miller flour, own
house and lot.
Mrs Estella, Isa, Mabel, Norinne.
- McBean Leslie, r f d 1, 1 m, Clyde t, occ farmer, tenant.
Mrs Clara.
- McConchie David, r f d 1, 5 m, Clyde t, retired farmer, own
80 a.
Mrs Anna.
- PARDRIDGE & BLACKWELL. FOR MEN'S & BOYS' CLOTHING.**
- McConchie James, r f d 1, 6 m, Clyde t, occ farmer, own 80 a.
Mrs Euphemia.
- McConchie Mrs Harriet, r f d 1, 5 m, Clyde t.
Mildred.
- McConchie Robert J, care James McConchie, r f d 1, 6 m, Clyde
t, occ farmer, tenant.
Mrs Robert, Wesley, Ettie, Rodney.
- McDonald John, r f d 1, 5 m, Clyde t, occ carpenter, own house
and lot.
Mrs Irena, Marion, Eva.
- McDonald O'Brien, r f d 1, 2 m, Kenockee t, occ farmer, own
80 a.
Mrs Norah, Linford.
- McFadden Louis, r f d 1, 5 m, Clyde t, occ farmer, own 40 a.
Mrs Rosa, Vernon, Gladys.
- McWha Allen, r f d 1, 1 m, Clyde t, occ farmer, own 80 a.
Mrs Minnie.
- Martin John, r f d 1, 1 m, Clyde t, occ farmer, own 40 a.
Mrs Eliza.
- Martin William, care John Martin, r f d 1, 1 m, Clyde t, occ
farmer, own 40 a.
- Mathews Leolen, r f d 1, 4 m, Clyde t, occ jockey, own house
and lot.
Mrs Esther, Minnie, Nellie.
- Mathews William, r f d 1, 1 m, Kenockee t, occ farmer, own 90 a.
Mrs Margaret, Wilfred, Dollie.

"Match Us If You Can" The Bon-Marche Millinery Parlors

Ladies', Misses and Children's HATS Ready to Put On (3rd Floor - Over) Meisel's, Pt. Huron
LOW PRICES

J. A. Davidson & Co. CROCKERY

PORT HURON - MICHIGAN CARPETS, DRAPERY, and WALL PAPER.

RURAL ROUTE DIRECTORY 81

- Miller James, r f d 1, 1 m, Clyde t, occ farmer, own 80 a.
Mrs Tena, Russell.
- Miller John, r f d 1, 5 m, Clyde t, occ farmer and peddler, own 4 a.
- Money Penny Mrs Sarah, care Mrs Elizabeth Isbester, r f d 1, 3 m, Kenockee t.
- Nesbitt George, r f d 1, 4 m, Clyde t, occ gardener, own 4 a.
- Nesbitt Joseph, r f d 1, 5 m, Clyde t, occ carpenter, own house and lot.
Mrs Marion.
- Phillips Edwin, r f d 1, 4 m, Clyde t, occ gardener, own 3 a.
Mrs Elizabeth.
- Phillips Louis, r f d 1, 4 m, Clyde t, occ farmer, own 80 a.
Mrs Alda, Clarence, Martin.
- Perkins Isaac, r f d 1, 1 m, Clyde t, occ farmer, tenant.
Mrs Ruth (own 40 a), Oscar.
- Pruiss Henry, r f d 1, 1 m, Kenockee t, occ farmer, own 40 a.
- Rabidue Charles, r f d 1, 2 m, Kenockee t, occ farmer, own 80 a.
Mrs Margaret.
- Rabidue John, r f d 1, 2 m, Kenockee t, occ farmer, own 80 a.
Mrs John.
- Redumsky Anthony, r f d 1, 4 m, Kimball t, occ farmer, own 60 a.
Mrs Augusta, Frank, John, Charles, Mary, Libbie, Martha, August, Anthony, Matilda.
- Schamberg Phillip, r f d 1, 2 m, Clyde t, occ farmer, own 100 a.
Mrs Lizzie.
- Scheffler Albert, r f d 1, 4 m, Clyde t, occ farmer, own 80 a.
Mrs Albert.
- Scheffler Charles, r f d 1, 3 m, Clyde t, occ farmer, own 100 a.
Mrs Mary, Mary, Frank, Charles, Lena, Anna, George.
- Scheffler Herman, r f d 1, 3 m, Clyde t, occ farmer, own 80 a.
Mrs Mary, Amelia, Sofia, Christian, Herman.
- Scheffler Reinhold, r f d 1, 6 m, Kimball t, occ farmer, own 80 a.
Mrs Dora, Clara, Edith, Christina.
- Scheffler William, r f d 1, 3 m, Clyde t, occ farmer, own 80 a.
Mrs Catherine, Albert, Minnie, Molly.
- Shattler Anthony, r f d 1, 6 m, Kimball t, occ farmer, own 80 a.
Oscar, Albert, Henry, Theodore, Frank, Arthur, Agnes, Caspar.
- Sherman George C, r f d 1, 5 m, Clyde t, retired farmer, own house and lot.
Mrs Anna.
- Siefert Carl, r f d 1, 1 m, Kenockee t, occ farmer, own 80 a.
Mrs Carl.
- Simmons Wilfred, r f d 1, 4 m, Clyde t, occ farm laborer, tenant.
Mrs Rosa, Melvin, Merle.
- Smith Wesley, r f d 1, 4 m, Clyde t, occ farm laborer, own house and lot.
Mrs Isabella, Charles, Cleveland, Edwin, Guy, Elizabeth, Cora.
- Specht Fred, r f d 1, 5 m, Clyde t, occ farmer, own 80 a.

BUY YOUR ROOFING & PAINTS FROM THE HURON ROOFING & PAINT CO.
 18 Butler Street Port Huron, Mich.

Call On **C. F. Taylor** Hardware and Furniture
 ★ ... FOR ...
 Garland Stoves & Ranges, S-W & DeVoe Paint

“FINE DRY GOODS AT RETAIL BY MAIL”
C. C. MEISEL Port Huron, Mich.

EVERYTHING FOR THE BUILDER!

AT THE BIG HARDWARE STORE OF

Stoves and Furnishings for the Kitchen. Paints and
Oil for the Painter. Wire Fencing for the Farmer.

Boyce & Son

HARDWARE FOR EVERYBODY!

Military Street. Port Huron, Mich.

32

ABBOTSFORD

Mrs Carrie, Olive, Laura, Raymond.
Specht Louis, r f d 1, Clyde t, occ farmer, own 80 a.
Mrs Addeline, Nina, Carrie.
Stein Charles, r f d 1, 6 m, Clyde t, occ farmer, tenant.
Mrs Mary.
Stollker Simon P, r f d 1, 6 m, Clyde t, occ farmer, tenant.
Mrs Ellen, John, Roy, Cora, Kessie, Peter Euphemia, May.
Stubbs Joseph, r f d 1, 3 m, Kenockee t, occ farmer, own 120 a.
Mrs Nina, Cecil.
Tousley Mrs Clarissa (widow), care Lida T Ives, r f d 1, 4 m,
Clyde t.
Tousley Francis, care Lida T Ives, r f d 1, 4 m, Clyde t, student.
Tousley Helen M, care Mrs Lida T Ives, r f d 1, 4 m, Clyde t.
Treloff William, r f d 1, 4 m, Clyde t, own 80 a.
Mrs Frederica, William, Albert, Herman, Bernard.
Walker James, r f d 1, 1 m, Kenockee t, occ farmer, tenant.
Mrs Anna.
Westbrook Miss Cornelia, care Thomas J Westbrook, r f d 1,
4 m, Clyde t, occ housekeeper.
Westbrook Thomas J, r f d 1, 4 m, Clyde t, occ farmer, own 40 a.
Wood Alonzo, r f d 1, 1 m, Clyde t, occ farmer, own 120 a.
Mrs Martha.
Wood Edwin H, care Alonzo Wood, r f d 1, 1 m, Clyde t, occ
farmer, tenant.
Mrs Almeda, Clyde.
PARDRIDGE & BLACKWELL. FOR GENERAL DRY GOODS.
Woods Willard, r f d 1, 5 m, Clyde t, occ blacksmith, own house
and lot.
Mrs Anna, Rosa, Louis, Marion, Willard jr.
Upstone William, r f d 1, 6 m, Kimball t, occ farmer, own 40 a.
Mrs William.

Routes Leading From Atkins.

Aitken Allen R, care Stanley Manning, r f d 1, 5 m, Clyde t,
retired farmer, own 80 a.
Aitken Miss Bell, care William Cook, r fd 1, 1 m, Clyde t,
Aitken John L, r f d 1, 2 m, Grant t, occ farmer, own 80 a.
Mrs Anna, Elizabeth, Alice, Clara, Bell.
Allen Herbert, r f d 1, 4 m, Grant t, occ farmer, own 40 a.
Mrs Lucinda, Bernice, Elmer, Irene, Grace, Alta.
Atkens Allen B, r f d 1, 3m, Clyde t, occ farmer, own 185 a.
Mrs Hortense.
Atkens Eugene D, r f d 1, 3 m, Clyde t, occ farmer, own 80 a.
Mrs Margaret.
Atkins David, r f d 1, 1 m, Clyde t, occ farmer, own 280 a.
Atkins Hugh S, r f d 1, 3 m, Grant t, occ farmer, own 120 a.
Mrs Anna.
Atkins Louis, r f d 1, 3 m, Grant t, occ farmer, tenant.
Mrs Josephine.

Cameron & Co.

Port Huron, Mich.

LIME, CEMENTS, BRICK, SEWER PIPE,
DRAIN TILE, Etc.

Builders' Material.

B. B. HYDE HAY, STRAW, GRAIN, SALT, FLOUR and FEED

514-516 Broad St. PORT HURON, MICH. Telephone 199.

RURAL ROUTE DIRECTORY

33

- Armitage Sidney, care Jacob Shoefelt, r f d 1, 3 m, Sidney t,
Mrs Delphina, Gertrude, Retta.
- Armitage Walter J, r f d 1, 2 m, Clyde t, occ teamster, tenant.
Mrs Emma, Cyril, Theodore, Idella.
- Baker John, r f d 1, 1 m, Clyde t, occ farmer, own 120 a.
Mrs Norah.
- Baker Julius, r f d 1, 1 m, Clyde t, occ farmer, own 160 a.
Mrs Clara.
- Baker Robert, r f d 1, 1 m, Clyde t, occ farmer, own 135 a.
Mrs Cora, Bernice, Annie.
- Balmer Andrew, r f d 1, 2 m, Grant t, occ farmer, own 80 a.
- Balmer Miss Isabella, care Robert Balmer, r f d 1, 2 m, Grant t.
- Balmer Miss Mary, care Robert Balmer, r f d 1, 2 m, Grant t.
- Balmer Robert, r f d 1, 3 m, Grant t, occ farmer, own 80 a.
Mrs Robert, Jennie, Grace, Charles.
- Barrett George, r f d 1, 4 m, Clyde t, occ farmer, own 80 a.
Mrs Susan, Harvey, Albert.
- Bean Chester, r f d 1, 3 m, Clyde t, occ farmer, own 80 a.
Mrs Alvina, Lester, Roy, Arthur.
- Bean Fred G, r f d 1, 6 m, Clyde t, occ farmer, own 101 a.
Mrs Mary, Eva, Hattie, Leroy, Nellie, Harold.
- Bean Gilbert, r f d 1, 3 m, Clyde t, occ farmer, own 80 a.
Mrs Lydia, Myrtle, Fairy.
- Bench Adolph, care David Sims, r f d 1, 2 m, Clyde t, occ farm
laborer.
- Berringer Garret, r f d 1, 5 m, Clyde t, occ farmer, own 80 a.
Mrs Jerusha, John, Willis.
- Bloomer Edward, r f d 1, 4 m, Clyde t, occ farmer, own 200 a.
Mrs Flavae, Freemont.
- Brommer Mrs Margaret (widow), r f d 1, 5 m, Birchville t, own
120 a.
Effie.
- Burch Henry, r f d 1, 3 m, Grant t, occ farmer, own 80 a.
Mrs Lizzie, Percy, Edna.
- Campbell Angus, r f d 1, 6 m, Clyde t, occ farmer, own 160 a.
Mrs Nellie, Eldred, Louisa.
- Click Charles, care Joseph Sheldon, r f d 1, 2 m, Grant t, occ
farmer, tenant.
Mrs Carrie, Harry, Gladys, Carmon, Grace, Carl, Mildred.
- Cook Henry, r f d 1, 1 m, Clyde t, occ farmer, own 80 a.
Mrs Mary, William, George.
- Cook William, r f d 1, 1 m, Clyde t, occ farmer, own 120 a.
Mrs Anna, Alice.
- Conant George, r f d 1, 4 m, Birchville t, occ farmer, own 200 a.
Mrs Allie, John, Charles, Velda.
- Conant Mrs Isabella (widow), care George Conant, r f d 1, 4 m,
Birchville t.
- Coneam Charles, r f d 1, 3 m, Grant t, occ farmer, own 80 a.
Mrs Pearl, Mildred.
- Coneam Thomas, r f d 1, 3 m, Grant t, occ farmer, own 120 a.
Mrs Barbara, Allen, Arnold, Guy, Roland, Anna.

Truesdell Marble & Granite Co., Ltd. Successors to Philo Truesdell
401-405 Butler St., Pt. Huron

WALL STONE & CUT BUILDING STONE
MANTELS, GRATES and TILE. **Marble & Granite Monuments & Mausoleums**

S P E R R Y

For

**Red
Cross
S
R
T
O
N
G
E
S
S**

FUEL SAVERS

Prices
Always
Right

Pt. Huron

WE MAKE
Old Fashioned Stone Ground Buckwheat Flour
 Port Huron, Michigan
 Mill - 324 and 328 Quay Street

Jos. Wellman's Sons

"BALLENTINE'S"
 Port Huron, Mich.

The Name **Dry Goods** Clean and
 Stands For **Dry Goods** Up-To-Date.
Cloaks, Skirts, Suits, Waists and Furs.
 There is no Better Place for You to Trade.

84 **ATKINS**

- Coon Andrew, r f d 1, 4 m, Grant t, occ farmer, own 80 a.
Mrs May.
- Coon James, r f d 1, 4 m, Grant t, occ farmer, tenant.
Mrs Sarah.
- Cronkhite John H, r f d 1, 3 m, Clyde t, occ farmer, own 40 a.
Mrs John, John, Henry, Bella.
- Curren William, r f d 1, 4 m, Grant t, occ farmer, own 80 a.
Mrs Nettie, Lottie.
- Darcy Mrs Anna (widow), r f d 1, 1 m, Clyde t, occ hotel keeper,
own house and lot.
Guy, Hannah.
- Edmiston Miss Maggie, care John Radford, r f d 1, 4 m, Grant t.
- Ellerthorpe Joseph, r f d 1, 4 m, Grant t, occ farmer, own 120 a.
Mrs Angeline, George, Joseph.
- Ernest Charles, r f d 1, 2 m, Grant t, occ r f d carrier, own 100 a.
Mrs Ella, Mildred, Guy.
- Ernest Isaac, r f d 1, 2 m, Grant t, occ farmer, own 100 a.
Mrs Emma, Agnes.
- Feick Christian, r f d 1, 1 m, Clyde t, occ farmer, estate 100 a.
- Feick Elizabeth (widow), care Christian Feick, r f d 1, 1 m,
Clyde t.
- Feick Henry, r f d 1, 1 m, Clyde t, occ farmer, estate of 100 a.
- Frank Edward, r f d 1, 5 m, Clyde t, occ farmer, own 100 a.
Mrs Lucinda, Clarence.

- PARDRIDGE & BLACKWELL. PORT HURON, MICH.**
- Gardner John W, r f d 1, 1 m, Clyde t, occ farmer, own 200 a.
Mrs Emeline, John.
 - Gardner William, r f d 1, 1 m, Grant t, occ farmer, own 100 a.
Mrs Eliza, Ray, Kenney.
 - Grimes Charles, r f d 1, 1 m, Clyde t, occ farmer, tenant.
Mrs Maggie.
 - Hakin Thomas, r f d 1, 6 m, Clyde t, occ farmer, own 80 a.
Mrs Charity, Henry, George.
 - Harris John, care Walter Morden, r f d 1, 2 m, Clyde t, occ
farm laborer.
 - Henshaw Miss Jennie, care John W Gardner, r f d 1, 1 m,
Clyde t.
 - Hisscock Elizabeth, care William Thompson, r f d 1, 5 m, Birch-
ville t, occ school teacher.
 - Hubbell Dexter, r f d 1, 2 m, Grant t, occ farmer, own 100 a.
Mrs Mahala.
 - Jacob Alexander, r f d 1, 4 m, Clyde t, occ farmer, own 65 a.
 - Jacob William, care Alexander Jacob, r f d 1, 4 m, Clyde t, occ
farmer, tenant.
Mrs Anna.
 - Keil Henry Sr, r f d 1, 5 m, Birchville t, occ farmer, own 120 a.
Mrs Catherine, Catherine, Rennie.
 - Keil Henry Jr, r f d 1, 5 m, Grant t, occ farmer, own 80 a.
Mrs Lindy, Orville, Mildred, Lela.
 - Kelly Simon, care George Conant, r f d 1, 4 m, Birchville t, occ
farm laborer.

JACOB JACOBI CLOTHIER
 Hatter and Furnisher 914 Military Street
 Port Huron, Mich.

Bricker's DRUG STORE

Prices Right - Not High.
Cor. Huron Avenue & Butler. Port Huron, Mich.

RURAL ROUTE DIRECTORY

35

- Kingsley Henry, r f d 1, 1 m, Clyde t, occ farmer, own 320 a.
Mrs Mary, Carrie.
- Kinney William A, r f d 1, 1 m, Grant t, occ farmer, own 240 a.
Mrs Bessie, Helen, Norman.
- Lane John, care Fred G Bean, r f d 1, 6 m, Clyde t, occ farm laborer.
- Lane Mrs Mary (widow), r f d 1, 4 m, Clyde t, estate of 140 a.
George, William, John, Laura, Alice.
- Lawrence David, care Charles Ernest, r f d 1, 2 m, Grant t, occ farm laborer.
- Lewis John, r f d 1, 5 m, Clyde t, occ farmer, own 80 a.
Mrs Bertha, Burt.
- Lewis Henry, r f d 1, 5 m, Clyde t, occ farmer, own 190 a.
Mrs Maggie, Allen.
- Lobes John, r f d 1, 3 m, Clyde t, occ farmer, own 80 a.
Mrs John, Merrill, Russell.
- McBean William, care Paul Roemer, r f d 1, 3 m, Grant t, occ farm laborer.
- McCormick Collins, r f d 1, 4 m, Clyde t, occ farmer, own 120 a.
Violet, Eva.
- McCormick James, r f d 1, 4 m, Clyde t, occ farmer, own 80 a.
Mrs Kasa, Jay.
- McIntyre Angus, r f d 1, 5 m, Birchville t, occ farmer, own 180 a.
Mrs Martha, Helen, James, Margaret, Duncan, Fred, Angus, Bella.
- McKenzie Henry, r f d 1, 5 m, Birchville t, occ farmer, own 220 a.
Mrs Mary, George, Norman, Emma, Bertha, Homer, Edith, Velma.
- McNaughton John, r f d 1, 7 m, Clyde t, occ farmer, own 120 a.
Mrs Bell.
- McNaughton Mrs Myra (widow), care Burt Moore, r f d 1, 6 m, Clyde t, own 40 a.
- McNutt Miss Edith, care Edward Vincent, r f d 1, 5 m, Clyde t, occ school teacher.
- Manning Miss Jeanette, care Stanley Manning, r f d 1, 5 m, Clyde t, estate of 80 a.
- Manning Stanley, r f d 1, 5 m, Clyde t, occ farmer, estate of 80 a.
- Mitchell Edna, care Joseph Ellerthorpe, r f d 1, 4 m, Grant t, student.
- Mitchell Joseph, r f d 1, 4 m, Grant t, occ farmer, own 80 a.
Mrs Anna, Edna, Wilford, Angeline, Mabel, Elizabeth, Clara, Helen, Clement.
- Moore Burt, r f d 1, 6 m, Clyde t, occ farmer, own 160 a.
Mrs Margaret, Frances.
- Morden Walter, r f d 1, 2 m, Clyde t, occ farmer, own 160 a.
Mrs Ida, Georgia, Mary, Corliss.
- Mowat William, r f d 1, 1 m, Clyde t, occ farmer, own 125 a.
Mrs Esther, Kenneth.
- Myron Albert, r f d 1, 2 m, Grant t, occ farmer, own 100 a.



EYE GLASSES
EXAMINATION FREE
GLASSES FROM 25 cts. UP.
R. S. & J. D. PATTERSON
PORT HURON, MICH.

When the print begins to flicker and run together, eyes burn, smart, feel tired and sleepy, it a sure sign YOU NEED GLASSES.

"HOME DECORATORS"

WALL PAPER || Geo. C. Luz Co.
912 Military St., Port Huron.

“FINE DRY GOODS AT RETAIL BY MAIL”
C. C. MEISEL Port Huron, Mich.

Springer & Rose One Price Clothiers

205 Huron Ave.
Port Huron - - - Mich.

36

ATKINS

- Mrs Catherine, Floyd, John, Essie, Lizzie.
Myron Arthur, care Michael Myron, r f d 1, 2 m, Grant t, occ farmer, tenant.
Mrs Lillian.
Myron Michael, r f d 1, 2 m, Grant t, occ farmer, own 160 a.
Mrs Harriet.
Norman John Sr, r f d 1, 4 m, Grant t, occ farmer, own 100 a.
Anna.
Norman John J Jr, r f d 1, 4 m, Grant t, occ farmer, own 140 a.
Mrs Lela, Blanche, Edward.
O'Dell Miss Clara, care Stanley Manning, r f d 1, 5 m, Clyde t,
Parish Miss Anna, care George Conant, r f d 1, 4 m, Birchville t, occ domestic.
Patrick Malcolm, r f d 1, 1 m, Clyde t, occ farmer, own 95 a.
Mrs Fanny, Maggie, Malcomb, Fanny, John.
Peasley Marion, care Joseph Carnahan, r f d 1, 1 m, Clyde t, student.
Radford John, r f d 1, 4 m, Grant t, occ farmer, own 120 a.
Mrs Elizabeth, Henry, Charles Mabel.
Reeves Miss Evelyn, care Stephen Reeves, r f d 1, 3 m, Grant t.
Reeves David, r f d 1, 3 m, Grant t, occ farmer, own 120 a.
Reeves Stephen, r f d 1, 3 m, Grant t, occ farmer, own 80 a.
Mrs Eliza.
- PARDRIDGE & BLACKWELL. CLOAKS, SUITS, MILLINERY.**
- Reid James care William Thompson, r f d 1, 5 m, Birchville t, occ farm laborer.
Reid Miss Martha, care William Thompson, r f d 1, 5 m, Birchville t, occ school teacher.
Robbins Edward, r f d 1, 2 m, Clyde t, occ farmer, own 80 a.
Mrs Sarah, Daniel.
Roemer Paul, r f d 1, 3 m, Grant t, occ farmer, own 160 a.
Mrs Alice.
Ross John, r f d 1, 4 m, Grant t, occ farmer, own 100 a.
Mrs Catherine, Neil, Russell.
Rutledge Albert, care Whipple Wheeler, r f d 1, 5 m, Birchville t, occ farm laborer.
Rutledge Bertie, care Whipple Wheeler, r f d 1, 5 m, Birchville t, student.
Sims David, r f d 1, 2 m, Clyde t, occ farmer, own 80 a.
Mrs Amelia, Mary.
Sims Mrs Georgiana (widow), care David Sims, r f d 1, 2 m, Clyde t, occ farmer, own 80 a.
Lena, Fred.
Sheldon John F, r f d 1, 2 m, Grant t, occ farmer, tenant.
Mrs Ethel, Leon.
Shoefelt Jacob, r f d 1, 3 m, Clyde t, occ farmer, own 40 a.
Mrs Maggie.
Smith Allen, care Barney Smith, r f d 1, 2 m, Clyde t, occ farmer, tenant.
Mrs Maud.
Smith Barney, r f d 1, 2 m, Clyde t, occ farmer, own 160 a.

Fire Insurance

Loans -- Real Estate -- Renting

Edward F. Percival

(Stewart Block)
Port Huron Michigan

**Base Ball Goods, Fishing Tackle, Oswald Unger
Pocket Knives, Scissors, Etc.**

PORT HURON, MICH.

RURAL ROUTE DIRECTORY

87

- Smith Gilbert R, r f d 1, 3 m, Clyde t, occ farmer, own 80 a.
Mrs Lucy, William.
- Thompson William, r f d 1, 5 m, Birchville t, occ farmer, own 120 a.
Mrs Isabella.
- Van Camp George, r f d 1, 7 m, Clyde t, occ sailor, tenant.
Mrs Nora, Benjamin, Charles, Dessia, Nora.
- Van Luven Henry, r f d 1, 2 m, Grant t, occ farmer, tenant.
Mrs Mina, Martha, Laura, Russell.
- Van Luven Mrs Sarah (widow), care Henry Van Luven, r f d 1, Grant t, own 60 a.
- Vibert Mrs Stephen, care Walter Morden, r f d 1, 2 m, Clyde t, Vincent Edward, r f d 1, 5 m, Clyde t, occ farmer, own 570 a.
Marcia, James, Charles, Wesley, Fred.
- Walker Fred, r f d 1, 5 m, Clyde t, occ farmer, own 160 a.
Mrs Ella, Fred, Neil, Kenneth, Alexander.
- Walker John, r f d 1, 5 m, Clyde t, occ farmer, own 160 a.
Mrs Orilla, Esther, Sarah, Bertha, Stewart.
- Watson Thomas, care Isaac Ernst, r f d 1, 2 m, Grant t, student.
- Werkmeister Frank, r f d 1, 5 m, Grant t, occ farmer, tenant.
- Werkmeister Rheuban, r f d 1, 4 m, Grant t, occ farmer, own 60 a.
Mrs Dolly, Frank, Charles.
- Wheeler Whipple, r f d 1, 5 m, Birchville t, occ farmer, own 80 a.
Mrs Catherine.
- Whitican Rudolph, r f d 1, 3 m, Birchville t, occ farmer, own 160 a.
Mrs Mary, Frank, Harriet, Jane, Temple, Mary, Nellie.
- Wilkie John, r f d 1, 5 m, Clyde, occ farmer, own 70 a.
Mrs Diana, Nathaniel.
- Wonch Charles, r f d 1, 3 m, Clyde t, occ farmer, own 160 a.
Mrs Lydia, Carleton.
- Wonch Mrs Clarissa (widow), care Charles Wonch, r f d 1, 3 m, Clyde t, own 50 a.
- Wonch Clarence, r f d 1, 3 m, Clyde t, occ farmer, tenant.
Mrs Kate, Charles.

Routes Leading From Avoca.

- Allum Edward, r f d 1, 2 m, Kenockee t, occ farmer, own 74 a.
Mrs Lucy.
- Allum Joseph, r f d 1, 2 m, Kenockee t, occ farmer, own 80 a.
Mrs Ellen, Frances.
- Anger Jacob, r f d 2, 7 m, Greenwood t, occ farmer, own 80 a.
- Balmer Alexander, r f d 1, 4 m, Kenockee t, occ farmer, tenant.
Mrs Bertha.
- Barry Jefferson, r f d 2, 3 m, Greenwood t, occ farmer, own 80 a.
Mrs Nancy, William, Howard, James.
- Bean Minnow, r f d 2, 6 m, Greenwood t, occ farmer, own 80 a.
Mrs Mary.
- Boucher Joseph, r f d 1, 3 m, Kenockee t, occ farmer, estate of 120 a.

DRINK KERN'S BEER.

Jenks, Taylor, Howard & Co.

All Kinds Of
PINE and
HEMLOCK
LUMBER

LATH and
SHINGLES

Flooring,
Ceiling,
Siding and
Moulding.

RIGHT
PRICES

PORT HURON

"FINE DRY GOODS AT RETAIL BY MAIL"
C. C. MEISEL
Port Huron, Mich.

PORT HURON SAVINGS BANK Capital \$100,000
 Share Holders Liability 100,000 \$200,000
 OVER 30 YEARS IN BUSINESS
 City Opera House Block, Port Huron
 Deposits received of \$1 and upwards
 Interest paid, compounded 3 times a year. HENRY McMORRAN, Pr't.; J.H. WHITE, V.-P.; C.F. HARRINGTON, C'r.

38

AVOCA

Mrs Kate, Carl.
 Boyce Patrick, r f d 1, 4 m, Kenockee t, occ farmer, own 80 a.
 Mrs Catherine, Mary, Kate.
 Bradley Joseph M, r f d 1, 2 m, Kenockee t, occ farmer, tenant.
 Mrs Lizzie, Lulu, Rhea, Vadna, Sibley.
 Brandon Michael, r f d 1, 4 m, Kenockee t, occ farmer, own 120 a.
 Mrs Mary, Frank, John, Charles, Martin, Christian, Frances, Walter, Irene.
 Brennan Thomas, r f d 1, 4 m, Kenockee t, occ farmer, own 140 a.
 Mrs Kate, Bessie, Patrick, Mabel, Joseph, Edward, Albert, Kate, Clara, Caspard, Loretta.
 Brinkman, Frank G, r f d 1, 3 m, Kenockee, occ farmer, own 120 a.
 Mrs Anna, Henry, Christian.
PARDRIDGE & THE PEOPLE'S STORE.
BLACKWELL.
 Brintnell John, r f d 1, 3 m, Kenockee t, occ farmer, own 108 a.
 Mrs Lena.
 Brooks Isaac, r f d 1, 4 m, Kenockee t, occ farmer, own 60 a.
 Mrs Margaret, Norman, Herbert, Margaret, Euphemia, Jennie, Maud, Bella.
 Brown Jefferson G, r f d 1, 2 m, Kenockee t, occ famer, own 700 a.
 Mrs Edna, Delmar, Martha, Helen.
 Brown John, r f d 1, 2 m, Kenockee t, occ farmer, own 40 a.
 Mrs Sarah, Glen, Omard, Dell, Fred.
 Brown Orlando, r f d 2, 3 m, Greenwood t, occ farmer, own 40 a.
 Mrs Percus, Alice, Percus.
 Brown Oscar, r f d 1, 3 m, Greenwood t, occ farmer, own 200 a.
 Mrs Kate, Edna, Stephen, Ruth, Ethel, Harold.
 Brown Stephen, r f d 1, 3 m, Greenwood t, occ farmer, own 40 a.
 Mrs Margaret.
 Bush Leigh, r f d 2, 4 m, Greenwood t, occ farmer, own 80 a.
 Mrs Hattie, Roy, Iva.
 Cameron Charles, r f d 1, 3 m, Kenockee t, occ farmer, own 120 a.
 Mrs Hattie, William, Patrick.
 Cameron Roderick, r f d 1, 3 m, Kenockee t, occ farmer, own 180 a.
 Mrs Maggie, Bella, Kate, Edward, Frank, Fred, Harry, Angus.
 Cameron William, r f d 1, 3 m, Kenockee t, occ farmer, own 180 a.
 Mrs Maggie, Florence, Vincent, Margaret.
 Campbell Mrs Mary (widow), r f d 1, 2 m, Greenwood t, own 80 a.
 Campbell Warren, r f d 1, 2 m, Greenwood, occ farmer, tenant.
 Mrs Mary, Harry, Edna, Archie, Hazel.
 Canfield Fred, r f d 1, 4 m, Clyde t, occ farmer, tenant.
 Mrs Sarah.

PETER J. O'NEILL Successor To
O'Neill Bros. & Co.
 Jobber and Importer. (Established 1861.)
 China, Earthenware, Lamps, Glass & Silver. Gas and Electric Fixtures.
 Huron Ave. & Butler St. Pt. Huron,

J. W. GOULDING & CO. Hosiery, Corsets,
PORT HURON, MICH. Good Underwear

RURAL ROUTE DIRECTORY

39

Canfield Wesley, r f d 1, 4 m, Clyde t, occ farmer, own 80 a.
Mrs Mary, Ethel.

Card Sperry, r f d 1, 5 m, Clyde t, occ farmer, own 80 a.
Mrs Elizabeth, Sperry, Grace, Sylbia.

Carl W J, r f d 2, 9 m, Grant t, occ farmer, own 120 a.
Mrs Martha, Mabel.

Carrol Mrs Mary, (widow), care Joseph Boucher, r f d 1, 3 m,
Kenockee t, estate of 120 a.

Chase Albert, r f d 1, 5 m, Clyde t, occ farmer, own 80 a.
Mrs Nettie, Emma.

Chase Mrs Emma (widow), care Albert Chase, r f d 1, 5 m,
Clyde t.

Clay Edward, care George Clay, r f d 2, 8 m, Grant t, occ far-
mer, own 40 a.
Mrs Bertha.

Clay George, r f d 2, 8 m, Grant t, occ farmer, own 200 a.
Mrs Margaret.

Cober William, r f d 2, 3 m, Greenwood t, occ farm laborer.

Colden George, r f d 1, 1 m, Kenockee t, occ farmer, own 40 a.
Mrs Cornelia, Lettia, Bessie, Luman, Alger, William.

Colden John, r f d 1, 1 m, Kenockee t, occ farmer, own 80 a.
Mrs Maggie, Elsie, James, Hazel, Earl.

Collins William, r f d 1, 3 m, Greenwood t, occ farmer, own 80 a.
Mrs Isabella, Charles, Blanche, Alice, Ella.

Crake Henry, r f d 1, 1 m, Kenockee t, occ farmer, tenant.
Mrs Eva, Henry Fred, Celia, Vernon.

Crocker Albert, r f d 2, 4 m, Greenwood t, occ farmer, own 100 a.
Mrs Mary, Charles, Fred, Lulu.

Curry Mrs Lizzie (widow), care Louis Odett, r f d 1, 2 m, Ken-
ockee t.

Dale Frank, r f d 1, 3 m, Kenockee t, occ farmer, own 80 a.
Mrs Emma, Lizzie.

Deemert Louis, r f d 1, 2 m, Kenockee t, occ farmer, tenant.
Mrs Lulu, Laura.

Dexter John N, r f d 2, 4 m, Greenwood t, occ farmer, own 80 a.
Mrs Lizzie, John J, David, Mattie, Josephine.

Edmison Robert, r f d 1, 3 m, Kenockee t, occ farmer, own 100 a.
Mrs Mary, Ida, Blanche, Ethel, Merl.

Edmison Roy, r f d 1, 3 m, Kenockee t, occ farmer, tenant.
Mrs Eva, Esther.

Engel John, r f d 2, 2 m, Kenockee t, occ farmer, own 80 a.
Mrs Emma.

Findlay Miss Ida, care Sperry Card, r f d 1, 5 m, Clyde t.

Fitzgerald Mrs Anna (widow), r f d 1, 4 m, Kenockee t, occ
farmer, own 40 a.
Michael, Nellie.

Fleury Lemington, r f d 2, 3 m, Greenwood t, occ farmer, own
80 a.
Mrs Jane, Earnest, Earl, Roy, George, Jennie, Leon.

Foren Edward, r f d 2, 4 m, Grant t, occ farmer, own 120 a.
Mrs Kate

Fox William, r f d 1, 3 m, Greenwood t, occ farmer, own 100 a.
Mrs Julia, Esper, Ralph.

**THE HOWARD
FURNITURE CO.**

Furniture

Carpets

Curtains

Rugs

Linoleum

Window

Shades

Crockery

and Stoves

Everything for Housekeeping
"Always Better
A Little Less"

IN FRONT OF
POSTOFFICE
PORT HURON

ROOFING See Page
28

J. A. Davidson & Co. WALL PAPER

CARPETS, DRAPERY and
PORT HURON MICHIGAN CROCKERY.

DEAN

40

AVOCAT

**B
O
O
K
S
I
N
E
N
G
L
I
S
H**

Port Huron

234 Huron Ave.

**BOOKKEEPING,
STENOGRAPHY,
TELEGRAPHY,
ENGLISH.**

**Day &
Evening**

Send For
Catalogue.

- ✓ Fry Edward, r f d 1, 3 m, Kenockee t, occ farmer, own 60 a.
Mrs Rachael, John.
- ✓ Fuzee Mrs C (widow), care William Engel, r f d 2, 2 m, Kenockee t.
- ✓ Giddings Robert, r f d 2, 8 m, Grant t, occ farmer, own 90 a.
Mrs Jennie.
- ✓ Glyshaw George, r f d 1, 4 m, Clyde t, occ farmer, tenant.
Mrs Mae, Percus, Irva.
- ✓ Glyshaw John, r f d 1, 5 m, Clyde t, occ farmer, own 160 a.
Mrs Lydia, Fred.
- ✓ Glyshaw Martin, r f d 1, 4 m, Clyde t, occ farmer, own 80 a.
Mrs Mahala, Ada, John (own 80 a), Frank.
- ✓ Gooding John F, r f d 1, 3 m, Kenockee, occ farmer, own 80 a.
Mrs Amanda.
- ✓ Grace Peter, r f d 1, 3 m, Kenockee t, occ farmer, own 160 a.
Mrs Mary, Bessie, Annie, Pearl, Frank.
- ✓ Grant E, r f d 1, 1 m, Kenockee t, occ farmer, tenant.
William, Earl, Lee, Elmer, Olive, Ina.
- ✓ Green John, r f d 1, 5 m, Clyde t, occ farmer, own 120 a.
Mrs Mary, John, Maud.
- ✓ Green Rheuban, r f d 2, 4 m, Clyde t, occ farmer, own 40 a.
Mrs Margaret, Alam, Ernest, Earl, Clark, Bina.
- ✓ Gruel Mrs Mary (widow), r f d 2, 3 m, Greenwood t, own 80 a.
- ✓ Hart Dora, care Lauren Martin, r f d 1, 2 m, Kenockee t, student.
- PARDRIDGE & BLACKWELL. FOR MEN'S & BOYS' CLOTHING.**
- ✓ Hartwig August, r f d 1, 2 m, Greenwood t, occ farmer, tenant.
Mrs Mary (own 120 a), Albert.
- ✓ Hawker Charles, r f d 1, 3 m, Greenwood t, occ farmer, own 40 a.
Mrs Mary, Fred, Otto.
- ✓ Hayes Richard, r f d 1, 3 m, Greenwood t, occ farmer own 100 a.
Mrs Mary, James, Paul, Richard, Margaret, Sarah.
- ✓ Heath Daniel, r f d 1, 2 m, Greenwood, occ farmer, own 40 a.
Mrs Augusta, Ida, George.
- ✓ Heath Mrs Hannah, care Mrs Sarah Murray, r f d 1, 2 m, Greenwood t, own 40 a.
- ✓ Heren Harry, r f d 1, 3 m, Kenockee t, occ farmer, estate of 80 a.
Mrs Mary, George, Charles, Ernest.
- ✓ Herrick Albert, r f d 1, 3 m, Clyde t, occ farmer, own 80 a.
Mrs Maria.
- ✓ Hewett Henry, r f d 2, 6 m, Grant t, occ farmer, own 380 a.
Mrs Ellen, Arthur, Roland, Richard, Esther, Frank.
- ✓ Hewett Roland, r f d 2, 5 m, Greenwood t, occ farmer, tenant.
- ✓ Hill Aaron S, r f d 2, 3 m, Greenwood t, occ farmer, own 80 a.
Mrs Ellen, Jennie.
- ✓ Hill Telford E, r f d 2, 2 m, Greenwood t, occ farmer, estate of 200 a.
Mrs Estella, Harold, Vernon.
- ✓ Hill William S, care Telford E Hill, r f d 2, 2 m, Greenwood t, retired farmer, estate of 200 a.

"Match Us If You Can" The Bon-Marche Millinery Parlors

We solicit out-of-town or country trade. Write to us or call us up on the telephone at our expense if you wish something in our line in a hurry. Telephone 205.
MOURNING HATS A SPECIALTY. 3rd floor - over Meisel's, Port Huron

J. A. Davidson & Co. CARPETS

DRAPERY, WALL PAPER and
PORT HURON MICHIGAN CROCKERY.

RURAL ROUTE DIRECTORY

41

Hornby William S, r f d 1, 3 m, Kenockee t, occ farmer, tenant.
Mrs Allie, Earl, Myron, Hazel.
Hull Charles, r f d 2, 5 m, Greenwood t, occ farmer, own 80 a.
Mrs Agnes, Edna, Mildred, Henry.
Hull George, r f d 2, 5 m, Greenwood t, occ farmer, own 40 a.
Mrs Jennie.
Ingram John, r f d 2, 3 m, Kenockee t, occ farmer, own 80 a.
Mrs Jennie, Leon, Leona, Nellie.
Jarrett Charles, r f d 2, 8 m, Grant t, occ farmer, tenant.
Mrs Maud.
Johnson Cebil, r f d 1, 4 m, Clyde t, occ farmer, own 80 a.
Mrs Cebil, Lena, Jacob, Benjamin, John.
Jolley William, r f d 2, 5 m, Greenwood t, occ blacksmith, tenant.
Mrs Maggie.
Kilbourn Harvey, r f d 2, 7 m, Grant t, occ farmer, own 40 a.
Henry, Henrietta.
King Frank, r f d 2,
Mrs Effie.
Kipp William H, r f d 1, 2 m, Kenockee t, occ farmer, own 73 a.
Mrs Agnes, Chester, Earl.
Kook Alma, care August Hartwig, r f d 1, 2 m, Greenwood t,
Kook George, care August Hartwig, r f d 1, 2 m, Greenwood t,
occ clerk.
Lakie Milton J, r f d 1, 2 m, Greenwood t, occ farmer, own 70 a.
Mrs Maggie.
Lambridge Alice, care John Glyshaw, r f d 1, 4 m, Clyde t, occ
domestic.
Lampkin John, r f d 1, 3 m, Kenockee t, occ farmer, tenant.
Mrs John.
Lampkin Robert Lash, r f d 1, 3 m, Kenockee t, occ farmer,
tenant.
Mrs Maud, Cecil, Harold.
Lepien Benjamin, r f d 2, 2 m, Greenwood t, occ farmer, own
80 a.
Mrs Theresa, Oga.
Lepien Herman, r f d 2, 2 m, Greenwood t, occ farmer, own 80 a.
Mrs Anna, Frank, Earnest, Leota.
Livingston David, r f d 2, 6 m, Grant t, occ farmer, own 160 a.
Livingston John, r f d 2, 5 m, Greenwood t, occ farmer, own
160 a.
Mrs Sarah.
Lossing Andrew, r f d 2, 7 m, Grant t, occ farmer, own 40 a.
Mrs Hattie, Amos, Howard.
Lossing George, r f d 2, 4 m, Greenwood t, occ farmer, tenant.
Mrs Ida, Lyla, Guy, Fred C.
Lossing Herbert, r f d 2, 4 m, Grant t, occ farmer, own 40 a.
Mrs Mary, Mattie, Debbie.
Lossing Nehemiah, r f d 2, 5 m, Greenwood t, occ farmer, own
130 a.
Mrs Anna.
McAuley Francis, r f d 2, 4 m, Greenwood t, occ farmer, own
20 a.

A Complete Stock Of
House-Keepers Hardware **C.F. Taylor** Port Huron
Mich.
217-219 Huron

18 Butler Street
Port Huron, Mich.
**BUY YOUR ROOFING & PAINTS FROM THE...
Huron Roofing & Paint Co.**

"FINE DRY GOODS AT RETAIL BY MAIL"
C. C. MEISEL
Port Huron, Mich.

Largest Stock of BUILDERS' HARDWARE AT THE BIG HARDWARE STORE OF
Sash, Doors, Paints, Oils, Glass, House Furnishings S. L. BOYCE & SON
Heating, Cooking Stoves, Ranges In Eastern Michigan. Military Street. Port Huron, Mich.

42

AVOCA

- Mrs Carrie, Harold, Lala.
McDougal Chesley, care John McDougal, r f d 2, 8 m, Grant t, occ farmer, tenant.
Mrs Carrie, Helen.
✓McDougal John, r f d 2, 8 m, Grant t, occ farmer, own 80 a. Mrs Christine.
✓McConnell Clark, r f d 1, 3 m, Greenwood t, occ farmer, own 80 a. Mrs Melvina, Hiram, Ethel, Roy.
✓McCormick John, r f d 1, 2 m, Kenockee t, occ farmer, own 40 a. Mrs Maurel, George, Fanny.
McGaw Mrs Mary (widow), r f d 1, 2 m, Kenockee, own 40 a. Orton, Daisy.
✓McIntyre Angus, r f d 1, 3 m, Kenockee t, occ farmer, tenant. Mrs Phena, Loretta, John, George, Louis, Frank, Vera.
McIntyre Miss Florence, care John McCormick, r f d 1, 2 m, Kenockee t.
McLean Mrs Elizabeth, care Robert Giddings, r f d 2, 8 m, Grant t.
✓Mackey James, r f d 1, 4 m, Kenockee t, occ farmer, own 120 a. Mrs Mary, Charles, William, James, Lizzie, Mary, Christy, George, Martin.
✓Mackey John Sr, r f d 1, 4 m, Kenockee t, occ farmer, own 160 a. Mrs Ella, Hugh, John, Edward, Kate, Joseph, Alfred.
Mackey John Jr, r f d 1, 4 m, Kenockee t, occ farmer, own 40 a. Mrs Elizabeth, Christopher.
- PARDRIDGE & BLACKWELL. FOR GENERAL DRY GOODS.**
- Martin Miss Jane, care William H. Martin, r f d 1, 3 m, Greenwood t.
Martin John S. Sr, r f d 1, 4 m, Kenockee t, occ farmer, own 60 a.
Martin John Jr, r f d 1, 3 m, Kenockee t, occ sailor, tenant. Mrs Ida, Henrietta, Maggie, Hugh, Mary.
Martin Joseph, r f d 4, 4 m, Greenwood t, occ farmer, tenant. Mrs May.
Martin Lauren, r f d 1, 2 m, Kenockee t, occ farmer, own 60 a. Mrs Mary.
Martin Terrance, r f d 2, 3 m, Greenwood t, occ farmer, own 80 a. Mrs Sarah.
Martin Thomas, r f d 2, 4 m, Greenwood t, occ farmer, own 40 a. Mrs Catherine.
Martin William H, r f d 1, 3 m, Kenockee t, occ farmer, own 100 a. Mrs Mary, Clarence, Roy, Leafie.
Mason William, r f d 1, 3 m, Kenockee t, occ farmer, own 80 a. Mrs Christina, Edith.
Mathews Minnie, care Stephen Rider, r f d 1, 8 m, Grant t, occ school teacher.
Menzies George, r f d 1, 4 m, Clyde t, occ farmer, own 80 a. Mrs Susan, Minnie.

Cameron & Co. LIME, CEMENTS, BRICK, SEWER PIPE,
DRAIN TILE, Etc.
Port Huron, Mich. **Builders' Material.**

B. B. HYDE

514-516 Broad Street
Opp. City Hall Port Huron, Mich.

Agent for the "Clover Leaf" Fertilizer

RURAL ROUTE DIRECTORY

43

- Metzger Frank, care John Glyshaw, r f d 1, 4 m, Clyde t, retired farmer.
- Miller John, r f d 2, 9 m, Grant t, occ farmer, own 80 a.
Mrs Louise, Anna, Roy, Alfred.
- Murray Mrs Sarah (widow), r f d 1, 2 m, Greenwood t, own 220 a.
- Neil Barber, r f d 2, 7 m, Greenwood t, occ farmer, tenant.
Mrs Rosa, Anna, William.
- Neal Richard, care Telford Hill, r f d 2, 2 m, Greenwood t, occ farm laborer.
Mrs Anna, Rex.
- Nutt Richard, r f d 1, 2 m, Kenockee t, occ farmer, tenant.
Mrs Minnie, Dora.
- Oatman Mrs Alsina, care George Oatman, r f d 1, 3 m, Greenwood t.
- Oatman George, r f d 1, 3 m, Greenwood t, occ farmer, own 100 a.
Mrs Emma, Ethel, Eugenia, Isabella, Nina, Raymond.
- O'Connors Miss Opeal, care George Restricker, r f d 2, 7 m, Grant t, student.
- O'Dett Louis, r f d 1, 2 m, Kenockee t, occ farmer, own 80 a.
Mrs Ellen, Maggie.
- O'Leary Austin, r f d 1, 2 m, Kenockee t, occ farmer, own 120 a.
Mrs Susan Aileen.
- O'Neil Tobias, r f d 1, 4 m, Kenockee t, occ farmer, own 120 a.
Mrs Josephine, Mary, Alice, Michael.
- Potter Miss Aletha, care Aaron Hill, r f d 2, 3 m, Greenwood t, occ farmer, estate of 120 a.
- Potter Alura, care Aaron Hill, r f d 2, 3 m, Greenwood t, estate of 120 a.
- Powell William, r f d 1, 3 m, Greenwood t, occ farmer, own 80 a.
Mrs Anna, Mary, Charles.
- Priest Henry, r f d 2, 6 m, Grant t, occ farmer, own 80 a.
Mrs Hattie, Guy.
- Rankin Joseph, r f d 1, 3 m, Kenockee t, occ farmer, own 64 a.
Mrs Emerila, Robert, Charles, Margaret.
- Reeves James, r f d 2, 5 m, Greenwood t, occ farmer, own 40 a.
Mrs Sarah, Robert, Winnifred, Annie, Gomer.
- Regan Thomas, care Jefferson G. Brown, r f d 1, 2 m, Kenockee t, occ farm laborer.
- Restricker George, r f d 2, 7 m, Grant t, occ farmer, own 80 a.
Mrs Julia, Frank, Ruby.
- Rice James, r f d 1, 3 m, Kenockee t, occ manufacturer of pumps, tenant.
Mrs Matilda.
- Rider Stephen E, r f d 2, 8 m, Grant t, occ farmer, own 80 a.
Mrs Mary, Edith.
- Roberts Amsley, r f d 2, 5 m, Greenwood t, occ farmer, tenant.
Mrs Ethel, Russell, Anna.
- Robinson Thomas, r f d 2, 2 m, Greenwood t, occ farmer, own 80 a.

Truesdell Marble & Granite Co., Ltd. Successors to Philo Truesdell
WALL STONE & CUT BUILDING STONE
MANTELS, GRATES and TILE. Marble & Granite Monuments & Mausoleums
401-405 Butler St., Pt. Huron

Washing Day Made Easy
ONE SENT ON TRIAL Clothes Bars, Clothes Baskets, Wingers, Etc. Port Huron, Mich.
BY USING ONE OF OUR
WASHERS
J. B. SPERRY

WE HAVE AN ELECTRICALLY EQUIPPED MILL AND WILL
GRIND YOUR FEED ON A MINUTE'S NOTICE
 (Whether it be a Bag or a Load)

Jos. Wellman's Sons
 Mill - 324 and 328 Quay St., Port Huron.

"BALLENTINE'S"

Port Huron, Mich.

The Name **Dry Goods** Clean and
 Stands For Up-To-Date.
Cloaks, Skirts, Suits, Waists and Furs.
 There is no Better Place for You to Trade.

44

AVOCA

- Mrs Mardella, John, Fred, Catherine, Walter, Clarence,
 Pearl, Ada, Leroy.
- ✓ Ross William C, r f d 2, 5 m, Grant t, occ farmer, own 80 a.
 Mrs Eliza, Lottie, Jerome, Fred, Willard, Nelson.
- Shiel Andrew, r f d 2, 4 m, Kenockee t, occ farmer, own 80 a.
 Mrs Ellen, Douglas, Margaret, Wallace.
- Shiel Jasper, care Walter Shiel, r f d 2, 6 m, Grant t, occ farmer.
 Mrs Alice, Mary.
- Shiel Thomas, r f d 2, 4 m, Greenwood t, occ farmer, own 40 a.
 Mrs Margaret, Walter, Robert, Russell.
- Shiel Walter, r f d 2, 5 m, Grant t, occ farmer, own 40 a.
 Mrs Frances.
- Shepard William, r f d 1, 3 m, Greenwood t, occ farmer, tenant.
 Mrs Maggie, Frank.
- Smith George, r f d 2, 6 m, Grant t, occ farmer, own 40 a.
 Mrs Lizzie, Tillie.
- Specht Horace, r f d 1, 2 m, Kenockee t, occ farmer, own 80 a.
 Lillie, Anna.
- Streeter John, care William Streeter, r f d 1, 2 m, Greenwood t,
 occ farmer, own 50 a.
- ✓ Streeter William, r f d 1, 2 m, Greenwood t, occ farmer, own
 40 a.
 Mrs Emma, Matilda, Louis, Philip.
- PARDRIDGE & BLACKWELL. FOR MEN'S & BOYS' CLOTHING.**
- ✓ Strevel Samuel, care Oscar Brown, r f d 1, 3 m, Greenwood t,
 occ farmer, own 40 a.
 Mrs Margaret.
- Tacey Mrs Margaret (widow), r f d 2, 6 m, Grant t, own 40 a.
 Omer.
- ✓ Tebbel John W, r f d 2, 4 m, Greenwood t, occ farmer, own 80 a.
 Mrs Adelia, Grace, William.
- Thomas William, r f d 1, 3 m, Kenockee t, occ farmer, own
 140 a.
 Mrs Elva.
- Thompson Rose, care Margaret Tacey, r f d 2, 6 m, Grant t.
- Todd Hugh, r f d 2, 3 m, Greenwood t, occ farmer, own 80 a.
 Mrs Mary, Lillie.
- Toft James, r f d 2, 6 m, Grant t, occ farm laborer.
- Twitchel Lemuel, care Frances McAuley, r f d 2, 4 m, Kenockee t,
 occ peddler.
- Ulrich Fred, r f d 2, 4 m, Clyde t, occ farmer, tenant.
 Mrs Grace, Ralph.
- ✓ Ulrich Theodore, r f d 2, 2 m, Greenwood t, occ farmer, own 40 a.
 Mrs Margaret, Ethel.
- ✓ Werkmeister Edward, r f d 1, 2 m, Kenockee t, occ farmer,
 own 40 a.
 Mrs Bertha, Helen.
- Wixson Mrs Ellen, r f d 1, 4 m, Clyde t, tenant.
 William, David, James, Mary, Nellie, Catherine, Horace,
 Edith.

JACOB JACOBI CLOTHIER
 Hatter and Furnisher 914 Military Street
 Port Huron, Mich.

Bricker's DRUG STORE

Prices Right - Not High.

Cor. Huron Avenue & Butler.

Port Huron, Mich.

RURAL ROUTE DIRECTORY

45

- Woodard John, r f d 2, 7 m, Grant t, occ farmer, own 50 a.
Mrs John, James, Patrick.
- Wooley Enoch, r f d 1, 2 m, Kenockee t, occ mason, estate 181 a.
Mrs Maggie, Fred, Earl.
- Wooley John, r fd 1, 2 m, Kenockee t, occ farmer, estate 181 a.
- Yokom Mrs Susianna (widow), care Mrs Mary McGaw, r f d 1,
2 m, Kenockee t.
- Youngs Alex, care John McDougal, r f d 2, 8 m, Grant t,
student.
- Young F A, r f d 2, 6 m, Grant t, occ farmer, own 40 a.
Mrs Mary, Mauriel, Lon.
- Youngs Isaac, r f d 2, 8 m, Grant t, occ farmer, own 40 a.
Mrs Mary.
- Young Mrs Julia (widow), r f d 2, 6 m, Grant t, own 60 a.
Martha.
- Young Levi, r f d 2, 7 m, Grant t, occ farmer, own 40 a.
Mrs May.
- Youngs Louis, r f d 2, 8 m, Grant t, occ farmer, own 160 a.
Mrs Hester, Arthur, Homer, Florence.

Routes Leading From Capac.

- Abraham Christian, r f d 4, 3 m, Mussey t, occ farmer, own 80 a.
Mrs Mary, Frank.
- Allen Hezekiah, r f d 3, 1 m, Mussey t, occ farmer, own 40 a.
Mrs Hannah.
- Atkins Mrs Anna (widow), care John Hooper, r f d 1, 5 m, Mus-
sey t.
- Atkinson Charles, care James Cooper, r f d 3, 5 m, Mussey t,
occ farmer, own 40 a.
- Aton John, r f d 1, 9 m, Lynn t, occ farmer, tenant.
Mrs Mary.
- Atwell Ira, r f d 2, 5 m, Emmett t, occ farmer, own 200 a.
Mrs Sarah, Nelson, Laura, Anna, Ella, James.
- Baedky Herman, r f d 4, 4 m, Mussey t, occ farmer, own 80 a.
Mrs Lena, Albert, William, August.
- Bahr Herman, r f d 2, 3 m, Mussey t, occ farmer, own 80 a.
Mrs Ora, Elmer, Irving.
- Bailey James, r f d 4, 5 m, Lynn t, occ farmer, own 40 a.
Mrs Martha, Norma, Vernon.
- Bailey Richard Sr, r f d 4, 2 m, Mussey t, occ farmer, own 180 a.
Mrs Mary, Richard Jr.
- Balden Alvin, r f d 4, 2 m, Mussey t, occ farmer, own 160 a.
May, Charlotte, Gertrude.
- Balden Mrs Mary (widow), care Alvin Balden, r f d 4, 2 m,
Mussey t.
- Banfill Mrs Mary (widow), r f d 2, 7 m, Berlin t, own 80 a.
Hattie.
- Barr Edgar, r f d 1, 8 m, Lynn t, occ farmer, own 80 a.
Mrs Hattie, Ruth, Dora.
- Bartel William Sr, r f d 1, 6 m, Mussey t, occ farmer, own 40 a.

Geo. C. Luz Co. 912 Military Street

Port Huron.

"Home Decorators"

Carpets, Rugs, Lace Curtains,
Upholstery, Wall Paper, Window Shades

WATCHES

AT ALL PRICES -- From \$1.50 Upwards. RINGS. We carry a fine line of BROACHES,
CUFF BUTTONS, FOBs, KNIVES, **R. S. & J. D. PATTERSON**
FORKS, SPOONS, ETC., ETC.
Watch, Clock and Jewelry Repairs & Specialty.
PORT HURON, MICH.

"FINE DRY GOODS AT RETAIL BY MAIL"
 C. C. MEISEL
 Port Huron, Mich.

Springer & Rose One Price Clothiers

205 Huron Ave.
 Port Huron - - - Mich.

46

CAPAC

- Mrs Augusta, Roy.
 Bartel William Jr, r f d 1, 6 m, Mussey t, occ farmer, own 68 a.
 Mrs Dorothy, Herman.
 Bartlett William, r f d 2, 4 m, Berlin t, occ farmer, own 80 a.
 Mrs Ida, John, May.
 Bebee Albert, care William Lee, r f d 3, 3 m, Berlin t, occ farm laborer.
 ✓ Beebe Walter, r f d 3, 3 m, Berlin t, occ farmer, own 100 a.
 Jennie, Clark, Gladys.
 ✓ Beehn Charles, r f d 2, 3 m, Emmett t, occ farmer, own 40 a.
 Mrs Minnie.
 ✓ Beehr William, r f d 2, 6 m, Berlin t, occ farmer, own 100 a.
 Mrs Amanada, Guley.
 ✓ Behnkie Charles, r f d 1, 4 m, Mussey t, occ farmer, own 120 a.
 Mrs Minnie, Herbert, Alvin, Elton.
 ✓ Behnkie Christopher, r f d 1, 4 m, Mussey t, occ farmer, own 120 a.
 Mrs Mary, Rosie, Edward, Albert.
- PARDRIDGE & BLACKWELL. PORT HURON, MICH.**
- ✓ Beisher Henry, r f d 3, 5 m, Berlin t, occ farmer, own 80 a.
 Mrs Bertha.
 ✓ Betker Herman, r f d 4, 3 m, Mussey t, occ farmer, own 80 a.
 Mrs Matilda, Minnie, Albert, George, Carrie.
 Betker Mrs Minnie (widow), care Herman Betker, r f d 4, 3 m, Mussey t,
 Betker William, r f d 2, 2 m, Mussey t, occ farmer, own 40 a.
 Mrs Augusta.
 Bishop John, r f d 3, 3 m, Berlin t, occ farmer, own 20 a.
 Mrs Charlotte, Howard, Willard.
 Bishop William, care William O Harrison Jr, r f d 2, 4 m, Emmett t, occ farmer, tenant.
 Mrs Cora.
 ✓ Black John, r f d 4, 3 m, Lynn t, occ farmer, own 60 a.
 Mrs John.
 Blank Charles, care Frank Blank, r f d 1, 7 m, Lynn t,
 ✓ Blank Frank, r f d 1, 7 m, Lynn t, occ farmer, own 70 a.
 Mrs Martha, Herbert, Rheuban, Benjamin.
 Boneman William, care John O Cook, r f d 4, 4 m, Mussey t, occ farm laborer.
 Bowman Mrs Ethel, care Walter Beebe, r f d 3, 3 m, Berlin t, occ housekeeper.
 ✓ Bower John, r f d 4, 4 m, Mussey t, occ farmer, own 65 a.
 Mrs Lena, William (owns 40 a).
 Bowers William, care Richard Bailey, r f d 4, 2 m, Mussey t, occ farm laborer.
 ✓ Brabb Charles, r f d 4, 6 m, Lynn t, occ farmer, own 160 a.
 Mrs Bertha, Fern, Earl.
 ✓ Brabb Herbert, r f d 1, 9 m, Lynn t, occ farmer, own 120 a.
 Mrs Bell, Mabel.
 ✓ Brabb William, r f d 4, 6 m, Lynn t, occ farmer, own 80 a.
 Mrs Nancy, Louella, Emma, Ida, Lillie, Herbert.
 Breen Joseph, care Mrs Anna Lee, r f d 2, 6 m, Berlin t, occ

Edward F. Percival Will Sell or Exchange Your Real Estate
 Farm or City Property.
 Rent and Insure Your Home.
 Stewart Block -- Port Huron, Mich.

Guns, Fishing Tackle & Bicycles. **Oswald Unger**
 PORT HURON, MICH.

- farm laborer.
- Breem Maurice, r f d 2, 5 m, Emmett t, occ farmer, own 120 a.
 Mrs Mary, Daniel, Michael, Maurice, William, Josephine,
 Mary, James, Thomas.
- Brennan Charles, r f d 4, 5 m, Mussey t, occ farmer, own 63 a.
 Mrs Margaret, Norman.
- Brennan Peter, r f d 4, 3 m, Mussey t, occ farmer, own 80 a.
 Mrs Amelia, Frank, Henry, Maud, Fred, Annie, Ella.
- Bridleman Maud, care James Sterling, r f d 1, 9 m, Lynn t, occ
 school teacher.
- Brough Mrs Ann (widow), r f d 1, 6 m, Lynn t,
 Albert (owns 80 a); Samuel (owns 80 a), Rosa.
- Brough Fred, r f d 1, 6 m, Lynn t, occ farmer, own 120 a.
 Mrs Minnie, Rosa, James, Francis.
- Brough John, r f d 1, 6 m, Lynn t, occ farmer, own 40 a.
 Mrs Mary, Mary, Albert, Jessie, Beatrice, Gilbert, Ada.
- Brough Mrs Nora, care Oris B Smith, r f d 3, 1 m, Mussey t,
 Brough Robert, care Oris B Smith, r f d 3, 1 m, Mussey t, occ
 farm laborer.
- Brown Ansley, r f d 1, 8 m, Lynn t, occ farmer, own 80 a.
 Mrs Harriet, Norah, William.
- Brown Euphyma, care Arthur Kilbourn, r f d 1, 8 m, Lynn t,
 student.
- Brown Frank, r f d 2, 6 m, Berlin t, occ farmer, own 140 a.
 Mrs Clara, Jennie.
- Brown James, r f d 2, 6 m, Berlin t, occ farmer, own 80 a.
 Mrs Rhoda.
- Bugner Thomas, r f d 1, 8 m, Lynn t, occ farmer, tenant.
 Mrs Jane, Carrie, Eva, Merrill, George, James.
- Burgess Claud, r f d 2, 6 m, Riley t, occ farmer, tenant.
 Mrs Jennie, Nellie, Bessie.
- Burgess Clauson, r f d 2, 4 m, Berlin t, occ farmer, own 120 a.
 Mrs Clauson, Roy, Elmer.
- Butterfield Mrs Jane (widow), r f d 2, 4 m, Emmett t, own 40 a.
 Butterfield Purley, care Mrs Jane Butterfield, r f d 2, 4 m, Em-
 mett t, student.
- Cade Alfred, r f d 4, 4m, Mussey t, occ farmer, own 40 a.
 Mrs Carrie.
- Cade Richard, r f d 4, 5 m, Mussey t, occ farmer, own 80 a.
 Mrs Alma, Clinton.
- Campbell Anna Bell, care John Martin Sr, r f d 3, 3 m, Mussey
 t, student.
- Campbell Mrs. Jennie, care John Martin Sr, r f d 3, 3 m, Mus-
 sey t.
- Campbell Martin, care John Martin Sr, r f d 3, 3 m, Mussey t,
 student.
- Cannis Albert, r f d 4, 3 m, Mussey t, occ farmer, own 80 a.
 Mrs Augusta.
- Cannis Mrs Minnie (widow), care Alfred Cade, r f d 4, 4 m,
 Mussey t.
- Cannis Rheuban, r f d 4, 5 m, Mussey t, occ farmer, own 80 a.
 Mrs May, Gordon.

Jenks, Taylor, Howard & Co.

All Kinds Of
**PINE and
 HEMLOCK
 LUMBER**

**LATH and
 SHINGLES**

**Flooring,
 Ceiling,
 Siding and
 Moulding.**

**RIGHT
 PRICES**

—
 PORT HURON

DRINK KERN'S BEER.

"FINE DRY GOODS AT RETAIL BY MAIL"
 C. C. MEISEL
 Port Huron, Mich.

PORT HURON SAVINGS BANK Capital \$100,000
 Share Holders Liability 100,000 \$200,000
 OVER 30 YEARS IN BUSINESS
 City Opera House Block, Port Huron Deposits received of \$1 and upwards
 Interest paid, compounded 3 times a year. HENRY McMORRAN, Pr't.; J.H. WHITE, V.-P.; C.F. HARRINGTON, C'r.

48

CAPAC

- Caswell Alva, r f d 3, 3 m, Berlin t, occ carpenter, own 2 a.
Mrs Hattie.
- Caswell Nehemiah, care Alva Caswell, r f d 3, 3 m, Berlin t, occ paper hanger.
- ✓ Cavannaugh Andrew, r f d 1, 8 m, Lynn t, occ farmer, own 80 a.
Mrs Anna, Annie, Stella, Leslie.
- ✓ Cavannaugh Katherine (widow), care Michael Kelly, r f d 1, 8 m, Lynn t.
- ✓ Chapman George L, r f d 4, 2 m, Mussey t, occ farmer, own 160 a.
Mrs Minnie, Vivian, Clare.
- ✓ Chapman James, r f d 2, 5 m, Emmett t, occ farmer, own 80 a.
Mrs Margaret, Margaret, Richard, Malcomb, Arthur, Ralph, Kenneth, Jesse.
- ✓ Chapman Richard D, r f d 2, 6 m, Riley t, occ farmer, own 80 a.
Mrs Mary, Gertrude, Daniel, Clarence, George.
- Clock William, care William C Huggett, r f d 3, 5 m, Berlin t, occ farm laborer.
- Clouse John, r f d 3, 4 m, Mussey t, occ farmer, tenant.
Mrs Mary, Ada, Ori, Veva, Neil.
- Clouse Nelson, r f d 3, 4 m, Imlay t, occ farmer, own 100 a.
Mrs Carrie, Vernon, Alva.
- ✓ Clouse Norman, r f d 3, 4 m, Mussey t, occ farmer, own 80 a.
Mrs Charlotte.
- PARDRIDGE & THE PEOPLE'S STORE.**
BLACKWELL.
- ✓ Clydsdale David Sr, r f d 3, 5 m, Berlin t, occ farmer, own 160 a.
Mrs Mary, John (owns 60 a), David Jr.
- Cook Frank, care Herman Meyer, r f d 1, 5 m, Mussey t, occ farm laborer.
- ✓ Cook John O, r f d 4, 4 m, Mussey t, occ farmer, own 200 a.
Mrs Mary, Maud, Hazel, Dwain, Frederick.
- Cook Ivory, care John O Cook, r f d 4, Mussey t,
- ✓ Cooper James, r f d 3, 5 m, Mussey t, occ farmer, own 110 a.
Mrs Rebecca, Anna, Mary, Edgar.
- ✓ Cootchy Scott, r f d 2, 6 m, Berlin t, occ farmer, own 40 a.
Mrs Catherine, Mervin.
- ✓ Corth August, r f d 1, 6 m, Lynn t, occ farmer, own 80 a.
Mrs Mary, Elmer.
- ✓ Curry Andrew, r f d 1, 8 m, Lynn t, occ farmer, own 80 a.
Mrs Nancy, Gorman, Terrance, Ross, George.
- Curvin Edward, care Charles Brabb, r f d 4, 6 m, Lynn t, occ farm laborer.
- Dafoe Elmer, care Jesse Weese, r f d 1, 9, Lynn t, student.
- Dafoe Ethel, care Jesse Weese, r f d 1, 9 m, Lynn t, student.
- ✓ Delaney Patrick, r f d 3, 2 m, Mussey t, occ farmer, own 40 a.
Mrs Julia, Eunice, Kate.
- Devine Mrs (widow), care Fred Brough, r f d 1, 6 m, Lynn t,
- ✓ Diffloe William, r f d 4, 5 m, Mussey t, occ farmer, own 80 a.
Mrs William, Carl.
- Dickie Mrs Mary (widow), r f d 1, 2 m, Mussey t, own 200 a.
George, Margaret.

PETER J. O'NEILL Successor To
O'Neil Bros. & Co.
 Jobber and Importer. (Established 1861.)
 China, Earthenware, Lamps, Glass & Silver. Gas and Electric Fixtures.
 Huron Ave. & Butler St. Pt. Huron,

**J. W. GOULDING & CO. WATCHES, CLOCKS,
PORT HURON, MICH. FINE JEWELRY.**

RURAL ROUTE DIRECTORY

49

- ✓ Dobbins William J, r f d 2, 7 m, Berlin t, occ farmer, own 80 a.
 Mrs Mae, David, Kenneth, William, Catherine.
 Doty Mrs Ella, r f d 2, 6 m, Berlin t, own 80 a.
 Cora, Hattie, John, Albert.
 ✓ Doty Roy, r f d 2, 6 m, Berlin t, occ farmer, own 70 a.
 Mrs Mary, Sybil.
 Drager William, r f d 2, 6 m, Riley t, occ farmer, own 53 a.
 Mrs Rachael, Frank, Louisa, Mary, Amelia.
 ✓ Draper Samuel C, r f d 3, 4 m, Berlin t, occ farmer, own 93 a.
 Mrs Ida, Myrtle, Harold, Kenneth.
 Drummond Albert, r f d 4, 2 m, Mussey t, occ farmer, tenant.
 Mrs Agnes.
 Drummond Mrs Jane (widow), r f d 4, 2 m, Mussey t, own 40 a.
 Phin.
 Eastman Sanford, r f d 3, 3 m, Berlin t, occ r f d mail carrier,
 own 40 a.
 Mrs Anna, Roy, Hessel, Beatrice.
 Ehler Miss Ella, care Rev F W Herz, r f d 1, 1 m, Mussey t,
 occ housekeeper.
 ✓ Engel William F, r f d 4, 3 m, Mussey t, occ farmer, own 40 a.
 Mrs Augusta, Frank, Mabel, Fred, Helen.
 Enright William, r f d 3, 3 m, Mussey t, occ farmer, own 40 a.
 Mrs Minnie, Augusta.
 Evans George, care Thomas Bugner, r f d 1.
 Facer Irwin, care Mrs Ann Brough, r f d 1, 6 m, Lynn t, occ
 farm laborer.
 Facer Nora, care Mrs Ann Brough, r f d 1, 6 m, Lynn t, student.
 ✓ Fairbrother Alonzo, r f d 4, 5 m, Mussey t, occ farmer, own
 111 a.
 Mrs Perthena.
 Ferguson Ralph, r f d 3, 4 m, Berlin t, occ farmer, tenant.
 Mrs Helen, Howard, Eliza.
 ✓ Foster Frank W, r f d 3, 3 m, Berlin t, occ farmer, own 125 a.
 Mrs Hattie, Earl, Earnest.
 Foster John, care John McCoy, r f d 3, 3 m, Mussey t, student.
 Fisher Mrs Amelia (widow), r f d 2, 2 m, Mussey t, own 160 a.
 Bertha, Augusta, Marie, Ida, Lizzie, August.
 Frantz Ezra, r f d 3, 2 m, Mussey t, occ farm laborer.
 Frantz George, r f d 3, 1 m, Mussey t, occ farmer, own 120 a.
 Mrs Louise, Edna, Nina.
 Frost Amasa, care Leslie Terry, r f d 3, 4 m, Berlin t, occ farm
 laborer.
 Gillett Stella, care John Bishop, r f d 3, 3 m, Berlin t, student.
 Glassford Mrs Aaron, care Frank Raymond, r f d 1, 1 m, Mus-
 sey t.
 ✓ Glassford Albert, r f d 1, 1 m, Mussey t, occ farmer, own 65 a.
 Mrs Kate, Miles, Annie, Allie, Lizzie.
 Glassford Alphonsus, care Robert Glassford, r f d 1, 2 m, Mus-
 sey t, student.
 Glassford Angus, r f d 3, 2 m, Mussey t, occ farmer, own 40 a.
 Mrs Jennie, Miles, Mary.
 ✓ Glassford Arthur, r f d 3, 4 m, Mussey t, occ farmer, own 60 a.
 Mrs Mabel, Charlie.

**THE HOWARD
FURNITURE CO.**

**Furniture
Carpets
Curtains
Rugs
Linoleum
Window
Shades
Crockery
and Stoves**

**Everything for Housekeeping
"Always Better
A Little Less"**

**IN FRONT OF
POSTOFFICE
PORT HURON**

ROOFING See Page
28

J. A. Davidson & Co. CROCKERY

PORT HURON MICHIGAN CARPETS, DRAPERY, and WALL PAPER.

DEAN

50 CAPAC

**B
O
O
K
S
—
L
E
G
E
S
S
E
S**

Port Huron

234 Huron Ave.

Enter Any Day.
Individual
Instruction.

Learn to Do
Business By

**ACTUAL
PRACTICE**

**SHORTHAND,
TYPEWRITING,
TELEGRAPHY,
ENGLISH.**

- ✓ Glassford Daniel, r f d 3, 2 m, Mussey t, occ farmer, own 160 a.
Mrs Annie, Ernest, Stanley, Sarah.
- ✓ Glassford David, r f d 1, 1 m, Mussey t, occ farmer, own 80 a.
Mrs Mary, Clarence, Carrie.
- ✓ Glassford John, care Mrs Jane Drummond, r f d 4, 2 m, Mussey
t, retired farmer.
- ✓ Glassford Robert H, r f d 1, 2 m, Mussey t, occ farmer, own 40 a.
Mrs Rhoda, Cora.
- ✓ Gottschalk Frank, r f d 4, 7 m, Lynn t, occ farmer, own 80 a.
Mrs Lena, Irvin.
- ✓ Gottschalk Herman, r f d 4, 7 m, Lynn t, occ farmer, own 40 a.
Mrs Annie.
- ✓ Gottschalk William, r f d 1, 1 m, Mussey t, occ dairyman, own 5 a.
Mrs Caroline, Agnes.
- ✓ Graber Fred, r f d 4, 6 m, Mussey t, occ farmer, own 160 a.
Mrs Caroline, Herman, August.
- ✓ Graber Otto, r f d 4, 6 m, Mussey t, occ farmer, own 80 a.
Mrs Matilda.
- ✓ Graham George, r f d 1, 8 m, Lynn t, occ farmer, own 80 a.
Mrs Mary, Harry.
- ✓ Granger Alvin, r f d 2, 6 m, Berlin t, occ farmer, own 40 a.
Mrs Mary.
- ✓ Granger Sydney, r f d 2, 6 m, Berlin t, occ farmer, own 100 a.
Mrs Melinda.
- PARDRIDGE & CLAOKS, SUITS, MILLINERY.
BLACKWELL.**
- ✓ Grant Henry, r f d 1, 2 m, Mussey t, occ farmer, own 80 a.
- ✓ Grant Mary, care Henry Grant, r f d 1, 2 m, Mussey t,
- ✓ Gregory Frederick, care Darius Slingerland, r f d 3, 3 m, Imlay t,
student.
- ✓ Gould Steven, r f d 4, 2 m, Mussey t, occ farmer, own 80 a.
Mrs Maud, Jay.
- ✓ Haack Franz, r f d 3, 2 m, Mussey t, occ farmer, own 75 a.
Mrs Johannah, Charles, Julius.
- ✓ Hackman Charles, r f d 1, 6 m, Mussey t, occ farmer, own 40 a.
Mrs Rosa, Carl.
- ✓ Hall David, r f d 3, 6 m, Berlin t, occ farmer, tenant.
Mrs Charlotte, Sanford, Clara.
- ✓ Hall Roy, r f d 2, 4 m, Mussey t, tenant.
Mrs Clara.
- ✓ Hall Sanford M, r f d 2, 5 m, Berlin t, occ farmer, own 60 a.
Mrs Mary, Annie, Maggie.
- ✓ Hanan Mrs Mary, care Antone O'Mara, r f d 2, 4 m, Mussey t,
Frank, Raymond.
- ✓ Hansman Frank, r f d 1, 7m, Lynn t, occ farmer, own 80 a.
Mrs Mary, David, Grace, Theresa, Hazel, Irene, Lucile.
- ✓ Harrison Elias, care William O Harrison Jr, r f d 2, 4 m, Em-
mett t, occ farm laborer.
- ✓ Harrison John, r f d 2, 6 m, Berlin t, occ farmer, own 120 a.
Mrs Tue, Marie.
- ✓ Harrison William Sr, r f d 2, 4 m, Emmett t, occ farmer, own
120 a.

"Match Us If You Can"

3rd Floor - Over Meisel's

Port Huron, Mich.

The Bon-Marche Millinery Parlors

PEOPLE'S POPULAR PRICES.

J. A. Davidson & Co.

DRAPERY

PORT HURON

MICHIGAN

CARPETS, CROCKERY and
WALL PAPER.

RURAL ROUTE DIRECTORY

51

- Mrs Mary, Bessie, Elberta, James, Iva, Ann, Theda, Leo, Cela, Belva.
- ✓ Harrison William O Jr, r f d 2, 4 m, Emmett t, occ farmer, own 60 a.
Mrs Alice, Lillian.
- Hartway John, care George Dodge, r f d 3, 7 m, Berlin t, occ well borer.
- Hartwig Mrs Charlotte (widow), r f d 4, 3 m, Mussey t,
Albert (estate of 213 a), Frank (estate of 213 a), William (estate of 213 a).
- ✓ Hartwig Robert, r f d 4, 4 m, Mussey t, occ farmer, own 80 a.
Mrs Louise.
- ✓ Harvey Frank, r f d 3, 3 m, Mussey t, occ farmer, own 100 a.
Mrs Anna, Delmar, Herbert, Edith, Cassius, Ernest.
- ✓ Hauff August, r f d 2, 3 m, Mussey t, occ farmer, own 80 a.
Mrs Mary, August, Charles.
- Hazon Arthur, care Frebert Petz Jr, r f d 4, 5 m, Mussey t, occ farm laborer.
- ✓ Heckman August, r f d 1, 6 m, Mussey t, occ farmer, own 40 a.
Mrs Mary, Howard, Clarence.
- ✓ Herz Rev F W, r f d 1, 1 m, Mussey t, occ preacher.
Margaret, Louise, William.
- Higley William, care Rheuban Cannis, r f d 4, 5 m, Mussey t, occ farm laborer.
- Hildebrand Max, r f d 4, 3 m, Mussey t, occ farmer, tenant.
Mrs Martha.
- Hildebrand Mrs Wilhelmina (widow), r f d 4, 2 m, Mussey t, own 80 a.
Albert, Herman, William.
- ✓ Hill Harry, r f d 3, 3 m, Berlin t, occ farmer, own 40 a and rents 250 a.
Mrs Mary, Frank, James, Nellie, Pearl, Rosa, Hazel Florence, Olive.
- ✓ Hill Joshua, r f d 3, 3 m, Berlin t, occ farmer, own 120 a.
Mrs Minerva, Guy, William, Frank, Jennie, Charles, Archie, Gordon.
- Hillock Thomas, care Russell Presley, r f d 1, 9 m, Lynn t, occ farmer, tenant.
- ✓ Hoffert Sr William, r f d 3, 2 m, Mussey t, occ farmer, own 80 a.
Mrs Minnie, William Jr, Frank (owns 40 a).
- ✓ Hood Henry, r f d 4, 5 m, Mussey t, occ farmer, own 120 a.
Mrs Rachael, Ernest, Lizzie, Emma, Samuel, Frank, Minnie, Henry, Wesley, Norman.
- Hooper John, r f d 1, 5 m, Mussey t, occ farmer, tenant.
Mrs Lillian, Morton, Fred.
- ✓ Hosner Lincoln, r f d 4, 3 m, Mussey t, occ farmer, estate of 100 a.
Mrs Augusta, Marion.
- Hosner Mrs Melvina (widow), care Lincoln Hosner, r f d 4, 3 m, Mussey t.
- Hough Frank, r f d 4, 5 m, Mussey t, occ farmer, own 80 a.
Mrs Emma, Winifred.

Call On
★

C. F. Taylor

... FOR ...
Hardware and Furniture

Garland Stoves & Ranges, S-W & DeVoe Paint

18 Butler Street
Port Huron, Mich.
BUY YOUR ROOFING & PAINTS FROM THE..
Huron Roofing & Paint Co.

"FINE DRY GOODS AT RETAIL BY MAIL"
C. C. MEISEL
Port Huron, Mich.

"Favorite Stoves" Sole Agency at the **BIG HARDWARE STORE** of
Best Made - Finest Finish
Most Economical & Most Durable Made

S. L. Boyce & Son
 Military Street Port Huron, Mich.

52

CAPAC

- ✓ Houghton Richard, r f d 1, 9 m, Lynn t, occ farmer, own 400 a.
Mrs Cora, Herbert, Sarah.
 - Howe Mrs Ophelia (widow), r f d 2, 6 m, Emmett t, own 120 a.
Emery.
 - Huggett William C, r f d 3, 5 m, Berlin t, occ farmer, own 21 a.
Mrs Annie.
 - Hughes Ephriam, r f d 4, 3 m, Mussey t, occ farmer, tenant.
Mrs Della, Noble.
 - ✓ Hughes Lot, r f d 4, 4 m, Imlay t, occ farmer, own 80 a.
Mrs Elizabeth, Warren, Ruth, Donald, Alice, Ethel.
 - Hughes Louisa (widow), care Lot Hughes, r f d 4, 4 m, Imlay
t, own 80 a.
Andrew, Caroline, Sylvester,
 - ✓ Hunsman Martin, r f d 4, 3 m, Mussey t, occ farmer, own 40 a.
Mrs Minnie, Mary.
 - ✓ Hunt Robert Sr, r f d 2, 6 m, Berlin t, occ farmer, own 120 a.
Mrs Margaret, Robert Jr.
 - John Otto, r f d 2, 1 m, Mussey t, occ farmer, tenant.
Anna, Richard, Marcia.
 - ✓ Jordan Fred, r f d 1, 7 m, Emmett t, occ farmer, own 120 a.
Mrs Hulda, Daniel, Harvey, Arnold, Alice.
 - ✓ Kamp Henry, r f d 4, 3 m, Mussey t, occ farmer, own 80 a.
Mrs Caroline, Ernest, Robert, George, William, Albert,
Elmer.
- PARDRIDGE & THE PEOPLE'S STORE.**
BLACKWELL.
- ✓ Kasdorf Fred, r f d 4, 2 m, Mussey t, occ farmer, own 40 a.
Mrs Rachael.
 - ✓ Kasdorf William, r f d 4, 4 m, Mussey t, occ farmer, own 80 a.
Mrs Mary, Erma, Julia.
 - Katalhut Frank, r f d 4, 3 m, Mussey t, occ farmer, tenant.
Mrs Minnie, Fred.
 - ✓ Kaufmann Jake, r f d 1, 6 m, Mussey t, occ farmer, own 100 a.
Mrs Anna, William, Herbert, Grace, Hilda.
 - ✓ Kaufmann Louis, r f d 1, 7 m, Brockway t, occ farmer, own 60 a.
Mrs Louise, Lydia, Emma, Elzie, Alice, John, Paul.
 - Kegler Charles, r f d 1, 3 m, Mussey t, occ farmer, own 40 a.
Mrs Anna.
 - ✓ Kegler Martin, r f d 1, 4 m, Mussey t, occ farmer, own 240 a.
Frank, Christopher.
 - ✓ Kelly Andrew Sr, r f d 1, 8 m, Lynn t, occ farmer, own 80 a.
Mrs Ellen, Andrew Jr, Louise.
 - ✓ Kelly John, r f d 3, 3 m, Mussey t, occ farmer, own 120 a.
Mrs Anna, Peter, Anna.
 - ✓ Kelly Michael, r f d 1, 8 m, Lynn t, occ farmer, own 40 a.
Mrs Katherine, Frank,
 - ✓ Kelly Riley, r f d 3, 3 m, Mussey t, occ farmer, own 200 a.
Mrs Lizzie, Roger, Clara, Lizzie, Ina, Peter, Cora, Erastus,
Roy.
 - Kemp Ernest, care Albert Tosch, r f d 4, 3 m, Mussey t, occ
farm laborer.
 - ✓ Kersten August, r f d 2, 5 m, Berlin t, occ farmer, own 80 a.

Cameron & Co. LIME, CEMENTS, BRICK, SEWER PIPE,
 DRAIN TILE, Etc.
 Port Huron, Mich. **Builders' Material.**

B. B. HYDE 514-516 Broad Street, Port Huron, Mich.
 Headquarters for **GRAIN & FEED**
 all kinds of . . .

RURAL ROUTE DIRECTORY

53

Mrs Bertha, Nina, Fred, Walter.
 Kersten William, r f d 4, 3 m, Mussey t, occ farmer, own 80 a.
 Mrs Mary, Alvin, Harvey.
 Kilbourn Arthur, r f d 1, 8 m, Lynn t, occ farmer, own 40 a.
 Mrs Cora.
 Kilbourn Edward, care Charles Behnkie, r f d 1, 4 m, Mussey t,
 occ farm laborer.
 Kilbourn Edward, care Fred Leach, r f d 1, 6 m, Lynn t, occ
 farm laborer.
 Kilbourn Walter, r f d 1, 8 m, Lynn t, occ farmer, own 40 a.
 Mrs Martha, Hazel, Thomas, John.
 Kile Arthur, care Walter Beebe, r f d 3, 3 m, Berlin t, occ farm
 laborer.
 Kile Willis, care William Lee, r f d 3, 3 m, Berlin t, occ farm
 laborer.
 Klann Michael, r f d 4, 2 m, Mussey t, occ farmer, own 80 a.
 Mrs Louise, Edward, Samuel, Albert, Louise, William, Mar-
 garet, Josephine, Henry, Mary.
 Klock Herman, r f d 4, 6 m, Lynn t, occ farmer, own 45 a.
 Mrs Minnie, Angus, Elmer, Frank.
 Knoll Charles, r f d 1, 2 m, Mussey t, occ farmer, own 100 a.
 Mrs Mary, Arthur, William, Eva, Frederick, Ruth.
 Knoll Frank, r f d 1, 3 m, Mussey t, occ farmer, own 120 a.
 Mrs Martha, Ruby.
 Koehn Herman, r f d 2, 3 m, Mussey t, occ farmer, own 80 a.
 Mrs Lucy, Irene, Lena.
 Koehn Mary (widow), care Herman Koehn, r f d 2, 3 m, Mus-
 sey t.
 Kohns Charles, care Henry Grant, r f d 1, 2 m, Mussey t, occ
 farm laborer.
 Korth Gotleib, r f d 2, 1 m, Mussey t, occ farmer, farm foreman.
 Mrs Augusta, Fred, Minnie, William, Jennie.
 Krackow John, r f d 4, 3 m, Mussey t, occ farmer, own 40 a.
 Mrs Fredericka, Annie, Lizzie, Agnes.
 Kreisch August Sr, r f d 4, 6 m, Mussey t, occ farmer, own 140 a.
 Mrs Rachael, Frank, Ernest, Arthur.
 Kreisch August Jr, r f d 4, 6 m, Lapeer t, occ farmer, own 80 a.
 Mrs Bertha.
 Kresh Frank, care Heny Stover, r f d 1, 4 m, Mussey t, occ farm
 laborer.
 Land John, care George Dodge, r f d 3, 3 m, Berlin t, occ farm
 laborer.
 Lane L N, r f d 3, 1 m, Mussey t, occ farmer, own 80 a.
 Mrs Rebecca, Nelson, Florence.
 Lanfier David, r f d 1, 1 m, Mussey t, occ farmer, own 40 a.
 Mrs Mary, Clyde.
 Leader Carl, r f d 1, 6 m, Lynn t, occ farmer, tenant.
 Lena, Emil, Charles, Albert, Ella, Mata, Esther.
 Leader, Charles, care James Massey, r f d 4, 5 m, Lynn t, occ
 farm laborer.
 Leader Herman, r f d 1, 4 m, Mussey t, occ farmer, own 80 a.
 Mrs Anna, Mabel.

RED

C
R
O
S
S

S
T
O
V
E
S

Low
Price
High
Values.
LET US SHOW
YOU

SPERRY
The Hardware Man.

Truesdell Marble & Granite Co., Ltd. Successors to Philo Truesdell
 401-405 Butler St., Pt. Huron
 WALL STONE & CUT BUILDING STONE
 MANTELS, GRATES and TILE. Marble & Granite Monuments & Mausoleums

"BALLENTINE'S"
 Port Huron, Mich.

The Name **Dry Goods** Clean and
 Stands For **Up-To-Date.**
Cloaks, Skirts, Suits, Waists and Furs.
 There is no Better Place for You to Trade.

54

CAPAC

- Leader Paul, r f d 1, 6 m, Lynn t, occ farmer, tenant.
Mrs Margaret.
- ✓ Leach Alva, r f d 4, 5 m, Lynn t, occ farmer, estate 250 a.
Mrs Lizzie, Ruth.
- ✓ Leach Fred, r f d 1, 6 m, Lynn t, occ farmer, own 200 a.
Mrs Clarissa, Chester, John, Grace, May, Darwin.
- Leach Jennie, care Alvin Balden, r f d 4, 2 m, Mussey t, occ domestic.
- Leach Mrs Mary (widow), r f d 4, 5m, Lynn t, estate of 250 a.
Cory.
- ✓ Leach William, r f d 1, 5 m, Mussey t, occ farmer, own 80 a.
Mrs Minnie, Jennie, Annie, Norah.
- ✓ Ledebuhr August, r f d 1, 5 m, Mussey t, occ farmer, own 120 a.
Mrs Mary, Henry, Fred, Mary, Wesley.
- Lee Mrs Anna, r f d 2, 6 m, Berlin t, own 100 a.
William, Walter.
- ✓ Lee George W, r f d 2, 5 m, Berlin t, occ farmer, own 80 a.
Mrs Rachael, Jennie.
- Lee Walter J, care Frank Lee, r f d 2, 6 m, Berlin t, occ farm laborer.
- ✓ Lee William, r f d 3, 3 m, Berlin t, occ farmer, own 57 a.
Mrs Hattie, Lucina, Neil, Gertrude.
- ✓ Leonard Frank, r f d 2, 4 m, Berlin t, occ farmer, own 100 a.
Mrs Josephine, Erma.
- PARDRIDGE & BLACKWELL. FOR GENERAL DRY GOODS.**
- ✓ Loomis Crowel, r f d 3, 6 m, Berlin t, occ farmer, own 120 a.
Addie, Clark.
- Lorch Charles, care David Glassford, r f d 1, 1 m, Mussey t, occ farm laborer.
- ✓ Lorch Jacob, r f d 4, 3 m, Mussey t, occ farmer, own 120 a.
Mrs Lizzie, John, William, Lena, Minnie.
- Levine Ernest, care William Kersten, r f d 4, 3 m, Mussey t, occ farm laborer.
- ✓ Little Ezra, r f d 3, 3 m, Mussey t, occ farmer, own 70 a.
Mrs Diana.
- ✓ Love James, r f d 1, 2 m, Mussey t, occ farmer, own 80 a.
Mrs Alice.
- Love Norman, r f d 1, 2 m, Mussey t, occ farmer, tenant.
Mrs Ella, Clarence.
- Love Robert, r f d 1, 2 m, Mussey t, occ carpenter.
Mrs Mammie, Lawrence, Elmer.
- ✓ Lynch Daniel, r f d 2, 6 m, Berlin t, occ farmer, own 40 a.
Mrs Mary, Joseph.
- ✓ Lynch John, r f d 2, 5 m, Berlin t, occ farmer, own 40 a.
Mrs Kate, Margaret, James.
- Lynch Mrs Mary (widow), care John Lynch, r f d 2, 5 m, Berlin t, own 40 a.
- ✓ McColeman Godfrey, r f d 2, 4 m, Mussey t, occ farmer, own 40 a.
Mrs Susan.
- ✓ McColeman Malcomb, r f d 2, 4 m, Mussey t, occ farmer, own 40 a.

JACOB JACOBI CLOTHIER
 Hatter and Furnisher 914 Military Street
 Port Huron, Mich.

Bricker's DRUG STORE

Prices Right - Not High.
Cor. Huron Avenue & Butler. Port Huron, Mich.

RURAL ROUTE DIRECTORY

55

- McCoy Mrs Jacob (widow), care Frank W Foster, r f d 3, 3 m, Berlin t.
McCoy John, r f d 3, 3 m, Mussey t, occ farmer, own 60 a.
Mrs Mary Ann.
McCoy Thomas Sr, r f d 3, 3 m, Mussey t, occ farmer, own 60 a.
Mrs Susan.
McCoy Thomas Jr, r f d 3, 3 m, Mussey t, occ farmer, tenant.
Mrs Bella.
McCoy William, r f d 3, 2 m, Mussey t, occ farmer, own 2 and rents 20 a.
Mrs Georgia, Robert, Thomas, Ida.
McDonald Benjamin, r f d 2, 6 m, Berlin t, occ farmer, own 30 a.
McDonald Seth, r f d 2, 6 m, Berlin t, occ farmer, own 50 a.
McDougal Archie, r f d 3, 2 m, Mussey t, occ farmer, own 160 a.
Mrs Lucy, Floyd, Frank.
McKee George, r f d 3, 5 m, Mussey t, occ farmer, own 80 a.
Mrs Jessie, Addie, Roy.
McKinstry Henry, r f d 4, 7 m, Lynn t, occ farmer, own 40 a.
Sealy.
McKinstry Oren, r f d 4, 7 m, Lynn t, occ framer, own 40 a.
Mrs Annie, Zack, Emma.
McMurtrie John, r f d 1, 8 m, Lynn t, occ farmer, own 40 a.
Mrs Angeline.
McNaught Robert J, r f d 1, 2 m, Mussey t, occ farmer, own 120 a.
Mrs Lizzie, Fred, Susie.
Malden Thomas, r f d 2, 7 m, Berlin t, occ farmer, own 80 a.
Mrs Ann, Hattie, Lyman.
Mallwitz August, r f d 3, 5 m, Berlin t, occ farmer, tenant.
Mrs Mary, Mabel, Hillard, Willard.
Martin Dave Sr, r f d 3, 2 m, Mussey t, occ farmer, own 160 a.
Mrs Eliza.
Martin Dave D Jr, r f d 3, 3 m, Mussey t, occ farmer, own 90 a.
Mrs Mollie, Jessie, Samuel.
Martin Frank, r f d 3, 2 m, Mussey t, occ farmer, tenant.
Mrs Mary, Melvin.
Martin Henry, r f d 3, 3 m, Mussey t, occ farmer, own 60 a.
Mrs May, Bessie, Edna.
Martin John Sr, r f d 3, 3 m, Mussey t, occ farmer, own 80 a.
Mrs Ann Jane.
Martin John E Jr, r f d 3, 1 m, Mussey t, occ farmer, own 40 a.
Mrs Inez.
Martin William T, r f d 3, 3 m, Mussey t, occ farmer, tenant.
Mrs Edith, Harold.
Massey James, r f d 4, 5 m, Lynn t, occ farmer, own 160 a.
Mrs Maggie, Andrew.
Matteson Edward, r f d 1, 2 m, Mussey t, occ farmer, own 80 a.
Mrs Rhoda, Bertie, James.
Matteson Lionel, care Edward Matteson, r f d 1, 2 m, Mussey t, student.
Meier Herman, r f d 1, 5 m, Mussey t, occ farmer, own 220 a.
Mrs Mary, Irvin, Harvey.

"HOME DECORATORS"

Carpets, Rugs, Curtains,
Upholstery, Window Shades, Wall Paper

Geo. C. Luz Co.

912 Military Street, Port Huron



EYE GLASSES
EXAMINATION FREE
GLASSES FROM 25 cts. UP.
R. S. & J. D. PATTERSON
PORT HURON, MICH.

fitted for the young and old. When the print begins to flicker and run together, eyes burn, smart, feel tired and sleepy, it a sure sign YOU NEED GLASSES.

"FINE DRY GOODS AT RETAIL BY MAIL"
 C. C. MEISEL
 Port Huron, Mich.

Springer & Rose One Price Clothiers

205 Huron Ave.
 Port Huron - - - Mich.

56

CAPAC

- Meier John, care Herman Meier, r f d 1, 4 m, Mussey t, retired farmer.
 - ✓ Meyer John, r f d 1, 5 m, Mussey t, occ farmer, own 140 a.
Mrs Minnie, Neoma, Susan.
 - ✓ Miller Carl H, r f d 1, 7 m, Lynn t, occ farmer, own 50 a.
Mrs Augusta, Amanda, Antone.
 - ✓ Miller Ernest, r f d 1, 7 m, Lynn t, occ farmer, own 50 a.
Mrs Minnie, Ruth.
 - Miller Gordon, care Sydney Granger, r f d 2, 6 m, Berlin t, student.
 - Miller Guy, care Sydney Granger, r f d 2, 6 m, Berlin t, student.
 - ✓ Miller Henry, r f d 4, 3 m, Mussey t, occ framer, own 80 a.
Mrs Minnie, Emma.
 - ✓ Mills Archibald, r f d 2, 6 m, Riley t, occ farmer, own 80 a.
Mrs Sarah.
 - Mills Sadie, care Archibald Mills, r f d 2, 6 m, Riley t.
 - ✓ Mitchell Carl, r f d 4, 4 m, Mussey t, occ farmer, own 120 a.
Mrs Minnie, Herman, Albert, Willie, Minnie, Paul, Mary.
 - ✓ Morris Benjamin, r f d 4, 3 m, Mussey t, occ farmer, own 40 a.
Mrs Ellen, Ida.
 - ✓ Moss Charles Sr, r f d 2, 2 m, Mussey t, occ farmer, own 40 a.
Mrs Caroline, Charles, Selma, Hazel.
 - Moss Charles Jr, care Amelia Fisher, r f d 2, 2 m, Mussey t, occ farm laborer.
 - Moss Herbert, care Frank Knoll, r f d 1, 3 m, Mussey t, occ farm laborer.
- PARDRIDGE & BLACKWELL. PORT HURON, MICH.**
- Mundt August, care Herman Mundt, r f d 1, 4 m, Mussey t.
Mrs Hannah.
 - ✓ Mundt Charles, r f d 4, 3 m, Mussey t, occ farmer, estate of 100 a.
Mrs Louise, Theresa, Fred.
 - ✓ Mundt Herman, r f d 1, 4 m, Mussey t, occ farmer, own 80 a.
Mrs Mary, Mabel, Grace, Edna, Carl.
 - ✓ Mundt Louis, r f d 4, 3 m, Mussey t, occ farmer, own 40 a.
Mrs Ida, Florence, Leanora, Clara, Lawrence, Eva.
 - Murr Walter, care John Aton, r f d 1, 9 m, Lynn t, occ farm laborer.
 - Nesbit Mrs Catherine, care John Smith, r f d 3, 5 m, Mussey t.
 - Nettney John, care David D Martin, r f d 3, 3 m, Mussey t, occ farm laborer.
 - ✓ Nettney William, r f d 4, 6 m, Lapeer t, occ farmer, own 80 a.
Mrs Mary, August, John, Ernest, Henry, Albert, Emma, Frank, Annia.
 - ✓ Neuman William, r f d 4, 5 m, Mussey t, occ farmer, own 80 a and rents 80 a.
Mrs Amelia, Emil, Martha, Albert.
 - Newberry Fidelia, care Mrs Jane Butterfield, r f d 2 4 m, Emmett t.
 - ✓ O'Mara Antone, r f d 2, 4 m, Mussey t, occ farmer, own 80 a.
 - Packer Theodore, r f d 1, 8 m, Lynn t, occ farmer, tenant.
Fred, John, Ida.

If You Want to Buy or Sell
 Any Kind of Real Estate
 or Stock of Merchandise
 Write or Call On

Edward F. Percival
 Stewart Block - Port Huron, Mich.

ALL
KINDS
OF

Sporting Goods Oswald Unger

PORT HURON, MICH.

RURAL ROUTE DIRECTORY

57

- Pallister Mrs Frank (widow), r f d 2, 4 m, Mussey t, own 80 a.
Alice, Frank.
- Parks Maudika, r f d 2, 6 m, Berlin t, occ farmer, own 80 a.
Mrs Ella, Marie.
- Parks Milo, r f d 2, 6 m, Berlin t, occ farmer, own 100 a.
Mrs Elmira, Alexander, Oswald, Willard.
- Patch Arthur A, r f d 4, 5 m, Lynn t, occ farmer, own 240 a.
Mrs A Adel, George.
- Payne William J, r f d 2, 5 m, Mussey t, occ farmer, own 80 a.
Mrs Mary, Buel, Rena.
- Peacock Mrs William, r f d 3, 3 m, Mussey t, occ farmer, own
20 a.
Mrs Malissa.
- Perone Ephriam, r f d 1, 6 m, Mussey t, occ farmer, own 80 a.
Mrs Mary, Anna, Edward, Eva.
- Perry Edwin R, r f d 2, 5 m, Emmett t, occ farmer, own 40 a.
Mrs Sarah, Almeda, Minnie, Charles.
- Perry John, care James Sterling, r f d 1, 9 m, Lynn t, occ farm
laborer.
- Perry Rhoda H, care William O Harrison Jr, r f d 2, 4 m, Em-
mett t, occ domestic.
- Pertz Freabert H Sr, r f d 4, 4 m, Mussey t, occ farmer, own 80 a.
Mrs Lena, Milly, Esther.
- Petz Albert, r f d 3, 2 m, Mussey t, occ farmer, own 115 a.
Mrs Minnie, Harvey, Irvin.
- Petz Frebert Jr, r f d 4, 5 m, Mussey t, occ farmer, own 120 a.
Mrs Louise Archie.
- Petz William Sr, care Otto Graber, r f d 4, 6 m, Mussey t, occ
farmer, tenant.
- Phillips James, care Claus Burgess, r f d 2, 4 m, Berlin t, occ
farm laborer.
Mrs Mollie, Ida.
- Pinski August, r f d 2, 2 m, Mussey t, occ farmer, own 40 a.
- Plauman Fred, r f d 1, 7 m, Lynn t, occ farmer, own 80 a.
Mrs Augusta.
- Ploeger Ernest, r f d 4, 3 m, Mussey t, occ farmer, own 120 a.
Mrs Augusta, William, Minnie, Rudolph, Clara, Elsie, Harry.
- Pratt Nelson P, r f d 3, 3 m, Berlin t, occ farmer, own 40 a.
Mrs Martha J.
- Pressley Russell, r f d 1, 9 m, Lynn t, occ farmer, tenant.
Mrs Ann.
- Prey Herman, r f d 1, 6 m, Mussey t, occ farmer, own 120 a.
Mrs Minnie, Alva, Walter, Clare.
- Proctor George, r f d 4, 4 m, Mussey t, occ farmer, own 60 a.
Mrs Anna, John.
- Purtel William, r f d 2, 4 m, Mussey t, occ farmer, own 225 a.
Mrs Catherine, John, Mary, Edward, Maggie.
- Quillman Conrad, r f d 4, 2 m, Mussey t, occ farmer, own 50 a.
Mrs Hannah, William, Lena.
- Quillman Henry, r f d 4, 6 m, Lynn t, occ farmer, own 40 a.
Mrs Minnie, Edna, Elmer, Howard, Norman.
- Rathspurg William Sr, r f d 4, 3 m, Mussey t, occ farmer, own

Jenks, Taylor, Howard & Co.

All Kinds Of
**PINE and
HEMLOCK
LUMBER**

**LATH and
SHINGLES**

**Flooring,
Ceiling,
Siding and
Moulding.**

**RIGHT
PRICES**

—
PORT HURON

DRINK KERN'S BEER.

"FINE DRY GOODS AT RETAIL BY MAIL"
C. C. MEISEL
Port Huron, Mich.

PORT HURON SAVINGS BANK Capital \$100,000
 Share Holders Liability 100,000 \$200,000

OVER 30 YEARS IN BUSINESS
 City Opera House Block, Port Huron
 Deposits received of \$1 and upwards
 interest paid, compounded 3 times a year. HENRY McMDRRAN, Pr't.; J.H. WHITE, V.-P.; C.F. HARRINGTON, C'r.

58

CAPAC

- 80 a.
 Mrs Dora, Albert, Rosa, Emma, Bertha, William.
 Rathspurg William Jr, care Albert Torch, r f d 4, 3 m, Mussey t, occ farm laborer.
 Ratze Frank, care Frebert Petz Jr, r f d 4, 5 m, Mussey t, occ farm laborer.
 Ratze William care Frebert Petz Jr, r f d 4, 5 m, Mussey t, occ farm laborer.
 Raymond Frank J, r f d 1, 1 m, Mussey t, occ blacksmith, own 5 a.
 Mrs Pearl.
 Reynolds Asa M, r f d 1, 1 m, Mussey t, occ farmer, own 40 a.
 Mrs Mary.
 Reynolds Clark, r f d 2, 6 m, Berlin t, occ farmer, tenant.
 Mrs Ida, Veva.
 ✓ Rie August, r f d 4, 4 m, Mussey t, occ farmer, own 80 a.
 Mrs Augusta, Frank, Dena, Augusta, Minnie.
 ✓ Rie Frank F, r f d 4, 4 m, Mussey t, occ farmer, own 80 a.
 Mrs Emma, Harvey, Ella, Lydia, Norah.
 Rie Henry Sr, r f d 4, 4 m, Mussey t, occ farmer, own 40 a.
PARDRIDGE & BLACKWELL. FOR GENERAL DRY GOODS.
 Mrs Anna, Colby, Eva.
 Rie Henry Jr, care Walter Shearsmith, r f d 4, 5 m, Lynn t, occ farm laborer.
 Rice Mary, care David Clydsdale Sr, r f d 3,
 ✓ Ridley Whitman, r f d 4, 7 m, Lynn t, occ farmer, own 80 a.
 Mrs Mary, Dwight, Thomas.
 ✓ Roehl Fred, r f d 4, 3 m, Mussey t, occ framer, own 75 a.
 Mrs Hannah, Grace, Bertha, William, Leona, Otto.
 ✓ Ross Bert, r f d 3, 3 m, Berlin t, occ farmer, own 20 a.
 Mrs Maud, Leslie.
 ✓ Rowley Ira, r f d 1, 6 m, Mussey t, occ farmer, own 55 a.
 Mrs Ella, Ralph.
 Roy William, r f d 3, 4 m, Berlin t, occ farmer, own 80 a.
 Mrs William, Phebe.
 ✓ Rubotch John, r f d 4, 7 m, Lynn t, occ farmer, own 80 a.
 Mrs Bertha, Emma.
 Sager Mrs Catherine E (widow), care John E Tucker, r f d 3, 5 m, Berlin t.
 ✓ Savage George L, r f d 3, 3 m, Berlin t, occ farmer, own 80 a.
 Mrs Ida, Mina, Lloyd, Una, Melba.
 ✓ Seeley Edgar, r f d 3, 3 m, Berlin t, occ farmer, own 40 a.
 Mrs Charlotte, George.
 ✓ Seidel Benjamin, r f d 3, 1 m, Mussey t, occ farmer, own 55 a.
 Mrs Anna, Herbert.
 Schinmelpfenning, Fred, r f d 4, 4 m, Mussey t, occ farmer, own 400 a.
 Mrs Henrietta, Anna, Fred, Lizzie, Lena, George, Samuel.
 Schoenemann Benjamin, care Alvin Balden, r f d 4, 2 m, Mussey t, occ fram laborer.
 ✓ Schoenemann Christian, r f d 1, 6 m, Mussey t, occ farmer, own

PETER J. O'NEILL Successor To
O'Neill Bros. & Co.

Jobber and Importer. (Established 1861.)

China, Earthenware, Lamps, Glass & Silver. Gas and Electric Fixtures.
 Huron Ave. & Butler St. Pt. Huron,

**J. W. GOULDING & CO. GLASSWARE, CHINA
PORT HURON, MICH. KITCHEN UTENSILS.**

RURAL ROUTE DIRECTORY

59

70 a.
Mrs Tena, Edward F, Herbert, Samuel.
Schoenemann Godfrey Sr, r f d 1, 6 m, Mussey t, occ farmer, own 80 a.
Mrs Louise, Fritz.
Schoenemann Godfrey Jr, r f d 1, 7 m, Lynn t, occ farmer, own 146 a.
Mrs Augusta, Fred, Otto, William, Louis, Robert, Vesley, Alfred, Mary, Ella, Carrie.
Schroeder Charles Sr, care Charles Schroeder Jr, r f d 2, 4 m, Mussey t, occ farmer, tenant.
Mrs Mary.
Schroeder Charles Jr, r f d 2, 3 m, Mussey t, occ farmer, own 120 a.
Mrs Hannah.
Schroeder Mrs Minnie (widow), r f d 4, 6 m, Lynn t, own 80 a.
John, Minnie.
Schroeder William, r f d 1, 8 m, Lynn t, occ farmer, own 80 a.
Mrs Paulina, Ernest, Zenia, Herbert, Hilda.
Schwanke August, r f d 4, 3 m, Mussey t, occ farmer, own 40 a.
Mrs Amelia, Walter, William.
Schulz Fred, r f d 1, 5 m, Mussey t, occ farmer, own 75 a.
Mrs Minnie, Mary, Lizzie, William, Christopher, Albert, Esther, Ernest, Reinhart.
Schultz Rudolph, r f d 3, 2 m, Mussey t, occ farmer, own 60 a.
Mrs Mary, Julius, Emma, Henry, Thekla, Carl.
Scott Alvin, care Floyd Scott, r f d 3, 7 m, Berlin t, occ farm laborer.
Scott Mrs Ann M (widow) care Floyd Scott, r f d 3, 7 m, Berlin t.
Scott Ephriam, r f d 3, 4 m, Berlin t, occ farmer, own 80 a.
Mrs Emma, Grace, Mary, Howard, Gladys, Glen.
Scott Floyd, r f d 3, 7 m, Berlin t, occ farmer, tenant.
Mrs Alice, Alan.
Scott James, r f d 3, 4 m, Berlin t, occ farmer, tenant.
Mrs Mamie.
Scott John W, r f d 3, 3 m, Berlin t, occ farmer, own 40 a.
Mrs Josie, Flossie.
Scribner Clem, care John Waltz, r f d 2, 2 m, Mussey t.
Scribner John, care John Waltz, r f d 2, 2 m, Mussey t.
Scribner Mabel, care John Waltz, r f d 2, 2 m, Mussey t.
Scribner Maud, care John Waltz, r f d 2, 3 m, Mussey t.
Sharf Ray, care Mrs Jane Butterfield, r f d 2, 4 m, Emmett t, occ farm laborer.
Sharrard Ernest, r f d 3, 3 m, Berlin t, occ farmer, tenant.
Mrs Agnes.
Sharrard Mrs Laura (widow), r f d 3, 3 m, Berlin t, own 5 a.
Sharrard Henry, r f d 3, 3 m, Berlin t, occ farmer, own 23 a.
Mrs Gertrude, Mabel.
Sharrard Peter, r f d 3, 3 m, Berlin t, occ farmer, own 40 a.
Mrs Nina.
Shearsmith Anna, care Walter Shearsmith, r f d 4, 5 m, Lynn t.
Shearsmith Carrie, care Walter Shearsmith, r f d 4, 5 m, Lynn t.

**THE HOWARD
FURNITURE CO.**

Furniture
Carpets
Curtains
Rugs
Linoleum
Window
Shades
Crocker
and Stoves

Everything for Housekeeping
"Always Better
A Little Less"

IN FRONT OF
POSTOFFICE

PORT HURON

ROOFING See Page
28

J. A. Davidson & Co. WALL PAPER

CARPETS, DRAPERY and
CROCKERY.

PORT HURON - MICHIGAN

DEAN

60

CAPAC

**B
C
O
O
S
I
N
E
S
S
S**
 Port
Huron

234 Huron Ave.

Enter Any Day.
Individual
Instruction.

Learn to Do
Business By

**ACTUAL
PRACTICE**

**SHORTHAND,
TYPEWRITING,
TELEGRAPHY,
ENGLISH.**

- Shearsmith Walter, r f d 4, 5 m, Lynn t, occ farmer, own 300 a.
Shoemaker Louis, care Mrs Ella Doty, r f d 2, 6 m, Berlin t, occ
farm laborer.
- Showler Robert, r f d 3, 2 m, Berlin t, occ farmer, own 127 a.
Mrs Keturah, John, Robert, Franklin, Alberta.
- Showler Sanmuel, r f d 3, 2 m, Berlin t, occ farmer, own 63 a.
Mrs Ida.
- Shultz Charles, r f d 4, 5 m, Mussey t, occ farmer, own 80 a.
Mrs Anna.
- Shultz Ernest, care Albert Cannis, r f d 4, 4 m, Mussey t, occ
farm laborer.
- Shutt Mary, care Walmsley Shutt, r f d 1, 2 m, Mussey t, student.
Shultz William Sr, r f d 1, 6 m, Mussey t, occ farmer, own 160 a.
Mrs William, William Jr.
- Shutt Mary, care Walmsley Shutt, r f d 1, 2 m, Mussey t, student.
Shutt Walmsley, r f d 1, 2 m, Mussey t, occ farmer, own 180 a.
Mrs Anna, Helen.
- Sieweke Herman, r f d 4, 3 m, Mussey t, occ farmer, own 80 a.
Mrs Annie, Gidson.
- Sillaff William, r f d 1, 6 m, Mussey t, occ farmer, own 140 a.
Mrs Henrietta.
- PARDRIDGE & BLACKWELL. CLOAKS, SUITS, MILLINERY.**
- Slingerland Darius, r f d 3, 4 m, Lapeer t, occ farmer, own
320 a.
Mrs Janet, John.
- Smith Miss Ada, r f d 3, 5 m, Berlin t, occ storekeeper, own
house and lot.
- Smith John, r f d 3, 5 m, Mussey t, occ farmer, own 5 a and
rents 5 a.
Mrs Alina, Kathlyn.
- Smith Lee, care Hezekiah Allen, r f d 3, 1 m, Mussey t, student.
Smith Oris B, r f d 3, 1 m, Mussey t, occ farmer, own 160 a.
Mrs Sarah.
- Snover John, care John Aton, r f d 1, 8 m, Lynn t, occ farm
laborer.
- Snowden Gibson, r f d 3, 2 m, Mussey t, occ farmer, own 160 a.
Mrs Ella, Irwin, Cleon.
- Southwell John, care Bruce Wilson, r f d 1, 4 m, Lynn t, student.
Spencer Mrs Elizabeth (widow), r f d 2, 5 m, Emmett t, estate
of 40 a.
Charles, James, John, Addie, Ira, Henry.
- Spencer Henry, care Edwin Perry, r f d 2, 5 m, Emmett t, occ
farm laborer.
- Sprotberry Frank, r f d 1, 5 m, Mussey t, occ farmer, own 50 a.
Mrs Mary, Ellen, Henry.
- Sprotberry Joseph, r f d 1, 5 m, Mussey t, occ farmer, own 80 a.
Mrs Emma J, Arthur, Herbert, Edna, Robert.
- Sprotberry Mrs Nellie (widow), r f d 1, 5 m, Mussey t, own 75 a.
- Sprotberry Walter, r f d 1, 5 m, Mussey t, occ farmer, own 20 a.
Mrs Emma, Gladys.
- Stammamm Fred, r f d 4, 4 m, Mussey t, occ farmer, own 100 a.

"Match Us If You Can" The Bon-Marche Millinery Parlors

We solicit out-of-town or country trade. Write to us or call us up on the tele-
phone at our expense if you wish something in our line in a hurry. Telephone 205.
MOURNING HATS A SPECIALTY. 3rd floor - over Meisel's, Port Huron

J. A. Davidson & Co.

CARPETS

PORT HURON

MICHIGAN

DRAPERY, WALL PAPER and
CROCKERY.

RURAL ROUTE DIRECTORY

61

Mrs Sophia, Frank, Fred.
Standel Fred, r f d 1, 4 m, Mussey t, occ farmer, own 120 a.
Mrs Augusta, George, Vernon.
Standel William, r f d 3, 3 m, Mussey t, occ farmer, own 80 a.
Mrs Charlotte, Fred, Nettie, Harvey, Norah, Lizzie, Henry.
Standel Fred, care Christian Wendt, r f d 4, 3 m, Mussey t, occ
farm laborer.
Sterling James, r f d 1, 9 m, Lynn t, occ farmer, own 360 a.
Mrs Mollie, Bruce, Neil, Grace.
Stevens August, r f d 1, 4 m, Mussey t, occ farmer, own 80 a.
Mrs Mary, Albert, Lena, Grace, Esther, Annie, Frank.
Stever Fred, r f d 4, 6 m, Lynn t, occ farmer, own 160 a.
Mrs Fred, Frank, William, August, Herman, Albert, Lizzie,
Minnie.
Stiehr Charles, r f d 4, 2 m, Mussey t, occ farmer, own 60 a.
Mrs Bertha, Herbert, Theresa.
Stiehr Fred Sr, r f d 4, 4 m, Mussey t, occ farmer, own 40 a.
Fred Jr, Frank.
Stoldt Godfred, r f d 4, 4 m, Imlay t, occ farmer, own 80 a.
Mrs Lena, Henry, Albert, Louise.
Stover Henry, r f d 1, 4 m, Mussey t, occ farmer, own 500 a.
Mrs Edith, Mary, Lillie.
Stroup Timothy A, r f d 1, 5 m, Mussey t, occ farmer, own 120 a.
Mrs Augusta, Florence, Cora, Eva, Glenna, William.
Sutherland Alphonso, r f d 1, 4 m, Mussey t, occ farmer, own
80 a.
Mrs Esther, Grace.
Summers Mrs Ann (widow), r f d 2, 7 m, Berlin t, own 80 a.
Tennyson, Frank.
Swain Ridge, r f d 3, 2 m, Mussey t, occ farmer, own 10 a.
Mrs Alice, Edward.
Teetzel Louis, r f d 1, 7 m, Lynn t, occ farmer, tenant.
Mrs Emma, Myrtle, Hazel, Elmer, Elton.
Teetzel Mary (widow), r f d 4, 7 m, Lynn t, own 95 a.
Charles, William, Ransom.
Terry Leslie, r f d 3, 4 m, Berlin t, occ carpenter, own 45 a.
Mrs Mary, Lulu, James.
Thrun Otto, care Walmsley Shutt, r f d 1, 2 m, Mussey t, occ
farm laborer.
Tosch Albert, r f d 4, 3 m, Mussey t, occ farmer, own 200 a.
Mrs Ida, Addie, Neva, Harry, Ellis.
Treschel Rudolph, r f d 4, 3 m, Mussey t, occ farmer, own 40 a.
Mrs Bertha, Charles, Annie.
Tucker John E Sr, r f d 3, 5 m, Berlin t, occ farmer, tenant.
Mrs Stattira, John Jr.
Tucker Shirley, r f d 3, 5 m, Berlin t, occ farmer, tenant.
Mrs Carrie, Preston.
Van Buskirk Nelson, r f d 2, 5 m, Emmett t, occ farmer, own
40 a.
Mrs Eva.
Varblow Charles, r f d 4, 3 m, Mussey t, occ farmer, own 40 a.

A Complete Stock Of
House-Keepers Hardware **C.F. Taylor** Port Huron
Mich.
217-219 Huron

18 Butler Street
Port Huron, Mich.
BUY YOUR ROOFING & PAINTS FROM THE..
Huron Roofing & Paint Co.

"FINE DRY GOODS AT RETAIL BY MAIL"
C. C. MEISEL
Port Huron, Mich.

EVERYTHING FOR THE BUILDER!

AT THE BIG HARDWARE STORE OF

Stoves and Furnishings for the Kitchen. Paints and Oil for the Painter. Wire Fencing for the Farmer.

Boyce & Son

HARDWARE FOR EVERYBODY!

Military Street. Port Huron, Mich.

62

CAPAC

Mrs Charlotte, Herman, Henry.

Varlow Herman, r f d 1, 3 m, Mussey t, occ farmer, own 120 a.

Mrs Bertha, Minnie, Mary, Martha, Albert.

Varblow Leopold, r f d 4, 4 m, Imlay t, occ farmer, own 80 a.

Mrs Hannah, Herman, Bertha, Ella.

Veitch Robert W, r f d 3, 3 m, Mussey t, occ farmer, own 80 a.

Mrs Matilda, Russell.

Voelker Fred Sr, r f d 4, 5 m, Lynn t, occ farmer, own 80 a.

Mrs Fred, Philip, Andrew, Rudolph, Fred Jr.

Vogel Rev William, r f d 4, 1 m, Mussey t, occ preacher.

Mrs Lizzie, Esther, Lillie, Harold, William, Solomon.

Watson Harvey, r f d 3, 3 m, Mussey t, occ farmer, own 85 a.

Mrs Sarah, James, Phebe.

Watson Milo, care Harvey Watson, r f d 3, 3 m, Mussey t, occ farm laborer.

Waltz John, r f d 2, 2 m, Mussey t, occ farmer, own 40 a.

Mrs Mary, Charles, Alfred, Mabel, Harry, Hazel.

Wagner Augusta, care Gotlieb Korth, r f d 2, 1 m, Mussey t, occ domestic.

Wagner Charles, care John Meyer, r f d 1, 5 m, Mussey t, occ farm laborer.

PARDRIDGE & BLACKWELL. THE PEOPLE'S STORE.

Walker Mrs Emily (widow), care William Walker, r f d 3, 5 m, Berlin t.

Walker William, r f d 3, 5 m, Berlin t, occ farmer, own 30 a.

Mrs Eliza, Louis, Ora, Carrie, Jennie, William.

Walker William H, r f d 3, 5 m, Berlin t, occ farm laborer.

Mrs Della, Mervin, Edna, Mildred, Lydia, Clarence.

Waltenburg Adam, care Richard Houghton, r f d 1, 9 m, Lynn t.

Waltenburg Thomas, care Richard Houghton, r f d 1, 9 m, occ farm laborer.

Mrs Nellie.

Walter Frederick E, r f d 4, 3 m, Mussey t, occ preacher, tenant. Mrs Charlotte.

Weese Jesse, r f d 1, 9 m, Lynn t, occ farmer, own 202 a.

Mrs Alice, Cynthia, Earl, Roy, Pearl.

Weitzig Gotlieb, r f d 4, 3 m, Mussey t, occ farmer, own 80 a.

Mrs Etta, Julius.

Wendt Christian, r f d 4, 3 m, Mussey t, occ farmer, own 120 a.

Mrs Mary, Albert, Emma.

Wendt Martin, r f d 3, 2 m, Mussey t, occ farmer, own 100 a.

Mrs Elizabeth, William, Elizabeth, Ida, John, Carl.

Wendt William, r f d 4, 5 m, Mussey t, occ farmer, own 60 a.

Mrs Adeline, Alice, Morton, Addie.

Weyer Frank, r f d 3, 3 m, Mussey t, occ farmer, own 40 a.

Mrs Emma, James, Elsie, Stella.

Whealen Mrs Mary (widow), r f d 4, 7 m, Lynn t, occ farmer, own 80 a.

Casper.

Wheeler Albert, r f d 3, 6 m, Berlin t, occ farmer, own 120 a.

Mrs Mary, Thersa.

Cameron & Co.

LIME, CEMENTS, BRICK, SEWER PIPE, DRAIN TILE, Etc.

Port Huron, Mich.

Builders' Material.

B. B. HYDE HAY, STRAW, GRAIN, SALT, FLOUR and FEED

514-516 Broad St. PORT HURON, MICH. Telephone 199.

RURAL ROUTE DIRECTORY

68

- Wheeler Mrs Allie, r f d 2, 6 m, Riley t, occ farmer, tenant.
Mrs Ella.
- Wheeler Allison, r f d 3, 6 m, Berlin t, occ farmer, tenant.
Mrs Ella.
- Wheeler Lester, care Alva Leach, r f d 4, 5 m, Lynn t, occ farm laborer.
- Wickham John, r f d 4, 3 m, Mussey t, occ farmer, own 160 a.
Mrs Addie, James, Carrie, Marie, Ethel.
- Will Herman, r f d 1, 7 m, Lynn t, occ farmer, own 120 a.
Mrs Anna, Richard, Iva, Philip, Matilda, Minnie, Martha, Fred, Otto, Theresa.
- Wills William, r f d 3, 3-m, Berlin t, occ farmer, own 100 a.
Mrs Paulina, Mary, Paulina, Florence, William Jr, Henry, Bina, Alga, Annie, Ruth.
- Wilson Anthony, r f d 2, 7 m, Berlin t, occ farmer, own 100 a.
Mrs Jane, Melissa, Margaret, Lee, Eva.
- Wilson Bruce, r f d 1, 4 m, Lynn t, occ farmer, tenant.
Mrs Helen.
- Wilson Philip, r f d 4, 5 m, Mussey t, occ farmer, tenant.
Mrs Ellen, Clark, Elenora, Harold, Harvey, Orlo, Harry, Fern.
- Wilson Roswell J., r f d 2, 7 m, Berlin t, occ farmer, own 67 a.
Mrs Rena.
- Winter Charles, care August Kreisch, r f d 4, 6 m, Mussey t, occ farm laborer.
- Winter William Sr, r f d 1, 6 m, Mussey t, occ farmer, own 160 a.
Mrs Mary, William Jr, Mary, Elvina, Walter, Ezra.
- Withun August, r f d 2, 3 m, Mussey t, occ farmer, own 80 a.
Mrs Augusta, Edward, Arthur, Ernest, Rosa.
- Withun Clarence, care Otto Graber, r f d 4, 6 m, Mussey t, occ farm laborer.
- Withun William, r f d 2, 2 m, Mussey t, occ farmer, own 80 a.
Mrs Amelia, Clarence, Herman, Mabel, Annie, William, Albert, Lawrence, Esther.
- Woolman Seth, r f d 2, 6 m, Riley t, occ farmer, tenant.
Mrs Nancy, Mabel, William, Nina, Eva.

Routes Leading From Emmett.

- Abbott Charles, r f d 3, 4 m, Riley t, occ farmer, own 40 a.
Mrs Hannah, Sarah.
- Abbott Michael, r f d 3, 3 m, Riley t, occ farmer, own 40 a.
Mrs Mary.
- Aldrich Alden, r f d 1, 7 m, Emmett t, occ farmer, tenant.
Mrs Sarah, May.
- Armstrong Daniel, r f d 2, 4 m, Wales t, occ farmer, own 80 a.
Mrs Mary, Thomas, Jerry, Nellie, Charles, Agnes.
- Arnold George, r f d 3, 3 m, Riley t, occ farmer, own 80 a.
Mrs Margaret, Martin, Frank.
- Auch William, r f d 2, 5 m, Wales t, occ farmer, tenant.
Mrs May.

Truesdell Marble & Granite Co., Ltd. Successors to Philo Truesdell
401-405 Euclid St., Pt. Huron
WALL STONE & CUT BUILDING STONE
MANTELS, GRATES and TILE. **Marble & Granite Monuments & Mausoleums**

S P E R R Y

For

**Red
Cross
S
R
T
A
O
N
V
C
E
S**

FUEL SAVERS

Prices
Always
Right

Pt. Huron

WE MAKE
Old Fashioned Stone Ground Buckwheat Flour
 Port Huron, Michigan
 Mill r. 324 and 328 Quay Street

Jos. Wellman's Sons

"BALLENTINE'S"

Port Huron, Mich.

The Name
 Stands For **Dry Goods** Clean and
 Up-To-Date.
Cloaks, Skirts, Suits, Waists and Furs.
 There is no Better Place for You to Trade.

64

EMMETT

- Bailey John, r f d 2, 4 m, Wales t, occ r f d carrier, own 80 a.
 Maud, Robert, Irene.
- Bearss Chauncey, r f d 2, 4 m, Wales t, occ farmer, tenant.
 Mrs Mary, Loyd, Lyman, Donna, Clarence.
- Beehr August, r f d 1, 9 m, Emmett t, occ farmer, own 80 a.
 Mrs Kate, Clara.
- Bennett George, r f d 1, 8 m, Emmett t, occ farmer, own 80 a.
 Mrs Mary, William, Catherine, Athel.
- Bethuy Disip, r f d 3, 3 m, Riley t, occ farmer, own 80 a.
 Mrs Louise, Louis, Delia, David, Thomas.
- Betwhy Mrs Margaret, r f d 3, 3 m, Emmett t, own 240 a.
 Joseph, Henry.
- Bird James, care Bernard Neaton, r f d 1, 4 m, Emmett t, occ
 farm laborer.
- Boadway Frank, care William Van Valkenburg, r f d 3, 7 m,
 Riley t, occ farm laborer.
- Bowman Austin, r f d 3, 4 m, Riley t, occ farmer, tenant.
 Mrs Catherine, Daisy, Ira, Henry.
- Boyce Mrs Jane, care Patrick Cogley, r f d 2, 5 m, Kenockee t,
 Brandon Frank, care Guy A Johnson, r f d 1, 1 m, Emmett t,
 occ farm laborer.
- Breen Mrs Abigail, r f d 1, 6 m, Emmett t, own 80 a.
- Breen Daniel Sr, r f d 1, 5 m, Emmett t, occ farmer, own 160 a.
 John, Mary.
- PARDRIDGE & BLACKWELL. FOR MEN'S & BOYS' CLOTHING.**
- Breen Henry, r f d 1, 7 m, Emmett t, occ farmer, estate of 80 a.
- Breen Henry Sr, r f d 1, 3 m, Emmett t, occ farmer, own 80 a.
 Mrs Mary, Michael, Henry, Celia.
- Breen Henry Jr, r f d 1, 3 m, Emmett t, occ farmer, own 120 a.
 Mrs Bella, Mary, Helen.
- Breen Miss Mary E, care Henry Breen, r f d 1, 7 m, Emmett t,
 estate of 80 a.
- Breen Maurice, r f d 1, 5 m, Emmett t, occ farmer, own 120 a.
 Mrs Julia, Daniel, Michael, Maurice, William, Joseph, Mary,
 James.
- Breen Michael Sr, care James Brennan, r f d 2, 2 m, Kenockee t.
- Breen Michael Jr, r f d 1, 5 m, Emmett t, occ farmer, own 80 a.
 Etta, Anna, Emily.
- Brennan Mrs Bridget (widow), r f d 2, 3 m, Kenockee t, own
 60 a.
 Frank.
- Brennan James, r f d 2, 3 m, Kenockee t, occ farmer, own 60 a.
 Mrs Mary.
- Brennan John, r f d 2, 3 m, Kenockee t, occ farmer, own 200 a.
 Mrs Anna, John, Charles, Nellie, Anna, Bella, George, James,
 William, Harold, Veronica.
- Brennan Michael, r f d 1, 7 m, Emmett t, occ farmer, own 120 a.
 Mrs Margaret, Mary, John, Patrick, James, Daniel, Alice,
 Elizabeth, Jennie, Helen, Frank, Joseph.
- Brennan Patrick care Patrick Buckley, r f d 1, 4 m, Emmett t,
 Briggs William, r f d 3, 5 m, Riley t, occ farmer, tenant.
 Mrs Ella, May, Clare, Roy.

JACOB JACOBI CLOTHIER
 Hatter and Furnisher 914 Military Street
 Port Huron, Mich.

Bricker's DRUG STORE

Prices Right - Not High.
Cor. Huron Avenue & Butler. Port Huron, Mich.

RURAL ROUTE DIRECTORY

65

- Brown Samuel, r f d 3, 6 m, Riley t, occ farmer, own 40 a.
Mrs Jennie.
- Brown John, r f d 1, 4 m, Emmett t, occ farmer, own 80 a.
Mrs Ann.
- Brown Olan, care Ezra Cobbeldick, r f d 3, 5 m, Riley t, student.
- Burns Mrs Ellen (widow), r f d 1, 5 m, Emmett t, own 80 a.
- Buckley Patrick, r f d 1, 4 m, Emmett t, occ farmer, own 120 a.
- Buckley Timothy, r f d 1, 5 m, Emmett t, occ farmer, own 80 a.
Mrs Hannah, Michael, Dennis, William.
- Burgess Claud, r f d 3, 6 m, Riley t, occ farmer, tenant.
Mrs Jennie, Nellie, Bessie.
- Burns Bernard, r f d 3, 3 m, Riley t, occ farmer, own 80 a.
Kate, Harold, William.
- Burt John, r f d 3, 7 m, Riley t, occ farmer, own 100 a.
Mrs Rhodela, William Louis, May.
- Butler Edward, care Mrs Margaret Butler, r f d 1, 4 m, Riley t,
occ farmer, own 120 a.
Mrs Ellen.
- Butler Mrs Margaret (widow), r f d 1, 3 m, Emmett t, own 40 a.
John (owns 70 a), Catherine.
- Byrne John F, r f d 1, 4 m, Emmett t, occ farmer, own 120 a.
Mrs Ellen, Katherine, Thomas.
- Campbell James, r f d 2, 5 m, Kenockee t, occ farmer, own 106 a.
Mrs Anna, Mary, Eliza, Margaret, Alexander, Walter, Wil-
liam, Thomas, Charles.
- Cantine Barton, care George Loomis, r f d 3, 8 m, Riley t, occ
carpenter.
Mrs Elva, Mildred.
- Carpenter James, r f d 2, 5 m, Wales t, occ farmer, own 40 a.
- Carroll Richard, r f d 1, 8 m, Emmett t, occ farmer, own 70 a.
Mrs Mary.
- Caves Charles, r f d 1, 8 m, Emmett t, occ farmer, own house
and lot.
Mrs Elizabeth, Annie, Henry, Mary.
- Chapman Richard D, r f d 3, 8 m, Riley t, occ farmer, own 80 a.
Mrs Mary, Gertrude, Daniel, Clarence, George.
- Clausen George H, r f d 2, 4 m, Wales t, occ farmer, own 60 a.
Mrs Velmay, Floyd, Herbert, Hazel, Alice, Edward.
- Cleveland Ambrose, r f d 3, 5 m, Riley t, occ farmer, own 40 a.
Mrs Eleanor, Lulu, Elton, Ella.
- Clifford Marie, care Morris Clifford, r f d 1, 1 m, Emmett t,
student.
- Clifford Morris, r f d 1, 1 m, Emmett t, occ farmer, own 120 a.
Mrs Elizabeth, William, Theresa, Lizzie, Ella, Morris, James.
- Coady Thomas, r f d 2, 2 m, Kenockee t, occ farmer, own 80 a.
Mrs Mary, Elizabeth, Sylvester, William, Clara.
- Cobbeldick Ezra, r f d 3, 5 m, Riley t, occ farmer, tenant.
Mrs Waitie.
- Cobbeldick Mrs Georgiana, r f d 3, 5 m, Riley t, own 80 a.
Mark.
- Cochrane Robert, r f d 1, 7 m, Emmett t, occ farmer, own 10
and rents 70 a.

"HOME DECORATORS"

WALL PAPER || **Geo. C. Luz Co.**
912 Military St., Port Huron.

WATCHES

AT ALL PRICES -- From \$1.50 Upwards. RINGS. We carry a fine line of BROACHES,
CUFF BUTTONS, FORKS, KNIVES, R. S. & J. D. PATTERSON
FORKS, SPOONS, ETC., ETC. Watch, Clock and Jewelry Repairs a Specialty.
PORT HURON, MICH.

“FINE DRY GOODS AT RETAIL BY MAIL”
C. C. MEISEL
Port Huron, Mich.

Springer & Rose One Price Clothiers

205 Huron Ave.
Port Huron - - - Mich.

66

EMMETT

- Mrs Mary, John, Florence.
Cody Daniel J, r f d 2, 2 m, Kenockee t, occ farmer, own 80 a.
Mrs Euphemia, Robert, Mary, Guy, Margaret, Edna, Harold, Lucile, Russell.
Cogley Clement, r f d 2, 2 m, Kenockee t, occ farmer, own 80 a.
Mrs Catherine, Peter, Clement, Clara.
Cogley Edward, r f d 2, 5 m, Kenockee t, occ farmer, tenant.
Mrs Matilda.
Cogley John, r f d 2, 2 m, Kenockee t, occ farmer, own 160 a.
Mrs Catherine, Charles, Edward, George, Thomas.
Cogley Nicholas, r f d 2, 3 m, Kenockee t, occ farmer, own 40 a.
Mrs Julia, Nicholas (owns 40 a).
Cogley Patrick, r f d 2, 5 m, Kenockee t, occ farmer, own 80 a.
Mrs Patrick, Clarence, Irene, Nellie.
Cogley William Sr, care Mrs Anna Gleason, r f d 1, 4 m, Emmett t, occ farmer, own 40 a.
Mrs Nellie.
Cogley William Jr, r f d 2, 3 m, Kenockee t, occ farmer, own 120 a.
Mrs Maggie, Kathleen, James, Mark.
Collins Frank H, r f d 1, 7 m, Emmett t, occ farmer, own 80 a.
Mrs Johanna.
Connors Joseph, r f d 2, 3 m, Riley t, occ farmer, own 100 a.
Mrs Margaret, Sarah, Lizzie, William.
- PARDRIDGE & BLACKWELL. FOR GENERAL DRY GOODS.**
Cope Jeston, care Frank Collins, r f d 1, 7 m, Emmett t, occ farm laborer.
Cope Marshal, r f d 1, 8 m, Emmett t, occ farmer, own 80 a.
Sarah, Merritt.
Cope Oliver, care Lawrence Powers, r f d 1, 6 m, Emmett t, occ farm laborer.
Cove Samuel, r f d 2, 4 m, Wales t, occ farmer, own 120 a.
Mrs Sarah, Pearl, Samuel, George, Phoebe, Jane, Edna.
Cowhey Edward, r f d 3, 3 m, Riley t, occ farmer, own 60 a.
Cowhey John, r f d 1, 2 m, Riley t, occ farmer, own 80 a.
Cowhey Miss Katie, care John Cowhey, r f d 1, 2 m, Riley t, occ housekeeper.
Cowhey William, r f d 3, 3 m, Riley t, occ farmer, own 60 a.
Cowie Dennis, r f d 3, 3 m, Emmett t, occ farmer, own 60 a.
Cowie James, r f d 1, 3 m, Emmett t, occ farmer, own 80 a.
Mrs Bridget.
Cowie John, r f d 3, 3 m, Emmett t, occ farmer, own 40 a.
James, Edward, Lizzie.
Cowie Patrick, r f d 1, 4 m, Riley t, occ farmer, own 100 a.
Dennis (owns 100 a), Edward.
Cowie Thomas, r f d 1, 3 m, Riley t, occ farmer, own 100 a.
Mrs Kate, Clara, Mark, Marion.
Craven Mathew, r f d 1, 7 m, Emmett t, occ farmer, own 80 a.
Mrs Catherine, Michael, Patrick.
Crowley John, r f d 2, 4 m, Wales t, occ farmer, own 120 a.
Mrs Mary, Mary, Catherine, Dan.

Fire Insurance

Loans -- Re. Estate -- Renting

Edward F. Percival

(Stewart Block)
Port Huron Michigan

**Base Ball Goods, Fishing Tackle, Oswald Unger
Pocket Knives, Scissors, Etc.**

PORT HURON, MICH.

RURAL ROUTE DIRECTORY

67

Culhane Mrs Norah, care Michael Breen, r f d 1, 5 m, Emmett t.
William, John.
Darling David, r f d 3, 4 m, Riley t, occ farmer, own 40 a.
Mrs Lola, Irvin, Gladys.
Darling Mrs Jane, care David Darling, r f d 3, 4 m, Riley t.
Dewar John, r f d 2, 5 m, Wales t, occ farmer, own 80 a.
Mrs Anna, Daniel, James.
Dingman William, r f d 2, 3 m, Wales t, occ farmer, own 120 a.
Mrs Catherine, Bella.
Doherty Lizzie, care Patrick Newell, r f d 3, 1 m, Riley t, occ housekeeper.
Donnavan Miss Merea, care Thomas Ryan, r f d 2, 2 m, Kenockee t, occ teacher.
Doty Mrs Ella (widow), r f d 3, 8 m, Berlin t, own 80 a.
Cora, Hattie, John Albert.
Douglass Henry, r f d 3, 5 m, Riley t, occ farmer, own 40 a.
Mrs Henry.
Drager William, r f d 3, 6 m, Riley t, occ farmer, own 53 a.
Mrs Rachael, Frank, Louise, Mary, Amelia.
Driscoll James, r f d 1, 3 m, Emmett t, occ farmer, own 80 a.
Mrs Mary, Norah, Nina, Mary, William.
Dunn James, r f d 2, 2 m, Wales t, occ farmer, own 215 a.
Mrs Mary, Roy, Ralph, Lillie, Alleta.
Dunning Mrs Almira (widow), r f d 2, 4 m, Wales t, own 80 a.
Nettie.
Dunning Glenn, r f d 2, 4 m, Wales t, occ farmer, tenant.
Mrs Blanche.
Dunsmore Ephriam, r f d 2, 2 m, Kenockee t, occ farmer, own 20 a.
Mrs Winnifred.
Dunsmore James, r f d 2, 2 m, Kenockee t, occ farmer, own 100 a.
Mrs Mary, Stella, James, Carleton.
Dunsmore Joseph, r f d 2, 3 m, Riley t, occ farmer, own 80 a.
Mrs Hatie, Bruce (owns 40 a), Frank.
Eagling William, r f d 3, 4 m, Riley t, occ farmer, own 110 a.
Mrs Charlotte, William, James, Allie, Cecil.
Edwards Thomas S, r f d 3, 6 m, Riley t, occ farmer, own 55 a.
Ferguson William, care Barton Gatherer, r f d 2, 3 m, Riley t, occ farm laborer.
Finch James, care Charles La Forge, r f d 2, 2 m, Riley t, student.
Finch Wesley, care Charles La Forge, r f d 2, 2 m, Riley t, student.
Fisher Robert, r f d 2, 2 m, Kenockee t, occ farmer, tenant.
Mrs Mary.
Foley Daniel, care Jeremiah Foley, r f d 1, 7 m, Emmett t, occ farmer, own 320 a.
Foley Harry, care Peter Foley, r f d 2, 2 m, Riley t, student.
Foley Jeremiah, r f d 1, 7 m, Emmett t, occ farmer, tenant.
Mrs Elizabeth, Kate, Elizabeth, Alice, James.

Jenks, Taylor, Howard & Co.

All Kinds Of
**PINE and
HEMLOCK
LUMBER**

**LATH and
SHINGLES**

**Flooring,
Ceiling,
Siding and
Moulding.**

**RIGHT
PRICES**

PORT HURON

DRINK KERN'S BEER.

"FINE DRY GOODS AT RETAIL BY MAIL"
C. C. MEISEL
Port Huron, Mich.

PORT HURON SAVINGS BANK Capital \$100,000 \$200,000
 Share Holders Liability 100,000
 OVER 30 YEARS IN BUSINESS
 City Opera House Block, Port Huron Deposits received of \$1 and upwards
 Interest paid, compounded 3 times a year. HENRY McMORRAN, Pr't.; J.H. WHITE, V.-P.; C.F. HARRINGTON, C'r.

68

EMMETT

Foley Mrs John (widow), r f d 1, 2 m, Emmett t, own 80 a.
 Mary, Anna, Margaret, William.
 Foley John, r f d 1, 7 m, Emmett t, occ farmer, own 80 a.
 Mrs Hannah, Margaret, Norah, Katie.
 Foley Milas, r f d 1, 7 m, Emmett t, occ farmer, own 160 a.
 Mrs Anna (owns 80 a), Daniel, John, Morris, James.
 Foley Peter, r f d 2, 2 m, Riley t, occ farmer, own 100 a.
 Mrs Mary, Florence.
 Foley Sarah, care Thomas Coady, r f d 2, 2 m, Kenockee t,
 student.
 Ford Charles, r f d 3, 5 m, Riley t, occ farmer, own 80 a.
 Mrs Fannie, Sarah, Wilbert, Elmer.
 Fraleigh George, r f d 2, 3 m, Wales t, occ farmer, own 100 a.
 Mrs Sarah, Minnie, Elvie, John, Bessie, William.
 Gatherer Barton, r f d 2, 3 m, Riley t, occ farmer, tenant.
 Mrs Jennie, May, Zelma.
 Gilbert Peter, r f d 3, 4 m, Riley t, occ farmer, own 40 a.
 Mrs Ida, Robert.
 Gillick Phillip, r f d 2, 3 m, Kenockee t, occ farmer, own 80 a.
 Mrs Elizabeth.
 Gillis Michael, r f d 1, 9 m, Emmett t, occ farmer, own 40 a.
 Mrs Mary, Agnes.
 Glarns Edward, r f d 2, 4 m, Kenockee t, occ farmer, own 80 a.
 Mrs Margaret, Robert, James (owns 60 a), John, Jennie,
 Edward, Neal, Mary, Margaret.
PARDRIDGE & BLACKWELL. FOR MEN'S & BOYS' CLOTHING.
 Glasgow William, care John McKenzie, r f d 1, 6 m, Emmett t,
 occ farm laborer.
 Gleason Mrs Anna (widow), r f d 1, 4 m, Emmett t, own 140 a.
 Edward, Margaret, Mollie, William, Aileen.
 Gleason Daniel Sr, r f d 1, 5 m, Emmett t, occ farmer, own 120 a.
 Daniel, James.
 Gleason Daniel F Jr, r f d 1, 5 m, Emmett t, occ farmer, own
 40 a.
 Mrs Mary, Dennis, Mary, Thomas, Daniel.
 Gleason Dennis Sr, r f d 1, 5 m, Emmett t, occ farmer, own
 120 a.
 Mrs Ellen, Edward (owns 40 a), Thomas (owns 40 a).
 Gleason Dennis Jr, r f d 1, 5 m, Emmett t, occ farmer, own
 100 a.
 Mrs Rosa, Blanche, Annie, Frank, Harvey, Alphonsus,
 Mildred.
 Gleason John, care Mrs Anna Gleason, r f d 1, 4 m, Emmett t,
 occ farm laborer.
 Goheen Mrs Mattie, care Robert McKenzie, r f d 2, 3 m, Wales
 t, occ school teacher.
 Griffin John, r f d 3, 4 m, Riley t, occ farmer, own 60 a.
 Mrs Sarah.
 Griffin Patrick, r f d 1, 7 m, Emmett t, occ farmer, own 120 a.
 Richard, Kate, Joseph, Ella.
 Griffin William, care John Griffin, r f d 3, 4 m, Riley t, occ

PETER J. O'NEILL Successor To
O'Neill Bros. & Co.
 Jobber and Importer. (Established 1861.)
 China, Earthenware, Lamps, Glass & Silver. Gas and Electric Fixtures.
 Huron Ave. & Butler St. Pt. Huron

**J. W. GOULDING & CO., Hosiery, Corsets,
PORT HURON, MICH. Good Underwear**

RURAL ROUTE DIRECTORY

69

farmer, own 20 a.
 Haley John, r f d 2, 3 m, Kenockee t, occ farmer, own 160 a.
 Mrs Mary, Joseph, Mabel, Vincent, Raymond.
 Hammond Charles, r f d 2, 5 m, Wales t, occ farmer, own 40 a.
 Harrigan Dennis, r f d 1, 7 m, Emmett t, occ farmer, own 40 a.
 Mrs Margaret, William, Mary, Thomas, Richard.
 Healy James A, r f d 2, 4 m, Kenockee t, occ farmer, own 80 a.
 Mrs Ellen, John, Frank, George, Dennis, Thomas, Luke, Mary.
 Healy Mrs Mary, r f d 2, 4 m, Kenockee t, own 80 a.
 Edward, Dennis, Thomas.
 Hefferon Thomas, r f d 2, 3 m, Kenockee t, occ farmer, own 80 a.
 Mrs Margaret, Emily, Thomas, Francis, Charles, James,
 Hennah Mrs John, r f d 1, 8 m, Emmett t, own 40 a.
 Alfred, Alvin, Raymond, Samuel.
 Hill George, care James Hill, r f d 2, 5 m, Wales t, occ farmer, tenant.
 Mrs Rosina, Maud, Myrtle.
 Hill James, r f d 2, 5 m, Wales t, occ farmer, own 280 a.
 Mrs Cornelia, Howard.
 Hill Thomas, care James Hill, r f d 2, 5 m, Wales t, occ farmer, tenant.
 Mrs Minnie, Clifford, Anna, Nina.
 Howe Mrs Ophelia (widow), r f d 3, 8 m, Emmett t, own 120 a.
 Emery.
 Hubbell William, care James Sweeney, r f d 1, 3 m, Riley t, occ school teacher.
 Hyde George, r f d 1, 2 m, Emmett t, occ farmer, own 80 a.
 Mrs Johanna, Mary, Robert, George, Bridget, Joseph, Caroline.
 Hyde William, r f d 1, 2 m, Emmett t, occ farmer, own 80 a.
 Jackson James, r f d 2, 3 m, Kenockee t, occ farmer, own 80 a.
 Mrs Margaret, Annie, Thomas, James, Willie, Edward, Mary.
 Jackson Thomas, r f d 2, 1 m, Kenockee t, occ farmer, own 120 a.
 Jeffers Maud, care Guy Johnson, r f d 1, 1 m, Emmett t, domestic.
 Johnson David, r f d 2, 2 m, Kenockee t, occ farmer, own 120 a.
 Mrs Vina, Henry, Anna.
 Johnson Guy A, r f d 1, 1 m, Emmett t, occ farmer, own 40 a.
 Mrs Eleanor, Euphemia.
 Johnson James, care David Johnson, r f d 2, 2 m, Kenockee t, occ farmer, estate of 120 a.
 Judge John, r f d 3, 3 m, Emmett t, occ farmer, own 200 a.
 Mrs Mary, Dora, Annie, Thomas, Ethel, Arthur, Helena, Clarence, Loretta, Francis, Erwin.
 Kavanagh John, r f d 1, 3 m, Emmett t, occ farmer, estate of 120 a.
 Kavanagh Peter, care John Kavanagh, r f d 1, 3 m, Emmett t, occ farmer, estate of 120 a.
 Mrs Tena.
 Kavanagh Thomas, r f d 1, 6 m, Emmett t, occ farmer, own

**THE HOWARD
FURNITURE CO.**

**Furniture
Carpets
Curtains
Rugs
Linoleum
Window
Shades
Crockery
and Stoves**

Everything for Housekeeping
"Always Better
A Little Less"

IN FRONT OF
POSTOFFICE
PORT HURON

ROOFING See Page
28

J. A. Davidson & Co.

DRAPERY

CARPETS, CROCKERY and
WALL PAPER.

PORT HURON - MICHIGAN

**D
E
A
N**

**Busi-
ness
College**

234 Huron Ave.
Port Huron

**Dement's
Pitmanic**

SHORTHAND

**Touch
Type-
writing**

New Machines

TELEGRAPHY

Write For
Particulars.

70

EMMETT

120 a.

Mrs Minnie, Kathlyn, Mary.

Keegan Thomas, r f d 3, 2 m, Emmett t, occ farmer, own 260 a.

Mrs Anna, Mary, William, Nellie, Martha, Lucy.

Kelch Cleson, care John Bailey, r f d 2, 4 m, Wales t, occ farm laborer.

Kelch Nina, care James Dunn, r f d 2, 2 m, Wales t, occ domestic.

Kelly Mrs Anna, care Lawrence Kelly, r f d 1, 2 m, Emmett t,

Kelly Lawrence, r f d 1, 2 m, Emmett t, occ farmer, own 40 a.

Kelly Miss Nellie, care Edward Palmer, r f d 1, 6 m, Emmett t, occ school teacher.

Kelly William, r f d 2, 5 m, Kenockee t, occ farmer, own 80 a.

Mrs Ellen, Blanche, Nellie, George, Bertha, Josephine, Clara, Emanuel, Louis, Genevieve.

Kendall Alfred, r f d 1, 4 m, Emmett t, occ carpenter, own 80 a.

Mrs Mary, Edward, Joseph, Herbert, Charles, Nellie.

Kendall Louis, r f d 2, 3 m, Wales t, occ farmer, tenant, ,

Mrs Mary.

Kendall Mrs Mary, r f d 2, 3 m, Wales t, own 160 a.

Frances, Daniel, John, Herbert, Margaret.

Kennedy John Sr, r f d 1, 4 m, Emmett t, occ farmer,

Kennedy John Jr, r f d 1, 5 m, Emmett t, occ farmer, own 120 a.

Kennedy Leo, care William Cogley, r f d 2, 3 m, Kenockee t, student.

PARDRIDGE & PORT HURON, MICH. BLACKWELL.

Kennedy Mark, care Thomas Kavanagh, r f d 1, 6 m, Emmett t, student.

Kennedy Mary, care John Kennedy Jr, r f d 1, 5 m, Emmett t.

Kennedy Sylvester, r f d 1, 4 m, Emmett t, occ farmer, own 140 a.

Mrs Mary, Frances, Alice, Lawrence, Michael, John, Nellie, Thomas.

Kennedy Thomas Sr, r f d 1, 4 m, Emmett t, occ farmer, own 80 a.

Mrs Kate, Lizzie, Josephine, Benjamin, John, James, Lydia.

Kennedy Thomas Jr, care John Kavanagh, r f d 1, 3 m, Emmett t, occ farmer, estate of 120 a.

Kingsland Mrs Mary, r f d 1, 9 m, Emmett t, estate of 40 a.

Edith, Amos,

Kingsland William, r f d 1, 9 m, Emmett t, occ farmer, own 40 a.

Mrs Bertha, Daniel, Emma, Minnie, Ida, Earl.

Kinney John, r f d 1, 4 m, Emmett t, occ farmer, own 40 a.

Mrs Sarah.

Kinney Luke, r f d 2, 2 m, Kenockee t, occ farmer, own 40 a.

Mrs Mary.

Kinney Moses, r f d 1, 4 m, Emmett t, occ farmer, own 40 a.

Mrs Hannah.

Kissane Jerry, r f d 1, 6 m, Emmett t, occ farmer, own 160 a.

Mary, Bessie, George.

"Match Us if You Can" The Bon-Marcete Millinery Parlors

Ladies', Misses and Children's **HATS** Ready to Put On (3rd Floor - Over) **LOW PRICES** (Meisel's, Pt. Huron)

J. A. Davidson & Co.

CROCKERY

PORT HURON - MICHIGAN

CARPETS, DRAPERY, and
WALL PAPER.

RURAL ROUTE DIRECTORY

71

- Kissane John, r f d 1, 6 m, Emmett t, occ farmer, own 160 a.
William, Nellie, Mary, Patrick, Timothy.
- Kissane Patrick, r f d 1, 7 m, Emmett t, occ farmer, tenant.
Mrs Johanna.
- Knox Robert, care Mrs Ellen Burns, r f d 1, 5 m, Emmett t, occ
farm laborer.
- Lafever Charles, r f d 3, 3 m, Riley t, occ farmer, own 60 a.
Mrs Mary.
- Lafever Joseph, r f d 3, 3 m, Riley t, occ farmer, tenant.
Mrs Lizzie, Mary, Agnes, Frances.
- La Forge Charles, r f d 2, 2 m, Riley t, occ farmer, own 80 a.
Mrs Zoa, Martin.
- Little James, r f d 3, 3 m, Emmett t, occ railroad section man,
tenant.
Mrs Nellie, Mary, Melvin, Harry.
- Loomis George, r f d 3, 8 m, Riley t, occ farmer, own 5 a.
- Lyon John, care Nicholas Sheridan, r f d 1, 4 m, Emmett t, occ
farmer, own 80 a.
Mary, Margaret, William.
- McCarthy John, r f d 1, 4 m, Emmett t, occ farmer, own 40 a.
McCarthy Julia, care John McCarthy, r f d 1, 4 m, Emmett t.
- McGrurer Miss Cora, care Lambert Van Valkenburg, r f d 3, 5
m, Riley t, occ school teacher.
- McInerny Mrs Ann, r f d 1, 2 m, Riley t, own 60 a.
John (owns 40 a), Anna, Katie, Agnes.
- McInerny Dennis J, r f d 3, 2 m, Riley t, occ farmer, own 160 a.
Mrs Ella, Joseph, Clarence, Florence, Emily.
- McInerny Miss Ella, care Michael McInerny, r f d 3, 2 m, Riley
t, occ housekeeper.
- McInerny Michael, r f d 1, 2 m, Riley t, occ farmer, own 200 a.
- McKenzie John, r f d 1, 6 m, Emmett t, occ farmer, own 120 a.
Mrs Lorenze.
- McKenzie Robert, r f d 2, 3 m, Wales t, occ farmer, own 40 a.
Mrs Mary, Mary, Robert (owns 80 a), Margaret.
- McKinnon Mrs Mary, r f d 1, 7 m, Emmett t, own 80 a.
John, Wilburt, Daniel, Theresa.
- McLaren John, r f d 1, 6 m, Emmett t, occ farmer, own 120 a.
Mrs Mary, Malcolm, Duncan, Nellie, Sarah, John, Daniel,
Douglass, Bruce, Cassie, Mary.
- McMahon Miss Katie, r f d 3, 2 m, Riley t,
- McMahon Michael, r f d 3, 2 m, Riley t, occ farmer, own 80 a.
Mrs Mary, James, Leo, Frances.
- McMahon Thomas, r f d 3, 3 m, Riley t, occ farmer, own 60 a.
- McNutt Esbon, r f d 1, 5 m, Emmett t, occ farmer, tenant.
Mrs Ollie, Laco, Orvy.
- McNutt Norman, r f d 3, 5 m, Riley t, occ farmer, own 40 a.
Mrs Caroline, Pearl.
- McWain Alex, care Michael McInerny, r f d 3, 2 m, Riley t, occ
farm laborer.
- Mackey Patrick, r f d 2, 5 m, Kenockee t, occ farmer, own 80 a.
Mrs Bridget, Charles, Frances.
- Mahar Michael, r f d 3, 2 m, Emmett t, occ farmer, own 80 a.

Call On
★

C. F. Taylor Hardware and Furniture

Garland Stoves & Ranges, S-W & DeVoe Paint

18 Butler Street
Port Huron, Mich.
**BUY YOUR ROOFING & PAINTS FROM THE...
Huron Roofing & Paint Co.**

"FINE DRY GOODS AT RETAIL BY MAIL"
 C. C. MEISEL
 Port Huron, Mich.

Largest Stock of BUILDERS' HARDWARE
 Sash, Doors, Paints, Oils, Glass, House Furnishings
Heating, Cooking Stoves, Ranges

AT THE BIG HARDWARE STORE OF
S. L. BOYCE & SON
 In Eastern Michigan.
 Military Street. Port Huron, Mich.

72

EMMETT

- Mrs Sarah, Ellis, John, Melvin, Mary, Margaret, Alphonso, Joseph, David Basil.
 Mallory Mrs Julia, r f d 3, 2 m, Riley t, own 80 a.
 Mathony John, r f d 1, 9 m, Emmett t, occ farmer, own 80 a.
 Mrs Kate, Thomas (own 80 a), Josephine, Maggie, William.
 Maurer Henry, r f d 2, 3 m, Wales t, occ farmer, own 160 a.
 Mrs Catherine, Herman, Clarence, Howard.
 Miller Henry, r f d 1, 9 m, Emmett t, occ farmer, own 80 a.
 Mrs Henry, Henry, Charles, Clarence.
 Mills Archibald, r f d 3, 8 m, Riley t, occ farmer, own 80 a.
 Mrs Sarah.
 Mills Sadie, care Archibald Mills, r f d 3, 8 m, Riley t.
 Minor Mrs Corsanda (widow), care Orlando Minor, r f d 2, 4 m, Wales t, own 20 a.
 Minor Orlando, r f d 2, 4 m, Wales t, occ farmer, own 60 a.
 Mrs Estella, Roy, Burns, Mark.
 Mitty Mrs Elizabeth (widow), r f d 2, 2 m, Kenockee t, estate of 120 a.
 Victor, Stephen, Mabel.
 Moran Daniel, r f d 3, 5 m, Riley t, occ farmer, own 60 a.
 Mrs Eunice, Nellie, Clara, William.
 Moran John E, r f d 3, 6 m, Riley t, occ farmer, own 40 a.
 Mrs Libbie, Frank, Ray, Ruth, Zenia.
 Morgan Mrs John, r f d 2, 3 m, Riley t, own 40 a.
 George, Matilda.
- PARDRIDGE & THE PEOPLE'S STORE.**
BLACKWELL.
 Morley Philbert, r f d 3, 6 m, Riley t, occ farmer, tenant.
 Mrs Maud, Kenneth.
 Moore Mrs H B, care William Van Valkenburg, r f d 3, 7 m, Riley t.
 Moody Mrs Maria (widow), r f d 1, 9 m, Emmett t, estate of 120 a.
 Mullally John, r f d 1, 4 m, Emmett t, occ farmer, own 120 a.
 Mrs Maria, Francis, Martin.
 Murphy Mrs Agnes, care Phillip Gillick, r f d 2, 3 m, Kenockee t.
 Murphy James, r f d 3, 3 m, Riley t, occ farmer, own 80 a.
 Mrs Anna, Frances, Fred, Harry, Vincent.
 Murphy John W, r f d 2, 2 m, Kenockee t, occ farmer, own 80 a.
 Mrs Lizzie.
 Murtough Miss Anna, care Mrs John Foley, r f d 1, 2 m, Emmett t.
 Murtough Patrick, care Mrs John Foley, r f d 1, 2 m, Emmett t, occ farm laborer.
 Neaton Bernard, r f d 1, 4 m, Emmett t, occ farmer, own 132 a.
 Mrs Mary, Anna, Edward, Peter, Bernard.
 Neaton Peter, r f d 2, 5 m, Kenockee t, occ farmer, own 200 a.
 Mrs Mary, James, Francis, Steve.
 Neaton Willaim, r f d 2, 5 m, Emmett t, occ farmer, own 280 a.
 Mrs Bridget, Frank, Louis, Larry, Leo.
 Newell Dennis, r f d 3, 1 m, Riley t, occ farmer, tenant.

Cameron & Co.

LIME, CEMENTS, BRICK, SEWER PIPE,
 DRAIN TILE, Etc.

Port Huron, Mich.

Builders' Material.

B. B. HYDE 514-516 Broad Street
 Opp. City Hall Port Huron, Mich.
 Agent for the "Clover Leaf" Fertilizer

RURAL ROUTE DIRECTORY

73

Newell Patrick, r f d 3, 1 m, Riley t, occ farmer, own 40 a.
 Nolan Andrew, r f d 1, 5 m, Emmett t, occ farmer, own 80 a.
 Mrs Anna, Frederick, Rosa, Ruth, Irene, Margaret.
 Nolan Lillian, care Patrick Mackey, r f d 2, 5 m, Kenockee t.
 Nolan Mrs Rosa (widow), r f d 1, 5 m, Emmett t, own 140 a.
 James, Elizabeth.
 Nolan Michael, r f d 1, 5 m, Emmett t, occ farmer, own 60 a.
 Mrs Maggie, James.
 O'Brien James, r f d 3, 3 m, Riley t, occ farmer, own 80 a.
 Mrs Anna, Nellie, Agnes, Earl.
 O'Connell Mrs Hanora, r f d 1, 4 m, Emmett t, occ farmer, own 80 a.
 Daniel.
 O'Connor James, care Mrs Abigail Breen, r f d 1, 6 m, Emmett t, occ farmer, tenant.
 Mrs Kate, John, Mary, Joseph.
 O'Connor John, care James Sullivan, r f d 1, 5 m, Emmett t, occ farmer, own 60 a.
 Mrs Mary, Mary, Stella, Charles, Martha, Eugene, Timothy, Daniel, Leo.
 O'Connor Mrs Katherine (widow), r f d 1, 4 m, Emmett t, own 160 a.
 Mary, James, Anna, Louise, Michael, John, Edward, William.
 O'Conner William, care Albert Raven, r f d 2, 5 m, Wales t, occ teacher.
 Mrs Emma.
 O'Connors Bartholmew, r f d 1, 5 m, Emmett t, occ farmer, own 60 a.
 Mrs Catherine, John, Mary, Maggie, James, Effie, Bartholmew, Clement, Frank.
 O'Connors James, r f d 1, 3 m, Emmett t, occ farmer, own 160 a.
 Mrs Ellen, William, Joseph, Frances.
 O'Hara Mrs Margaret, r f d 2, 4 m, Kenockee t, own 80 a.
 John, Michael, Patrick.
 O'Leary Patrick, r f d 2, 4 m, Kenockee t, occ farmer, own 80 a.
 O'Meara James, r f d 2, 4 m, Kenockee t, occ farmer, own 160 a.
 William, Mary, Louise, John, Anna, Joanna, James, Alfred, Ella.
 O'Neill Catherine, care Thomas O'Neill, r f d 2, 4 m, Wales t, estate of 120 a.
 O'Neill Dennis, r f d 1, 3 m, Emmett t, occ farmer, own 110 a.
 Mrs Ada, Evelyn.
 O'Neill John, r f d 1, 4 m, Riley t, occ farmer, own 100 a.
 Mrs Ella, Frances.
 O'Neill Margaret, care Thomas O'Neill, r f d 2, 4 m, Wales t, occ farmer, estate of 120 a.
 O'Neill Thomas, r f d 2, 4 m, Wales t, occ farmer, estate of 120 a.
 Palmer Edward, r f d 1, 6 m, Emmett t, occ farmer, own 80 a.
 Mrs Catherine.
 Palmer Joseph, care James Sullivan, r f d 1, 5 m, Emmett t, occ farmer, own 80 a.

ONE SENT ON TRIAL Clothes Bars, Clothes Baskets, Wringers, Etc. Port Huron, Mich.
 Washing Day Made Easy
 BY USING ONE OF OUR
WASHERS
J. B. SPERRY

Truesdell Marble & Granite Co., Ltd. Successors to Philo Truesdell
 WALL STONE & CUT BUILDING STONE 401-405 Butler St., Pt. Huron
 MANTELS, GRATES and TILE. Marble & Granite Monuments & Mausoleums

WE HAVE AN ELECTRICALLY EQUIPPED MILL AND WILL GRIND YOUR FEED ON A MINUTE'S NOTICE
 (Whether it be a Bag or a Load)
Jos. Wellman's Sons
 Mill - 324 and 328 Quay St., Port Huron.

"BALLENTINE'S"

Port Huron, Mich.

The Name **Dry Goods** Clean and
 Stands For Up-To-Date.
Cloaks, Skirts, Suits, Waists and Furs.
 There is no Better Place for You to Trade.

74

EMMETT

- Mrs Mary, Mary, John, Margaret, Joseph.
 Parrish George, care Charles Ford, r f d 3, 5 m, Riley t, occ farm laborer.
 Patterson Mrs Mary (widow), r f d 2, 5 m, Kenockee t, own 80 a. Neal.
 Perry Earnest R Jr, r f d 3, 6 m, Riley t, occ farmer, own 40 a. Mrs Bertha, Clarence.
 Pierce Thomas, r f d 2, 2 m, Kenockee t, occ farmer, own 70 a. Mrs Anna, Mary.
 Pierce Patrick, r f d 3, 3 m, Riley t, occ farmer, own 80 a. Mrs Maggie, Lambert, Edna, Frank, Phillip.
 Popplewell Julius, r f d 1, 4 m, Emmett t, occ farmer, own 120 a. Mrs Julius, Adrian, Darwin, Anna, Mary, Effie, Emma, Howard, Charles, Edmund.
 Powell Jacob, care Mrs Margaret Powell, r f d 3, 7 m, Riley t, occ farm laborer.
 Powell Mrs Margaret (widow), r f d 3, 7 m, Riley t, own 80 a.
 Powell William Jr, r f d 3, 6 m, Riley t, occ farmer, own 40 a. Mrs Lillie.
 Powers Lawrence, r f d 1, 6 m, Emmett t, occ farmer, own 120 a. Mrs Johanna, Josephine, James, Marie, William.
 Powers William Sr, r f d 1, 6 m, Emmett t, occ farmer, own 120 a. Mrs Mary, Gertrude, William, Daniel, Nicholas.
 Purtell Miss Margaret, care Andrew Nolan, r f d 1, 5 m, Emmett t, occ school teacher.

PARDRIDGE & BLACKWELL. CLOAKS, SUITS, MILLINERY.

- Quain Patrick, r f d 1, 4 m, Emmett t, occ farmer, own 100 a. Mrs Catherine, Leo, Joseph, Howard, James, Clement.
 Quain Thomas, r f d 1, 4 m, Emmett t, occ farmer, own 160 a. Mrs Anna, Bella, Lizzie, Thomas, Frank, Joseph, Herbert, Anna, Russel, Retha.
 Quinlan Mrs Mary, care John Kennedy, r f d 1, 4 m, Emmett t, own 40 a. Margaret, William.
 Raven Albert, r f d 2, 5 m, Wales t, occ farmer, own 80 a. Mrs Jennie, Edna.
 Reedy Mrs Mary, r f d 2, 4 m, Kenockee t, own 80 a. Peter, Eliza.
 Regan William, care Bernard Neaton, r f d 1, 4 m, Emmett t, occ farm laborer.
 Reid William, r f d 1, 8 m, Emmett t, occ farmer, own 40 a. Mrs Martha.
 Reynolds Clark, r f d 3, 8 m, Berlin t, occ farmer, tenant. Mrs Ida, Vina.
 Rolf Edward, r f d 1, 9 m, Emmett t, occ farmer, tenant. Mrs Charlotte, Clifford, Hazel, Charles, Pearl.
 Ryan Thomas, r f d 2, 2 m, Kenockee t, occ farmer, tenant. Mrs Margaret, Annie.
 Sayles Mary, r f d 1, 8 m, Emmett t, occ farmer, own 120 a. Mrs Marietta, Chauncey.

JACOB JACOBI CLOTHIER
 Hatter and Furnisher 914 Military Street
 Port Huron, Mich.

Bricker's DRUG STORE

Prices Right - Not High.
Cor. Huron Avenue & Butler. Port Huron, Mich.

RURAL ROUTE DIRECTORY

75

- Scheible Joseph, r f d 2, 2 m, Riley t, occ farmer, tenant.
Mrs Louise, Irma, Irwin, Joseph.
- Seifard Charles, r f d 2, 5 m, Kenockee t, occ farmer, own 100 a.
Henry, Charles.
- Seymour Isaac, care Norman Seymour, r f d 2, 4 m, Kenockee t,
occ farmer, own 80 a.
- Seymour Norman, r f d 2, 4 m, Kenockee t, occ farmer, own
50 a.
Mrs Margaret, Alice, Eleanor.
- Sharrard William T, r f d 3, 6 m, Riley t, occ farmer, own 165 a.
Mrs Alice, Ernest, Jesse.
- Sheridan Nicholas, r f d 1, 4 m, Emmett t, occ farmer, own 120 a.
John.
- Shirkey Guy, r f d 2, 3 m, Wales t, occ farm laborer.
Mrs Mary.
- Shoemaker Louis, care Mrs Ella Doty, r f d 3, 8 m, Berlin t,
occ farm laborer.
- Simpson Mrs Abbie (widow) care William Van Valkenburg, r f
d 3, 7 m, Riley t, own house and lot.
- Snyder Lafayette, r f d 3, 5 m, Riley t, occ farmer, own 80 a.
Mrs Amelia.
- Spencer Mrs Elizabeth (widow), r f d 1, 6 m, Emmett t, own
40 a.
Charles, James, John, Ada, Ira, Henry.
- Splan Harry, care Dennis O'Neil, r f d 1, 3 m, Emmett t, occ
farm laborer.
- Stackpole Richard, r f d 2, 2 m, Keonckee t, occ farmer, own
80 a.
Mrs Mary, Richard, Ella, John, David, Joseph, Paul, Emma.
- Stevens James, r f d 3, 5 m, Riley t, occ farmer, own 40 a.
Mrs Bella, Bernice, Earl.
- Stevens John, care William Hyde, r f d 1, 2 m, Emmett t, occ
farm laborer.
Sarah.
- Stevenson Mrs Elizabeth, care William Webb, r f d 2, 4 m,
Wales t.
- Stevenson Herbert, r f d 2, 4 m, Wales t, occ farmer, own
120 a.
Mrs Laura, Myrel, Buelah, Ruth, Helen, Gertrude, Ferris.
- Stevenson Mrs Mary, care Thomas Jackson, r f d 2, 1 m, Ken-
ockee t, occ housekeeper.
- Stinson James, r f d 1, 6 m, Emmett t, occ farmer, own 40 a.
Mrs Etta, Sadie.
- Stotter Fred, care Patrick O'Leary, r f d 2, 5 m, Kenockee t.
- Sullivan Frank, care Dennis J McInerny, r f d 3, 2 m, Riley t,
occ farm laborer.
- Sullivan James, r f d 1, 5 m, Emmett t, occ farmer, own 120 a.
Mrs Johanna, Margaret, Mollie, Ella.
- Sullivan Michael Sr, r f d 1, 9 m, Emmett t, occ farmer, own
80 a.
Mrs Michael.
- Sullivan Michael Jr, r f d 1, 7 m, Emmett t, occ farmer, own



EYE GLASSES
EXAMINATION FREE
GLASSES FROM 25 CTS. UP.
R. S. & J. D. PATTERSON
FITTED FOR THE YOUNG AND OLD. When the print begins to flicker and run together,
eyes burn, smart, feel tired and sleepy, it a sure sign YOU NEED GLASSES.
PORT HURON,
MICH.

"Home Decorators"

Geo. C. Luz Co. 912 Military Street
Port Huron.
Carpets, Rugs, Lace Curtains,
Upholstery, Wall Paper, Window Shades

"FINE DRY GOODS AT RETAIL BY MAIL"
C. C. MEISEL
Port Huron, Mich.

Springer & Rose

One Price Clothiers
 205 Huron Ave.
 Port Huron - - - Mich.

76

EMMETT

- 120 a.
 Mrs Mary.
 Sweeney James R, r f d 3, 3 m, Riley t, occ farmer, own 140 a.
 Mrs Kate, Norbert, Mabel, William, Leo.
 Thomas Shadrick, r f d 2, 5 m, Kenockee t, occ farmer, own 40 a.
 Mrs Alice, Annie, Reese, Margaret, Martha, John.
 Thompson Albert, r f d 3, 4 m, Riley t, occ farmer, own 80 a.
 Mrs Mary, Vere.
 Thompson Clarence, care Maria Moody, r f d 1, 9 m, Emmett t, occ farm laborer.
 Mrs Emma.
 Tibbits Curtis, r f d 3, 6 m, Riley t, occ farmer, own 110 a.
 Mrs Anna, Sarah, Edith.
 Tibbits Dora, care William Sharrard, r f d 3, 6 m, Riley t.
 Tibbits Maynard, r f d 3, 6 m, Riley t, occ farmer, tenant.
 Mrs Dora, Ha.
 Tierney Edward, r f d 1, 4 m, Emmett t, occ farmer, estate of 120 a.
 Tierney Patrick, r f d 1, 4 m, Emmett t, occ farmer, estate of 120 a.
 Van Marter Gilbert N, r f d 3, 8 m, Riley t, occ farmer, own 80 a.
 Mrs Elsie.
PARDRIDGE & BLACKWELL. PORT HURON, MICH.
 Van Marter Wesley H, r f d 3, 8 m, Riley t, occ farmer, own 40 a.
 Mrs Addie, Amy.
 Van Valkenburg Lambert, r f d 3, 5 m, Riley t, occ farmer, own 160 a.
 Mrs Amelia, William, Elmer.
 Van Valkenburg William, r f d 3, 7 m, Riley t, occ farmer, own 105 a.
 Mrs Hattie, Beulah.
 Walker James, care James Stinson, r f d 1, 6 m, Emmett t, occ farm laborer.
 Wallace Mrs Lizzie, care Patrick Cowie, r f d 1, 4 m, Riley t, occ housekeeper.
 Webb William, r f d 2, 4 m, Wales t, occ farmer, own 160 a.
 Mrs Louella, Buelah, Hugh, Donald.
 Weeks Earl, care John Murphy, r f d 2, 2 m, Kenockee t, student.
 Whittaker Mrs Susan (widow), r f d 3, 5 m, Riley t, own 40 a.
 Williams Mrs Jennie (widow), r f d 2, 5 m, Kenockee t, own 80 a.
 Woodlock Mrs Misey (widow), r f d 1, 4 m, Emmett t, own 80 a.
 Agnes, Catherine, James.
 Yeager Richard, r f d 3, 4 m, Riley t, occ farmer, own 100 a.
 Mrs Saludia.

Edward F. Percival Will Sell or Exchange Your Real Estate
 Farm or City Property.
 Rent and Insure Your Home.

Stewart Block -- Port Huron, Mich.

**Guns, Fishing
Tackle & Bicycles.**

Oswald Unger

PORT HURON, MICH.

RURAL ROUTE DIRECTORY

77

Routes Leading From Goodells.

Adams Mrs Charlotte, care Hannah Therin, r f d 1, 3 m, Wales t.
Atkins Edward, r f d 1, 2 m, Wales t, occ farmer, own 120 a.
Mrs Bessie, Sarah, Leslie, Lee, Lynn.
Bernell Joseph, r f d 1, 2 m, Wales t, occ farmer, tenant.
Betten Henry, r f d 1, 2 m, Kenockee t, occ farmer, own 40 a.
Betten Herman, r f d 1, 2 m, Kenockee t, occ farmer, own 40 a.
Mrs Matilda.
Black Mrs Sophia, r f d 1, 4 m, Kenockee t, own 80 a.
Fred (own 40 a).
Brice John, r f d 1, 4 m, Kenockee t, occ farmer, own 160 a.
Mrs John, David, Israel, John.
Bowen George, r f d 1, 1 m, Wales t, occ farmer, tenant.
Mrs Bertha, Charlotte, Florence.
Bullis Hiram, care Horace C Mudge, r f d 1, 2 m, Wales t,
retired farmer.
Burch Mrs Rachael, care Hiram R Lashbrook, r f d 1, 1 m,
Wales t, own house and lot.
Burt Charles, r f d 1, 2 m, Kenockee t, occ farmer, own 80 a.
Mrs Ella, Una, Erma, Roy, Ray.
Bush Mrs Harriett, care George Sweet, r f d 1, 3 m, Wales t,
own 10 a.
Campbell Archie, r f d 1, 1 m, Wales t, occ farmer, own 80 a.
Seth (own 80 a), Howard.
Campbell James, r f d 1, 1 m, Wales t, occ farmer, own 80 a.
Mrs Mary, Harvey.
Card John W, r f d 1, 3 m, Kenockee t, occ farmer, tenant.
Mrs Ada.
Conger John, r f d 1, 3 m, Kenockee t, occ farmer, own 55 a.
Mrs Loretto, Anna, Minnie, Edna, Manley, Alice, Elmer.
Cook William, r f d 1, 4 m, Kenockee t, occ farmer, own 40 a.
Mrs Sarah, William, Nina.
Cove Samuel A, r f d 1, 3 m, Wales t, occ farmer, own 120 a.
Mrs Sarah, Pearl, Samuel, George, Phoebe, Jane, Sarah.
Cowles Ebenezer, r f d 1, 2 m, Wales t, occ farmer, own 10 a.
Mrs Ida.
Cowles Orville, r f d 1, 2 m, Wales t, occ farmer, own 80 a.
Mrs Elizabeth, Calvin.
Darling Alfred, care James Kilgore, r f d 1, 1 m, Wales t, occ
farm laborer.
Darling Henry, r f d 1, 2 m, Emmett t, occ farmer, tenant.
Mrs Della, Stanley.
Darling Thomas, care Duncan Patterson, r f d 1, 3 m, Wales t,
occ farm laborer.
Dewar John, r f d 1, 3 m, Wales t, occ farmer, own 80 a.
Mrs Anna, Daniel, James.
Doan Mrs Betsey, care George McKellar, r f d 1, 3 m, Wales t,
own 40 a.
Dove Abraham, r f d 1, 3 m, Kenockee t, occ farmer, own 54 a.
Mrs Mary, John (own 80 a).

**Jenks,
Taylor,
Howard
& Co.**

All Kinds Of
**PINE and
HEMLOCK
LUMBER**

**LATH and
SHINGLES**

**Flooring,
Ceiling,
Siding and
Moulding.**

**RIGHT
PRICES**

—
PORT HURON

DRINK KERN'S BEER.

"FINE DRY GOODS AT RETAIL BY MAIL"
C. C. MEISEL Port Huron, Mich.

PORT HURON SAVINGS BANK Capital \$100,000
 Shares Holders Liability 100,000 \$200,000
 OVER 30 YEARS IN BUSINESS
 City Opera House Block, Port Huron
 Deposits received of \$1 and upwards
 Interest paid, compounded 3 times a year. HENRY McMORRAN, Pr't.; J.H. WHITE, V.-P.; C.F. HARRINGTON, C'r.

78

GOODELLS

- Dove Fred, r f d 1, 3 m, Kenockee t, occ farmer, own 96 a.
 Mrs Bertha, Donald.
- Dove Jacob, r f d 1, 3 m, Kenockee t, occ farmer, own 40 a.
 Mrs Mary, Andrew.
- Dudd Miss Nellie, care Edward Pearsall, r f d 1, 4 m, Kenockee t,
 occ school teacher.
- Emerson Frank, r f d 1, 3 m, Wales t, occ farmer, own 40 a.
 Mrs Aphia.
- Emery George, r f d 1, 2 m, Wales t, occ farmer, own 56 a.
 Mrs Charlotte.
- Evans George, care Samuel White, r f d 1, 1 m, Wales t, occ
 farm laborer.
- Evans James, care Herman Betten, r f d 1, 2 m, Kenockee t, occ
 farm laborer.
- Finley William R, r f d 1, 2 m, Kenockee t, occ farmer, own 40 a.
- Fitz Mrs Ellen (widow), care George Bowen, r f d 1, 1 m,
 Wales t, own 80 a.
- Fox Charles, r f d 1, 1 m, Wales t, occ farmer, own 20 a.
 Mrs Anna, Chester, Earl.
- Fox Edward, r f d 1, 2 m, Wales t, occ farmer, own 80 a.
 Mrs Edward, Christian, Mary.
- Fraleigh Norman, r f d 1, 1 m, Kenockee t, occ farmer, own 93 a.
 Mrs Minnie, Lola, Harry, Howard.
- Gibbs John, r f d 1, 1 m, Wales t, occ farmer, own 80 a.
 Mrs Jennie, Ogilvie.
- PARDRIDGE & BLACKWELL. FOR MEN'S & BOYS' CLOTHING.**
- Grey Robert H, care Richard Johnson, r f d 1, 2 m, Kenockee t,
 occ farm laborer.
- Haskell Albert, r f d 1, 3 m, Kenockee t, occ farmer, tenant.
 Mrs Albert, Roy.
- Haskell Amos A, r f d 1, 3 m, Kenockee t, occ farmer, own 160 a.
 Mrs Margaret, Louis, Laura.
- Haskell Nelson E, r f d 1, 2 m, Kenockee t, occ farmer, own
 80 a.
 Mrs Mary, Glen, Harry.
- Hamelin Mrs Mary (widow), care William Lashbrook, r f d 1,
 3 m, Wales t.
- Hawley William, r f d 1, 1 m, Wales t, occ farmer, own 37 a.
 Mrs Mary.
- Johnson Mrs Catherine (widow), r f d 1, 1 m, Wales t, own
 40 a.
 James, Edward, Henry, Michael, John.
- Johnson Richard, r f d 1, 2 m, Kenockee t, occ farmer, own
 160 a.
 Mrs Catherine, Roy.
- Johnson William, care Eleazer Lashbrook, r f d 1, 1 m, Wales t,
 occ farm laborer.
- Kelch Eugene, r f d 1, 3 m, Wales t, occ farmer, own 28 a.
 Mrs Luthera.
- Kilgore James, r f d 1, 1 m, Wales t, occ farmer, own 195 a.

PETER J. O'NEILL Successor To
O'Neill Bros. & Co.
 Jobber and Importer. (Established 1861.)
 China, Earthenware, Lamps, Glass & Silver. Gas and Electric Fixtures.
 Huron Ave. & Butler St. Pt. Huron,

**J. W. GOULDING & CO. WATCHES, CLOCKS,
PORT HURON, MICH. FINE JEWELRY.**

RURAL ROUTE DIRECTORY

79

Mrs Della, Juanita.
King Charles, care George King, r f d 1, 3 m, Wales t, retired farmer, own 315 a.
King George W, r f d 1, 3 m, Wales t, occ farmer, tenant.
Mrs Emma, Charles, Margaret, Herbert, Alice, William.
Kinney Albert, care Abraham Dove, r f d 1, 3 m, Kenockee t, occ farm laborer.
Kinney Mrs Cynthia (widow), r f d 1, 2 m, Kenockee t, own 80 a. Sarah, Mary.
Lashbrook Eleazer, r f d 1, 1 m, Wales t, occ r f d mail carrier, tenant.
Mrs Emma, Ida, Myrtle, Erma, Esther, Clifford.
Lashbrook Hiram R, r f d 1, 1 m, Wales t, occ farmer, own house and lot.
Mrs Rhoda.
Lashbrook William, r f d 1, 3 m, Wales t, occ farmer.
Mrs Angelina (own 32 a).
Layman Mrs Catherine, care Oscar Layman, r f d 1, 3 m, Wales t.
Layman Oscar, r f d 1, 3 m, Wales t, occ farmer, own 80 a.
Mrs Rena.
Leaym William, r f d 1, 2 m, Wales t, occ farmer, own 17 a.
Mrs Olive, Guy.
Lee Lizzie, care George T Robinson, r f d 1, 3 m, Kenockee t, occ domestic.
McKellar George, r f d 1, 3 m, Wales t, occ farmer, own 40 a.
Mrs Mary, Eurina, Louis.
Markel Mrs Loesina (widow), care Horace C Mudge, r f d 1, 2 m, Wales t.
Marshall Mrs Sarah (widow), r f d 1, 3 m, Kenockee t, own 80 a.
Moran Barza, r f d 1, 3 m, Wales t, occ farmer, own 140 a.
Mrs Laura, Samuel, Lena, Elden, Rachael.
Moran Eugene, r f d 1, 3 m, Wales t, occ farmer, own 76 a.
Mrs Anna, Angus, Ethel, Sarah, Hiram, Harvey, Walton.
Moran Mrs Mirandy (widow), r f d 1, 2 m, Wales t, own 15 a.
Moran Owen, care Mrs Mirandy Moran, r f d 1, 2 m, Wales t, occ farmer, tenant.
Mrs Hattie.
Moore Alden, r f d 1, 2 m, Wales t, occ farmer, tenant.
Mrs Lena.
Moore Mrs Catherine (widow), care Alden Moore, r f d 1, 2 m, Wales t, own 80 a.
Morris James, r f d 1, 1 m, Wales t, occ farmer, own 40 a.
Mrs Martha.
Mudge Horace C, r f d 1, 2 m, Wales t, occ doctor, own house and lot.
Mrs Mina, Myrtle, Ruby, Leo, Mildred, Wilma.
Murphy James, care William Raven, r f d 1, 2 m, Wales t, occ farm laborer.
Oaks Edward, care Henry Darling, r f d 1, 2 m, Wales t, occ farmer, own 40 a.
Mrs Florence.

**THE HOWARD
FURNITURE CO.**

Furniture
Carpets
Curtains
Rugs
Linoleum
Window
Shades
Crocery
and Stoves

Everything for Housekeeping
"Always Better
A Little Less"
IN FRONT OF
POSTOFFICE
PORT HURON

ROOFING See Page
28

J. A. Davidson & Co. WALL PAPER

CARPETS, DRAPERY and
CROCKERY.

PORT HURON - MICHIGAN

DEAN

80

GOODELLS

BOOKS
 STENOGRAPHY
 TELEGRAPHY
 ENGLISH.
 Port
 Huron

234 Huron Ave.

BOOKKEEPING,
 STENOGRAPHY,
 TELEGRAPHY,
 ENGLISH.

Day &
Evening

Send For
Catalogue.

- Parson John R, r f d 1, 3 m, Wales t, occ farmer, tenant.
Mrs Orpha, Chester.
- Patterson Duncan, r f d 1, 3 m, Wales t, occ farmer, own 120 a.
Mrs Minnie, Frances.
- Pearsall Mrs Ann (widow), r f d 1, 4 m, Kenockee t, own 120 a.
- Pearsall Edward, r f d 1, 4 m, Kenockee t, occ farmer, own 100 a.
Mrs Lucinda.
- Preston Angus, care Eugene Kelch, r f d 1, 3 m, Wales t, student.
- Purtell John, r f d 1, 1 m, Kenockee t, occ farmer, own 80 a.
Mrs Nellie, Lola.
- Quinn William, r f d 1, 4 m, Kenockee t, occ farmer, tenant.
Mrs Mary, Fred, Mary, Maud, William, Elmer, Maynard, Agnes.
- Rabidue Frank, r f d 1, 4 m, Kenockee t, occ farmer, own 40 a.
Mrs Carrie, Frank, Mabel, Chauncey.
- Radomski August, r f d 1, 3 m, Kenockee t, occ farmer, own 120 a.
Mrs Mary, Anna.
- Ramsey Fred, care George T Robinson, r f d 1, 3 m, Kenockee t, occ farm laborer.
- Raven William C, r f d 1, 2 m, Wales t, occ farmer, own 40 a.
Mrs Lycetta, Clara, Leon, Herbert, Lodema, Alice.
- Robinson George T, r f d 1, 3 m, Kenockee t, occ farmer, own 80 a.
Mrs Mary.
- PARDRIDGE & BLACKWELL. PORT HURON, MICH.**
- Ruddock John, r f d 1, 3 m, Kenockee t, occ farmer, own 60 a.
- Short William D, r f d 1, 3 m, Wales t, occ farmer, own 40 a.
Mrs Cecelia, Robert.
- Short Frederick, r f d 1, 3 m, Wales t, occ farmer, own 80 a.
Mrs Anna, Edna, Charles, Herman.
- Storey Robert, r f d 1, 2 m, Wales t, occ farmer, own 20 a.
Mrs Mariett, Orpha, Catherine.
- Sunday Peter, r f d 1, 2 m, Wales t, occ farmer, tenant.
Mrs Rachael, John, Anthony, Herman.
- Sweet George, r f d 1, 3 m, Wales t, occ farmer, own 40 a.
Mrs Florence, Frank, Harry.
- Taylor Charles, r f d 1, 2 m, Wales t, occ farmer, own 40 a.
Ella, Martha, Arthur, Nina, Edward.
- Therin Mrs Hannah (widow), r f d 1, 3 m, Wales t, own 10 a.
Clarence.
- Therin Miss Sylvia, care Hannah Therin, r f d 1, 3 m, Wales t, student.
- Thornton James, r f d 1, 1 m, Wales t, occ machinist, own house and lot.
Mrs Flora, Cassie, Louella, Benjamin.
- Van Houten, Henry, r f d 1, 3 m, Wales t, occ farmer, own 19 a.
- Wessolek Joseph, r f d 1, 3 m, Kenockee t, occ farmer, own 40 a.
Mrs Carrie, Paul.
- White Samuel G, r f d 1, 1 m, Wales t, occ farmer, own 60 a.

"Match Us If You Can" The Bon-Marche Millinery Parlors

We solicit out-of-town or country trade. Write to us or call us up on the telephone at our expense if you wish something in our line in a hurry. Telephone 205.
MOURNING HATS A SPECIALTY. 3rd floor - over Meisel's, Port Huron

J. A. Davidson & Co.

CARPETS

PORT HURON

MICHIGAN

DRAPERY, WALL PAPER and
CROCKERY.

RURAL ROUTE DIRECTORY

81

Mrs Anna.
Willis Henry, r f d 1, 3 m, Kenockee t, occ farmer, tenant.
Mrs Anna, Sarah, William, Eva, Henry, Lyman, Ernest.
Wonderlick Elias, r f d 1, 2 m, Wales t, occ farmer, own 40 a.
Mrs Elias.
Woodbeck Neil J, care Mrs Cynthia Kinney, r f d 1, 2 m, Kenockee t, occ farm laborer.
Wooley George, r f d 1, 1 m, Wales t, occ farmer, tenant.
Mrs Millie, Loyd, Bella, Hersel, Martha.
Wooley Mrs Martha (widow), r f d 1, 1 m, Kenockee t, own 80 a.
Duncan.

Routes Leading From Hickey.

Addis Hiram, care Richard Dolan, r f d 1, 3 m, Columbus t, occ farm laborer.
Akar John, r f d 1, 2 m, Columbus t, occ farmer, own 30 a.
Allen Albert, r f d 1, 4 m, Columbus t, occ farmer, own 40 a.
Mrs Mary.
Baird Ena, care Robert Stewart, r f d 1, 1 m, Columbus t.
Bathey Collins C, r f d 1, 2 m, Columbus t, occ farmer, own 160 a.
Mrs Sarah, Helen, Hildegard, Theodore, Hollis.
Baumgarten Christian, r f d 1, 3 m, Columbus t, occ farmer, own 60 a.
Mrs Emma, Ferdinand, Ervin, Hazel.
Bauman William, r f d 1, 5 m, Columbus t, occ farmer, own 160 a.
Mrs Fredericka, John (own 40 a), Mary, William, Fred.
Baumann Elmer, r f d 1, 3 m, Columbus t, occ farmer, own 120 a.
Mrs Caroline, William, Louis, Lizzie, Fred, Mary, Tena.
Barringer Irwin, r f d 1, 3 m, Columbus t, occ farmer, tenant.
Mrs Anna, Charles, Sadie, Mattie, William.
Black Fred, r f d 1, 4 m, Columbus t, occ farmer, tenant.
Mrs Fred.
Bonker William, r f d 1, 3 m, Columbus t, occ farmer, own 80 a.
Mrs Mary.
Bowers John, r f d 1, 3 m, Columbus t, occ farmer, estate of 111 a.
Mrs Anna, Margaret, Marie, Mildred.
Bowman George, r f d 1, 4 m, Columbus t, occ farmer, own 40 a.
Mrs Margaret, Louis, Ready, Earnest, Avery, Acel.
Brown Byron, r f d 1, 3 m, Columbus t, occ farmer, own 100 a.
Mrs Myrtle, Howard, Leland.
Brown Greenlief, r f d 1, 3 m, Columbus t, occ farmer, own 180 a.
Mrs Susan.
Brown Myron, care G Brown, r f d 1, 3 m, Columbus t, occ farm laborer, tenant.

A Complete Stock Of
House-Keepers Hardware **C.F. Taylor** Port Huron Mich.
217-219 Huron

18 Butler Street
Port Huron, Mich.
BUY YOUR ROOFING & PAINTS FROM THE... Huron Roofing & Paint Co.

"FINE DRY GOODS AT RETAIL BY MAIL"
C. C. MEISEL
Port Huron, Mich.

"Favorite Stoves" Sole Agency at the BIG HARDWARE STORE of
Best Made - Finest Finish
Most Economical & Most Durable Made
S. L. Boyce & Son
Military Street Port Huron, Mich.

82

HICKEY

- Mrs Jessie.
Brown Simon, r f d 1, 3 m, Columbus t, occ farmer, tenant.
Mrs Elizabeth, Herbert, Alfred, Arthur.
Cain Michael, r f d 1, 4 m, Columbus t, occ farmer, own 120 a.
Mrs Winnifred, James, William, Frances, Florence.
Cain Thomas, r f d 1, 2 m, Columbus t, occ farmer, own 80 a.
Mrs Bridget, May, Nellie, Ambrose.
Campbell John, r f d 1, 4 m, Columbus t, occ farmer, own 100 a.
Mrs Sarah, John, Clara, William, Robert.
Caughell Abraham, care John Marks, r f d 1, 4 m, Columbus t, occ farm laborer.
Caughell Clark, r f d 1, 4 m, Columbus t, occ farmer, own 225 a.
Mrs Hannah, Alfred, Warren, Albert, Irene.
Caughell Joseph, care Clark Caughell, r f d 1, 4 m, Columbus t, occ farm laborer, tenant.
Mrs Lillie.
Caughell Richard, r f d 1, 5 m, Columbus t, occ farmer, own 85 a.
Mrs Adell.
Caughell Warren, r f d 1, 4 m, Columbus t, occ farmer, own 60 a.
Mrs Johana.
Caughell William, r f d 1, 4 m, Columbus t, occ farmer, own 36 a.
Mrs Ellen, Chester, Marjorie, Stanley, Russell.
PARDRIDGE & BLACKWELL. THE PEOPLE'S STORE.
Chase Frank, r f d 1, 3 m, Columbus t, occ farmer, own 60 a.
Mrs Bertha.
Chase Sweetman, r f d 1, 3 m, Columbus t, occ farmer, own 100 a.
Mrs Lydia, Charles.
Chester Mrs Charlotte (widow), care Eugene Crawford, r f d 1, 4 m, Columbus t, own 40 a.
Col Orrin, r f d 1, 3 m, Columbus t, occ farmer, own 60 a.
Mrs Martha, Herbert.
Conat Charles, r f d 1, 2 m, Columbus t, occ farmer, tenant and own 80 a.
Mrs Margaret, Hugh.
Conat Charles O, r f d 1, 2 m, Columbus t, occ r f d carrier, tenant.
Mrs Nettie.
Conklin J W, r f d 1, 2 m, Columbus t, occ farmer, own 160 a.
Mrs Jane, Dean, William, Erwin.
Crawford Eugene, r f d 1, 4 m, Columbus t, occ farmer, tenant.
Mrs Margaret, Grace.
Crawford William G, r f d 1, 4 m, Columbus t, occ farmer, own 80 a.
Mrs Lillian, Susie E, Russell, Gladys, Harold, Clare.
Dayton Daniel M, r f d 1, 3 m, Columbus t, occ farmer, own 90 a.
Mrs Lucy, Hiram.
Dayton James, r f d 1, 3 m, Columbus t, occ farmer, own 40 a.

Cameron & Co. LIME, CEMENTS, BRICK, SEWER PIPE,
DRAIN TILE, Etc.
Port Huron, Mich. **Builders' Material.**

B. B. HYDE 514-516 Broad Street, Port Huron, Mich.
 Headquarters for **GRAIN & FEED**
 all kinds of . . .

RURAL ROUTE DIRECTORY

88

- Mrs Katie, Inez, Alice, Lucille.
 Dilworth James, r f d 1, 3 m, Columbus t, occ farmer, own 240 a.
 Mrs Margaret, Leo, Frank, Clarence, Loretta, Mildred, Lillian, Minnie, Nellie, John.
 Dolan Frank, r f d 1, 2 m, Columbus t, occ farmer, own 80 a.
 Mrs Minnie, Hugh, James.
 Dolan John, r f d 1, 2 m, Columbus t, occ farmer, own 80 a.
 Mrs Margaret, Mary, Nellie, Thomas, Patrick.
 Dolan Michael, r f d 1, 2 m, Columbus t, occ farmer, own 160 a.
 Mrs Mary, Daniel, Gerald.
 Dolan Richard, r f d 1, 3 m, Columbus t, occ farmer, own 140 a.
 Mrs Hattie, Margaret, Harold, Raymond.
 Donovan Frank, care John Dolan, r f d 1, 2 m, Columbus t, occ farm laborer.
 Dorland Charles E, r f d 1, 5 m, Columbus t, occ farmer, own 3 a.
 Mrs Martha, William G.
 Dupee William, r f d 1, 2 m, Columbus t, occ farmer, own 100 a.
 Mrs Mary, Luther, Nellie, Fred, William.
 Flaherty James, care J P Kilroy, r f d 1, 1 m, Columbus t, occ farm laborer.
 Fogerty James, r f d 1, 3 m, Columbus t, occ farmer, own 80 a.
 Mollie.
 Fogerty Joseph, r f d 1, 3 m, Columbus t, occ farmer, own 80 a.
 Mrs Lizzie, Edward, Mary, Fannie, Alice, Ruth.
 Gavin Anthony, r f d 1, 3 m, Columbus t, occ farmer, own 80 a.
 Mrs Ellen, Andrew, Martha, Evelyn.
 Gavin Joseph, r f d 1, 1 m, Columbus t, occ farmer, own 85 a.
 Mrs Mary, Austin, Anna, Thomas, Catherine, Michael, Nona.
 Griffin William, r f d 1, 3 m, Columbus t, occ farmer, own 60 a.
 Mrs Margaret, Alice, Mary, John, Raymond, Margaret, Edna.
 Hall G M, r f d 1, 3 m, Columbus t, occ farmer, own 80 a.
 Mrs Rosetta.
 Hogle John, r f d 1, 3 m, Columbus t, occ farmer, own 40 a.
 Mrs Sophia, Mildred M.
 Houghton Miss Laura, care Mrs M Jones, r f d 1, 3 m, St Clair t, student.
 Hubbell Mrs M S, care George Wade, r f d 1, 4 m, Columbus t, occ housekeeper.
 Johnson Adolphus, r f d 1, 4 m, Columbus t, occ farmer, own 2 a.
 Johnson Ira, care A Johnson, r f d 1, 4 m, Columbus t, occ farm laborer.
 Johnson Jane, care A Johnson, r f d 1, 4 m, Columbus t, occ housekeeper.
 Johnson Ruth, care A Johnson, r f d 1, 4 m, Columbus t.
 Jones E L, r f d 1, 2 m, Columbus t, occ farmer, own 50 a.
 Mrs Cordelia.
 Jones Mrs Maria (widow), r f d 1, 3 m, St Clair t, own 80 a.
 Kaufman Theodore, care Michael Dolan, r f d 1, 2 m Columbus t, occ farm laborer.
 Kendall Otto, r f d 1, 3 m, Columbus t, occ farmer, own 80 a.

RED

C
R
O
S
S

SHOWERS

Low
Price
High
Values.

LET US SHOW YOU

SPERRY
The Hardware Man.

Truesdell Marble & Granite Co., Ltd. Successors to Philo Truesdell
 WALL STONE & CUT BUILDING STONE 401-405 Butler St., Pt. Huron
 MANTELS, GRATES and TILE. Marble & Granite Monuments & Mausoleums

JOS. Wellman's Sons WE MAKE **Old Fashioned Stone Ground Buckwheat Flour**
 Mill - 324 and 328 Quay Street Port Huron, Michigan

"BALLENTINE'S"

Port Huron, Mich.

The Name **Dry Goods** Clean and
 Stands For **Up-To-Date.**
Cloaks, Skirts, Suits, Waists and Furs.
 There is no Better Place for You to Trade.

84

HICKEY

- Mrs Augusta, Charles, William, Minnie.
 Kilroy John P, r f d 1, 1 m, Columbus t, occ farmer, own 100 a.
 Kilroy Phillip, r f d 1, 2 m, Columbus t, occ farmer, own 120 a.
 King Michael, r f d 1, 4 m, Columbus t, occ farmer, own 160 a.
 Mrs Mary, Thomas (owns 80 a), Mary, Michael.
 Lickfeldt Edward, care W J Ward, r f d 1, 2 m, Columbus t,
 occ farm laborer.
 Lindow John C, r f d 1, 3 m, Columbus t, occ farmer, own 40 a.
 Mrs Anna.
 McDougal Joseph, care George Surline, r f d 1, 3 m, St Clair t,
 student.
 McDougal Miss Maggie, care George Surline, r f d 1, 3 m, St
 Clair t, student.
 Mackley George, r f d 1, 3 m, Columbus t, occ farmer, own 60 a.
 Mrs Sarah, Mabel, Olive, Gladys, Norene, Mildred.
 Mackley Mrs Harriett, care Frank Chase, r f d 1, 3 m, Columbus
 t, own 20 a.
 Mackley Samuel, r f d 1, 3 m, Columbus t, occ farmer, own 140 a.
 Mrs Mary, James.
 Marks Abraham, r f d 1, 4 m, Columbus t, occ farmer, own 40 a.
 Mrs Salina, Edward, James, Carolina.
 Marks John, r f d 1, 4 m, Columbus t, own 60 a.
 Mrs Catherine, James, Florence, Mabel, Raymond, Grace,
 Martindale Darwin, r f d 1, 3 m, Columbus t, occ farmer, own
 55 a.
 Mrs Dora, Amelia, Warrington.
- PARDRIDGE & BLACKWELL** **CLAOKS, SUITS, MILLINERY.**
- Meabon Hosea, r f d 1, 4 m, Columbus t, occ farmer, own 140 a.
 Mrs Martha.
 Meskill Mrs Johanna (widow), r f d 1, 4 m, Columbus t, own
 140 a.
 Edward (owns 80 a), William (owns 80 a), Daniel, John,
 Anna, James, Lulu.
 Myron Essie, care John Patterson, r f d 1, 1 m, Columbus t occ
 school teacher.
 Nelson John, r f d 1, 3 m, Columbus t, occ farmer, own 40 a.
 Mrs Christina, Andrew.
 O'Donnell C J, r f d 1, 4 m, Columbus t, occ farmer, own 220 a.
 Mrs Catherine, Margaret, John, William, Hugh, Nellie,
 Daniel, Raymond.
 O'Donnell Cornelius, r f d 1, 2 m, Columbus t, occ farmer, own
 80 a.
 O'Donnell Edward, r f d 1, 2 m, Columbus t, occ farmer, own
 160 a.
 O'Donnell Timothy, r f d 1, 2 m, Columbus t, occ farmer, own
 120 a.
 Mrs Mary A, James.
 Pace Merrill B, r f d 1, 3 m, Columbus t, occ farmer, own 120 a.
 Mrs Hattie, Fred, Ethel, Myrtle, Stella.
 Patterson John, r f d 1, 1 m, Columbus t, occ farmer, own 140 a.
 Mrs Fannie, Gertrude, Lee.
 Patterson Samuel, care John Patterson, r f d 1, 1 m, Columbus

JACOB JACOBI CLOTHIER

Hatter and Furnisher 914 Military Street
 Port Huron, Mich.

Bricker's DRUG STORE

Prices Right - Not High.

Cor. Huron Avenue & Butler. Port Huron, Mich.

RURAL ROUTE DIRECTORY

85

- t, retired farmer.
Mrs Anna.
- Pearce Ephriam, care Robert Pearce, r f d 1, 1 m, Columbus t, retired farmer, own 76 a.
- Pearce Robert, r f d 1, 1 m, Columbus t, occ farmer, tenant.
Mrs Mary, Eleanor, Beatrice, Eunice, Edna.
- Pearce William, r f d 1, 1 m, Columbus t, occ farmer, own 61 a.
Mrs Bell, Cora, Roy, George.
- Plog William, r f d 1, 2 m, Columbus t, occ farmer, own 40 a.
Mrs Wilhelmina, August.
- Powers Michael, r f d 1, 4 m, St Clair t, occ farmer, own 60 a.
Mrs Bridget, John, Michael.
- Prior Joseph, r f d 1, 2 m, Columbus t, occ farmer, own 80 a.
Mrs Anna, Elmer, Raymond, Floyd.
- Ramsey Frank, r f d 1, 4 m, Columbus t, occ farmer, own 100 a.
Mrs Lillie.
- Robdue Ray, care E L Jones, r f d 1, 2 m, Columbus t, student.
- Ryan John, r f d 1, 4 m, Columbus t, occ farmer, own 40 a.
- Schneider Nicholas, r f d 1, 4 m, St Clair t, occ farmer, tenant.
Mrs Anna, Louisa, Agnes, Elmer.
- Schoof John C, r f d 1, 3 m, Columbus t, occ farmer, own 120 a.
Mrs Louise, Albert, Lillian, Clara, Mabel.
- Silk Albert, care C C Bathey, r f d 1, 2 m, Columbus t, occ farm laborer.
- Silk Charles, r f d 1, 3 m, Columbus t, occ farmer, own 80 a.
Mrs May, Miles, Pearl.
- Snyder C E, r f d 1, 4 m, Columbus t, occ carpenter, own 3 a.
Mrs Jennie, Harry.
- Stewart Robert, r f d 1, 1 m, Columbus t, occ farmer, own 80 a.
Mrs Isabella, James.
- Stocks Francis, r f d 1, 3 m, St Clair t, occ farmer, own 80 a.
Mrs Elizabeth, Frederick, Myrtle, Maggie.
- Surline George, r f d 1, 3 m, St Clair t, occ farmer.
Mrs Minnie (owns 18 a).
- Tennie Albert, r f d 1, 4 m, Columbus t, occ farmer, own 80 a.
Mrs Sarah, Ervin, May, Lee.
- Upleger Albert, r f d 1, 3 m, Columbus t, occ farmer, own 40 a.
Mrs Maggie, Herbert, Roy.
- Upleger William A, r f d 1, 4 m, Columbus t, occ farmer, own 73 a.
Mrs Anna M, Almeda W, Mabel M, Helen J, William O, Ervin A.
- Wade George, r f d 1, 4 m, Columbus t, occ farmer, own 8 a.
Clinton.
- Wade James, r f d 1, 1 m, Columbus t, retired farmer.
Mrs Nellie, Michael (owns 60 a).
- Ward William J, r f d 1, 2 m, Columbus t, occ farmer, own 100 a.
Mrs Margaret A, John, William P, Roy, Clarence.
- Weip August, r f d 1, 2 m, Columbus t, occ farmer, tenant.
Mrs Julia, Mammie, Rubiester, Andrew.
- Weip William, r f d 1, 4 m, Columbus t, occ farmer, own 60 a.
Mrs Mary, Brigetta, Helen.

"HOME DECORATORS"

Carpets, Rugs, Curtains,
Upholstery, Window Shades, Wall Paper

Geo. C. Luz Co.

912 Military Street, Port Huron

WATCHES
 AT ALL PRICES -- From \$1.50 Upwards. **RINGS.** We carry a fine line of **BROACHES,**
CUFF BUTTONS, FOBS, KNIVES, R.S. & J.D. PATTERSON
FORKS, SPOONS, ETC., ETC. Watch, Clock and Jewelry Repairs a Specialty.
 PORT HURON, MICH.

“FINE DRY GOODS AT RETAIL BY MAIL”
C. C. MEISEL
Port Huron, Mich.

Springer & Rose One Price Clothiers

205 Huron Ave.
Port Huron - - - Mich.

86

HICKEY

West Miss Allie, care D M Dayton, r f d 1, 3 m, Columbus t, occ school teacher.
Williamson George, r f d 1, 2 m, Columbus t, occ farmer, own 40 a.
Mrs Lillie, Mattie, William.
Winn R W, r f d 1, 1 m, Columbus t, occ farmer, own 40 a.
Mrs Abbie C, Royal J.
Witaker Ezra, r f d 1, 3 m, Columbus t, occ farmer, tenant.
Mrs Ezra, Ray.
Wright Fletcher, r f d 1, 5 m, Columbus t, occ farmer, own 80 a.
Mrs Rachel, Carrie, Harry.
Wright William, r f d 1, 5 m, Columbus t, occ farmer, tenant.
Mrs Maude.
Young Mrs Allie, care D M Dayton, r f d 1, 3 m, Columbus t.
Young Daniel, r f d 1, 4 m, Columbus t, occ farmer, own 100 a.
Mrs Anna, Michael, Lydia, Louis.

PARDRIDGE & BLACKWELL. THE PEOPLE'S STORE.

If You Want to Buy or Sell
Any Kind of Real Estate
or Stock of Merchandise
Write or Call On

Edward F. Percival
Stewart Block -- Port Huron, Mich.

ALL
KINDS
OF

Sporting Goods Oswald Unger

PORT HURON, MICH.

RURAL ROUTE DIRECTORY

87

Marine City Section Will be Found on
the Following Page.

Jenks, Taylor, Howard & Co.

All Kinds Of
PINE and
HEMLOCK
LUMBER

LATH and
SHINGLES

Flooring,
Ceiling,
Siding and
Moulding.

**RIGHT
PRICES**

—
PORT HURON

DRINK KERN'S BEER.

"FINE DRY GOODS AT RETAIL BY MAIL"
G. C. MEISEL — **Port Huron, Mich.**

PORT HURON SAVINGS BANK Capital \$100,000
 Share Holders Liability 100,000 \$200,000
 OVER 30 YEARS IN BUSINESS
 City Opera House Block, Port Huron, Mich. Deposits received of \$1 and upwards
 Interest paid, compounded 3 times a year. HENRY McMORRAN, Pr't.; J.H. WHITE, V.-P.; C.F. HARRINGTON, C'r.

Routes Leading From Marine City.

- Achatz Adam, r f d 1, 3 m, Cottrelville t, occ farmer, own 35 a.
Mrs Catherine.
 - Achatz Fred, r f d 1, 4 m, Cottrelville t, occ farmer, own 160 a.
Mrs Amelia, Addie, Alice, Adolph, Ralph, Francis, Frederick, Theodore, Mary, Vera, Amelia.
 - Acker Joseph, r f d 1, 3 m, China t, occ farmer, own 60 a.
Mrs Catherine, Lena, Lawrence, Arthur, Mammie, Abbie.
 - Babel John, r f d 1, 4 m, Cottrelville t, occ farmer, tenant.
Mrs Lena, Nora, Louisa, Viola, Gertrude, Anna, Milda, Flora.
 - Babel Joseph, r f d 1, 4 m, China t, occ farmer, own 60 a.
Mrs Katie, Grace, Joseph, Lawrence, Frank, Irene, Gertrude, Laura, Bernard.
 - Babel Philip, r f d 1, 4 m, China t, occ farmer, own 100 a.
Mrs Maggie, Roy, Louis, Wilfred, Leonard.
 - Babel Simon, r f d 1, 4 m, China t, occ farmer, own 60 a.
Rosa, Agnes, Katie, Mary, Otto.
 - Bachler John, r f d 1, 3 m, China t, occ farmer, own 110 a.
Mrs Barbara, Michael, Alphonsus, Johanna, Leo, Sophia, Joseph.
 - Baird David, r f d 1, 4 m, China t, occ farmer, own 65 a.
Mrs Sarah, Mary A.
 - Baker Mrs Marion, care Jacob Schriener, r f d 1, 2 m, China t.
Alvin.
 - Baker Robert, r f d 1, 3 m, China t, occ farmer, own 13 a.
Mrs Adeline, Roy, Adelbert, Adeline.
- PARDRIDGE & BLACKWELL. FOR GENERAL DRY GOODS.**
- Bammel Clifford, care G L Bammel, r f d 2, 4 m, Cottrelville t, student.
 - Bammel George L, r f d 2, 4 m, Cottrelville, t, occ farmer, own 340 a.
Mrs Rose, Rudolph, Florine, Michael, Lizzie, Maggie, Leo, John, Ralph, Arthur, Irene.
 - Bammel John N, r f d 2, 2 m, Cottrelville t, occ farmer.
Mrs Anna, May, Lawrence, Theodore, Beatrice, Alsyious, Earl, Magdeline.
 - Bammel Joseph, r f d 2, 2 m, Cottrelville t, occ farmer, own 147 a.
Mrs Emma, John A, Edmond, Delos, Oswald, Justin, Loretta, Emma.
 - Bammel Leo, care Joseph Babel, r f d 1, 4 m, China t, student.
 - Bammel Mrs Mary (widow), r f d 2, 4 m, Cottrelville t, tenant.
Grace.
 - Bammel Rubertha, care Geg Bassett, r f d 1, 5 m, Cottrelville t, student.
 - Bammel Vern, care J N Bammel, r f d 2, 2 m, Cottrelville t, student.
 - Basney Charles, r f d 2, 6 m, Cottrelville t, occ farmer, own 63 a.
Mrs Martha, Leda B, Nina.
 - Basney Horace, r f d 2, 5 m, Cottrelville t, occ marine engineer.

PETER J. O'NEILL Successor To
O'Neill Bros. & Co.
 Jobber and Importer. (Established 1861.)
 China, Earthenware, Lamps, Glass & Silver. Gas and Electric Fixtures.
 Huron Ave. & Butler St. Pt. Huron,

OFFICERS

PRESIDENT
FRED T. MOORE

VICE-PRESIDENT
GEORGE N. JONES

CASHIER
CHARLES L. DOYLE

Home Savings Bank

Marine City, Michigan.

Capital . . . \$35,000.00

Transacts a General Banking Business

Pays Interest on Savings Deposits

DIRECTORS

JOHN D. BAIRD, JAMES DAVIDSON, CHARLES L. DOYLE,
GEORGE N. JONES.

HARRY LAWRENCE, FRED T. MOORE, WM. F. SAUBER.

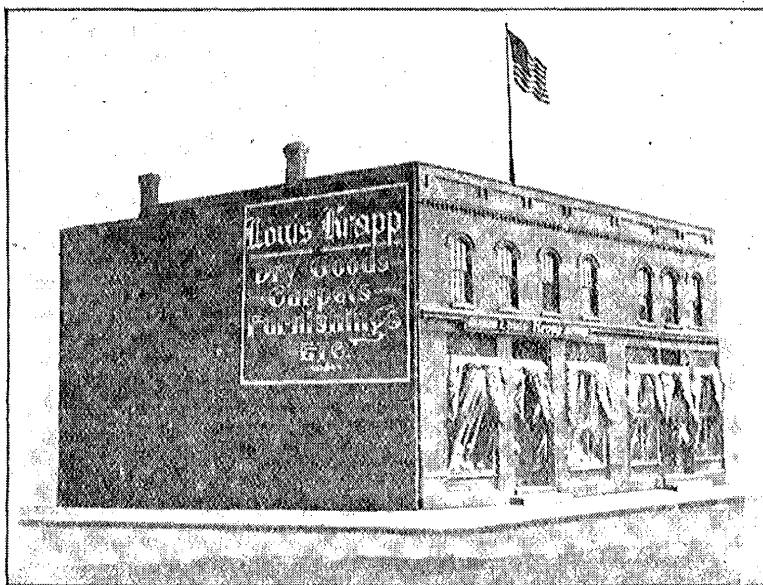

MARINE CITY'S POPULAR DRY GOODS HOUSE

LOUIS KRAPP, Marine City, Mich.



We Sell Eyeglasses

From 25c per pair up.

We Test the Eyes by Scientific Methods WITHOUT CHARGE.
 We Clean and Repair Watches and Clocks at a Moderate Price.
 We are Showing one of the

Finest Line of Watches

In Michigan at ALL PRICES.

We Sell Wedding and Engagement RINGS From \$2.00 Up.



W. W. BRIDGES

JEWELER



Marine City - - - -
- - - - Michigan

WILLIAM D. ADDISON

MANUFACTURER OF AND DEALER IN

HARNESS, SADDLERY and HORSE FURNISHING GOODS.

South Water Street=====Marine City, Mich.

FRANK ELLIAS

DEALER IN

Dry Goods, Clothing, Gents' Furnishings, Boots & Shoes

MARINE CITY ===== MICHIGAN.

**J. W. GOULDING & CO. GLASSWARE, CHINA
PORT HURON, MICH. KITCHEN UTENSILS.**

RURAL ROUTE DIRECTORY

91

- own 110 a.
Mrs Jennie, Lottie, Harold.
- Basney John R, r f d 2, 7 m, Cottrellville t, occ farmer, own 40 a.
Mrs Malone, Charles, Bertha.
- Basney Morton A, r f d 2, 6 m, Cottrellville t, occ blacksmith,
own 40 a.
Mrs Minnie, Lillian, Roy.
- Basney Peter, r f d 2, 6 m, Cottrellville t, retired farmer, ten-
ant.
Mrs Hannah.
- Basney William, r f d 2, 7 m, Cottrellville t, occ farmer, tenant.
Mrs Myrtle, Zella.
- Bassett Greg, r f d 2, 5 m, Cottrellville t, occ farmer, own 80 a.
Mrs Isabell, Elmer, George, Melvin.
- Bearinger Fred, care Silas Morris, r f d 2, 4 m, Cottrellville t,
occ farm laborer, tenant.
Mrs Grace.
- Beauchamp Bert, r f d 2, 4 m, Cottrellville t, occ farmer, own
40 a.
Mrs Maggie, Robert, Daniel.
- Beauchamp Daniel, r f d 2, 4 m, Cottrellville t, own 40 a.
Mrs Camille.
- Beck Rev. John A, r f d 1, 4 m, China t, occ clergyman of M E
church, tenant.
Mrs Anna, George, Lester, Flora, Thekla, Frieda, Arnold.
- Berger Lawrence, r f d 1, 4 m, China t, occ farmer, tenant.
Mrs Anna, Alta, Floyd.
- Berger William, r f d 1, 4 m, China t, occ farmer, own 90 a.
Mrs Mary, William R, Eda E.
- Biscarner Louis, r f d 2, 3 m, Cottrellville t, occ contractor, own
house and lot.
Mrs Marietta.
- Bolleau Mrs Emma, (widow), r f d 1, 3 m, China t, tenant.
Rebecca, Agnes, Philman, Henry, Elsie, William.
- Booth John, r f d 2, 3 m, Cottrellville t, occ sailor, own house
and lot.
Mrs Edith, William, Jane, Bertha, Herman, Bessie, John,
Margaret.
- Brake Forest, r f d 1, 3 m, China t, occ farmer, tenant.
Mrs Dorothy, Clyde, Alton, Helen, Hazel.
- Brenner John, r f d 1, 2 m, Cottrellville t, occ farmer, own 140 a.
Mrs Regina, John, Henry, Michael, George, Joseph, An-
drew, William, Walter, Edward.
- Broadbridge Robert, r f d 2, 3 m, Cottrellville t, occ farmer,
own 87 a.
Mrs Mary, Maude, John, Ross, Irvin, Hazel.
- Buchler Charles, r f d 2, 3 m, Cottrellville t, retired farmer,
own 3 a.
Mrs Mary, Helen.
- Buchle Charles, r f d 2, 3 m, Cottrellville t, occ farmer, own 40 a.
Mrs Lena, Norman, Walter, Arthur, Theodore.
- Buchler Fred, r f d 2, 3 m, Cottrellville t, occ farmer, own 40 a.
Mrs Margaret, Loranna, Verneda.

**THE HOWARD
FURNITURE CO.**

Furniture
Carpets
Curtains
Rugs
Linoleum
Window
Shades
Crockery
and Stoves

Everything for Housekeeping
"Always Better
A Little Less"

IN FRONT OF
POSTOFFICE
PORT HURON

ROOFING See Page
28

J. A. Davidson & Co. WALL PAPER

CARPETS, DRAPERY and

PORT HURON - MICHIGAN CROCKERY.

DEAN

92 MARINE CITY

B
C
O
O
S
S
I
N
G
L
E
S
S
S
S
S

Port
Huron

234 Huron Ave.

Enter Any Day,
Individual
Instruction.

Learn to Do
Business By

ACTUAL
PRACTICE

SHORTHAND,
TELEGRAPHY,
TELEWRITING,
ENGLISH.

Buchs Anthony, care Wm Ehrenreich, r f d 1, 3 m, China t,
occ farm laborer.
Burns Edward, r f d 2, 4 m, Cottrellville t, occ farm laborer,
tenant.
Mrs Mary.
Burns Thomas, r f d 2, 4 m, Cottrellville t, retired farmer, own
120 a.
Mrs Susan, Henry.
Butler Arthur T, r f d 2, 6 m, Cottrellville t, occ farmer, tenant.
Mrs Etla, Cloyd, Arthur, Pearl, Nellie, Norvell.
Butler Mertin, r f d 2, 6 m, Cottrellville t, occ farmer, own 66 a.
Mrs Lucy, Walter, Eva.
Butler Truman, r f d 2, 6 m, Cottrellville t, occ farmer, own
80 a.
Mrs Sarah.
Butler Warren H, r f d 2, 4 m, Cottrellville t, occ sailor, own
110 a.
Mrs. Anna, Bertha.
Campbell M J, r f d 2, 2 m, Cottrellville t, occ farmer, own 92 a.
Mrs Emma, Carroll.
Chartier Barney, care C A Chartier, r f d 2, 5 m, Cottrellville t,
occ sailor, partnership of 50 a.
Chartier Charles, r f d 2, 5 m, Cottrellville t, occ farmer, own
140 a.
Mrs Amelia, Mary, Charles, Walter.

PARDRIDGE & BLACKWELL. CLAOKS, SUITS, MILLINERY.

Chartier Charles A, r f d 2, 5 m, Cottrellville t, occ marine en-
gineer, own 40 a and partnership of 50 a.
Mrs Carrie, Stanley, Hazen, Bernice.
Chartier Nelson, r f d 2, 6 m, Cottrellville t, occ farmer, tenant,
Mrs Virginia, Alsina, Lawrence, Oscar, Luke.
Christy Thomas, care Cheney Clark, r f d 2, 5 m, Cottrellville t,
occ farm laborer.
Cherry Beach Camping Grounds, r f d 2, 2 m, Cottrellville t.
Clark Cheney, r f d 2, 5 m, Cottrellville t, occ farmer, own 40 a.
Mrs Catherine, Bert.
Clark Mrs O V (widow), r f d 1, 2 m, Cottrellville t, own 40 a.
Conniff John, r f d 2, 5 m, Cottrellville t, occ farmer, estate of
120 a.
Conniff Martin r f d 2, 4 m, Cottrellville t, occ farmer, own 60 a.
Mrs Mary, Genevieve, Patrick, Martha, Katie, James, Lot-
tie, Martin, Mary, Margaret.
Conniff Mary, r f d 2, 5 m, Cottrellville t, estate of 120 a.
Cook John J, r f d 1, 3 m, China t, occ farmer, own 136 a.
Mrs John J, Zeta, Alice, Mabel, John.
Cottrell Bernard, r f d 2, 2 m, Cottrellville t, occ sailor, estate
of 100 a. and owns 2 a.
Cottrell Mrs Eliza (widow), r f d 2, 2 m, Cottrellville t, own
53 a.
Catherine, Florence, Clemment.
Cottrell Frank, r f d 2, 2 m, Cottrellville t, occ sailor, estate of
100 a. and owns 4 a.

"Match Us If You Can"

3rd Floor - Over Meisel's

Port Huron, Mich.

The Bon-Marche Millinery Parlors

PEOPLE'S POPULAR PRICES.

J. A. Davidson & Co. CARPETS

DRAPERY, WALL PAPER and
PORT HURON - MICHIGAN CROCKERY.

RURAL ROUTE DIRECTORY

98

Cottrell Fred, r f d 2, 2 m, Cottrellville t, occ r f d carrier, own house and lot.
Mrs Jeannette, Susie, Ruth, Grace.
Cottrell Miss Mabel, r f d 2, 2 m, Cottrellville t, estate of 100 a.
Cottrell Maraus, r f d 2, 2 m, Cottrellville t, occ sailor, estate of 100 a.
Cottrell Miss Millie, r f d 2, 2 m, Cottrellville t, estate of 100 a.
Cottrell Walter M, r f d 2, 2 m, Cottrellville t, occ farmer, own 82 a.
Mrs Ida M, Jessie J, Carrie S.
Cottrell William A, r f d 2, 2 m, Cottrellville t, retired farmer, own 50 a.
Mrs Elizabeth.
Crampton Philip, care Wm. Lozan, r f d 2, 5 m, Cottrellville t, occ farm laborer.
Cross Charles, care John Johnson, r f d 2, 4 m, Cottrellville t, occ farm laborer.
Cross Charles, care Frank Kekeisen, r f d 1, 3 m, China t, occ farm laborer.
Crowley Mrs Mary (widow), r f d 2, 1 m, Cottrellville t, own 48 a.
Margaret, Anna, Angus.
Crowley William, r f d 2, 1 m, Cottrellville t, occ engineer, own house and lot.
Mrs Anna.
Daniels Edward, r f d 1, 2 m, China t, occ farmer, own 25 a.
Mrs Erma, Marie.
Daniels O, care Edward Daniels, r f d 1, 2 m, China t, occ farm laborer.
David Joseph Sr, r f d 2, 7 m, Cottrellville t, retired farmer, own 240 a.
Mrs Rose.
David Joseph Jr, r f d 2, 8 m, Ira t, occ farmer, own 120 a.
Mrs Julia, Henry, Lawrence, Lavina, Sylvester.
Deitlin Mrs Johanna (widow), r f d 1, 5 m, China t, own 40 a.
Joseph, Hugo, Hubert, Domenick, Marion, William.
DeLude David, r f d 2, 4 m, Cottrellville t, occ farmer, own 100 a.
Mrs Mary, Joseph, John, Mary, Clement, Genevieve, David Jr, Margaret, Grace.
Desgrandchamp Leo, care J C Folbert, r f d 2, 5 m, Cottrellville t, occ farm laborer.
Diedler John, r f d 2, 7 m, Cottrellville t, occ farmer, tenant.
Mrs Caroline, Anna, John.
Diem Henry, r f d 1, 6 m, China t, retired farmer, own 40 a.
Mrs Charlotte.
Diem Michael, r f d 1, 4 m, China t, occ farmer, own 70 a.
Mrs Kate, Flora, Roy.
Diem Otto, r f d 1, 4 m, China t, occ farmer, own 90 a.
Mrs Mary, William, Laura, Arthur, Earl, Carrie.
Downes Evelyn, care J L Regan, r f d 2, 3 m, Cottrellville t, student.
Downes William, care J L Regan, r f d 2, 3 m, Cottrellville t,

Call On



C. F. Taylor

FOR
Hardware and Furniture

Garland Stoves & Ranges, S-W & DeVoe Paint

18 Butler Street
Port Huron, Mich.
BUY YOUR ROOFING & PAINTS FROM THE
Huron Roofing & Paint Co.

"FINE DRY GOODS AT RETAIL BY MAIL"
C. C. MEISEL Port Huron, Mich.

EVERYTHING FOR THE BUILDER!

AT THE BIG HARDWARE STORE OF

Stoves and Furnishings for the Kitchen. Paints and
Oil for the Painter. Wire Fencing for the Farmer.

Boyce & Son

HARDWARE FOR EVERYBODY!

Military Street. Port Huron, Mich.

94

MARINE CITY

student.

Draves William, r f d 1, 9 m, Casco t, occ farmer, own 220 a.

Mrs Minnie, Frank, Edward, John.

Drogmiller Henry, r f d 1, 5 m, China t, occ farmer, own 120 a.

Mrs Anna, Louisa, John, Mary, Sarah, Minnie.

Drouillard Arthur, care John Conniff, r f d 2, 5 m, Cottrellville t, student.

Durrant Clarence, r f d 2, 2 m, Cottrellville t, occ sailor, own 40 a.

Mrs Mattie, Louis, Alice.

Dust Henry, r f d 2, 5 m, Cottrellville t, occ farmer, own 60 a.

Mrs Susan, Ira, Mary, Roy.

Ehenreich Fred, care Mrs M Semon, r f d 1, 7 m, China t, occ sailor, own 80 a.

Ehrenreich William, r f d 1, 3 m, China t, occ farmer, own 130 a.

Mrs Clara.

Endres Henry, r f d 1, 3 m, Cottrellville t, occ farmer, own 40 a.

Mrs Cecelia, Leonhardt, Agnes, Julius, Grace, Edward.

Endress Mrs Frances (widow), r f d 1, 2 m, Cottrellville t, own 50 a.

John, Cynthia, Clara, Mary, Julia, Leo.

Endress John Sr, r f d 1, 4 m, China t, occ farmer, own 80 a.

George.

Endress John Jr, r f d 1, 4 m, China t, occ farmer, tenant.

Mrs Josephine.

PARDRIDGE & BLACKWELL FOR GENERAL DRY GOODS.

Endress Peter, r f d 1, 5 m, China t, occ farmer, own 40 a.

Mrs Emma, Walter, Andrew.

Endress Wendlin, r f d 1, 4 m, China t, occ farmer, own 40 a.

Mrs Josephine, Nicholas, Russell.

Endress William, care John Endress, r f d 1, 4 m, China t, occ farm laborer, tenant.

Mrs Bertha.

Erhard, Mrs Margaret (widow), r f d 2, 4 m, Cottrellville t, own 40 a.

Theresa, Mary, John, Anna.

Eschenburg Albert, r f d 1, 9 m, Casco t, occ farmer, own 40 a.

Mrs Lillie, Gordie, Alvin.

Fahs Fred, r f d 1, 5 m, China t, occ farmer, own 90 a.

Mrs Anna, William, Thelma.

Fahs William, r f d 1, 7 m, China t, occ farmer, own 40 a.

Mrs Lottie, Leslie.

Fitzgerald Michael, r f d 2, 4 m, Cottrellville t, retired vessel captain, own 160 a.

Mrs Elizabeth.

Flotaw Mrs Christine (widow), care Edward Flotaw, r f d 2, 7 m, Cottrellville t, own 40 a.

Flotaw Edward, r f d 2, 7 m, Cottrellville t, occ farmer, own 20 a.

Mrs Louisa.

Flotaw Frank, care Joseph Flotaw, r f d 2, 7 m, Cottrellville t,

Cameron & Co.

**LIME, CEMENTS, BRICK, SEWER PIPE,
DRAIN TILE, Etc.**

Port Huron, Mich.

Builders' Material.

B. B. HYDE HAY, STRAW, GRAIN,
SALT, FLOUR and FEED
514-516 Broad St. PORT HURON, MICH. Telephone 199.

- occ farm laborer.
Flotaw Joseph, r f d 2, 7 m, Cottrellville t, occ farmer, own 20 a.
Mrs Julia, Mary, Ida.
Folkert John C., r f d 2, 5 m, Cottrellville t, occ farmer, own 100 a.
Mrs Nellie, Ida, Robert, Andrew.
Folkerts Robert, r f d 2, 5 m, Cottrellville t, retired farmer.
Mrs Lavina.
Folkerts Henry, care J R Folkerts, r f d 2, 5 m, Cottrellville t, occ farm laborer, tenant.
Mrs Matilda, Helen.
Folkerts John R, r f d 2, 5 m, Cottrellville t, occ farmer, own 80 a.
Mrs Louise, Mary.
Froh John, r f d 1, 6 m, China t, occ farmer, own 60 a.
Mrs Mary, Henry, Mary, John, Elsie, Irene, Louis, Emma.
Gary Mrs Sarah (widow), r f d 2, 5 m, Cottrellville t, own 40 a.
Charles A.
Genschow Albert, r f d 1, 8 m, China t, occ farmer, own 120 a.
Mrs Minnie, Laura, Myrtie, Harvey, Erma.
Genschow Mrs Carolina (widow), care Albert Genschow, r f d 1, 8 m, China t,
Gibbons N T, r f d 2, 7 m, Cottrellville t, occ farmer, own 120 a.
Mrs Mary, Lawrence, May, Anna, Bernard, John Isabell, Imilda, Edna.
Gideon August, care Mrs M Semon, r f d 1, 7 m, China t, occ farm laborer.
Gill John, r f d 1, 3 m, China t, occ farmer, own 80 a.,
Mrs Anna, Walter.
Gill Joseph, r f d 1, 4 m, Cottrellville t, occ farmer, own 80 a.
Mrs Carrie, Joseph, John, Leo, Carrie, Lawrence.
Gill Mrs P (widow), care James Posey, r f d 1, 3 m, China t,
Gill Patrick, r f d 1, 3 m, Cottrellville t, occ cheese maker, tenant.
Mrs Pauline, Ida, Katie, Walda, Edward.
Gray Michael, r f d 2, 7 m, Cottrellville t, occ farmer, tenant and own town property.
Mrs Azaliah, Alfred, Loia, Mildred,
Green Mrs Fred (widow), care Edward Stephenson, r f d 1, 4 m, China t, tenant.
Edward, Leo.
Green Gibson, r f d 2, 4 m, Cottrellville t, occ farmer, own 3 a.
Green Mrs Mary (widow), r f d 1, 5 m, China t, own 40 a.
Theodore.
Guldenstein Gustav, care V. Kornmeyer, r f d 1, 4 m, China t, occ farm laborer.
Guldenstein Herman G, r f d 1, 4 m, China t, occ farmer, own 40 a.
Mrs Anna, Raymond.
Guldenstein William, r f d 1, 8 m, China t, occ farmer, own 150 a.
Mrs Louisa, Matilda, Harry, Arthur, Lucy, Henry, Wilfred.
Hahn Andrew, r f d 1, 3 m, Cottrellville t, occ farmer, own 65 a.

**S
P
E
R
R
Y**

For

**Red
Cross
S
R
T
O
N
V
C
E
S**

FUEL SAVERS

Prices
Always
Right

Pt. Huron

Truesdell Marble & Granite Co., Ltd. Successors to Philo Truesdell
WALL STONE & CUT BUILDING STONE 401-405 Butler St., Pt. Huron
MANTELS, GRATES and TILE. Marble & Granite Monuments & Mausoleums

WE MAKE
Old Fashioned Stone Ground Buckwheat Flour
 Mill - 324 and 328 Quay Street
Port Huron, Michigan
Jos. Wellman's Sons

"BALLENTINE'S"
 Port Huron, Mich.

The Name
 Stands For **Dry Goods** Clean and
 Up-To-Date.
Cloaks, Skirts, Suits, Waists and Furs.
 There is no Better Place for You to Trade.

96

MARINE CITY

- Mrs Rosa, Anna, Laura, William, Cynthia.
 Hahn Mrs Cynthia, care Andrew Hahn, r f d 1, 3 m, Cottrellville t.
 Halpin John, r f d 1, 3 m, China t, occ farmer, own 60 a.
 Mrs Mary, Mammie, Ruth.
 Haley Miss Mary, r f d 2, 2 m, Cottrellville t, own 60 a.
 Harding Thomas W, care Mrs Sarah Gary, r f d 2, 5 m, Cottrellville t, occ painter, tenant.
 Mrs Alice, Lillian.
 Hart Dewitt C, r f d 1, 2 m, Cottrellville t, occ farmer, own 118 a.
 Mrs Elizabeth, Beatrice, Florence, Myrtle, Ralph, Marie, Milton.
 Hatch Alfred L, r f d 2, 4 m, Cottrellville t, occ sailor, own 103 a.
 Mrs May, Mildred, Ralph.
 Hatch Andrew J, r f d 2, 6 m, Cottrellville t, occ farmer, own 97 a.
 Mrs Charlotte.
 Haug & Co F J, r f d 1, 4 m, China t, occ cheese manufacturers.
 Heath John, r f d 2, 3 m, Cottrellville t, occ farmer, tenant.
 Mrs Anna, Albert, Gordon.
 Heath S W, r f d 2, 2 m, Cottrellville t, occ farm laborer, tenant.
 Mrs Amantha, John, Idella.
 Hebel Joseph, care William Hebel, r f d 1, 6 m, China t, occ farmer, own 40 a.
 Hebel William, r f d 1, 6 m, China t, occ farmer, own 60 a.
 Mrs Mary, Della, Alvin, Hilda, Walter.
- THE PEOPLE'S STORE.**
PARDRIDGE & BLACKWELL.
- Hildesheim John, care George Schriener, r f d 1, 4 m, China t, occ farm laborer, tenant.
 Mrs Mary.
 Hill Ezra B, r f d 2, 6 m, Cottrellville, t, occ farmer, tenant and own 100 a.
 Mrs May E, Howard, George.
 Hill George B, care E B Hill, r f d 2, 6 m, Cottrellville t, occ farm laborer.
 Holland Charles D, r f d 1, 1 m, China t, occ farmer, own 75 a.
 Mrs Jane, Millicent, Harvey, Clara, Eulia.
 Horn Daniel, r f d 1, 7 m, China t, occ farmer, tenant.
 Mrs Gertrude.
 Hunt Andrew, r f d 1, 4 m, China t, occ farmer, own 37 a.
 Mrs Sophia, Lucy, Clara, Ella, Nora, Emma, Lillie.
 Hurd Fred A, r f d 1, 8 m, China t, occ farmer, own 80 a.
 Mrs Christina, Matilda, Emil, Oscar, Otto.
 Jacobi Henry, care Mrs Mary Jacobi, r f d 1, 6 m, China t, occ farmer, tenant.
 Mrs Lena.
 Jacobi Mrs Mary (widow), r f d 1, 6 m, China t, own 80 a.
 Otto, Albert.
 Jiske Fred, r f d 2, 4 m, Cottrellville t, occ farmer, own 60 a.
 Mrs Rosa, William, Alfred, Erwin, Milda, John.

JACOB JACOBI CLOTHIER
 Hatter and Furnisher 914 Military Street
 Port Huron, Mich.

C. F. FARMAN

ART STUDIO || WALL PAPER

Photography, || Paints, Varnishes,
Copying, Enlarging. || Picture Frames.

Wesbrook Block, Water Street
Marine City - - - - Michigan.

MRS. W. A. WENG

MILLINERY

Water Street * * Marine City, Mich.

A. FRIEDERICHS

UNDERTAKING

**Fine Furniture, Carpets and
Co-Carts.**

Marine City - - - Michigan.

. . . . Trade At

The Rochester Clothing Co.

Clothiers, Hatters

*** * and Furnishers**

Marine City -:- Michigan

“THE OLD STAND BY”

Miscellaneous Remedies

APPENDICITIS. Wring cloth out of hot water, then put on it 8 or 10 drops of spirits of turpentine. Apply this to the afflicted parts as hot as it can be borne; and renew with another as soon as it is cool. Continue with this until complete relief is obtained. Sometimes it has to be continued a whole night. This disperses the pus that is forming.

After relief is obtained cover the bowels, the parts affected, with a thin cotton cloth, and spread over this a thin cotton cloth that has been wrung out of coal oil.

During this treatment give the patient the following: Pour a teaspoonful of the extract of Wild Yam into a tumbler two-thirds full of water and take a teaspoonful of the mixture every half hour until relieved, then diminish the dose to once every hour or two hours till cured. Dr. Pots, of New York, says: “This is the best remedy that we have for this disease.”

If this course is pursued, it will be very seldom that patients will have to undergo a surgical operation.

MEMBRANOUS CROUP. The vapor of unslaked lime is an old domestic remedy that has been very successfully used in the treatment of this disease. The lime is to be slaked in a vessel in such a way that the patient can breathe in the vapor.

An old medical author writes: I often cause the false membrane in this disease to be expelled by first giving the patient a warm bath. Then cause him to breathe the vapor of slaking lime, by slaking a lump of quick lime at intervals of fifteen minutes, the patient holding the head over the vessel so the vapor will pass into the throat.—Dr. H. G. Bowen.

SALT AND VINEGAR A GREAT CURE FOR THIS DISEASE. The vapor or fumes of it seem to possess the power of dissolving and loosening the false membrane in the throat.

The remedy may be used in the following manner: To a quart of strong vinegar add one pint of salt. Woolen cloths are to be saturated with the solution and kept constantly hot and held to the mouth of the patient so as to inhale the vapor and heat from them.

This simple remedy has cured the worst cases of membranous croup where patients have been pronounced incurable by doctors.

Bricker's DRUG STORE
 Prices Right - Not High.
 Cor. Huron Avenue & Butler. Port Huron, Mich.

RURAL ROUTE DIRECTORY 99

- Jiske John, r f d 2, 4 m, Cottrellville t, occ farmer, tenant.
 Mrs Gertrude.
 Jiske William, r f d 2, 4 m, Cottrellville t, retired farmer, own
 60 a.
 Mrs Mary.
 Johnson Fred, r f d 2, 4 m, Cottrellville t, occ farmer, tenant.
 Mrs Louise.
 Johnson Jacob, r f d 2, 3 m, Cottrellville t, occ farmer, tenant.
 Mrs Anna, John, Lizzie, Laura, Catherine.
 Johnson John, r f d 2, 4 m, Cottrellville t, occ farmer, own 40 a.
 Mrs Lena, Gustav, Henry.
 Jones Henry, r f d 2, 5 m, Cottrellville t, occ farmer, own 40 a.
 Mrs Mary, Frederick, Leona.
 Kane Rose, r f d 2, 4 m, Cottrellville t, estate of 40 a.
 Katz Fred, r f d 1, 4 m, Cottrellville t, occ farmer, own 180 a.
 Mrs Louisa, Anna, Lillie, August.
 Kaufmann Barney, r f d 1, 8 m, Casco t, occ farmer, own 80 a.
 Mrs Martha, Clara.
 Kaufmann Henry, r f d 1, 9 m, Casco t, occ general storekeeper,
 own 25 a.
 Mrs Anna, Lillie, Walter, Lawrence, Myrtie, Ottmer.
 Kean Mrs Eliza (widow), r f d 2, 1 m, Cottrellville t, own 87 a.
 Kean Mrs Mary A (widow), r f d 2, 4 m, Cottrellville t,
 Owen (owns 40 a), William (owns 40 a).
 Kekelsen Frank, r f d 1, 3 m, China t, occ farmer, own 40 a.
 Mrs Rosa.
 Keogh Miss Elizabeth, care Michael Fitzgerald, r f d 2, 4 m,
 Cottrellville t, occ domestic.
 Kessel Hubert, care Mrs Mary Owens, r f d 2, 5 m, Cottrellville t,
 occ sailor.
 Kiddle William, r f d 2, 3 m, Cottrellville t, pensioner, tenant.
 Mrs Sarah, Arthur.
 Kleinhower John H, r f d 2, 5 m, Cottrellville t, occ farmer, own
 80 a.
 Mrs Ida, Bessie, Mattie.
 Klienann Franz, r f d 1, 1 m, Cottrellville t, occ farmer, own
 40 a.
 Mrs Anna, Franz Jr.
 Koch Charles A, care John Koch, r f d 1, 8 m, Casco t, occ far-
 mer, tenant.
 Mrs Bertha, Elsie, Otto.
 Koch John, r f d 1, 8 m, Casco t, occ farmer, own 140 a.
 Mrs Lena, John A, Louis, Henry, Laura.
 Koch Mrs Sophia (widow), r f d 1, 8 m, Casco t, own 80 a.
 Ida, Ella, John (incompetent), Minnie, Louisa, Lena, Lydia.
 Koch William, r f d 1, 9 m, Casco t, occ general storekeeper,
 own house and 3 lots.
 Mrs Alvina.
 Kornmeyer Vincent, r f d 1, 4 m, China t, occ farmer, own 100 a.
 Mrs Gertrude.
 Krantz Charles, r f d 1, 6 m, China t, occ farmer, tenant.
 Mrs Carolina, Louise.
 Krantz Christian, r f d 1, 5 m, China t, occ farmer, own 80 a.

"HOME DECORATORS"

WALL PAPER || **Geo. C. Luz Co.**
 912 Military St., Port Huron.

WATCHES

AT ALL PRICES -- From \$1.50 Upwards. RINGS. We carry a fine line of BROACHES,
 CUFF BUTTONS, FOBs, KNIVES, **R. S. & J. D. PATTERSON**
 FORKS, SPOONS, ETC., ETC. Watch, Clock and Jewelry Repairs a Specialty.
 PORT HURON, MICH.

“FINE DRY GOODS AT RETAIL BY MAIL”
C. C. MEISEL ——— Port Huron, Mich.

Springer & Rose One Price Clothiers

205 Huron Ave.
Port Huron - - - Mich.

100

MARINE CITY

- Mrs Augusta, Robert.
Krantz Greg, r f d 1, 5 m, China t, occ farmer, own 70 a.
Mrs Mary, Kate, Edward, Maggie, John, Andrew.
Krause Frank, care Peter Endress, r f d 1, 5 m, China t, student.
Krause Henrietta, care Peter Endress, r f d 1, 5 m, China t, student.
Krause Henry, care Peter Endress, r f d 1, 5 m, China t, student.
Krause Lawrence, care Peter Endress, r f d 1, 5 m, China t, student.
Labuhn Henry, r f d 2, 6 m, Cottrellville t, occ farmer, own 70 a.
Mrs Dora, Minnie, William, Alma, Otto, Norman.
Lavelly C, r f d 2, 4 m, Cottrellville t, occ farmer, own 440 a.
Mrs Johanna, Reynold, Charles.
Lavelly Nelson, care Adam Achatz, r f d 1, 3 m, Cottrellville t, occ farmer, tenant and own 20 a.
Mrs Christine, Catherine, Magdeline, Wilbert.
Lindow Paul, r f d 1, 7 m, China t, occ farmer, tenant.
Mrs Anna, Herbert, Arthur, Ralph, Alice, Lloyd.
Lindow William, r f d 1, 8 m, China t, occ farmer, own 80 a.
Mrs William.
Loeding Henry, r f d 1, 8 m, Casco t, occ farmer, own 120 a.
Mrs Minnie, Arthur, Ellis.
- PARDRIDGE & BLACKWELL. FOR MEN'S & BOYS' CLOTHING.**
- Lozan Daniel, r f d 2, 5 m, Cottrellville t, occ farmer, tenant and own 10 a.
Mrs Nany, Bert, Agnes, Carrie.
Lozan James, r f d 2, 3 m, Cottrellville t, occ farmer, own 80 a.
Mrs Jennie.
Lozan William, r f d 2, 5 m, Cottrellville t, occ farmer, own 40 a.
Mrs Theresa, Henry, Willis, Mattie, Maude, Luke, Ralph, Russell, Arthur, Norman.
McDonald Alexander, r f d 2, 1 m, Cottrellville t, occ common laborer, tenant.
Mrs Alice, Grant.
McDonald D., r f d 2, 3 m, Cottrellville t, occ farmer, tenant.
Mrs Mary, Anna, Mollie, Jennie, Edna, Helen.
McDonald Edward, care Rose Kane, r f d 2, 4 m, Cottrellville t, occ farm laborer.
McDonald William, care D A McDonald, r f d 2, 3 m, Cottrellville t, occ farm laborer.
McHaney George, r f d 1, 3 m, China t, occ farmer, own 15½ a.
Mrs Mary E, Ralph, Roy, Everett, Stanley.
McQueen William, r f d 2 3 m, Cottrellville t, occ farmer, own 2 a.
Malean Clara, care John Babel, r f d 1, 4 m, Cottrellville t,
Malean John, care Philip Babel, r f d 1, 4 m, China t, occ farm laborer.
Malean John, care Peter Endress, r f d 1, 5 m, China t, retired farmer, own 40 a.
Manion Andrew, r f d 2, 5 m, Cottrellville t, occ farmer, own 40 a.

Fire Insurance

Loans -- Real Estate -- Renting

Edward F. Percival

(Stewart Block)
Port Huron Michigan

**Base Ball Goods, Fishing Tackle, Oswald Unger
Pocket Knives, Scissors, Etc.**

PORT HURON, MICH.

RURAL ROUTE DIRECTORY

101

- Mrs Mary, John.
Manion Edward, r f d 2, 5 m, Cottrellville t, occ farmer, own 40 a.
Mrs Ellen, Andrew, Daniel, Hubert, Harry, George, Nellie, Sabina, Margaret,
Markel Ferdinand, r f d 2, 3 m, Cottrellville t, occ farmer, own 65 a.
Mrs Mary, Albert, Beatrice, May, Roy, Elmer.
Markel Frank, r f d 1, 5 m, China t, occ farmer, own 80 a.
Mrs Margaret, Claude, Grace, Wilfred, Walter, Frances, Margaret.
Markel Joseph r f d 2, 4 m, Cottrellville t, occ farmer, own 95 a.
Mrs Theresa, James P, Antonetta, Delor.
Markel Michael, r f d 2, 4 m, Cottrellville t, occ farmer, own 65 a.
Andrew, Lawrence.
Markel Michael, care Frank Markel, r f d 1, 5 m, China t, retired farmer, own city property.
Markel Peter, r f d 2, 4 m, Cottrellville t, occ farmer, own 65 a.
Mrs Catherine, Margaret.
Marks Bertha, care L B Marks, r f d 2, 7 m, Cottrellville t, student.
Marks E G, r f d 2, 6 m, Cottrellville t, retired farmer, own 100 a.
Mrs Martha.
Marks Gertrude, care E G Marks, r f d 2, 6 m, Cottrellville t,
Marks Harrison, r f d 2, 3 m, Cottrellville t, occ farmer, tenant.
Mrs Exa, Ella R, William H, Phoebe E.
Marks Ira, care M Butler, r f d 2, 6 m, Cottrellville t, retired farmer.
Marks Louis B, r f d 2, 7 m, Cottrellville t, occ farmer, own 80 a.
Mrs Lucy A.
Marks William H, r f d 2, 7 m, Cottrellville t, occ farmer, own 40 a.
Mrs Fannie, Ruth, Wilda, James, Bernice.
Marks William L, care L B Marks, r f d 2, 7 m, Cottrellville t, student.
Matteson David, r f d 1, 1 m, China t, occ sailor, own house and lot.
Mrs Mary
Meldrum Theodore, r f d 2, 7 m, Cottrellville t, occ farmer, tenant.
Mrs Olympia, Edmund, Melvin, Ernest, Arthur.
Merrill William C, r f d 2, 3 m, Cottrellville t, occ farmer, own 42 a.
Mrs Carrie M, Gertrude, Frank, Harold, Fred.
Michigan Salt Works, r f d 2, 2 m, Cottrellville t.
Mitchell Mrs Harriett (widow), r f d 2, 1 m, Cottrellville t, own 20 a.
Hattie.
Morris Silas, r f d 2, 4 m, Cottrellville t, occ farmer, own 80 a.
Mrs Malissa.
Moser John, r f d 1, 2 m, Cottrellville t, occ farmer, own 57 a.

Jenks, Taylor, Howard & Co.

All Kinds Of
PINE and
HEMLOCK
LUMBER

LATH and
SHINGLES

Flooring,
Ceiling,
Siding and
Moulding.

RIGHT
PRICES

PORT HURON

DRINK KERN'S BEER.

"FINE DRY GOODS AT RETAIL BY MAIL"
G. C. MEISEL — **Port Huron, Mich.**

PORT HURON SAVINGS BANK Capital \$100,000
 Share Holders Liability 100,000 \$200,000
 OVER 30 YEARS IN BUSINESS
 City Opera House Block, Port Huron
 Deposits received of \$1 and upwards
 Interest paid, compounded 3 times a year. HENRY McMORRAN, Pr't.; J.H. WHITE, V.-P.; C.F. HARRINGTON, Cr.

102 MARINE CITY

- Mrs Minnie, Bertha, Albert, Tillie, John, Eleanor.
- ✓ Moser Mrs M (widow), r f d 1, 3 m, Cottrellville t,
Fred (owns 40 a), Julius (owns 50 a), William (owns 40 a).
- Murphy William, r f d 1, 3 m, China t, occ farmer, tenant.
- Mrs Alice, Carrie M, William, Hannah, James, Mary.
- ✓ Nottley John T, r f d 1, 2 m, Cottrellville t, occ farmer, tenant.
- Mrs Leda, Earl, Reuben, Pearl, Ruby.
- ✓ Osterland August, r f d 2, 4 m, Cottrellville t, occ farmer, own
60 a.
- Mrs Elizabeth, Alfred, August.
- Osterland Herman, care J H Kleihower, r f d 2, 5 m, Cottrell-
ville t, occ farm laborer.
- Owens Mrs Mary (widow), r f d 2, 5 m, Cottrellville t, own 60 a.
Thomas.
- ✓ Parker Leonard, r f d 1, 4 m, China t, occ gardener, partnership
of 40 a.
- Mrs Hannah, Leonard.
- ✓ Parker Peter, care Leonard Parker, r f d 1, 4 m, China t, occ
gardener, partnership of 40 a.
- ✓ Pete Charles, r f d 2, 4 m, Cottrellville t, occ farmer, own 60 a.
Mrs Minnie, Henry.
- Pitchner Martin, care John Gill, r f d 1, 3 m, China t, occ farm
laborer.
- Plansky John, r f d 1, 4 m, China t, occ farmer, tenant.
Mrs Barbara.
- PARDRIDGE & BLACKWELL FOR GENERAL DRY GOODS.**
- Poole Edward, care T Roberts, r f d 2, 3 m, Cottrellville t, occ
farm laborer.
- ✓ Posey Israel Sr, r f d 1, 3 m, China t, occ farmer, own 10 a.
Mrs Fannie, Israel Jr.
- ✓ Posey James, r f d 1, 3 m, China t, occ farmer, own 40 a.
Mrs Rosalla, Edmond.
- Prange Elmer, care H Drogmiller, r f d 1, 5 m, China t, occ
farm laborer.
- Prange Mrs Louisa (widow), r f d 1, 6 m, China t, estate of
140 a.
Ernest (estate of 140 a).
- ✓ Prange Robert, r f d 1, 7 m, China t, occ farmer, own 60 a.
Mrs Eliza, Walter, Elmer, Lillie, Bertha, Laura.
- Radike Robert, care Edward Stephenson, r f d 1, 4 m, China t,
occ butter maker.
- Regan John L, r f d 2, 3 m, Cottrellville t, occ farmer, own 50 a.
Mrs Anna, Loftus, James, Mary, Nora, John, Thomas, Wil-
liam, Stanley.
- Regan Miss Nora, care Mrs B Trinkwalder, r f d 1, 4 m, China
t, occ school teacher.
- Regan Miss Salina, care Ed Manion, r f d 2, 5 m, Cottrellville.
- ✓ Reichle Charles, r f d 1, 4 m, China t, occ farmer, own 40 a.
Mrs Elizabeth, Florence, Walter, Grace, Ruth, Verneta.
- Rhodemans Henry, care Wm Lindow, r f d 1, 8 m, China t, occ
farmer, tenant.
Mrs Mollie, Russell, Mildred, Harry.

PETER J. O'NEILL Successor To
O'Neill Bros. & Co.
 Jobber and Importer. (Established 1861.)
 China, Earthenware, Lamps, Glass & Silver. Gas and Electric Fixtures.
 Huron Ave. & Butler St. Pt. Huron

J. W. GOULDING & CO. Hosiery, Corsets,
 PORT HURON, MICH. Good Underwear

Robbins Benjamin, care John Volker, r f d 2, 3 m, Cottrellville t, occ farm laborer.
 Roberts Thomas, r f d 2, 3 m, Cottrellville t, occ farmer, own 40 a.
 Mrs Clementine.
 Robertson George, care T Roberts, r f d 2, 3 m, Cottrellville t, occ farm laborer.
 Robertson Miss Mary, care Thomas Roberts, r f d 2, 3 m, Cottrellville t.
 Roeder John F Sr, care John Roeder Jr, r f d 1, 7 m, China t.
 Roeder John Jr, r f d 1, 7 m, China t, occ farmer, own 80 a.
 Mrs Minnie, Helen, William.
 Rose Charles D, care Michael Markel, r f d 2, 4 m, Cottrellville t, occ farm laborer, tenant.
 Mrs Amanada.
 Ross Mrs Edna (widow), care A J Hatch, r f d 2, 6 m, Cottrellville t.
 Ryan Mrs E, care John Conniff, r f d 2, 5 m, Cottrellville t.
 Salgot Joseph, r f d 2, 6 m, Cottrellville t, occ farmer, tenant.
 Mrs Ester, Henry, George, Mary, William, Alice, Leo, Bell.
 Savercool Mrs A, care M J Campbell, r f d 2, 2 m, Cottrellville t.
 Scheeren Joseph, care David DeLude, r f d 2, 4 m, Cottrellville t, occ farm laborer.
 Schirmer August, r f d 1, 7 m, China t, occ farmer, own 40 a.
 Mrs Lizzie.
 Schleicher Adelia M, care Leonard Smith, r f d 2, 4 m, Cottrellville t.
 Schleicher Frederick M, care Leonard Smith, r f d 2, 4 m, Cottrellville t, occ farm laborer.
 Schleicher Rev C, r f d 1, 9 m, Casco t, occ clergyman of German Lutheran church, tenant.
 Mrs Sophia, Otto, Olga, Max, Frances, Arabella.
 Schlottman Fred, r f d 1, 9 m, Casco t, retired farmer, own 120 a.
 Mrs Gustina, Christian.
 Schneider August, r f d 2, 5 m, Cottrellville t, occ farmer, own 80 a.
 Mrs Dora, Lillie, Frank.
 Schneider John, r f d 1, 7 m, China t, occ farmer, tenant.
 Mrs Nora.
 Schnell John, r f d 1, 6 m, China t, occ farmer, own 40 a.
 Mrs Barbara, Irene, Norman, Eveline.
 Schriner Frederick W, r f d 1, 4 m, China t, occ farmer, own 90 a.
 Mrs Ida, Frances, Lydia, Irene, Ralph.
 Schriner George, r f d 1, 4 m, China t, occ farmer, own 60 a.
 Mrs Maggie, Emma, Ida, Walter.
 Schriner Jacob, r f d 1, 2 m, China t, occ farmer, own 31 a.
 Mrs Johanna, Edward.
 Schriner John, r f d 1, 4 m, China t, occ farmer, own 70 a.
 Mrs Rickey, Florence, Bertha, Carl.
 Schriner Mrs Mary (widow), care F W Schriner, r f d 1, 4 m, China t.

**THE HOWARD
 FURNITURE CO.**

Furniture
 Carpets
 Curtains
 Rugs
 Linoleum
 Window
 Shades
 Crockery
 and Stoves

Everything for Housekeeping
 "Always Better
 A Little Less"
 IN FRONT OF
 POSTOFFICE
 PORT HURON

ROOFING See Page
 28

J. A. Davidson & Co. DRAPERY
 CARPETS, CROCKERY and
 PORT HURON - MICHIGAN WALL PAPER.

104 *MARINE CITY

- Schroeder August, r f d 1, 7 m, China t, occ farmer, tenant.
 Mrs Minnie, Clara, Augusta, Albert.
- ✓ Schroeder Charles, r f d 1, 7 m, China t, occ farmer, own 40 a.
 ✓ Schroeder Frederick, r f d 1, 7 m, China t, occ farmer, own 80 a.
 Mrs Emma.
- ✓ Schroeder Julius, r f d 1, 7 m, China t, occ farmer, own 80 a.
 Mrs Minnie.
- Schroeder Louis, r f d 2, 7 m, Cottrellville t, occ farmer, own
 ✓ Schroeder William, r f d 1, 8 m, Casco t, occ farmer, own 70 a.
 Mrs Minnie, Ella, Harry, Nora, Lillie.
 72 a.
 Mrs Minnie, Elsie, Eugene.
- Schroeder William, r f d 1, 7 m, China t, occ farmer, own 40 a.
 Mrs Rickey, Mary, Rosa.
- ✓ Schueneman Ferdinand, r f d 1, 6 m, China t, occ farmer, own
 60 a.
 Mrs Carrie, Irvin.
- ✓ Schultz Carl, r f d 1, 8 m, China t, occ farmer, own 110 a.
 Mrs Minnie, Lillie M, Emma L, Edna L.
- ✓ Schultz Herman, r f d 1, 6 m, China t, occ farmer, own 70 a.
 Mrs Mary, Otto, Alfred, Arthur.
- Schultz Mrs Mary (widow), care Charles Walter, r f d 1, 7 m,
 China t, occ housekeeper.
- Schulz Herman, care Mrs Louisa Prange, r f d 1, 6 m, China t,
 occ farm laborer.
- PARDRIDGE & BLACKWELL. FOR MEN'S & BOYS' CLOTHING.**
- ✓ Schunk Charles A, r f d 1, 6 m, China t, retired farmer, own
 40 a.
 Mrs Lizzie.
- Semon Mrs Wilhelmina (widow), r f d 1, 7 m, China t, own 80 a.
 Louisa.
- ✓ Sharow Joseph, r f d 2, 6 m, Cottrellville t, occ farmer, own
 60 a.
 Mrs Julia, Rosa, James, Joseph, Jessie, Cera.
- Shaw Hiram, care Truman Butler, r f d 2, 6 m, Cottrellville t,
 occ sailor, tenant.
 Mrs Ada.
- Shea Bridget, care Shea estate, r f d 2, 4 m, Cottrellville t,
 estate of 53 a.
- ✓ Shea Frances, care Shea estate, r f d 2, 4 m, Cottrellville t,
 estate of 53 a.
- ✓ Shea Patrick, care Shea estate, r f d 2, 4 m, Cottrellville t, occ
 farmer, estate of 53 a.
- ✓ Shea Richard, care Shea estate, r f d 2, 4 m, Cottrellville t, occ
 farmer, estate of 53 a.
- ✓ Shea William, care Shea estate, r f d 2, 4 m, Cottrellville t, occ
 farmer, estate of 53 a.
- Shovan Joseph, r f d 1, 5 m, China t, occ farmer, own 20 a.
 Mrs Ellen.
- Siefert Lewis, r f d 1, 4 m, China t, occ farmer, own 80 a.
 Mrs Bertha, Mae, Ray.
- ✓ Simons R J, r f d 2, 6 m, Cottrellville t, occ farmer, own 40 a.

DEAN

Busi-
 ness
 College

234 Huron Ave.
 Port Huron

Dement's
 Pitmanic

SHORTHAND

Tough
 Type-
 writing

New Machines

TELEGRAPHY

Write For
 Particulars.

"Match Us If You Can" The Bon-Marche Millinery Parlors
 Ladies', Misses and Children's **HATS** Ready to Put On (3rd Floor - Over)
 and **LOW PRICES** (Meisel's, Pt. Huron)

J. A. Davidson & Co.

CROCKERY

PORT HURON MICHIGAN

CARPETS, DRAPERY, and
WALL PAPER.

RURAL ROUTE DIRECTORY

105

- Mrs May, Justin, Norman, Frances.
Simons Youngs, r f d 2, 6 m, Cottrellville t, occ farmer, own 80 a.
Mrs Ione, Vernice, Ralph, Howard.
Smith Abraham, r f d 1, 1 m, China t, occ farmer, tenant.
Mrs Addie, Florence, Ruth, Grace, Clyde.
Smith Albert J, r f d 2, 4 m, Cottrellville t, occ marine engineer, own 60 a.
Mrs Jennie.
Smith Mrs Augusta, care Leonard Smith, r f d 2, 4 m, Cottrellville t,
Smith Mrs Barbara (widow), r f d 1, 6 m, China t, own 20 a.
Stephen (owns 40 a).
Smith Chandler O, r f d 2, 2 m, Cottrellville t, occ farmer, own 120 a.
Mrs Anna, Sarah, Irene, Charles, John, Joseph. Anna, Walter.
Smith Charles, r f d 2, 4 m, Cottrellville t, occ farmer, own 80 a.
Mrs Zoa, Daniel, Thomas, Angus, Mary, Minnie.
Smith Charles, care Charles Smith, r f d 2, 4 m, Cottrellville t, retired farmer.
Smith George, r f d 2, 2 m, Cottrellville t, occ farmer, own 40 a.
Mrs Rosa, Martha, Mary, Ray, William.
Smith Herbert, care A J Smith, r f d 2, 4 m, Cottrellville t, occ farm laborer.
Smith Hiram, care C O Smith, r f d 2, 2 m, Cottrellville t, occ farm laborer, own 20 a.
Smith James V, r f d 1, 1 m, Cottrellville t, retired farmer, own 38 a. ?
Mrs Matilda.
Smith Mrs Jane (widow), care James V Smith, r f d 2, 2 m, Cottrellville t, tenant.
James C.
Smith Miss Jennie, care W H Butler, r f d 2, 4 m, Cottrellville t, occ domestic.
Smith John, care Joseph Smith, r f d 1, 5 m, China t, retired farmer.
Smith Joseph, r f d 1, 5 m, China t, occ farmer, own 80 a.
Mrs Emma, Tracy, William, Mildred.
Smith Leonard, r f d 2, 4 m, Cottrellville t, occ farmer, own 100 a.
Mrs Mary, Robert H.
Smith Lincoln, r f d 2, 3 m, Cottrellville t, occ farmer, estate of 67 a.
Mrs Fannie, Lelah, Alta, Autaman, Loretta, Marie.
Smith Oramatha, r f d 2, 3 m, Cottrellville t, occ farmer, own 106 a.
Mrs Susan, Lillian, Olive, Eva, Mildred.
Smith Orlando, r f d 2, 3 m, Cottrellville t, occ farmer, estate of 67 a.
Mrs Mary, Herbert, Harry.
Smith Mrs Philinda (widow), r f d 2, 3 m, Cottrellville t, estate of 67 a.

Call On
★

C. F. Taylor

... FOR ...
Hardware and Furniture

Garland Stoves & Ranges, S-W & DeVoe Paint

18 Butler Street
Port Huron, Mich.
BUY YOUR ROOFING & PAINTS FROM THE HURON ROOFING & PAINT CO.

"FINE DRY GOODS AT RETAIL BY MAIL"
C. C. MEISEL ——— Port Huron, Mich.

Largest Stock of BUILDERS' HARDWARE
Sash, Doors, Paints, Oils, Glass, House Furnishings
Heating, Cooking Stoves, Ranges In Eastern Michigan.

AT THE BIG HARDWARE STORE OF

S. L. BOYCE & SON

Military Street. Port Huron, Mich.

106

MARINE CITY

- Edward.
- ✓ Smith Richard, r f d 2, 2 m, Cottrellville t, occ carpenter, own 2 a.
Mrs Mary, Lillie C, Arthur, Harvey, Russell, Margaret, Gladys, Lottie,
- Smith Mrs Villa (widow), r f d 2, 3 m, Cottrellville t, tenant.
Ruth, Eunice, Clifford.
- Smith William, care W H Butler, r f d 2, 4 m, Cottrellville t, occ farm laborer.
- Springborn Albert, r f d 1, 6 m, China t, occ farmer, own 100 a.
Mrs Augusta, Harry, Martha, Otto, Edna, Lizzie, Norman.
- Springborn Alfred, r f d 1, 6 m, China t, occ farmer, own 80 a.
Mrs Bertha.
- Stegherr Mrs Catherine (widow), r f d 1, 5 m, China t, own 40 a.
Charles, Louisa.
- ✓ Stephenson Edward, r f d 1, 4 m, China t, occ farmer, own 40 a.
Mrs Elizabeth, Robert, Lawrence, George, Frank, Frances.
- Stephenson Mrs Mary (widow), r f d 1, 4 m, China t, own 40 a.
- Stocknell Dennis, r f d 2, 5 m, Cottrellville t, occ farmer, own 50 a.
Mrs Ellen, Agnes, Dennis, Mary, Lizzie, John, Evalena.
- Sullivan Margaret, care M Butler, r f d 2, 6 m, Cottrellville t, occ school teacher.
- ✓ Taigow John, r f d 1, 7 m, Casco t, occ farmer, own 140 a.
Mrs Sophia, John, Ferdinand (owns 80 a), Martin.
- PARDRIDGE & BLACKWELL. PORT HURON, MICH.**
- Thoms Albert, r f d 1, 6 m, China t, occ farmer, own 40 a.
Mrs Louisa, Edgar, Verneta.
- ✓ Thoms John, r f d 1, 6 m, China t, occ farmer, own 40 a.
Mrs Louise, Anna, Robert, Lydia, Lizzie.
- Thueme Herman, care Mrs Sophia Koch, r f d 1, 8 m, Casco t, occ farmer, tenant.
Mrs Emma.
- ✓ Trettin August, r f d 1, 7 m, China t, occ farmer, own 80 a.
Mrs Rickey.
- ✓ Trettin Carl, r f d 1, 7 m, China t, retired farmer.
Mrs Christina, Herman (owns 80 a).
- Trinkwalder Mrs Barbara (widow), r f d 1, 4 m, China t, own 113 a.
John, Mary, Abbie.
- Tucker Miss Ada, care Truman Butler, r f d 2, 6 m, Cottrellville t.
- Van Dusen Henry, care Edward Daniels, r f d 1, 2 m, China t, occ farm laborer.
- Volker Fred, care John Schriner, r f d 1, 4 m, China t, retired farmer.
- Volker John, r f d 2, 3 m, Cottrellville t, occ farmer, own 140 a.
Mrs Ida, Minnie, Eva, Wilfred, John, Edward, Arthur,
- Volker William, r f d 1, 7 m, China t, occ farmer, tenant.
Mrs Ida, Clara, Mabel, Erma, Roy.
- ✓ Wagner Albert, r f d 1, 5 m, China t, occ farmer, own 80 a.
Mrs Lena, Clarence.

Cameron & Co.

Port Huron, Mich.

LIME, CEMENTS, BRICK, SEWER PIPE,
DRAIN TILE, Etc.

Builders' Material.

B. B. HYDE 514-516 Broad Street
 Opp. City Hall - - - Port Huron, Mich.
 Agent for the "Clover Leaf" Fertilizer

RURAL ROUTE DIRECTORY

107

Wagner Mrs Benosa (widow), r f d 1, 3 m, China t, own 60 a.
 Anna, Joseph.
 Wagner Fred, r f d 1, 6 m, China t, occ farmer, own 80 a.
 Mrs Amelia, Martha, William.
 Waldron Mary, r f d 2, 4 m, Cottrellville t, estate of 40 a.
 Walter Chales, r f d 1, 7 m, China t, occ farmer, own 60 a.
 Walter Mrs Dorothy (widow), care John Walter, r f d 1, 7 m,
 China t.
 Walter Fred, r f d 1, 7 m, China t, occ farmer, own 100 a.
 Mrs Fred, Emma, Harry, Edward.
 Walter John, r f d 1, 7 m, China t, occ farmer, own 80 a.
 Mrs Bertha, Hattie, Otto, Laura.
 Walter Louis, r f d 1, 7 m, China t, occ farmer, own 60 a.
 Mrs Bertha, Flodo, Frances.
 Webber Marie, r f d 2, 4 m, Cottrellville t, estate of 40 a.
 Welser Andrew, r f d 1, 3 m, Cottrellville t, retired farmer,
 owns 60 a.
 Mrs Margaret.
 Welser Henry, r f d 1, 3 m, Casco t, occ farmer, own 60 a.
 Mrs Clara, Fred, Anna.
 Welser John, r f d 1, 3 m, Cottrellville t, occ farmer, own 40 a.
 Mrs Mary, Lawrence, Charles.
 Wenning John Sr, care J Wenning Jr, r f d 1, 5 m, China t, re-
 tired farmer.
 Wenning John Jr, r f d 1, 5 m, China t, occ farmer, own 80 a.
 Mrs Anna, Roy, Irene.
 Westbrook William, r f d 2, 4 m, Cottrellville t, occ farmer,
 own 30 a.
 Mrs William.
 White Charles, r f d 2, 2 m, Cottrellville t, occ farmer, tenant.
 Mrs Julia, Maude, Mabel, Truman, Joseph, Gertrude, Frank.
 White J R, r f d 2, 3 m, Cottrellville t, occ salt maker, tenant.
 Levi, Louis.
 Wolff Peter F, r f d 1, 5 m, China t, occ farmer, own 80 a.
 Mrs Charlotte, Florence, Susie, Alfred, Roy, Francis J.
 Worden Mrs Jennie, care C Clark, r f d 2, 5 m, Cottrellville t.
 Yeip John, r f d 1, 6 m, China t, occ farmer, tenant.
 Mrs Minnie, Abbie, Mary, Anna, Theresa, Philmena, Louis,
 Casilda, Henry.
 Yeomans Daniel, care G W Yeomans, r f d 2, 3 m, Cottrellville
 t, occ marine engineer, tenant.
 Mrs Daniel.
 Yeomans George W, r f d 2, 3 m, Cottrellville t, occ farmer, own
 40 a.
 Mrs Angeline.
 Young William, r f d 1, 1 m, China t, occ sailor, tenant.
 Mrs Eva, Ralph.
 Zaetsch Mrs Mary (widow), r f d 1, 7 m, China t, own 120 a.
 John A, Mary.
 Zaetsch Theodore H, r f d 1, 5 m, China t, occ farmer, own 93 a.
 Mrs Bertha, Clarence.
 Zobel Barney, r f d 1, 3 m, China t, occ farmer, own 84 a.

Washing Day Made Easy
 ONE SENT ON TRIAL Clothes Bars, Clothes Baskets, Wingers, Etc. Port Huron, Mich.
 BY USING ONE OF OUR
WASHERS
J. B. SPERRY

Truesdell Marble & Granite Co., Ltd. Successors to Philo Truesdell
 401-405 Butler St., Pt. Huron
 WALL STONE & CUT BUILDING STONE
 MANTELS, GRATES and TILE. Marble & Granite Monuments & Mausoleums

WE HAVE AN ELECTRICALLY EQUIPPED MILL AND WILL GRIND YOUR FEED ON A MINUTE'S NOTICE
 (Whether it be a Bag or a Load)

Jos. Wellman's Sons
 Mill - 324 and 328 Quay St., Port Huron.

"BALLENTINE'S"

Port Huron, Mich.

The Name **Dry Goods** Clean and
 Stands For Up-To-Date.
Cloaks, Skirts, Suits, Waists and Furs.
 There is no Better Place for You to Trade.

108

MARINE CITY

Mrs Julia, Elmer, Clara, Agnes, Olive, Irma, Ralph, Lloyd, Vernon, Rolland, Arina, Elwood, Romilda.
 Zobel Christian, r f d 1, 4 m, China t, occ farmer, estate of 53 a.
 Zobel Miss Elizabeth, care Christian Zobel, r f d 1, 4 m China t, occ housekeeper, estate of 53 a.
 Zobel Joseph, r f d 1, 4 m, China t, occ farmer, own 80 a.
 Mrs Florence, Frank, Henry, Albert, Walter, Leonard, Irene, Rhuben, Hildegard.
 Zweng Christian, r f d 1, 3 m, Cottrellville t, occ cheese manufacturer, tenant.
 Mrs Josephine, Edna, Harry, Norman, Loren, Albert.
 Zweng Frank, r f d 1, 2 m, China t, occ farmer, own 105 a.
 Mrs Catherine, Godfrey, Abbie, Arthur, Eatha, Elmer, Leslie, Stanley.
 Zweng Fred, r f d 1, 4 m, China t, occ farmer, tenant.
 Mrs Tracy.
 Zweng John, r f d 1, 3 m, China t, occ farmer, own 40 a.
 Mrs Anna, Aloysius, Irene.

Routes Leading From Northstreet.

- ✓ Aitken William, r f d 1, 1 m, Clyde t, occ farmer, own 240 a. John, Minnie.
 - ✓ Amey John, r f d 1, 3 m, Fort Gratiot t, occ farmer, own 90 a. Mrs Mary, Grace, Thomas, Samuel, Lizzie, Emery.
 - ✓ Baker John, r f d 1, 1 m, Clyde t, occ farmer, own 120 a. Mrs Norah.
- PARDRIDGE & BLACKWELL. CLOAKS, SUITS, MILLINERY.**
- Beane Mrs Lucina M (widow), care William Aitken, r f d 1, 1 m, Clyde t.
 - Bell Etta, care Thomas E Wilks, r f d 1, 3 m, Fort Gratiot t, student.
 - ✓ Betts Thomas Sr, r f d 1, 6 m, Birchville t, retired farmer, own 25 a.
 - ✓ Betts Thomas Jr, r f d 1, 6 m, Birchville t, occ farmer, own 70 a. Mrs Anna, Mabel.
 - Bowman D, r f d 1, 5 m, Birchville t, occ farmer. Mrs D, Jonathan.
 - Brown Thomas, r f d 1, 5 m, Birchville t, occ farmer, tenant. Mrs Sarah, Ethel, Mabel, Bessie, Stanley, Norman, Flossie, Harold.
 - Campbell Mrs Catherine, r f d 1, 4 m, Birchville t, own 100 a. Anna, William.
 - ✓ Campbell Duncan, r f d 1, 3 m, Fort Gratiot t, occ carpenter, own 40 a. Mrs Elizabeth, Anna.
 - Campbell Elton J, r f d 1, 3 m, Birchville t, occ farmer, own 80 a. Mrs Margaret, Lola, Herman, Lucile, Margaret.
 - Campbell Herman J, care Mrs Catherine Campbell, r f d 1, 3 m, Birchville t, occ farmer, tenant.

JACOB JACOBI CLOTHIER

Hatter and Furnisher 914 Military Street
 Port Huron, Mich.

ESTABLISHED 1884.

INCORPORATED 1891.

Marine Savings Bank

Marine City, Mich.

CHAS. E. BLOOD, Pres. WM. H. MÄNNEL, Vice-Pres.
GEO. W. CARMAN, Cashier.

Capital and Surplus \$60,000.00

**Interest Paid on Deposits in
the Savings Department.**

FOREIGN EXCHANGE SOLD

“ THE OLD STAND BY ”

Miscellaneous Remedies

QUINSY. Apply to the neck a cloth wet with coal oil, and gargle the throat with the same. A repetition of this treatment every three hours will soon relieve the patient.

THE OIL OF PEPPERMINT A NEVER-FAILING CURE. Those who have used this remedy pronounce it a positive and speedy cure for quinsy. It is to be applied externally around the neck and throat.

CHOLERA MORBUS. Wring a cloth out of coal oil and apply to the lower part of the stomach, and at the same time take internally one tablespoonful of salt to one-half a tumblerful of water and as much good vinegar and one teaspoonful of ground black pepper. Dose, two teaspoonfuls every twenty minutes.

LUNG DISEASES. Saturate a cloth with coal oil and bind it on the lungs at night and repeat from time to time whenever there is any soreness of the lungs. And take internally three times a day ten drops of coal oil on sugar.

Patients have been cured of consumption with this remedy after the physicians had pronounced them beyond the hope of recovery.

SUN-STROKE. A European method of relieving sun-stroke is to apply a mustard plaster to the stomach. Then wring a cloth out of coal oil, after which wet it with cold water, and apply to the neck and occasionally renew.

NERVOUS HEADACHE. To a teacupful of water add one teaspoonful of the essence of peppermint; saturate a cloth with it and apply to the head and temples. For many persons this will give very quick relief. As soon as the cloth becomes dry wet the cloth again.

CAMPHOR AND BLACK PEPPER is Dr. Suda's remedy, which he states is a very superior one.

Wet a cloth with the spirits of camphor and sprinkle over it very thickly with black pepper and apply to the forehead and temples. If relief is not soon obtained, renew the application, or at least wet the cloth again with the camphor.

ALCOHOL. The simple application of alcohol applied to the forehead and temples, and renewed occasionally, will cause some people very speedy relief when nothing else will.

Bricker's DRUG STORE

Prices Right - Not High.
Cor. Huron Avenue & Butler. Port Huron, Mich.

RURAL ROUTE DIRECTORY

109

Mrs Anna.
Carmichael William, r f d 1, 3 m, Fort Gratiot t, occ farm laborer.
Cole Charles, r f d 1, 2 m, Fort Gratiot t, occ farmer, own 80 a. Mrs Lizer, Burwell.
Cole Isaac, r f d 1, 3 m, Fort Gratiot t, occ farmer, own 40 a. Mrs Mary,
Cole John, r f d 1, 3 m, Fort Gratiot t, occ farmer, own 80 a. Mrs Caroline, Bertha, Grace, Ira.
Cole John, r f d 1, 7 m, Birchville t, occ farmer, own 60 a. Mrs Jessie.
Cowan John, r f d 1, 2 m, Fort Gratiot t, occ farmer, own 120 a. James, Helen.
Crawford Alexander, care Joseph Stevenson, r f d 1, 3 m, Birchville t, occ farm laborer.
Derosia Mrs Mary (widow), r f d 1, 3 m, Fort Gratiot t, own 80 a. Edith.
Forbes William, care John Cole, r f d 1, 7 m, Birchville t, occ farm laborer.
Glassford Miss Cora, care Arza Lymburmer, r f d 1, 2 m, Fort Gratiot t, occ school teacher,
Hall Henry, care Melvin Spencer, r f d 1, 7 m, Birchville t, occ farm laborer. Mrs Mary.
Harris Solomon, r f d 1, 1 m, Clyde t, occ farmer, own 25 a. Mrs Tamsy, Percy.
Heywood Fred, care James O Metcalf, r f d 1, 3 m, Fort Gratiot t, occ farm laborer.
Hillock Mrs Mary (widow), r f d 1, 3 m, Birchville t, own 40 a. William, Elias.
Hisscock Edmund, care Jay Shaw, r f d 1, 4 m, Fort Gratiot t, occ farmer, tenant. Mrs Jane, Margie, George, Edmund, Archie.
Hitchings Manley, r f d 1, 4 m, Clyde t, occ farmer, own 100 a. Mrs Augusta, Ella.
Hitchings Mrs Martha, r f d 1, 2 m, Fort Gratiot t, estate of 100 a. William, Marshal, Clara, Nellie.
Hudson James S., r f d 1, 3 m, Birchville t, occ farmer, own 40 a. Mrs Georgiana, Carrie, Robert.
Jones William, r f d 1, 2 m, Fort Gratiot t, occ farmer, own 80 a. Mrs Mary, Wilbert, Herbert, Gilbert, Nellie, Lowell, Charles.
Kelly Charles, r f d 1, 2 m, Fort Gratiot t, occ gardener, own 10 a. Mrs Martha, Edward, Charles, Amy, Woodruff.
King Henry, r f d 1, 3 m, Fort Gratiot t, occ farmer, own 80 a. Mrs Catherine, William, Henry E, George, Frederick.
Klews Charles, r f d 1, 2 m, Clyde t, occ blacksmith, tenant. Mrs Lizzie, Millie, James, Melvin, Mazel, Lila.
Lane Austin, r f d 1, 3 m, Fort Gratiot t, occ farmer, own 40 a. Mrs Agnes, Samuel, Harvey, Fred, Jacob, Florence, Bessie, Hazel, Rhea.



EYE GLASSES
EXAMINATION FREE
GLASSES FROM 25 cts. UP.
R. S. & J. D. PATTERSON
PORT HURON, MICH.

When the print begins to flicker and run together, eyes burn, smart, feel tired and sleepy, it is a sure sign YOU NEED GLASSES.

Geo. C. Luz Co. 912 Military Street
Port Huron.

"Home Decorators"

Carpets, Rugs, Lace Curtains,
Upholstery, Wall Paper, Window Shades

"FINE DRY GOODS AT RETAIL BY MAIL"
C. C. MEISEL
Port Huron, Mich.

Springer & Rose One Price Clothiers

205 Huron Ave.
Port Huron - - - Mich.

110

NORTHSTREET

- Lasher George, r f d 1, 7 m, Birchville t, occ farmer, own 40 a.
Mrs Matilda.
- London Hugh, r f d 1, 2 m, Fort Gratiot t, occ farmer, own 160 a.
Mrs Elwilda, Madison, Ralph, Clarence, Zellwood.
- Lymburmer Mrs Alice, r f d 1, 2 m, Fort Gratiot t, estate of 120 a.
Sarah, Grace, Charles, Florence, Opal.
- Lymburmer Arza, r f d 1, 2 m, Fort Gratiot t, occ farmer, own 41 a.
Mrs Barbara, Alice.
- McNaughton George, care John McNaught, r f d 1, 1 m, Clyde t, occ farm laborer.
- McNaughton Catherine, care John McNaughton, r f d 1, 1 m, Clyde t, estate of 80 a.
- McNaughton John, r f d 1, 1 m, Clyde t, occ farmer, own 160 a.
- McNaughton Margaret, care John McNaughton, r f d 1, 1 m, Clyde t, estate of 80 a.
- McCallum Archibald, r f d 1, 3 m, Fort Gratiot t, occ farmer, own 10 a.
Mrs Christina, Angus, Neil, Grace, Ray.
- McCallum Gilbert, r f d 1, 7 m, Birchville t, occ farmer, own 40 a.
Mrs Frances, Harry, Catherine.
- McCallum Henry, r f d 1, 7 m, Birchville t, occ farmer, own 80 a.
Mrs Rosa, Alfred, Mildred, Ethel.
- PARDRIDGE & BLACKWELL. THE PEOPLE'S STORE.**
- McIntyre Mary, care John McNaughton, r f d 1, 1 m, Clyde t, occ domestic.
- McWilliams Roy, r f d 1, 5 m, Birchville t, occ farmer, own 15 a.
Mrs Elsie.
- Maynard Fred, r f d 1, 4 m, Birchville t, occ farmer, own 120 a.
Mrs Anna, Joseph.
- Maynard Joseph, r f d 1, 3 m, Birchville t, occ farmer, own 200 a.
Mrs Mary, William (owns 80 a), Daniel (owns 100 a), Byron (owns 84 a).
- Metcalf James O, r f d 1, 3 m, Fort Gratiot t, occ farmer, own 140 a.
Mrs Ada, Daisy, Gertrude, Mildred, Eliza, Gladys, Minnie.
- Monney Mrs Mary (widow), r f d 1, 2 m, Fort Gratiot t, estate of 160 a.
Charles, Hattie, Eva, Ida.
- Moore Stephen, r f d 1, 2 m, Fort Gratiot t, occ farmer, tenant.
John (estate of 240 a), Clara (estate of 240 a).
- Morrish John, care Mrs Mary Morrish, r f d 1, 3 m, Fort Gratiot t, occ farmer, tenant.
Mrs Effie, Charles, Leon, Alex.
- Morrish Mrs Sarah (widow), r f d 1, 3 m, Birchville t, own 60 a.
Anna.

Edward F. Percival Will Sell or Exchange Your Real Estate
Farm or City Property.

Clewer's Block -- Port Huron, Mich.

Rent and Insure Your Home.

Guns, Fishing Tackle & Bicycles. **Oswald Unger**
 PORT HURON, MICH.

RURAL ROUTE DIRECTORY 111

- Nutt George, care Mrs Sarah Morrish, r f d 1, 3 m, Birchville t, student.
 Nutt William, r f d 1, 1 m, Clyde t, occ farmer, tenant.
 Mrs Eliza, Rennie, Louis.
 Quail Mrs Eliza (widow), care George Quail, r f d 1, 3 m, Clyde t.
 Quail George, r f d 1, 3 m, Clyde t, occ farmer, own 120 a.
 Mrs Julia.
 Quail Hugh D, r f d 1, 3 m, Fort Gratiot t, occ farmer, own 40 a.
 Mrs Loretta.
 Quinlan William, r f d 1, 3 m, Fort Gratiot t, occ farmer, own 120 a.
 Mary, Frank, James, William, Roy, Marietta,
 Shaw Jay, r f d 1, 4 m, Fort Gratiot t, occ farmer, own 40 a.
 Mrs Jennie (owns 80 a), Horace, Catherine, Fred.
 Simpson Richard, r f d 1, 3 m, Fort Gratiot t, occ farmer, own 10 a.
 Mrs Jennie, Estella, Irene, Harold.
 Sischo Rheuban, r f d 1, 1 m, Clyde t, occ farmer, tenant.
 Mrs Sarah, Guy, Harry.
 Sischo Rutsey, r f d 1, 1 m, Clyde t, occ farmer, own 120 a.
 Mrs Susan.
 Skinner Mrs Dora, r f d 1, 3 m, Fort Gratiot t, occ toll gate tender, tenant.
 Lola, Thomas.
 Spencer Melvin, r f d 1, 7 m, Birchville t, occ farmer, own 240 a.
 Mrs Laura, William, Margaret, Clarence, Harry, Florence.
 Stevenson Homer, r f d 1, 4 m, Birchville t, occ farmer, tenant.
 Mrs Laura, Clifford, Glen.
 Stevenson John, r f d 1, 3 m, Birchville t, retired farmer, own 200 a.
 Mrs Mary.
 Stevenson John A, r f d 1, 3 m, Birchville t, oc cfarmer, own 80 a.
 Mrs Nellie, Russell, Florence, Hazel.
 Stevenson John A, r f d 1, 3 m, Birchville t, occ farmer, own 220 a.
 Mrs Mary, Helen.
 Streeter Fred, r f d 1, 4 m, Clyde t, occ farmer, own 40 a.
 Mrs Maria, Ross, Maud, Lela.
 Streeter George E, r f d 1, 2 m, Fort Gratiot t, occ farmer, own 40 a.
 Mrs Eliza, Melinda, Arthur, Bertha, Esther, Alfred, Nellie, Edna.
 Streeter Louis, r f d 1, 4 m, Clyde t, occ raftsmen, own house and lot.
 Mrs Phoebe, Gladys, Clarence.
 Teeple Malcomb, r f d 1, 3 m, Fort Gratiot t, occ farmer, own 60 a.
 Mrs Elizabeth, Pearl, Ross, Guy, Roy, Cora, Bert, Rosetta.
 Trost Herman, r f d 1, 6 m, Birchville t, occ farmer, own 70 a.

Jenks, Taylor, Howard & Co.

All Kinds of
**PINE and
 HEMLOCK
 LUMBER**

**LATH and
 SHINGLES**

**Flooring,
 Ceiling,
 Siding and
 Moulding.**

**RIGHT
 PRICES**

PORT HURON

DRINK KERN'S BEER.

"FINE DRY GOODS AT RETAIL BY MAIL"
 ● C. C. MEISEL ——— Port Huron, Mich.

PORT HURON SAVINGS BANK Capital \$100,000 \$200,000
 Share Holders Liability 100,000

OVER 30 YEARS IN BUSINESS
 City Opera House Block, Port Huron Deposits received of \$1 and upwards
 Interest paid, compounded 3 times a year. HENRY McMORRAN, Pr't.; J.H. WHITE, V-P.; C.F. HARRINGTON, C'r.

112 NORTHSTREET

- Mrs Mary, Harry.
- Vincent Leonard, r f d 1, 2 m, Clyde t, occ farmer, own 80 a.
Mrs Ada, Leonard.
- Wilks Charles, r f d 1, 3 m, Fort Gratiot t, occ farmer, own 80 a.
Mrs Henrietta, George, Clarence.
- Wilks John, r f d 1, 3 m, Fort Gratiot t, occ farmer, own 133 a.
Mrs Ella, Rheuban, George, Loyd, Ida, May.
- Wilks Thomas E, r f d 1, 3 m, Fort Gratiot, occ farmer, own 120 a.
Mrs Lizzie, Levine.
- Wilton Mrs Jane, r f d 1, 4 m, Birchville t, own 8 a.
Earl.
- Wilton Joseph, r f d 1, 3 m, Birchville t, occ farmer, tenant.
Russell, Walter, Willard.

Wilber Sylvester

**Drugs, Stationery,
 Books, Magazines.**

203 Huron Avenue - - Port Huron, Mich.

Prompt Attention Given to MAIL ORDERS.

PETER J. O'NEILL Successor To O'Neill Bros. & Co.

Jobber and Importer. (Established 1861.)
 China, Earthenware, Lamps, Glass & Silver. Gas and Electric Fixtures.
 Huron Ave. & Butler St. Pt. Huron.

**J. W. GOULDING & CO. WATCHES, CLOCKS,
PORT HURON, MICH. FINE JEWELRY.**

RURAL ROUTE DIRECTORY

113

Routes Leading From Port Huron.

- Aistrop Edward, r f d 2, 4 m, Port Huron t, occ gardener, own 50 a.
Mrs Mary, Mabel, Vera.
- Aistrop John, r f d 2, 4 m, Port Huron t, occ gardener, own 8 a.
Mrs Alvina, Myrtle.
- Allen Stephen, care Ferdinand Hoffman, r f d 1, 3 m, Port Huron t, occ laborer.
- Ashley G M, r f d 2, 6 m, Kimball t, occ farmer, own 92 a.
Mrs Hannah, Herbert (r f d carrier), George W.
- Atkins Alexander, r f d 1, 5 m, Clyde t, occ farmer, own 270 a.
Mrs Josephine, Bertha.
- Atkins Arthur, r f d 1, 5 m, Clyde t, occ farmer, tenant.
Mrs Lillie, Josephine, Matilda.
- Atkins Mortimore, r f d 1, 6 m, Clyde t, occ farmer, own 182 a.
Mrs Anna, Bert, Olive.
- Atkins William L, r f d 1, 5 m, Kimball t, occ farmer, own 100 a.
Mrs Eliza, John.
- Bacon Erwin, r f d 2, 7 m, Kimball t, occ farmer, tenant and own 40 a.
Mrs Eva, Wallace, Ethel, George, Horace.
- Bagley Warren, r f d 2, 4 m, Port Huron t, occ farmer, own 80 a.
Mrs Jane.
- Baird Washington, r f d 2, 6 m, Kimball t, occ farmer, own 40 a.
Mrs Viola, Ada, Burton, Joseph.
- Baldwin George G, r f d 1, 2 m, Fort Gratiot t, occ farmer, tenant and own 80 a.
Mrs Annie, Clifford C, Clint, Edna, Jessie.
- Baldwin Mahlon, r f d 1, 5 m, Port Huron t, occ farmer, own 105 a.
Mrs Annie.
- Baldwin William, care George G Baldwin, r f d 1, 2 m, Fort Gratiot t.
- Bankson J N, r f d 1, 4 m, Fort Gratiot t, occ gardener, own 15 a.
Mrs Elizabeth, Nelson, Edward, Harry.
- Barrett John, r f d 2, 7 m, Kimball t, occ farmer, own 40 a.
Mrs Mary A, Martin, Gertrude, Federick.
- Barrett Patrick, r f d 2, 7 m, Kimball t, occ general store-keeper, own 40 a.
Mrs Mary, Johanna, Mary, Ellen, Bonnie.
- Bealer Charles, r f d 2, 8 m, Kimball t, occ farmer, own 40 a.
Mrs Mary, Fred, Edward.
- Bealer Edward, care Charles Bealer, r f d 2, 8 m, Kimball t, student.
- Beach Fred H, r f d 1, 4 m, Port Huron t, occ dairyman, own 240 a.
Mrs Tena, William F, Clyde C, Lillie M, Beatrice.
- Bell John, r f d 2, 4 m, Port Huron t, occ farmer, own 80 a.
- Bell Mary E, care John Bell, r f d 2, 4 m, Port Huron t, occ

**THE HOWARD
FURNITURE CO.**

**Furniture
Carpets
Curtains
Rugs
Linoleum
Window
Shades
Crockery
and Stoves**

Everything for Housekeeping
"Always Better
A Little Less"

IN FRONT OF
POSTOFFICE
PORT HURON

ROOFING See Page
28

J. A. Davidson & Co. WALL PAPER

CARPETS, DRAPERY and
CROCKERY.

PORT HURON - MICHIGAN

DEAN

114 PORT HURON

**B
O
O
K
S
-
I
N
E
N
G
L
I
S
H**

Port Huron
234 Huron Ave.

**BOOKKEEPING,
STENOGRAPHY,
TELEGRAPHY,
ENGLISH.**

**Day &
Eveni'g**

Send For
Catalogue.

- housekeeper.
- Bertholf R S, r f d 1, 3 m, Fort Gratiot t, occ gardener, own 15 a.
Mrs Anna E.
- Bertholf Raymond, care E B Chase, r f d 1, 3 m, Fort Gratiot t,
student.
- Bordog Charles, care Carl Vogt, r f d 2, 5 m, Kimball t, occ
farm laborer.
- Bork Mrs Bertha, care Witzke, r f d 2, 5 m, Kimball t,
- Boshaw Joseph E, r f d 2, 8 m, Kimball t, occ farmer, own 80 a.
Mrs Emma, John.
- Bowan William, r f d 1, 4 m, Port Huron t, occ farmer, tenant.
Mrs William.
- Bowie Robert, r f d 2, 8 m, Kimball t, occ farmer, own 80 a.
Mrs Anna, Fannie, Elmer.
- Bowan Miss Bertha, care William Bowan, r f d 1, 4 m, Port
Huron t,
- Bourke Joseph, care F J Popplewell, r f d 2, 7 m, Kimball t,
student.
- Boyle David, r f d 1, 2 m, Fort Gratiot t, occ blacksmith, tenant.
Mrs Jennie, Roy, Muriel, Christopher, George, Gladys, John.
- Brandenburg Christopher, r f d 2, 7 m, Kimball t, occ farmer,
own 84 a.
Augusta, Matilda, Alice, Martha, Villia, Clarence, Ott,
Christopher Jr.
- Breckon John, r f d 1, 4 m, Fort Gratiot t, occ farmer, tenant.
Mrs Agnes, William, Alma, Joseph, Rosa.
- Brooks Miss Maggie, care Dennison Smith, r f d 1, 4 m, Fort
Gratiot t, occ domestic.

**PARDRIDGE & PORT HURON, MICH.
BLACKWELL.**

- Brown Mrs George W, care R S Bertholf, r f d 1, 3 m, Fort
Gratiot t.
- Bugner Jacob, r f d 2, 5 m, Port Huron t, occ farmer, own 40 a.
Mrs Maria.
- Bugner John, r f d 2, 6 m, Port Huron t, occ farmer, tenant.
Mrs Mary.
- Bump W H, r f d 1, 2 m, Fort Gratiot t, own 40 a and city
property.
Mrs Martha, Geneva.
- Burk James, r f d 1, 4 m, Port Huron t, occ gardener, tenant
and own 5 a.
Mrs Hannah.
- Burwell John, care F H Beach, r f d 1, 4 m, Port Huron t, occ
farm laborer.
- Butler Bernard J, r f d 2, 6 m, Port Huron t, occ farmer, own
120 a.
Mrs Catherine.
- Butler Mrs Elizabeth (widow), care B J Butler, r f d 2, 6 m,
Port Huron t.
- Buzzard G W, r f d 1, 7 m, Clyde t, occ farmer, own 210 a.
Mrs Persis.
- Campbell J H, r f d 2, 4 m, Kimball t, occ agent, own 110 a.
Mrs Helen, Pearl, Ada, Maud, Jennie, Elmer, Fred.

"Match Us If You Can" The Bon-Marche Millinery Parlors

We solicit out-of-town or country trade. Write to us or call us up on the tele-
phone at our expense if you wish something in our line in a hurry. Telephone 205.
MOURNING HATS A SPECIALTY. 3rd floor - over Meisel's, Port Huron

PORT HURON

Come to the Big Store

That's Where you get the BEST, and at Prices That are the MOST REASONABLE.

We Sell Ladies Goods.

COATS, DRESS SUITS, SKIRTS, WAISTS.

CHILDREN'S COATS AND DRESSES.

We Are Men's Outfitters.

SUITS, OVERCOATS, HATS, GLOVES, SHIRTS AND UNDERWEAR.

We Also Handle a Complete Line Of

✿ ✿ **SHOES** ✿ ✿

For Ladies, Men, Girls, Boys and the Baby.

We Guarantee Satisfaction or no Sale.

HIGERS

PORT HURON - BIG STORE - MICH.

To the People of St. Clair County:

If you are Looking for Good, Stylish

MILLINERY

At Most Reasonable Prices, we Have it

And extend to the readers of this book, a
cordial invitation to call on us the first
time you come to Port Huron.

The Para Millinery Parlors,

304 Huron Avenue

Port Huron . :-: :-: Michigan.

The Union Dock & Storage Co.

Wholesale and Retail Dealers In

**C
O
A
L**

**Hard and Soft
Coal**

Blacksmith Coal, Smoke-
less Coal
and Coke and Charcoal.

Headquarters For
**THRESHER'S
STEAM COAL.**



**W
O
O
D**

**All Kinds Of
Wood for Fuel**

And

**Slivers for
Kindling.**

BUILDING  

  **MATERIAL**

VERY BEST QUALITY OF

**Portland Cements, Common & Fire Brick, Fire Clay, Lime,
Hair and Wall Plaster.**

Sewer Pipe of all Kinds and Sizes.

WRITE US FOR PRICES. 'PHONE - 36.

The Union Dock & Storage Co.

Port Huron - - Michigan.

J. A. Davidson & Co.

CARPETS

PORT HURON

MICHIGAN

DRAPERY, WALL PAPER and
CROCKERY.

RURAL ROUTE DIRECTORY

115

- Cannon Eber, care Frank Geel, r f d 2, 4 m, Port Huron t, student.
- Chase E B, r f d 1, 3 m, Fort Gratiot t, occ gardener, own 53 a.
Mrs Mary, Ira, Sidney, Nellie, Josie, Etta, Leila.
- Chase Ralph, r f d 1, 3 m, Fort Gratiot t, occ farm laborer, tenant.
Mrs Lillian, Glenn, Vernon.
- Christie John, r f d 1, 3 m, Port Huron t, occ farmer, own 160 a.
Mrs Mary, Addie.
- Chubbuck Leander T, r f d 2, 3 m, Port Huron t, occ fruit grower, own 4 a.
Mrs Emma.
- Churchill J J, r f d 1, 2 m, Port Huron t, occ grocer, own 23 a.
Mrs Mary, Addie, Peter, John, Merrel, Edward.
- Clark Herman S, r f d 2, 3 m, Fort Gratiot t, occ farmer.
Mrs Emma L (owns 32 a), Edith E, Milo V, Herman W.
- Clark Martha, care George Porter, r f d 1, 4 m, Port Huron t, occ housekeeper.
- Clemo Walter, r f d 1, 2 m, Port Huron t, occ stationery engineer, tenant.
Mrs Christine, Minabell, Romain, Clinton.
- Connelly James, r f d 2, 4 m, Port Huron t, occ farmer, tenant.
Mrs May, Edna.
- Corry Mrs Mary (widow), care W Bagley, r f d 2, 4 m, Port Huron t.
- Cox Henry, r f d 2, 7 m, Kimball t, occ farmer, own 40 a.
Mrs Rachel, Jay, George, Tillie.
- Crawford Riley, r f d 1, 2 m, Port Huron t, occ laborer, tenant,
Mrs Mary, Lorenzo D, Cecil C, Edna L.
- Cronk Jaben, r f d 1, 4 m, Port Huron t, occ teamster, own 5 a.
Mrs Sarah, Frank, William.
- Cronk Levi, care Jaben Cronk, r f d 1, 4 m, Port Huron t.
- Cronkhite Mrs Amanada (widow), r f d 1, 5 m, Port Huron t, own 10 a.
Edward.
- Cronkhite B W, r f d 1, 5 m, Kimball t, occ farmer, tenant.
Mrs Nellie, Arthur, Ione, George.
- Curtis Warren, r f d 2, 7 m, Port Huron t, occ farmer, own 40 a.
Mrs Mary, Mary, Warren Jr, Somner, James, Lavina, Della, Ralph, Florence, Wesley.
- Davis Robinson, r f d 1, 7 m, Clyde t, occ farmer, own 40 a.
Mrs Harriet.
- Dempster John, r f d 1, 5 m, Port Huron t, occ farmer, own 21 a.
- Dorr Frank, care Nelson May, r f d 2, 4 m, Port Huron t, student.
- Dougherty John, r f d 2, 5 m, Kimball t, occ farmer, own 87 a.
Mrs Mary, Margaret, Edward.
- Dove Robert, r f d 1, 3 m, Port Huron t, occ farmer, own 70 a.
Mrs Ida, William, Mattie, Arthur, Eva.
- Dravling August, r f d 2, 4 m, Port Huron t, occ watchman, own 4 a.
Mrs Theresa, Pearl, John.
- Drivling August, care W Drivling, r f d 2, 4 m, Port Huron t.

A Complete Stock Of
House-Keepers Hardware

C. F. Taylor

Port Huron
Mich.
217-219 Huron

18 Butler Street
BUY YOUR ROOFING & PAINTS FROM THE
Huron Roofing & Paint Co.
Port Huron, Mich.

"FINE DRY GOODS AT RETAIL BY MAIL"
C. C. MEISEL
Port Huron, Mich.

"Favorite Stoves" Sole Agency at the BIG HARDWARE STORE of
 Best Made - Finest Finish **S. L. Boyce & Son**
 Most Economical & Most Durable Made Military Street Port Huron, Mich.

116 PORT HURON

- Drivling O W, r f d 2, 4 m, Port Huron t, occ dairyman, own 60 a.
Mrs Clara, Nora, Anna, Edna.
- Dunbar John, r f d 1, 2 m, Port Huron t, occ carpenter, tenant.
Mrs Annie, Helen, Kenneith.
- Dunn Frederick, r f d 2, 5 m, Port Huron t, occ farmer, own 40 a.
Mrs Araminta, Carrie, Ruth, Maynard, Louis.
- Ede Mrs William (widow), r f d 1, 4 m, Fort Gratiot t, tenant.
William, Emma, Henry, Edward, Martha, Clara, Anna, Freddie, Mary.
- Egan Michael, r f d 2, 2 m, Port Huron t, occ engineer, own 2 lots and house.
Mrs Catherine, Joseph, Kathlyn, Anna, Edward, Helen, Sarah.
- Elle thorpe Hugh, r f d 1, 3 m, Fort Gratiot t, occ farmer, tenant.
Mrs Libby, Marguerite, Frances, Eldred.
- Eveningred Mrs Minnie, r f d 1, 7 m, Clyde t, tenant and owns 40 a.
Henry.
- Faulkner Samuel, r f d 1, 6 m, Clyde t, occ farmer, tenant.
Mrs Sarah J, David, Maude, Edith, Florence, Bell, Robert, William.
- Fisher Martin, r f d 2, 7 m, Kimball t, occ farmer, own 80 a.
Mrs Maggie, Roy, Joseph Guy.
- PARDRIDGE & BLACKWELL. FOR MEN'S & BOYS' CLOTHING.**
- Fitzgerald Fred, r f d 2, 6 m, Kimball t, occ farmer, own 120 a.
Mrs Mary.
- Fleming Mrs Caroline, care William Fleming, r f d 2, 7 m, Kimball t.
- Fleming Robert, r f d 2, 7 m, Kimball t, occ farmer, own 120 a.
Mrs Mary, Arthur, Clinton, Robert, Eva.
- Fleming William, r f d 2, 7 m, Kimball t, occ farmer, own 200 a.
Elmer J, Florence, Addie.
- Fowler Clarence, r f d 2, 8 m, Kimball t, occ farmer, tenant.
Mrs Harriett, Homer.
- Ford Cyrus, care W Bagley, r f d 2, 4 m, Port Huron t, occ farm laborer.
- Gates Stafford L, r f d 1, 5 m, Fort Gratiot, occ farmer, own 106 a.
Mrs Kate.
- Geel Frank, r f d 2, 4 m, Port Huron t, occ farmer, own 100 a.
Mrs Prudence, Ethel.
- Gillesby George W, r f d 1, 6 m, Clyde t, occ farmer, own 30 a.
Mrs Lizania E.
- Gillett Albert H, r f d 1, 4 m, Port Huron t, occ fruit grower, own 77 a.
Mrs Rachel, Vincent, Ethel.
- Gillett Fred, r f d 1, 3 m, Port Huron t, occ farmer, own 40 a.
Mrs Alvira.
- Gillett James, care John Christie, r f d 1, 3 m, Port Huron t, occ farm laborer.

Cameron & Co. LIME, CEMENTS, BRICK, SEWER PIPE,
 DRAIN TILE, Etc.
 Port Huron, Mich. **Builders' Material.**

B. B. HYDE 514-516 Broad Street, Port Huron., Mich.
 Headquarters for **GRAIN & FEED**
 all kinds of . . .

RURAL ROUTE DIRECTORY

117

- Gillett Lawrence, r f d 1, 3 m, Port Huron t, occ farmer, own 50 a.
 Mrs Bertha, John, Frank, Wanda.
 Gillett Martin, r f d 1, 3 m, Port Huron, occ farmer, own 25 a.
 Mrs Martin.
 Gillett Mrs Mary (widow), care Fred Gillett, r f d 1, 3 m, Port Huron t.
 Graham Hiram, r f d 2, 8 m, Kimball t, occ farmer, own 40 a.
 Mrs Carrie, Ada, James, Winnifred, Carrie.
 Griffin George H, r f d 2, 6 m, Kimball t, occ farm foreman, tenant.
 Mrs Dorcas, Laura, Willie, Ernest.
 Haken Mildred, care M. Baldwin, r f d 1, 5 m, Port Huron t.
 Harris D W, r f d 2, 8 m, Kimball t, retired farmer.
 Mrs Rosaltha M.
 Hart Isaac, r f d 1, 6 m, Clyde t, occ farmer, tenant and own 40 a.
 Mrs Charlotte, Ralph, Vinnie.
 Hart Mrs Mary (widow), care Isaac Hart, r f d 1, 6 m, Clyde t.
 Hensel Charles, r f d 2, 7 m, Kimball t, occ farmer, own 40 a.
 Mrs Mary, Louisa, William, Margaret.
 Hickey Fred, r f d 2, 5 m, Kimball t, occ farmer, own 40 a.
 Mrs Augusta, Ferdinand, Martha.
 Higgins George, r f d 1, 4 m, Port Huron t, occ butcher, own 30 a.
 Mrs Minnie, Archie, Mildred, George, Fred, Sadie, Harold, Lulu, Roosevelt.
 Hill Stephen, r f d 1, 5 m, Port Huron t, occ farmre, own 80 a.
 Mrs Anna (partnership of 40 a), Etta, Emma, Ella, Norman (partnership of 40 a), Manley, Guy.
 Hitchcock William, r f d 1, 5 m, Kimball t, occ dairyman, tenant.
 Mrs Agnes, Isabella, Catherine, Sarah, Lizzie, Margaret, Wilbur, Gertrude, James, Clayton, Harold.
 Hodge John, r f d 2, 7 m, Kimball t, occ farmer, own 40 a.
 Mrs Louisa, Ella M, Gladys, Francis, Clarence.
 Hoffman Ferdinand, r f d 1, 3 m, Port Huron t, occ farmer, own 60 a.
 Hoffman Herbert J, r f d 2, 5 m, Port Huron t, occ farmer, own 80 a.
 Mrs Kate, Olive, James, William, Kathlyn.
 Hoffman Louis, care George Wyman, r f d 1, 3 m, Fort Gratiot t, occ milk peddler.
 Hookwith John, r f d 2, 7 m, Kimball t, occ farmer, own 40 a.
 Mrs Anna, James.
 Hookwith Maurice, care John Hookwith, r f d 2, 7 m, Kimball t, student.
 Hopps William, r f d 1, 3 m, Fort Gratiot t, occ gardener, tenant.
 Mrs Jane, Joseph, Richard, Walter.
 Jameyfield Anthony, r f d 2, 7 m, Kimball t, occ farmer, own 7 a.
 Mrs Sarah.
 Jowett John, r f d 2, 4 m, Port Huron t, occ gardener, own 34 a.
 Mrs Lizzie, George, Ruby.

RED

C
R
O
S
S

SHOWERS

Low
Price
High
Values.

LET US SHOW YOU

SPERRY
The Hardware Man.

Truesdell Marble & Granite Co., Ltd. Successors to Philo Truesdell
 401-405 Butler St., Pt. Huron
 WALL STONE & CUT BUILDING STONE
 MANTELS, GRATES and TILE. Marble & Granite Monuments & Mausoleums

Jos. Wellman's Sons
 WE MAKE
Old Fashioned Stone Ground Buckwheat Flour
 Port Huron, Michigan
 MHI - 324 and 328 Quay Street

"BALLENTINE'S"
 Port Huron, Mich.

The Name Stands For **Dry Goods** Clean and Up-To-Date.
Cloaks, Skirts, Suits, Waists and Furs.
 There is no Better Place for You to Trade.

118

PORT HURON

- Jowett William, r f d 2, 4 m, Port Huron t, occ farmer, own 5 a.
 Mrs Caroline, Duncan.
- Kelly Miss Katie, care John Zimmer, r f d 1, 3 m, Port Huron t,
 occ domestic.
- Kewley James H E, r f d 1, 3 m, Fort Gratiot t, occ farm
 laborer, tenant.
- King William, care Charles Simpson, r f d 1, 3 m, Fort Gratiot
 t, occ farm laborer.
- Knisley Christopher, care M Baldwin, r f d 1, 5 m, Port Huron
 t, occ farm laborer.
- Kolb Earl, care Charles Simpson, r f d 1, 3 m, Fort Gratiot t,
 occ milk peddler.
- La Forest Charles, care Nelson Payette, r f d 2, 8 m, Kimball t,
 occ farmer, tenant.
 Mrs Lena, Margaret, Marion, Irene.
- Lewis Henry, r f d 1, 7 m, Clyde t, occ farmer, own 190 a.
 Mrs Henry, Allen.
- Lewis John, r f d 1, 7 m, Clyde t, occ farmer, own 80 a.
 Mrs Bertha, Bert.
- Limberg Fred, r f d 2, 4 m, Port Huron t, occ farmer, own 55 a.
 Mrs Paulina, Edward, Otto.
- Lorimer William, r f d 1, 4 m, Fort Gratiot t, occ gardener,
 own 5 a.
 Mrs Libby, Grace,
- PARDRIDGE & BLACKWELL. PORT HURON, MICH.**
- Lump John Sr, r f d 1, 5 m, Kimball t, occ farmer, own 240 a.
 Mrs Sophia, Jake, John Jr, Christina, Mary, Fred, Eliza,
 Eddie.
- McArthur Hugh, r f d 1, 5 m, Port Huron t, occ farmer, own
 10 a.
 Mrs Maria.
- McArthur Richard, care Hugh McArthur, r f d 1, 5 m, Port
 Huron t, student.
- McCarthy Eugene, r f d 2, 6 m, Port Huron t, occ farmer,
 own 80 a.
 Mrs Helen, Maggie.
- McKenzie Alexander J, care Mrs Isabell Wyman, r f d 1, 4 m,
 Fort Gratiot t, occ milk peddler, tenant.
 Mrs Ada, Harold.
- McLaughlin Edward, care Michael McLaughlin, r f d 2, 5 m,
 Port Huron t.
- McLaughlin Michael Sr, r f d 2, 5 m, Port Huron t, occ farmer,
 own 80 a.
 Mrs Bridget, Michael Jr, Elizabeth.
- McLeod Hugh, r f d 1, 3 m, Fort Gratiot t, occ farmer, tenant.
 Mrs Barbara, Kathleen.
- McLeod McKenzie, r f d 1, 3 m, Fort Gratiot t, occ farmer,
 own 110 a.
 Daniel, Bell.
- McLellan Gilbert, r f d 1, 4 m, Port Huron t, occ marine en-
 gineer, own 5 a.
 Mrs Phoebe, Gilbert Jr.

JACOB JACOBI CLOTHIER
 Hatter and Furnisher 914 Military Street
 Port Huron, Mich.

Bricker's DRUG STORE
 Prices Right - Not High.
 Cor. Huron Avenue & Butler. Port Huron, Mich.

RURAL ROUTE DIRECTORY

119

- McNaughton John, r f d 2, 7 m, Clyde t, occ farmer, own 120 a.
 Mrs Bell.
- Malone Mike, r f d 2, 5 m, Port Huron t, occ sailor.
 Mrs Annie (owns 40 a), Maggie, Norah, John, Daniel, Mike,
 James, Annabell.
- Maxwell Mrs Alfred (widow), r f d 1, 6 m, Clyde t, own 65 a.
- May Christian P, r f d 1, 4 m, Port Huron t, occ farmer, own
 40 a.
 Mrs Charity J, Miles, Darwin.
- May Jacob, r f d 1, 3 m, Port Huron t, occ farmer, own 40 a.
 Mrs Eliza, Myrtle, Floyd.
- May Mrs Mary (widow), r f d 1, 3 m, Port Huron t, own 105 a.
- May Nelson H, r f d 2, 4 m, Port Huron t, occ gardener, tenant.
 Mrs Mary.
- May Peter & Son, r f d 1, 2 m, Port Huron t, occ gardeners
 and florists.
- May Peter Sr, r f d 1, 2 m, Port Huron t, occ gardener, own 30 a.
 Mrs Carrie, William, Julia.
- May Peter Jr, r f d 1, 2 m, Port Huron t, occ gardener, own
 17 a.
 Mrs Matilda.
- Mesle Mrs Christine (widow), care Peter Schweitzer, r f d 1,
 3 m, Port Huron t, occ domestic.
- Mesle Earnest, care J J Churchill, r f d 1, 2 m, Port Huron t,
 occ sailor.
- Miles Daniel, care William Fleming, r f d 2, 7 m, Kimball t,
 occ farm laborer.
- Miner Miss Agnes C, care Mrs Elizabeth Miner, r f d 2, 5 m,
 Port Huron t.
- Miner Mrs Elizabeth (widow), r f d 2, 5 m, Port Huron t, own
 96 a.
 Cornelius G, Clarence B.
- Miner John W, care Mrs Elizabeth Miner, r f d 2, 5 m, Port
 Huron t, occ farmer, tenant and owns 3 a.
 Mrs Ella, Mary E.
- Miner Miss Josephine, care Mrs Elizabeth Miner, r f d 2, 5 m,
 Port Huron t.
- Minnie John, r f d 1, 4 m, Fort Gratiot t, occ farmer, tenant.
 Mrs Mary, Leamon, Austin.
- Minor Arthur, care Capt. Fred Minor, r f d 2, 5 m, Port Huron
 t, occ farm laborer, tenant.
 Mrs Louisa, Howard.
- Minor Captain Fred, r f d 2, 5 m, Port Huron t, retired vessel
 captain, own 100 a.
 Mrs Adelia E, Frank R.
- Mitchell Alphonsus, care F Fitzgerald, r f d 2, 6 m, Kimball t,
 student.
- Montrose Mrs Benjamin (widow), r f d 1, 5 m, Fort Gratiot t,
 own 120 a.
- Montrose James, care Mrs Ben Montrose, r f d 1, 5 m, Fort
 Gratiot t, occ laborer.
- Moore Russell, care Mrs Nancy Sloan, r f d 1, 5 m, Port Huron
 t, student.

WATCHES

AT ALL PRICES -- From \$1.50 Upwards. RINGS. We carry a fine line of BROACHES,
 CUFF BUTTONS, FORKS, KNIVES, R. S. & J. D. PATTERSON
 FORKS, SPOONS, ETC., ETC. Watch, Clock and Jewelry Repairs a Specialty.
 PORT HURON, MICH.

"HOME DECORATORS"

Carpets, Rugs, Curtains, Upholstery, Window Shades, Wall Paper
 Geo. C. Luz Co.
 912 Military Street, Port Huron

"FINE DRY GOODS AT RETAIL BY MAIL"
 C. C. MEISEL
 Port Huron, Mich.

Springer & Rose One Price Clothiers

205 Huron Ave.
 Port Huron - - - Mich.

120

PORT HURON

- Morris Albert D, r f d 1, 5 m, Port Huron t, occ butcher, tenant.
 Mrs Carrie, Elizabeth, Lottie, Albert.
- Morris Andrew, r f d 1, 5 m, Port Huron t, occ gardener, own 25 a.
 Mrs Hattie, Mabel, Edward.
- Morris Mrs Elizabeth (widow), care A D Morris, r f d 1, 5 m, Port Huron t, own 20 a.
- Neaton Francis, care John Dougherty, r f d 2, 5 m, Kimball t.
- Nestle Mrs Harvey (widow), r f d 2, 4 m, Port Huron t, own 40 a.
 Mary, Orilla, Jennie, Harvey, Raymond.
- Page William, r f d 1, 3 m, Fort Gratiot t, occ farmer, tenant.
 Mrs Hattie.
- Palmer Mrs Caroline, care William Fleming, r f d 2, 7 m, Kimball t.
- Parr Francis, r f d 1, 5 m, Kimball t, occ farmer, own 10 a.
 Mrs Eleanor.
- Parr W F, r f d 1, 5 m, Kimball t, occ farmer, own 20 a.
 Mrs Rebecca, Frank, Marie, William, Walter, Nellie.
- Parrow Frank, r f d 2, 8 m, Kimball t, occ farmer.
 Mrs Hattie (owns 16 a), Nelson, Cassie, Louisa, Claude.
- Patterson William, care James Pound, r f d 2, 7 m, Kimball t, occ tailor.
- Payette Nelson, r f d 2, 8 m, Kimball t, occ farmer, own 20 a.
- Peck Thomas J, r f d 1, 6 m, Clyde t, occ fruit grower, own 52 a.
 Mrs Mary A.
- PARDRIDGE & BLACKWELL. THE PEOPLE'S STORE.**
- Penney Frank B, r f d 1, 4 m, Fort Gratiot t, occ farmer, own 30 a.
 Louise M, Edward O (own 15 a), Harry D, Cassie B.
- Penney H F, r f d 1, 4 m, Fort Gratiot t, occ expressman, own 5 a.
 Mrs Grace, Larry, Franklin.
- Pickard William Sr., care William J Pickard Jr, r f d 2, 4 m, Port Huron t, occ farmer, own 70 a.
- Pickard William Jr, r f d 2, 4 m, Port Huron t, occ farmer, tenant.
 Mrs Mary, Ruth, Gladys, Edmund.
- Pilkey Henry, r f d 1, 4 m, Fort Gratiot t, occ gardener, own 17½ a.
 Mrs Mary Ann.
- Polcfer Isaac, r f d 2, 7 m, Kimball t, occ farmer, own 40 a.
 Mrs Mina, Mabel.
- Popplewell Frank, r f d 2, 7 m, Kimball t, occ farmer, own 100 a.
 Mrs Mammie, Francis.
- Porter George B, r f d 1, 4 m, Port Huron t, occ farmer, own 40 a.
- Pound James, r f d 2, 7 m, Kimball t, occ farmer, own 120 a.
 Julia.
- Pulford John R, r f d 1, 4 m, Port Huron t, occ farmer, own 90 a.
 Mrs Laura (owns 28 a), Mina, James, Ethel, Anna L.
- Reiner Charles, r f d 2, 7 m, Kimball t, occ farmer, own 40 a.

If You Want to Buy or Sell

Any Kind of Real Estate
 or Stock of Merchandise

Write or Call On

Edward F. Percival

Stewart Block - - Port Huron, Mich.

ALL
KINDS
OF

Sporting Goods Oswald Unger

PORT HURON, MICH.

RURAL ROUTE DIRECTORY

121

Mrs Jane, Earnest.
Reish G H, r f d 1, 4 m, Port Huron t, occ milk peddler, tenant.
Mrs Maude, Delbert, Charlotte.
Reno Eugene, care Mrs Mary May, r f d 1, 3 m, Port Huron t,
occ farm laborer, tenant.
Mrs Julia.
Reynolds John, r f d 2, 6 m, Port Huron t, occ farmer, own 80 a.
Mrs Margaret, James, Christopher.
Ruff Mrs Mary (widow), care Fred Gillett, r f d 1, 3 m, Port
Huron t.
Rupprucht August, r f d 2, 3 m, Port Huron t, occ farmer, own
10 a.
Mrs Minnie, Augusta, Gustav, William.
Ryan James H, r f d 2, 6 m, Port Huron t, occ farmer, own 40 a.
Mrs Catherine, Thomas, Owen, Leonard, Joseph, Helen.
Ryan Patrick, r f d 1, 4 m, Port Huron t, occ farmer, own 10 a.
Mrs Elizabeth.
Saxe William, r f d 2, 4 m, Port Huron t, occ farmer, own 80 a.
Allen, Hattie, Ella, Elizabeth, John.
Schenck Nellie, care T J Peck, r f d 1, 6 m, Clyde t.
Schenck Mary, care T J Peck, r f d 1, 6 m, Clyde t.
Schmidt Herman, r f d 2, 6 m, Kimball t, occ farmer, own 70 a.
Mrs Bertha, Frank.
Schweitzer Mrs Alice, care Peter Schweitzer, r f d 1, 5 m, Port
Huron t, occ housekeeper.
Marie.
Schweitzer Peter Sr, r f d 1, 3 m, Port Huron t, occ farmer, own
220 a.
Mrs Mary Elizabeth.
Schweitzer Peter Jr, r f d 1, 5 m, Port Huron t, occ farmer, own
83 a.
Sloan Mrs Nancy (widow), r f d 1, 5 m, Port Huron t, own 30 a.
Mary, Hugh.
Shaw Bella, care Robert Fleming, r f d 2, 7 m, Kimball t, occ
school teacher.
Shaw John, r f d 1, 5 m, Port Huron t, occ farmer, own 27 a.
Mrs Violet, Velma.
Shuttleworth Edward, r f d 2, 8 m, Kimball t, occ farmer, own
40 a.
Mrs Della.
Simpson Charles, r f d 1, 3 m, Fort Gratiot t, occ dairyman, own
100 a.
Mrs Lettie, Nellie, Margaret, Marion, Ruth, Clara.
Simpson Frank, r f d 1, 3 m, Fort Gratiot t, occ farmer, own
35 a.
Mrs Ruth, Fred.
Sloan Robert, r f d 1, 4 m, Port Huron t, occ farmer, own 10 a.
Mrs Charlotte.
Sloan Samuel, r f d 1, 5 m, Port Huron t, occ farmer, own 10 a.
Mrs Sarah, Grace, May, William, Ruth, Loyd, Sadie, Angus,
Kenneth.
Slingerland Walter, r f d 1, 3 m, Fort Gratiot t, occ farmer,
tenant.

Jenks, Taylor, Howard & Co.

All Kinds Of
**PINE and
HEMLOCK
LUMBER**

**LATH and
SHINGLES**

**Flooring,
Ceiling,
Siding and
Moulding.**

**RIGHT
PRICES**

—
PORT HURON

DRINK KERN'S BEER.

"FINE DRY GOODS AT RETAIL BY MAIL"
C. C. MEISEL
Port Huron, Mich.

PORT HURON SAVINGS BANK Capital \$100,000
 Share Holders Liability 100,000 \$200,000
 OVER 30 YEARS IN BUSINESS
 City Opera House Block, Port Huron
 Deposits received of \$1 and upwards
 Interest paid, compounded 3 times a year. HENRY McMORRAN, Pr't.; J.H. WHITE, V.-P.; C.F. HARRINGTON, C'r.

122 PORT HURON

- Mrs Alice, Giles.
- Smith Bros, r f d 2, 5 m, Port Huron t, occ dairymen.
- Smith Dennison, r f d 1, 4 m, Fort Gratiot t, occ farmer, own 140 a.
Mrs Victoria L.
- Smith Edward, care Dennison Smith, r f d 1, 4 m, Fort Gratiot t, student.
- Smith Miss Florence, care Dennison Smith, r f d 1, 4 m, Fort Gratiot t, student.
- Smith F A, r f d 2, 5 m, Port Huron t, occ dairyman, partnership of 80 a.
Mrs Anna M.
- Smith George J, r f d 2, 5 m, Port Huron t, occ dairyman, tenant and partnership of 80 a.
Mrs Mary A, Mildred E.
- Smith Leo, care Dennison Smith, r f d 1, 4 m, Fort Gratiot t, student.
- Smith Richard, r f d 2, 6 m, Kimball t, occ farmer, tenant.
Mrs Edith, George, Elaine, Edith, Clarence, Florence, Ver-
na, William.
- Smith Mrs Theresia (widow), care F A Smith, r f d 2, 5 m, Port Huron t.
- Springstead James, r f d 2, 8 m, Kimball t, occ farmer, own 80 a.
Mrs Rachel.
- PARDRIDGE & BLACKWELL. CLOAKS, SUITS, MILLINERY.**
- Stein Phillip M, r f d 1, 6 m, Kimball t, occ farmer, own 160 a.
Mrs Catherine, Fred.
- Stone Edward, r f d 1, 4 m, Fort Gratiot t, occ farmer, tenant.
Mrs Anna, Ransom, Edward Jr.
- Stone Ransom, r f d 1, 4 m, Fort Gratiot t, occ farmer, own 60 a.
- Stoner R H, r f d 2, 5 m, Port Huron t, occ farmer, tenant.
Mrs Catherine.
- Strassburg Fred, r f d 2, 3 m, Port Huron t, occ blacksmith, own 20 a.
Mrs Bertha.
- Tyson John, r f d 2, 6 m, Kimball t, occ blacksmith, own 30 a.
Mrs Mabel, Theresa.
- Tyson Peter J, r f d 2, 7 m, Kimball t, occ farmer, own 120 a.
Mrs Tracy, Anna.
- Turner Miss Edith, care G M Ashley, r f d 2, 6 m, Kimball t, occ school teacher.
- Van Camp George, r f d 2, 7 m, Clyde t, occ sailor, tenant.
Mrs Nora, Benjamin, Charles, Dessia, Nora.
- Vogt Carl, r f d 2, 5 m, Kimball t, occ farmer, own 40 a.
Mrs Caroline, Lena.
- Wade Thomas, care George H Griffin, r f d 2, 6 m, Kimball t, occ farm laborer.
- Walker Charles, care Sanford Walker, r f d 2, 4 m, Port Huron t, occ iron worker, tenant.
Mrs Sadie.
- Walker Sanford, r f d 2, 4 m, Port Huron t, occ iron worker.

PETER J. O'NEILL Successor To
O'Neill Bros. & Co.
 Jobber and Importer. (Established 1861.)
 China, Earthenware, Lamps, Glass & Silver. Gas and Electric Fixtures.
 Huron Ave. & Butler St. Pt. Huron,

**J. W. GOULDING & CO. GLASSWARE, CHINA
PORT HURON, MICH. KITCHEN UTENSILS.**

tenant.
Mrs Mary, Orpha.
Wallen Charles, r f d 2, 7 m, Port Huron t, occ farmer, own 40 a.
Mrs Minnie, Charles Jr, Elsie.
Ward Bernard J, r f d 2, 5 m, Port Huron t, occ farmer, own 30 a.
Mrs Maggie, Mary E, Margaret.
Ward Charles, care Isaac Wheeler, r f d 1, 3 m, Port Huron t, occ farm laborer.
Warner John E, r f d 1, 3 m, Fort Gratiot t, occ marine engineer, tenant.
Mrs Hattie, Helen, Eva, Winnifred.
Wennager Joseph, r f d 1, 3 m, Port Huron t, occ farmer, own 10 a.
Charles, Arthur, Theodore.
Wheeler Isaac, r f d 1, 3 m, Port Huron t, occ farmer, own 50 a.
Mrs Lydia A.
White C L, r f d 1, 4 m, Fort Gratiot t, occ gardener, tenant.
Mrs Annie, Roy, Bernice, Blanche, Beatrice, Robert.
Wiegands Herman, r f d 2, 4 m, Port Huron t, occ salt worker, own house and lot.
Mrs Tillie, Clara, Minnie, Elsie, Otto.
Wilkins J W, r f d 1, 6 m, Kimball t, occ hotel keeper, own 1 a.
Mrs Kate, Harry.
Willing Mrs Louise, care Jaben Cronk, r f d 1, 4 m, Port Huron t, occ cook.
Wilson Robert, r f d 1, 5 m, Kimball t, occ coachman, own 10 a.
Mrs Jennie, Maud, Thomas, Annie.
Witzke Fred, r f d 2, 5 m, Kimball t, occ farmer, own 60 a.
Mrs Ida, Clara, Augusta, Arthur, Fred, John.
Wollen Mrs August (widow), r f d 2, 3 m, Port Huron t, own 15 a.
Fred, Vila.
Wuest Oscar, r f d 2, 6 m, Kimball t, retired clergyman, own 80 a.
Mrs Mary A, Bernard, Theodore, Edwin, Charles, William, Martin.
Wyman George, r f d 1, 3 m, Fort Gratiot t, occ dairyman, own 135 a.
Mrs Nora, Cecil.
Wyman Fred T, r f d 1, 4 m, Fort Gratiot t, occ farmer, own 20 a and estate of 80 a.
Mrs Lillian, Lucy M.
20 a and estate of 80 a.
20 a and estate of 30.
Zimmer Mrs Christine (widow), r f d 1, 3 m, Port Huron t, occ gardener, own 25 a, partnership.
Peter (partnership of 25 a).
Zimmer John, r f d 1, 3 m, Port Huron t, occ farmer, own 25 a.
Mrs Agnes, Hattie, Joseph.

**THE HOWARD
FURNITURE CO.**

Furniture

Carpets

Curtains

Rugs

Linoleum

Window

Shades

Crockery

and Stoves

“Everything for Housekeeping
Always Better
A Little Less”

IN FRONT OF
POSTOFFICE
PORT HURON

ROOFING See Page
28

J. A. Davidson & Co. WALL PAPER

CARPETS, DRAPERY and
CROCKERY.

PORT HURON - MICHIGAN

DEAN

124

SMITHS CREEK

Routes Leading From Smiths Creek.

- Anstett Arthur, care Edward Neuman, r f d 1, 1 m, Wales t, student.
- Ashton Robert, r f d 1, 2 m, St Clair t, occ farmer, tenant.
Mrs Robert, John, George.
- Atkins Mrs Lizzie (widow), care B E Saunders, r f d 2, 3 m, Kimball t, own 16 a.
- Baley Miss Dollie, care A LaForest, r f d 2, 3 m, Kimabl t.
- Bagley Earl, care A LaForest, r f d 2, 3 m, Kimball t, occ farm laborer.
- Barden Mrs Alice (widow), r f d 2, 4 m, Kimball t, estate of 40 a.
Irene.
- Barden William, r f d 2, 4 m, Kimball t, occ farmer, own 40 a.
Mrs Retta, Joseph, Ethel, Edith.
- Barrett Mrs Helen (widow), care Mrs Alice Barden, r f d 2, 4m, Kimball t, estate of 40 a.
- Barth Henry, r f d 1, 4 m, Kimball t, occ farmer, own 40 a.
Mrs Henry.
- Beach B E, r f d 2, 4 m, St Clair t, occ farmer, own 80 a.
Mrs Emma, Percy, Thirza, Edna, George.
- Bean Althea, care J Buckland, r f d 1, 5 m, Wales t, occ school teacher.
- Bearden Elijah, r f d 2, 4 m, Kimball t, occ farmer, own 60 a.
Mrs Ellen, Lee, Charles, Ada, Bernice, Beatrice, Agnes.

PARDRIDGE & THE PEOPLE'S STORE. BLACKWELL.

- Beardsley John, r f d 2, 3 m, Kimball t, occ farmer, own 40 a.
Mrs E.
- Berry Frank R, r f d 1, 3 m, Kimball t, occ farm laborer, tenant.
Mrs Alberta, Blanche M.
- Boshaw Alexander, r f d 2, 5 m, Kimball t, occ farmer, own 40 a.
Mrs Mary, David, Joseph, Sidney, Donald, Myrtle, Ida, Anna, Elmer.
- Bourbonnais Albert, care John Persia Jr, r f d 1, 5 m, Wales t, student.
- Bourbonnais Arthur, care John Persia Jr, r f d 1, 5 m, Wales t, student.
- Bourbonnais Eva, care John Persia Jr, r f d 1, 5 m, Wales t, student.
- Bourbonnais Harry, care John Persia Jr, r f d 1, 5 m, Wales t, student.
- Bourbonnais Osas, r f d 1, 5 m, Wales t, occ farmer, own 80 a.
Mrs Emma, Louis, Louise, Laura, Bertha.
- Bourbonnais Zula, care John Persia, r f d 1, 5 m, Wales t, student.
- Bourke Martin, r f d 1, 2 m, Kimball t, occ farmer, own 80 a.
Mrs Catherine, Lizzie, James, Mary, Thomas, Agnes.
- Bowan Wesley, care Paul E Hunter, r f d 1, 2 m, Wales t.
- Brown Bert, care Mrs A J Stone, r f d 2, 4 m, St Clair t.
- Brown Clifton, care Mrs A J Stone, r f d 2, 4 m, St Clair t, student.

**B
O
O
K
S
-
I
N
E
N
G
L
I
S
H**

Port
Huron

234 Huron Ave.

Enter Any Day,
Individual
Instruction.

Learn to Do
Business By

**ACTUAL
PRACTICE**

**SHORTHAND,
TYPEWRITING,
TELEGRAPHY,
ENGLISH.**

"Match Us If You Can"

3rd Floor - Over Meisel's

Port Huron, Mich.

The Bon-Marche Millinery Parlors

PEOPLE'S POPULAR PRICES.

J. A. Davidson & Co.

CARPETS

DRAPERY, WALL PAPER and
CROCKERY.

PORT HURON - MICHIGAN

RURAL ROUTE DIRECTORY

125

- Buckland Charles, care J Buckland, r f d 1, 5 m, Wales t, occ farm laborer, tenant.
Mrs Della.
- Buckland Joel, r f d 1, 5 m, Wales t, occ farmer, own 80 a.
Mrs Margaret.
- Burdie Fred, r f d 2, 5 m, Kimball t, occ farmer, own 40 a.
Mrs Grace, Helen.
- Burdie Fred, r f d 2, 5 m, Kimball t, occ farmer, own 100 a.
Mrs Matilda, Edward.
- Card Frank, care Joseph Card, r f d 1, 5 m, Wales t, occ farm laborer, tenant.
Mrs Emma.
- Card Fred, r f d 1, 5 m, Wales t, occ farmer, own 62 a.
Mrs Edith, Victoria, Ethel, Josie.
- Card Joseph, r f d 1, 5 m, Wales t, occ farmer, 80 a.
Mrs Clarissa.
- Carnahan Joseph, r f d 2, 2 m, Kimball t, occ farmer, own 80 a.
Mrs Jennie, Joseph, Mary Jesse, Josephine, Henry, Bessie, Mildred.
- Clausen George, r f d 1, 5 m, Kimball t, occ farmer, own 40 a.
Mrs Elizabeth, Emma, Elizabeth.
- Clausen Mrs Sarah (widow), r f d 1, 6 m, Wales t, own 40 a.,
Ralph.
- Clausen Walter, r f d 1, 5 m, Kimball t, occ farmer, own 80 a.
Mrs Mildred.
- Crocard William, r f d 2, 4 m, St Clair t, occ farmer.
Mrs Clara, Erva, Edna, Elsie, Alice.
- Dalrymple George W, r f d 2, 4 m, St Clair t, occ farmer, own 80 a.
Mrs Susan, Oscar.
- Daniels Mrs Sarah J (widow), r f d 2, 4 m, St Clair t, own 5 a.
Melvin R.
- Darling Ernest, care Paul E Hunter, r f d 1, 2 m, Wales t, occ farm laborer.
- Dobratz Julius, r f d 2, 3 m, Kimball t, occ farmer, own 35 a.
Mrs Augusta, Emma, George, Charles.
- Dudd William H, r f d 2, 3 m, Kimball t, occ farmer, own 40 a.
Mrs Eda, Herbert, Benjamin, Flora, Gladys, Alma, Gail, Mary.
- Duval Charles, r f d 1, 2 m, Kimball t, occ farmer, own 80 a.
Mrs Mary.
- Eagen Mrs Sarah (widow), r f d 2, 4 m, St Clair t, own 80 a.
Leonard, Cora, Amy, Bertha, William.
- Edgar David, care S Edgar, r f d 2, 3 m, St Clair t, pensioner.
Mrs Cynthia.
- Edgar S, r f d 2, 3 m, St Clair t, occ carpenter, own 80 a.
Mrs Cora A.
- Evans Clifford, care Mrs Mary Kitchen, r f d 1, 5 m, Wales t, student.
- Eveningred Charles, r f d 1, 6 m, Clyde t, occ farmer, own 40 a.
Mrs Rosa, Minnie, Charles, Evelina, Fred.
- Falk Bertha, care T Koschnitzke, r f d 1, 1 m, St Clair t, student.
- Falk Herman, care T Koschnitzke, r f d 1, 1 m, St Clair t,

18 Butler Street
Port Huron, Mich.
**BUY YOUR ROOFING & PAINTS FROM THE...
Huron Roofing & Paint Co.**

Call On



C. F. Taylor

FOR
Hardware and Furniture

Garland Stoves & Ranges, S-W & DeVoe Paint

"FINE DRY GOODS AT RETAIL BY MAIL"
C. C. MEISEL ——— **Port Huron, Mich.**

EVERYTHING FOR THE BUILDER!

AT THE BIG HARDWARE STORE OF

Stoves and Furnishings for the Kitchen. Paints and Oil for the Painter. Wire Fencing for the Farmer.

Boyce & Son

HARDWARE FOR EVERYBODY!

Military Street, Port Huron, Mich.

126

SMITHS CREEK

- student.
- ✓ Farquhar John, r f d 2, 3 m, St Clair t, occ farmer, own 60 a.
Mrs Mary H, Elmer J, Ethel M, Mary, Harvey, Violet, Leta P.
- ✓ Farquhar Thomas, r f d 2, 3 m, St Clair t, occ farmer, own 80 a.
Mrs Laura.
- Ferguson Loran D, r f d 2, 3 m, Kimball t, occ farmer, own 40 a.
Mrs Adella, Elmer I, Lester T, Arthur D.
- French Mrs Jane (widow), care Benjamin Neal, r f d 1, 1 m, St Clair t.
- Frith Joseph, r f d 1, 2 m, St Clair t, occ farmer, own 80 a.
Mrs Mary, May.
- Gaffield George, r f d 1, 2 m, St Clair t, occ farmer, own 80 a.
Mrs Lillis.
- Gerschow Mrs Wilhelmina (widow), r f d 1, 2 m, Wales t, Johanna, Fred (owns 53 1-3 a), August (owns 40 a).
- Ginter Mrs Sarah J, care J B Parson, r f d 1, 4 m, Wales t, William.
- Gracy John, r f d 2, 3 m, St Clair t, occ farmer, own 220 a and town property.
Mrs Louisa, Herman, Maude.
- Gracy Sidney J, r f d 2, 3 m, St Clair t, occ farmer, own 120 a.
Mrs Emma, Leah, Eldon.
- Gracy Thomas, r f d 2, 2 m, Kimball t, occ farmer, own 245 a.
Mrs Alvira, Palmer J, Edna D.
- PARDRIDGE & BLACKWELL. FOR GENERAL DRY GOODS.**
- Green William, r f d 2, 3 m, St Clair t, retired farmer, own 80 a.
- Hanneke Frederick, r f d 1, 5 m, Kimball t, occ farmer, own 40 a.
Mrs Christina, Henry, Lizzie.
- Hanneke Patrick, r f d 1, 5 m, Kimball t, occ farmer, own 15 a.
Mrs Libby, Maynard.
- Hart Elmer, r f d 1, 2 m, Wales t, occ farmer, own 40 a.
Mrs Allie, Viola, Fred.
- Hart Mrs Elzina (widow), care Nelson Hart, r f d 1, 2 m, St Clair t.
- Hart Mrs Jane (widow), r f d 1, 1 m, Wales t, own 75 a.
James, Lottie.
- Hart Nelson, r f d 1, 2 m, St Clair t, occ farmer, own 60 a.
Minnie.
- Hart Samuel, r f d 1, 2 m, Wales t, occ farmer, own 80 a.
- Hart Mrs Sarah E (widow), r f d 1, 2 m, Wales t, own 160 a.
- Hart Wilbert, care Mrs S E Hart, r f d 1, 2 m, Wales t, occ farmer, tenant.
Mrs Maggie.
- Hartman Drius S, care William Green, r f d 2, 3 m, St Clair t, occ farmer, tenant.
Mrs Eliza.
- Hensel Charles, r f d 2, 5 m, Kimball t, occ farmer, own 40 a.
Mrs Mary, Louisa, William, Margaret.
- Hobbins James, r f d 1, 1 m, Wales t, occ farmer, own 40 a.
Mrs Mary, Mary T, Daniel.

Cameron & Co.

Port Huron, Mich.

**LIME, CEMENTS, BRICK, SEWER PIPE,
DRAIN TILE, Etc.**

Builders' Material.

B. B. HYDE HAY, STRAW, GRAIN, SALT, FLOUR and FEED

514-516 Broad St. PORT HURON, MICH. Telephone 199.

RURAL ROUTE DIRECTORY

127

- Hodge John, r f d 2, 5 m, Kimball t, occ farmer, own 40 a.
Mrs Louisa, Ella, Gladys, Francis, Clarence.
- Hubble Berkeley, r f d 1, 2 m, St Clair t, occ farmer, own 50 a.
Mrs Almira.
- Hubble Mrs Eliza (widow), r f d 2, 3 m, Kimball t, own 60 a.
- Hubble H W, r f d 2, 4 m, Kimball t, occ farmer, own 104 a.
Mrs Minnie, Hazel, Blynn, Ray, Gerald.
- Hubble James, r f d 2, 2 m, Kimball t, occ farmer, own 40 a.
Mrs Till, William.
- Hubble Mrs Mary, r f d 2, 2 m, Kimball t, own 80 a.
Bion.
- Hunter Mrs Elizabeth (widow), care Paul E Hunter, r f d 1,
2 m, Wales t, estate of 80 a.
- Hunter Paul E, r f d 1, 2 m, Wales t, occ farmer, estate of 80 a.
Mrs Lillie.
- Hutchinson Ephriam, r f d 2, 6 m, Kimball t, occ farmer, own
40 a.
Mrs Matilda.
- Ingraham Horace, r f d 1, 1 m, Kimball t, occ farmer,
Mrs Cynthia L (owns 40 a).
- Jackson Frank, r f d 2, 4 m, St Clair t, occ farmer, own 40 a.
Mrs Sarah J.
- Jackson Joseph, r f d 2, 3 m, St Clair t, occ farmer, own 80 a.
Lizzie, Ina, Elvira.
- Justin Isaac Jr, r f d 1, 2 m, St Clair t, occ farmer, own 80 a.
Mrs Lydia.
- Kelley Albert, r f d 2, 3 m, Kimball t, occ butcher, own 4 a.
Mrs Julia, Anna.
- Kelley Frank A, r f d 2, 3 m, St Clair t, occ farmer, own 55 a.
Mrs Hannah J, Miles, John, Stella, Clarence.
- Kelley Robert, r f d 2, 3 m, St Clair t, occ farmer, own 20 a.
- Kelly Henry, care Patrick Kelly, r f d 1, 2 m, Wales t, occ
farmer, own 60 a.
- Kelly James, r f d 1, 1 m, Kimball t, occ farmer, own 160 a.
Mrs Elizabeth, Edward (owns 60 a), Frank, William, Daniel.
- Kelly Patrick, r f d 1, 2 m, Wales t, occ farmer, own 100 a.
Mrs Elizabeth.
- Kenyon Barza, r f d 2, 4 m, Kimball t, occ farmer, own 40 a.
Mrs Susan, Maggie.
- King Lewis, r f d 2, 2 m, Kimball t, occ farmer, own 80 a.
Mrs Elizabeth, Roy, Sarah, Bessie, Lewis.
- Kitchen Mrs Mary (widow), r f d 1, 5 m, Wales t, own 80 a.
Andrew.
- Kitchen Wesley, r f d 1, 5 m, Wales t, occ farmer,
Mrs Laura, Flossie, Roy, Bert, Hazel.
- Koschnitzke Theodore, r f d 1, 1 m, St Clair t, occ farmer, own
60 a.
Mrs Millie, Lizzie, Arthur, Fred, Walter, Robert.
- LaForest Antwine, r f d 2, 3 m, Kimball t, occ farmer, own 200 a.
Mrs Mary.
- LaForest Charles, r f d 2, 3 m, Kimball t, occ farmer, tenant.
Mrs Lena, Margaret, Marion, Irene.
- LaForest Joseph, r f d 2, 2 m, Kimball t, occ farmer, own 80 a.

Truesdell Marble & Granite Co., Ltd. Successors to Philo Truesdell
407-409 Butler St., Pt. Huron
WALL STONE & CUT BUILDING STONE
MANTELS, GRATES and TILE. Marble & Granite Monuments & Mausoleums

SPERRY

For

**Red
Cross
STONES**

FUEL SAVERS

Prices
Always
Right

Pt. Huron

Jos. Wellman's Sons
 WE MAKE
Old Fashioned Stone Ground Buckwheat Flour
 Port Huron, Michigan
 Mill - 324 and 328 Quay Street

"BALLENTINE'S"
 Port Huron, Mich.

The Name **Dry Goods** Clean and
 Stands For **Up-To-Date.**
Cloaks, Skirts, Suits, Waists and Furs.
 There is no Better Place for You to Trade.

128

SMITHS CREEK

Mrs Susan, Mabel.
 Lamond Walter, care Joseph Frith, r f d 1, 2 m, St Clair t, re-
 tired farmer, own 40 a.
 Lizzie.
 Lapp Charles, r f d 2, 3 m, Kimball t, occ farmer, own 50 a.
 Mrs Cora, Cecil, Ethel, Claude Flossie.
 Laturno Bessie, care Mrs Eliza Laturno, r f d 2, 5 m, Kimball t,
 student.
 Laturno Mrs Eliza (widow), r f d 2, 5 m, Kimball t, own 60 a.
 Laturno Peter, r f d 2, 6 m, Kimball t, occ farmer, own 60 a.
 Mrs Sarah, Roy, Jessie, Letha, Anna, George.
 London Wellington, r f d 2, 4 m, Kimball t, occ farmer, tenant
 and own 60 a.
 Mrs Clara B.
 McConkey Alex, care John Sovereign, r f d 1, 1-2 m, St Clair t.
 Mrs Eliza, Charles.
 McCormick Dennis J, r f d 2, 4 m, Kimball t, occ farmer, own
 3 a.
 Mrs Lulu.
 McCormick James, r f d 1, 2 m, Wales t, occ farmer, own 140 a.
 Mrs Kate, Louisa, Guy, Roy, Clara.
 McCormick William, r f d 1, 4 m, Wales t, occ farmer, own 20 a.
 Mrs Maggie, Harry, Emily, Alvira, Frances.
 McJennett James, r f d 1, 3 m, Kimball t.
 Markley Charles E, r f d 1, 1 m, St Clair t, occ farmer, own
 100 a.
 Mrs Bell.
PARDRIDGE & BLACKWELL. CLOAKS, SUITS, MILLINERY.
 Mahnke William, r f d 1, 2 m, St Clair t, occ carpenter, own 20 a.
 Mrs Anna, Lillie, Wilbert, Howard.
 Mahnkie John, r f d 2, 3 m, St Clair t, retired farmer, own 10 a.
 Mrs Anna, Mary, Sophia, George.
 Mayer Howard, care B Hubble, r f d 1, 2 m, St Clair t, occ
 fireman.
 Millard John R, care Mrs S E Hart, r f d 1, 2 m, Wales t,
 Miller George, r f d 1, 2 m, Kimball t, occ farmer, own 120 a.
 Mrs Esa, Edward.
 Miller Joseph, care George Miller, r f d 1, 2 m, Kimball t, occ
 farm laborer.
 Mollan William, r f d 1, 4 m, Wales t, occ farmer, own 40 a.
 Mrs Elia, Susan, Thomas, Walter, Ralph, Ernest, Charles,
 Cora, Edward, Arthur.
 Moore Jason L, r f d 1, 2 m, Columbus t, occ farmer, own 80 a.
 Mrs Jennie, Hazel, Marcella.
 Mudge Mrs Elizabeth I (widow), r f d 1, 5 m, Wales t, own 90 a.
 Ray, Guy, Hector, Alger.
 Mudge William, r f d 1, 4 m, Kimball t, occ farmer, own 18 a.
 Mrs Matie, Charles F, Roy, Zaida, Zelma, Everett, Clayton,
 Clair.
 Neal Benjamin, r f d 1, 1 m, St Clair t, occ r f d carrier, own
 70 a.
 Mrs Jane, Alfred, Thomas, Esdon, Benjamin H.

JACOB JACOBI CLOTHIER
 Hatter and Furnisher 914 Military Street
 Port Huron, Mich.

Bricker's DRUG STORE

Prices Right - Not High.
Cor. Huron Avenue & Butler. Port Huron, Mich.

RURAL ROUTE DIRECTORY

129

Neal Harry, care Benjamin Neal, r f d 1, 1 m, St Clair t, student.
Neal Joseph, r f d 1, 2 m, St Clair t, occ farmer, own 153 a.
Mrs Mary, Joseph, John, Kate, Nellie, Maude, Harry, Russell, Roy, Charles.
Neal Lillie, care Benjamin Neal, r f d 1, 1 m, St Clair t, student.
Needham Thomas, r f d 1, 1 m, Wales t, retired farmer, own 120 a.
Mrs Margaret, John, James, Alice, Kate.
Neff William, r f d 2, 3 m, St Clair t, occ farmer, own 120 a.
Mrs Jane, Steward, Myron, Mattie.
Neuman Edward, r f d 1, 1 m, Wales t, occ farmer, own 80 a.
Mrs Johanna, Anna, Clara, Martha, Lizzie.
Nicolie Arthur, care Wilbert Hart, r f d 1, 2 m, Wales t, student.
Nolan James, care Mrs S E Hart, r f d 1, 2 m, Wales t, occ farm laborer.
Nolan Patrick, r f d 1, 2 m, Wales t, occ farmer, own 223 a.
Oakes Miss Mary, care George Clausen, r f d 1, 5 m, Kimball t, occ school teacher.
Palen Albert, r f d 1, 2 m, St Clair t, occ farmer, own 80 a.
Mrs Lettie, Asa, Delphia, Clayton, Leota.
Palen Asa, care Henry Palen, r f d 1, 1 m, Kimball t, occ farm laborer.
Palen Henry, r f d 1, 1 m, Kimball t, retired farmer, own 40 a.
Palmer Winfield S, r f d 2, 4 m, St Clair t, occ farmer, own 120 a.
Mrs Ada, Roy, Iva, Russell.
Papinaw Frank, r f d 2, 4 m, Kimball t, occ farmer, own 60 a.
Mrs Alvira, Louis, Enos.
Parson Everett C, r f d 1, 4 m, Wales t, occ farmer, own 40 a.
Mrs Agnes, Howard, Russell.
Parson John B, r f d 1, 4 m, Wales t, occ farmer, own 120 a.
Mrs Amira, Maggie L, Irene, Charles S.
Persia John Sr, r f d 1, 5 m, Wales t, occ farmer, own 80 a.
Mrs Louise.
Persia John Jr, r f d 1, 5 m, Wales t, occ farmer, tenant.
Mrs Emma.
Plog Henry, r f d 1, 2 m, Columbus t, occ farmer, own 40 a.
Mrs Henry, Fred, Lizzie, Anna.
Porter James, r f d 1, 4 m, Wales t, occ farmer, own 40 a.
Mrs Lucy.
Purdy James, care B Hubble, r f d 1, 2 m, St Clair t.
Raymond Ferguson, r f d 1, 4 m, Wales t, occ farmer, own 105 a.
Mrs Maggie J, Hiram, May, Lela, Ferguson, Harry, Hazel.
Raymond Mrs Lavina (widow), care F Raymond, r f d 1, 4 m, Wales t.
Regling August, r f d 1, 1 m, Kimball t, occ farmer, own 77 a.
Mrs Mary, Edward, John.
Rhoel Charles, r f d 2, 3 m, Kimball t, occ farmer, own 40 a.
Mrs Fredericka, Charles Jr.
Ross John, care H W Hubble, r f d 2, 4 m, Kimball t, occ farm laborer.
Ruhlman George, r f d 2, 4 m, St Clair t, occ farmer, own 160 a.
Mrs Mary.
Russ Mrs Cornelia (widow), care Henry Palen, r f d 1, 1 m,



EYE GLASSES
EXAMINATION FREE
GLASSES FROM 25 CTS. UP.
R. S. & J. D. PATTERSON
PORT HURON, MICH.

fitted for the young and old. When the print begins to flicker and run together, eyes burn, smart, feel tired and sleepy, it a sure sign YOU NEED GLASSES.

"HOME DECORATORS"

WALL PAPER || Geo. C. Luz Co.

912 Military St., Port Huron.

"FINE DRY GOODS AT RETAIL BY MAIL"
C. C. MEISEL Port Huron, Mich.

Springer & Rose

One Price Clothiers
 205 Huron Ave.
 Port Huron - - - Mich.

130

SMITHS CREEK

Kimball t, tenant.
 Polly.
 Russ George W, r f d 2, 2 m, Kimball t, occ farmer, tenant.
 Mrs Lydia.
 Saunders Bert E, r f d 1, 3 m, Kimball t, occ farmer, own 40 a.
 Mrs Cora, Naomi.
 Saunders Enoch Sr, r f d 2, 3 m, Kimball t, occ farmer, tenant.
 Mrs Lydia.
 Saunders Enoch Jr, r f d 2, 3 m, St Clair t, occ farmer, own 80 a.
 Mrs Sadie, Finley, Margaret.
 Saunders Harrison, care E Saunders Sr, r f d 2, 3 m, Kimball t, occ farm laborer.
 Schmidt Herman, r f d 2, 6 m, Kimball t, occ farmer, own 40 a.
 Mrs Bertha, Frank.
 Schwender Miss Louisa, care S Edgar, r f d 2, 3 m, St Clair t, occ school teacher.
 Secord Miss Minnie, care Charles Lapp, r f d 2, 3 m, Kimball t, occ school teacher.
 Shinn Mrs Hannah (widow), care Henry Shinn, r f d 2, 4 m, St Clair t
 Solon.
 Shinn Henry, r f d 2, 4 m, St Clair t, occ farmer, own 80 a.
 Mrs Lanie, Elton, Grace, Aldora, Stella, Bina, Frank, Alberta.
 Smith Miss D D, care Mrs A J Stone, r f d 2, 4 m, St Clair t, occ school teacher.

PARDRIDGE & BLACKWELL. FOR GENERAL DRY GOODS.

Smith Fred J, r f d 1, 6 m, Kimball t, occ farmer, own 120 a.
 Mrs Fred J, Lizzie, Emma, Minnie, Henry, Herman, Bertha,
 Sovereign John, r f d 1, 1-2 m, St Clair t, occ farmer, tenant.
 Mrs Mary, Elvin, May, Bell, Clayton.
 Stepheson A E, r f d 1, 3 m, Kimball t, occ farmer, own 500 a.
 Mrs Susa, Elliott, Charles, Aleen, Edwin.
 Stone Mrs A J (widow), r f d 2, 4 m, St Clair t, own 98 a.
 Grace, George.
 Sturdevan Daniel, r f d 2, 2 m, Kimball t, occ farmer, own 67 a.
 Mrs Mary, John, Mollie, Cora, Russell, Alan.
 Summerer Mrs Ellen A (widow), r f d 1, 5 m, Clyde t, own 40 a.
 Ralph.
 Surline Henry, care Horace Ingraham, r f d 1, 1 m, Kimball t, occ farm laborer, tenant.
 Mrs Anna, Iida.
 Surline Mrs Rebecca (widow), r f d 2, 4 m, St Clair t, own 20 a.
 Harvey, Asher, Hugh.
 Sutphen Edward, r f d 1, 2 m, Wales t, occ farmer, tenant.
 Mrs Edward.
 Upleger John, r f d 1, 1 m, Columbus t, occ farmer, tenant.
 Mrs Christina, John, Albert, Ella, Myrtle.
 Van Marter Mrs Anna (widow), care Mrs S Eagen, r f d 2, 4 m, St Clair t, own 60 a.
 Adelbert, Guy, Elva.

Fire Insurance

Edward F. Percival

Loans -- Real Estate -- Renting

(Stewart Block)
 Port Huron Michigan

**Base Ball Goods, Fishing Tackle, Oswald Unger
Pocket Knives, Scissors, Etc.**

PORT HURON, MICH.

RURAL ROUTE DIRECTORY

131

- Walker George W, r f d 2, 4 m, St Clair t, occ farmer, own 32 a.
Mrs Aldora.
- Walker Mrs Jane (widow), r f d 2, 4 m, St Clair t,
Frank (owns 40 a), Lillie.
- Waters Owen, r f d 1, 3 m, Wales t, occ farmer, tenant.
Mrs Sarah, Holmes, Charles, Leila, Isabell, Jessie, Peter,
Kathleen.
- Waters Peter, r f d 1, 3 m, Wales t, retired farmer, own 80 a.
Sarah E.
- Webb L G, care Mrs Mary Kitchen, r f d 1, 5 m, Wales t, stu-
dent.
- Webster Orrin, r f d 1, 5 m, Kimball t, occ farmer, own 120 a.
Mrs Margaret, Winfield, Daniel, Bertha, Orrin.
- Weeks Mrs Clarissa (widow), care W S Palmer, r f d 2, 4 m,
St Clair t, own 45 a.
- Williams Mrs E C (widow), care C E Mackley, r f d 1, 1 m, St
Clair t.
- Wilson F E, r f d 2, 1 m, St Clair t, occ storekeeper, own 120 a.
Mrs Ella, Fred, Stanley, Maude, Mark, Mona.
- Winn George N, r f d 1, 2 m, Columbus t, occ farmer, own 100 a.
Mrs Florence, Gertrude, Beatrice.
- Wolvin Almond, care George Miller, r f d 1, 2 m, Kimball t, occ
farm laborer.

Jenks, Taylor, Howard & Co.

All Kinds Of
PINE and
HEMLOCK
LUMBER

LATH and
SHINGLES

Flooring,
Ceiling,
Siding and
Moulding.

**RIGHT
PRICES**

—
PORT HURON

DRINK KERN'S BEER.

"FINE DRY GOODS AT RETAIL BY MAIL"
 G. C. MEISEL — Port Huron, Mich.

PORT HURON SAVINGS BANK Capital \$100,000
 Share Holders Liability 100,000 \$200,000
 OVER 30 YEARS IN BUSINESS
 City Opera House Block, Port Huron
 Deposits received of \$1 and upwards
 Interest paid, compounded 3 times a year. HENRY McMORRAN, Pr't.; J.H. WHITE, V.-P.; C.F. HARRINGTON, Cr.

132

ST. CLAIR

Routes Leading From St. Clair.

Abbey Austin, r f d 2, 7 m, China t, occ farmer, own 10 a.
 Mrs Elizabeth.
 Abbey Sherwood, r f d 2, 7 m, China t, occ farmer, own 40 a.
 Mrs Eliza, Laura, Raymond.
 Adamson James, r f d 1, 6 m, St Clair t, occ carpenter, own 1 a.
 Mrs Sarah.
 Alleman Gottfried, r f d 2, 6 m, China t, occ farmer, own 40 a.
 Mrs Eliza, Irene, Edward.
 Alleman John, r f d 2, 6 m, China t, occ farmer, own 90 a.
 Mrs Nellie, Fred, Frank, Calvin, Mabel, Grace, Helen,
 Stanley.
 Alleman Joseph, r f d 2, 5 m, China t, occ farmer, own 60 a.
 Mrs Louisa, Anna.
 Allen Asa, r f d 2, 2 m, China t, occ farmer, own 90 a.
 Mrs Mary, William G, Edna, Anna, Ottalla.
 Allington Fred W, r f d 2, 5 m, China t, occ farmer, own 80 a.
 Mrs Mary, Mabel, Bruce, Cora, Faith, Baird.
 Allington Richard, r f d 2, 5 m, China t, occ farmer, own 80 a.
 Mrs Myrtle, Guy, Robert.
 Atkins James, r f d 1, 6 m, St Clair t, occ blacksmith, own
 20 a.
 Mrs Clara, Orrin C, Harriet.
PARDRIDGE & THE PEOPLE'S STORE.
BLACKWELL.
 Bacon Charles, r f d 2, 1 m, China t, occ farmer, partnership
 of 100 a.
 Mrs Bertha, Wealthy.
 Bacon Joseph, care Charles Bacon, r f d 2, 1 m, China t, occ
 farmer, partnership of 100 a.
 Baird George H, r f d 2, 2 m, St Clair t, occ farmer, own 75 a.
 Mrs Gertrude, Herman A, Gladys, S D Bradley, Hildred,
 Lela.
 Balfour Albert, r f d 2, 6 m, China t, occ farmer, own 115 a.
 Thomas, William Jr, Laura, Alice, Grace, Helen.
 Balfour George, r f d 2, 3 m, St Clair t, occ farmer, own 80 a.
 Mrs Lucetta, Mary, Jessie, R Watt, Ethel, Russell.
 Balfour Miss Jessie, care H C Radike, r f d 2, 5 m, China t, occ
 school teacher.
 Balfour William Sr, care Albert Balfour, r f d 2, 6 m, China t.
 Barber John, r f d 1, 3 m, St Clair t, occ farm laborer, tenant
 and own 80 a.
 Mrs Mina, Beatrice, Benjamin.
 Barron Timothy, r f d 1, 1 m, St Clair t, occ dairyman, partner-
 ship of 150 a.
 George (partnership of 150 a).
 Bay J C, care George Bugge, r f d 2, 2 m, St Clair t, occ travel-
 ing salesman.
 Beach Edward, care Oliver Roberts, r f d 2, 5 m, China t, occ
 farm laborer.
 Beadette Miss Nellie, care William Mackley, r f d 2, 2 m, China
 t, occ school teacher.

PETER J. O'NEILL Successor To
O'Neil Bros. & Co.
 Jobber and Importer. (Established 1861.)
 Gas and Electric Fixtures.
 China, Earthenware, Lamps, Glass & Silver. Huron Ave. & Butler St. Pt. Huron

Commercial & Savings

Bank

Capital - \$50,000. Surplus & Profits - \$20,000.
3 per ct. Interest Paid on Savings Deposits.

OFFICERS

C. C. JENKS - President.
FRANKLIN MOORE - Vice-President.
RUSS S. JENKS - Cashier.
G. E. WOLVIN - Asst. Cashier.

St. Clair Michigan



MAX JENNINGS



WATCH MAKER, JEWELER

and OPTICIAN

My many years of practical experience will bear out the above four words. I understand the construction of a watch just as thoroughly as it is possible for man to know anything. When I fit your eyes for glasses *I do it by a scientific method*, and not by guess work. I understand the jewelry business from A to Z. I CARRY A FULL LINE.

My Prices are Right and I Want Your Trade.



Max Jennings



ST. CLAIR

MICHIGAN.

Dr. Geo. J. Ward's Pharmacy

Is a Modern Up-To-Date Drug Store

We are in the drug business and we take an interest in it and study to keep it up-to-date. We sell salts and senna, calomel and jallop and the old fashioned patent medicine because they are all called for, but we also keep and sell all the newer remedies of merit which are constantly being introduced, and aim to know all there is to be known about them. So if you should want, or want to know about anything in the line of **Drugs, Medicine, Toilet Articles, Perfumery, Optical and Photo Goods and Physician Supplies**, come to or write to **Dr. Geo. J. Ward, St. Clair, Mich.** We also put up a line of domestic remedies among which is a safe and sure **CORN CURE PLASTER** which is the best thing in use for the cure of corns, warts, bunions or callouses, which, if you cannot obtain of your local druggist, send 10 cents to me and I will send you a package by return mail.

DR. GEO. J. WARD, Druggist & Pharmacist

St. Clair

Michigan.

Headquarters For Everything

====In The Line Of====

FARM TOOLS

Buggies, Wagons, Etc., Etc.

====A Good Stock Of====

Shingles & Posts Always on Hand.

Seeds and Fertilizer.

Everything in the Painters Line, Such As
READY MIXED PAINTS, - LEAD - OILS - VRNISHES - ETC.,
HIGHEST MARKET PRICE PAID FOR OATS AND HAY.

E. C. Recor & Son

St. Clair, Michigan.

J. W. GOULDING & CO. Hosiery, Corsets,
 PORT HURON, MICH. Good Underwear

- Bearinger John P, r f d 1, 6 m, St Clair t, occ farmer, own 40 a.
 Mrs Martha.
- Bearinger Wesley, care J P Bearinger, r f d 1, 6 m, St Clair t,
 occ farm laboref, tenant.
 Mrs Cora, Florence.
- Beier Julius, r f d 2, 6 m, China t, occ farmer, own 70 a.
 Mrs Mary, Henry, Ernest.
- Belknap Charles, r f d 1, 5 m, St Clair t, occ farmer, own 40 a.
 Mrs Lettie, Burton, Warren, Ralph.
- Bernard Jacob, r f d 1, 7 m, St Clair t, occ farmer, estate of
 140 a.
- Bernard Louis, care J Bernard, r f d 1, 7 m, St Clair t, estate
 of 140 a.
- Bernard Miss Mary, care J Bernard, r f d 1, 7 m, St Clair t, occ
 housekeeper, estate of 140 a.
- Bickel John, care R Justin, r f d 1, 6 m, St Clair t, occ farmer,
 tenant.
 Mrs Cora.
- Blackie James, r f d 2, 7 m, China t, occ farmer, own 80 a.
 Mrs Cynthia, Paul, Elsie.
- Blimkey Joseph, care N S Zimmer, r f d 2, 3 m, China t, occ
 farm laborer.
- Bontrager Ethel, care Philip Bontrager, r f d 1, 7 m, St Clair t,
 student.
- Bontrager Peter, r f d 1, 5 m, St Clair t, occ farmer, own 100 a.
 Mrs Emma.
- Bontrager Philip, r f d 1, 7 m, St Clair t, occ farmer, own 80 a.
 Mrs Fannie, Raymond, Rhoda.
- Bontrager Sherwood, care Philip Bontrager, r f d 1, 7 m, St
 Clair t, student.
- Boshaw Sidney, care I J Weeks, r f d 2, 3 m, China t, occ farm
 laborer.
- Bowers Mrs Dora (widow), r f d 2, 5 m, China t, own 40 a.
 Mary.
- Brakeman Miss Anna, r f d 1, 3 m, St Clair t, estate of 207 a.
- Brakeman Miss Hannah, r f d 1, 3 m, St Clair t, estate of 207 a.
- Briggeman Henry, r f d 1, 4 m, St Clair t, occ farmer, estate of
 100 a.
- Briggeman John, r f d 1, 5 m, St Clair t, occ farmer, own 120 a.
 Mrs Lizzie, William, Lillie, Anna, Mammie, Mabel, Hazel.
- Briggeman Louise, care Henry Briggeman, r f d 1, 4 m, St Clair
 t, estate of 100 a.
- Brines Mrs George (widow), care Charles Hurd, r f d 2, 4 m,
 St Clair t, own 40 a.
 Emma.
- Bugge George, r f d 2, 2 m, St Clair t, occ sailor, own 72 a.
 Mrs Emma, Victor, Grace.
- Butlin George, r f d 2, 5 m, China t, occ farmer, tenant.
 Mrs Eliza, Margaret, Myrtle, Georgine, Neoma.
- Butlin James, r f d 2, 5 m, China t, retired farmer, own 40 a.
 Mrs Lydia.
- Butlin Lyman S, r f d 2, 5 m, China t, occ farmer, own 60 a.
 Mrs Anna M, Nellie, Edward, Albert, Hilton, Laura, Her-
 bert.

**THE HOWARD
 FURNITURE CO.**

Furniture
 Carpets
 Curtains
 Rugs
 Linoleum
 Window
 Shades
 Crockery
 and Stoves

Everything for Housekeeping
 "Always Better
 A Little Less"

IN FRONT OF
 POSTOFFICE
 PORT HURON

ROOFING See Page
 28

J. A. Davidson & Co.

DRAPERY

CARPETS, CROCKERY and
WALL PAPER.

PORT HURON

MICHIGAN

DEAN

136

ST. CLAIR

**B
O
O
K
S
—
I
N
E
N
G
L
I
S
H**

Port
Huron

234 Huron Ave.

Enter Any Day,
Individual
Instruction.

Learn to Do
Business By

**ACTUAL
PRACTICE**

**SHORTHAND,
TYPEWRITING,
TELEGRAPHY,
ENGLISH.**

- Butlin Thomas, r f d 2, 5 m, China t, occ farmer, own 123 a.
Mrs Rebecca, Walter, Edgar, Olive.
- Byron James, r f d 2, 1 m, China t, retired stock buyer, own
3 1-2 a.
Mrs Margaret, Hugh A, John A, William S.
- Cahours Henry, r f d 1, 5 m, St Clair t, occ farmer, own 40 a.
Mrs Susie, Gertrude, Anna, Henry J, Katie, Susie, Sarah,
Louis, Emma, Florence, Albert.
- Campbell Alvin, care Andrew Husel, r f d 2, 4 m, China t, occ
farm laborer.
- Campbell George, care Philip Westrick, r f d 2, 6 m, China t,
student.
- Campbell Robert, r f d 2, 6 m, China t, occ general storekeeper,
own 3 a.
Mrs Margaret,
- Card Miss Grace, care Porter Robertson, r f d 2, 3 m, China t,
occ music teacher.
- Carleton Miss Bertha, r f d 1, 1 m, St Clair t, student, estate
of 2 1-2 a.
- Carleton Miss Clara, r f d 1, 1 m, St Clair t, occ boarding house
keeper, estate of 2 1-2 a.
- Carleton Mrs George W (widow), r f d 1, 4 m, St Clair t, estate
of 247 a.
Jennie (estate of 247 a).
- Carleton Miss Grace, care H M Carleton, r f d 2, 2 m, China t,
student.
- Carleton H M, r f d 2, 2 m, China t, occ farmer, own 73 a.
- PARDRIDGE & BLACKWELL FOR MEN'S & BOYS' CLOTHING.**
- Carleton Miss Hortense, r f d 1, 1 m, St Clair t, occ boarding
house keeper, estate of 2 1-2 a.
- Chaffee Mrs Mary, r f d 1, 7 m, St Clair t, own 15 a.
- Chaffee Philip r f d 1, 8 m, St Clair t, occ farmer, own 40 a.
Mrs Amelia.
- Chaffee Wilder, care Charles Bacon, r f d 2, 1 m, China t,
tenant.
Mrs Sarah.
- Chase William J, r f d 1, 1 m, St Clair t, occ gardener, own 1 a.
Mrs Clara.
- Clark Jerome, r f d 2, 6 m, China t, retired farmer.
Mrs Mary L, Lucius (owns 84 a).
- Clark Owen L, r f d 2, 2 m, China t, occ farmer, tenant.
Mrs Frances E.
- Clayton Arthur C, care Mrs Elizabeth Clayton, r f d 2, 7 m,
China t, occ school teacher.
- Clayton Mrs Elizabeth (widow), r f d 2, 7 m, China t, own 20 a.
- Clippel Peter, r f d 1, 6 m, St Clair t, occ farmer, own 80 a.
Mrs Anna.
- Cody Mrs Mary (widow), r f d 1, 6 m, St Clair t, own 20 a.
Maggie, Richard, Brien.
- Cook Mrs Clara (widow), care William Mackley, r f d 2, 2 m,
China t, own 14 a.
Kittie.

"Match Us If You Can" The Bon-Marche Millinery Parlors

Ladies', Misses and Children's **HATS** Ready to Put On (3rd Floor - 0.27 Meisel's, Pt. Huron)
LOW PRICES

J. A. Davidson & Co. CROCKERY
 PORT HURON - MICHIGAN CARPETS, DRAPERY, and
 WALL PAPER.

RURAL ROUTE DIRECTORY 187

- Crawford William, care Mrs Sophia Welser, r f d 1, 5 m, St Clair t, student.
- Crimmons Martin, r f d 1, 7 m, St Clair t, occ farmer, own 120 a.
 Mrs Sophia, Alma, John, Leo, Mabel, Clara, Frank, Harold,
 Crockard Mrs Eliza (widow), r f d 1, 7 m, St Clair t, own 48 a.
- Cunningham Richard, r f d 1, 3 m, St Clair t, occ farmer, own 40 a.
 Mrs Mary.
- Curtis James, r f d 1, 7 m, St Clair t, occ sailor, own 65 a.
 Mrs Lettie, William, Sherwood.
- Cuttle John, r f d 1, 6 m, St Clair t, occ farmer, own 140 a.
 Mrs Ann, Ellen, Patrick H, Katherine, Nina.
- Cyr Paul, r f d 1, 5 m, St Clair t, occ blacksmith, tenant.
 Mrs Gertrude, Cora, Blanche, Phila.
- Davison Mrs Kit (widow), care Mrs Catherine Westrick, r f d 2, 6 m, China t.
- Decker Joseph, care John Spey, r f d 1, 3 m, St Clair t, occ farm laborer.
- Deen Mrs Mary (widow), r f d 1, 6 m, St Clair t, owns 50 a and an estate of 79 1-2 a.
 John (owns 40 a), Peter, Mathias, Louis.
- Dewhirst Frank, r f d 2, 2 m, China t, occ farmer, own 112 a.
 Mrs Lillie, Allen, Charles, Winnifred, Abbie.
- Diedler Leo, r f d 2, 5 m, China t, occ farmer, own 60 a.
 Mrs Isabella, Lawrence, Clarence, Katie, William.
- Distelrath Fred, r f d 2, 6 m, China t, occ farmer, own 60 a.
 Mrs Theresa, May, Grace, Gertrude, Clarence.
- Oistelrath Henry Sr, r f d 1, 4 m, St Clair t, occ farmer, own 185 a.
 Mrs Mary.
- Distelrath Henry Jr, r f d 1, 6 m, St Clair t, occ farmer, tenant.
 Mrs Lena, Rose, Tillie, Rachel, Andrew, Elsie.
- Distelrath Joseph, r f d 2, 6 m, China t, retired farmer, own 130 a.
 Mrs Gertrude.
- Distelrath Peter, r f d 2, 5 m, China t, occ farmer, own 40 a.
 Mrs Jennie, Sherman, Joseph, Edwin.
- Douglass Fred E, r f d 2, 4 m, China t, occ farmer, own 108 a.
 Mrs Louisa, Urban L, Elmer C, Iva M, Eunice E, Ethel.
- Drechster Miss Julia, care T H Shaw, r f d 1, 6 m, St Clair t, student.
- Dres Mathias Sr, r f d 1, 6 m, St Clair t, occ farmer, own 40 a.
 Mrs Gertrude.
- Dres Mathias Jr, care M Dres Sr, r f d 1, 6 m, St Clair t, occ farmer, tenant.
 Mrs Gertrude, Anna.
- Droulard Roy, care Richard Radike, r f d 2, 6 m, China t, occ sailor, tenant.
 Mrs Ella.
- Droulard Mrs Sophia (widow), r f d 2, 6 m, China t, own 63 a.
 Jeanett, Asa, Margaret, Earl, Ruth, Nelson.
- Duchane Joseph, r f d 2, 6 m, China t, occ farmer, own 93 a.
 Mrs Lizzie, David, Jeanett, Frank.

18 Butler Street
 Port Huron, Mich.

BUY YOUR ROOFING & PAINTS FROM THE HURON ROOFING & PAINT CO.

Call On **C. F. Taylor** FOR Hardware and Furniture
 ★ Garland Stoves & Ranges, S-W & DeVoe Paint

"FINE DRY GOODS AT RETAIL BY MAIL"
 C. C. MEISEL
 Port Huron, Mich.

Largest Stock of BUILDERS' HARDWARE
 Sash, Doors, Paints, Oils, Glass, House Furnishings
Heating, Cooking Stoves, Ranges

AT THE BIG HARDWARE STORE OF

S. L. BOYCE & SON

In Eastern Michigan.

Military Street, Port Huron, Mich.

138

ST. CLAIR

Duchene Joseph, r f d 2, 5 m, China t, occ farmer,
 Mrs Matilda, Irene, Silas, Henry, Alex, Leo, Alvin.
 Duchane William, r f d 1, 8 m, St Clair t, occ farmer, own 95 a.
 Mrs Esther, Josephine, George, Etta, Gordon.
 Dudley Clarence, care Mrs Dora Bowers, r f d 2, 5 m, China t,
 occ school teacher.
 Duhig Timothy Sr, r f d 1, 7 m, Kimball t, occ farmer, own 100 a.
 Mrs Mary, John, Maggie, Mary.
 Duhig Timothy Jr, r f d 1, 7 m, Kimball t, occ farmer, tenant.
 Mrs Victoria.
 Eisen Mrs Barbara (widow), r f d 2, 3 m, St Clair t.
 George (own 80 a).
 Eisen Charles, r f d 2, 3 m, China t, occ farmer, own 40 a.
 Mrs Anna, Carl.
 Emig David, care Gotfried Stober, r f d 2, 6 m, China t, occ
 farmer, tenant.
 Mrs Amelia, Olive, Harry, Oscar, Carl, Lydia, Emil, William.
 Emig George, r f d 2, 4 m, China t, occ farmer, own 38 a.
 Mrs Lottie, Walter, Louise.
 Engelgau Miss Agnes, care D Engelgau, r f d 1, 2 m, St Clair t.
 Engelgau Mrs Christine (widow), care John Spey, r f d 1, 3 m,
 St Clair t.
 Engelgau Daniel, r f d 1, 2 m, St Clair t, occ farmer, tenant.
 Mrs Gertrude, Orrin, May, Ralph.
 Engelgau Peter J, r f d 1, 6 m, St Clair t, occ farmer, own 60 a.
 Mrs Catherine, Della, Mary, Agnes, Margaret.
 Fairfield George A, r f d 2, 2 m, China t, occ farmer, own 20 a.
 Mrs Elsie, Sumner.
PARDRIDGE & BLACKWELL. FOR GENERAL DRY GOODS.
 Fairfield Mrs Sarah (widow), care G A Fairfield, r f d 2, 2 m,
 China t.
 Fairman Mrs Emma, care J Kromenaker, r f d 1, 7 m, St Clair
 t, occ housekeeper.
 Grace, Mabel, Eugene.
 Farrel Patrick, r f d 2, 4 m, China t, occ farmer, tenant.
 Mrs Kate.
 Fick Peter H, care W J Chase, r f d 1, 1 m, St Clair t, retired
 sailor.
 Fitton William, r f d 2, 4 m, China t, occ farmer, own 80 a.
 Mrs Mary, Mammie, Margaret, Nellie.
 Fitzgerald Edward, r f d 1, 6 m, St Clair t, occ farmer, own 40 a.
 Fraser Alpin, r f d 2, 5 m, China t, occ farmer, tenant.
 Mrs Editha E.
 Fritz Mrs Minnie (widow), care Henry Hildesheim, r f d 2, 3 m,
 China t, occ housekeeper.
 Edna.
 Geist Henry, r f d 1, 1 m, St Clair t, occ merchant, own 4 a.
 Mrs Belle, Addaline, Royal R.
 Germain Miss Mary, care Mrs M Mitchell, r f d 1, 5 m, St Clair
 t, occ school teacher.
 Glander John, r f d 2, 6 m, China t, occ farmer, own 6 a.
 Mrs Amelia.
 Gleason Daniel, r f d 1, 6 m, St Clair t, occ farmer, own 120 a.

Cameron & Co.

LIME, CEMENTS, BRICK, SEWER PIPE,
DRAIN TILE, Etc.

Port Huron, Mich.

Builders' Material.

B. B. HYDE 514-516 Broad Street
 Opp. City Hall - - - Port Huron, Mich.
 _____ Agent for the "Clover Leaf" Fertilizer

RURAL ROUTE DIRECTORY 139

Mrs Agnes, Mary, Sheridan.
 Gray Luke, care L S Butlin, r f d 2, 5 m, China t,
 Mrs Elizabeth.
 Greenberg Walter, care W D Simons, r f d 2, 2 m, China t,
 student.
 Grosmeier Miss Amanda, care H B Grosmeier, r f d 2, 3 m,
 China t, estate of 55 a.
 Grosmeier Henry B, r f d 2, 3 m, China t, occ farmer, estate
 of 55 a.
 Mrs Gertrude, Milton, Miles, Lillie, Lulu, Florence.
 Grosmeier Herman, care H B Grosmeier, r f d 2, 3 m, China t,
 occ farm laborer, estate of 55 a.
 Guldenstein Frederick, r f d 2, 3 m, China t, occ farmer, own
 140 a.
 Mrs Mary, Christian, William, George.
 Hall George E, r f d 1, 3 m, St Clair t, occ farmer, own 70 a.
 Mrs Sarah.
 Hall William, care P Bontrager, r f d 1, 7m, St Clair t.
 Hammond Berton R, r f d 2, 5 m, China t, occ farmer, tenant.
 Mrs Madge.
 Hammond Henry, care B R Hammond, r f d 2, 5 m, China t,
 occ farm laborer.
 Hammond Mrs Louisa (widow), care B R Hammond, r f d 2,
 5 m, China t, own 80 a.
 Hartlein Charles, r f d 2, 3 m, China t, occ farmer, own 53 a,
 Hartlein Fred, r f d 2, 3 m, China t, occ farmer, own 93 a.
 Mrs Carrie.
 Hartlein Fred, r f d 2, 3 m, St Clair t, occ farmer, own 40 a.
 Mrs Carrie.
 Hartlein Henry, r f d 2, 3 m, St Clair t, occ farmer, own 53 a.
 Mrs Lizzie.
 Harvey Mrs Lizzie (widow), r f d 1, 5 m, St Clair t, tenant.
 Riley, Nina, Laura, Ruth, Harry.
 Hayward Miss Mina, care Mrs S P Hayward, r f d 2, 5 m, St
 Clair t, occ domestic.
 Hayward Mrs S P (widow), r f d 2, 5 m, St Clair t,
 Wallace, Frank.
 Heidenfelt William, r f d 2, 4 m, China t, occ farmer, own 85 a.
 Mrs Minnie, Edward, Henry.
 Heisler William, r f d 1, 5 m, St Clair t, occ storekeeper, own
 house and lot.
 Mrs Tracy, George,
 Hextall Edward, r f d 2, 5 m, China t, retired farmer, own 160 a.
 Mrs Sarah.
 Hildesheim Henry, r f d 2, 3 m, China t, occ farmer, own 53 a.
 Gust.
 Holland Miss Olive, care G A Fairfield, r f d 2, 2 m, China t,
 student.
 Hollands William H, r f d 1, 1 m, St Clair t, retired contractor,
 own 20 a.
 Mrs Hulda T.
 Houston W H, r f d 2, 6 m, China t, occ farmer, own 40 a.
 Hunger Albert, r f d 2, 2 m, China t, occ farmer, own 80 a.

Truesdell Marble & Granite Co., Ltd. Successors to Philo Truesdell
 401-405 Butler St., Pt. Huron
 WALL STONE & CUT BUILDING STONE
 MANTELS, GRATES and TILE. Marble & Granite Monuments & Mausoleums

ONE SENT ON TRIAL Clothes Bars, Clothes Baskets, Wringers, Etc. Port Huron, Mich.
Washing Day Made Easy
 BY USING ONE OF OUR
WASHERS
J. B. SPERRY

WE HAVE AN ELECTRICALLY EQUIPPED MILL AND WILL GRIND YOUR FEED ON A MINUTE'S NOTICE
 (Whether it be a Bag or a Load)

Jos. Wellman's Sons
 Mill - 324 and 328 Quay St., Port Huron.

"BALLENTINE'S"

Port Huron, Mich.

The Name **Dry Goods** Clean and
 Stands For **Up-To-Date.**
Cloaks, Skirts, Suits, Waists and Furs.
 There is no Better Place for You to Trade.

140

ST. CLAIR

Mrs Lottie, Myra, Ada, Laura, Fred, Alice, John, Albert.
 Hurd Charles, r f d 2, 4 m, St Clair t, occ farmer, tenant.
 Mrs Clara, Theresa, Hazel, Burlin, George, Byron.
 Husel Andrew Sr, care C Z Husel, r f d 2, 3 m, China t, retired
 farmer, own 160 a.
 Husel Andrew Jr, r f d 2, 4 m, China t, occ farmer, own 58 a.
 Mrs Alma.
 Husel Charles Z. r f d 2, 3 m, China t, occ farmer, own 210 a.
 Mrs Effie, Rollan P, Harold L.
 Husel Fred J, r f d 1, 5 m, St Clair t, occ farmer, own 110 a.
 Mrs Jennie, Ernest.
 Jackson E L, r f d 1, 8 m, St Clair t, occ farmer, own 60 a.
 Mrs Emma, Charles L, Frank, Roy.
 Jackson James, r f d 1, 8 m, St Clair t, occ farmer, own 40 a.
 Mrs Lottie, Herbert, Cora, Violet.
 Jackson William J, r f d 1, 8 m, St Clair t, occ farmer, own 40 a.
 Mrs Jessie, Maude, Bruce, Nina.
 Johnson Edward, care James Ralph, r f d 1, 1 m, St Clair t, occ
 vessel wheelman, tenant.
 Mrs Ethel.
 Justin Isaac, r f d 1, 7 m, St Clair t, occ farmer, own 100 a.
 Mrs Maria, Otis, Eunice.
 Justin Richard, r f d 1, 6 m, St Clair t, occ farmer, own 40 a.
 Mrs Phila.

PARDRIDGE & BLACKWELL. CLOAKS, SUITS, MILLINERY.

Kennedy James, r f d 1, 6 m, St Clair t, occ farmer, own 50 a.
 Mrs James, Francis.
 Kennedy John, r f d 1, 5 m, St Clair t, occ farmer, own 90 a.
 Mrs Clara, Palmer, Angus, John, Alfred, Rhoda, Grace.
 Kennedy Neil, r f d 1, 5 m, St Clair t, occ farmer, own 70 a.
 Mrs Lillie, Lucy, Alexander, Florence.
 Kenyon Seneca, r f d 2, 2 m, China t, occ farmer, own 120 a.
 Mrs Grace, Catherine, Alma, Seneca, Bernice.
 Ketchum Mrs Elizabeth (widow), care Wallace Ketchum, r f d 2,
 1 m, China t.
 Ketchum George, r f d 2, 6 m, China t, occ farmer, tenant.
 Mrs Elizabeth, William W.
 Ketchum Wallace, r f d 2, 1 m, China t, occ farmer, tenant and
 own 60 a.
 Mrs Edith, Gordon, Mabel, Russell.
 Kichner Henry, r f d 1, 5 m, St Clair t, occ farmer.
 Mrs Mary (owns 80 a).
 Kirk Rebecca M, care Mrs Anna Rankin, r f d 2, 6 m, China t,
 own 67 a.
 Klemmer David, care Herman Klemmer, r f d 1, 2 m, St Clair t,
 occ farm laborer.
 Klemmer Herman, r f d 1, 2 m, St Clair t, occ farmer, tenant.
 Mrs Margaret, Roy.
 Klemmer Mrs Lena (widow), r f d 1, 5 m, St Clair t, own 80 a.
 George, Matilda, Rickey, Edward, Allie, Charles.
 Klemmer Nicholas, r f d 1, 6 m, St Clair t, occ farmer, own 40 a.

JACOB JACOBI CLOTHIER
 Hatter and Furnisher 914 Military Street
 Port Huron, Mich.

Bricker's DRUG STORE

Prices Right - Not High.

Cor. Huron Avenue & Butler. Port Huron, Mich.

RURAL ROUTE DIRECTORY 141

Mrs Barbara, Eva, Sophia, Anna, Katie, Mathias, Peter, Nicholas, John, Anthony.
 Klemmer Peter, r f d 1, 3 m, St Clair t, occ farmer, own 56 a.
 Mrs Margaret, Hugh.
 Klinger Mrs Christiana (widow), r f d 2, 3 m, China t, own 53 a.
 Emma.
 Kromenaker Jacob, r f d 1, 7 m, St Clair t, occ farmer, own 196 a.
 Laughlin John, r f d 2, 4 m, China t, occ farmer, own 20 a.
 Mrs John.
 Laughlin William T, r f d 2, 4 m, St Clair t, occ farmer, own 50 a.
 Mrs Clara, Gladys.
 Layle Fred, care I J Weeks, r f d 2, 3 m, China t,
 Mrs Catherine.
 Lewis Frank, r f d 1, 1 m, St Clair t, occ farmer, tenant.
 Mrs Sarah.
 Liddiard H C, r f d 1, 1 m, St Clair t, occ farmer, own 54 a.
 Mrs Inez.
 Low J A, r f d 2, 7 m, China t, occ farmer, tenant.
 Mrs Daisy, Avis, Fenton, Ethel, Dorothy.
 McCartney Fred, r f d 1, 5 m, St Clair t, occ farmer, own 330 a.
 Mrs Jennie, Maude, Nellie, John, Jennie.
 McCartney Mrs Julia (widow), r f d 1, 4 m, St Clair t, own 40 a.
 McCartney Justin, care Mrs Julia McCartney, r f d 1, 4 m, St Clair t, student.
 McCormick A H, r f d 1, 5 m, St Clair t, occ farmer, own 80 a.
 Mrs Sarah, James, Charles W Jr, Laura M.
 McCormick Charles W Sr, r f d 1, 5 m, St Clair t, occ farmer, own 100 a.
 Mrs Eliza, Lawrence.
 McCormick Christopher, r f d 1, 7 m, St Clair t, occ farmer, own 15 a.
 Mrs Josephine, Frances, Grace, Ruth.
 McCormick Joseph, care G W Carleton, r f d 1, 4 m, St Clair t, occ farm laborer.
 McCutcheon John C, r f d 1, 3 m, St Clair t, occ farmer, own 40 a.
 Mrs Eliza J, Lillian M.
 McIntyre Peter, r f d 1, 5 m, St Clair t, occ farmer,
 Mrs Susan (owns 20 a).
 McMichael Neil, care Alpin Fraser, r f d 2, 5 m, China t, student.
 McMillen Aaron, r f d 2, 6 m, China t, occ farmer, own 100 a.
 Mrs Ellen, Kelsey.
 McMullen John, r f d 2, 6 m, China t, occ farmer, own 76 a.
 Mrs Ellen, May, William.
 Mackley Charles H, r f d 2, 2 m, China t, occ farmer, own 5 a.
 Mrs Elizabeth, John, Lizzie.
 Mackley William, r f d 2, 2 m, China t, occ farmer, own 40 a.
 Mrs Nina, Harry, Alma.
 Maher Mrs Johanna (widow), r f d 2, 6 m, China t.
 Maher John, r f d 2, 6 m, China t, occ farmer, own 60 a.
 Mrs Ora, Ruth.
 Manion Louisa, care John Spey, r f d 1, 3 m, St Clair t, occ

WATCHES

AT ALL PRICES -- From \$1.50 Upwards. RINGS. We carry a fine line of BROACHES, CUFF BUTTONS, FOBS, KNIVES, **R. S. & J. D. PATTERSON** FORKS, SPOONS, ETC., ETC. Watch, Clock and Jewelry Repairs a Specialty. PORT HURON, MICH.

"Home Decorators"

Geo. C. Luz Co. 912 Military Street
Port Huron.

Carpets, Rugs, Lace Curtains,
Upholstery, Wall Paper, Window Shades

“FINE DRY GOODS AT RETAIL BY MAIL”
Port Huron, Mich.
G. C. MEISEL

Springer & Rose One Price Clothiers

205 Huron Ave.
Port Huron - - - Mich.

142

ST. CLAIR

- domestic.
- Martin George H, r f d 2, 2 m, China t, occ farmer, own 40 a.
Mrs Catherine B, Alin, Ember.
- ✓ Mau Christian, r f d 2, 5 m, China t, occ farmer, own 60 a.
Henry, Fred, Theodore, Anna, William, Ida.
- Mau Mrs Iva (widow), care John Mau, r f d 2, 5 m, China t.
Mau John, r f d 2, 5 m, China t, occ farmer, own 55 a.
Mrs Julia, William, Edward, John, Lydia, Sophia, Arthur,
Mary.
- Meehan Miss Florence, care R Campbell, r f d 2, 6 m, China t,
occ domestic.
- Meisbach Edward, r f d 2, 5 m, China t, occ farmer, own 20 a.
Mrs Ida, Charles, Edward, Hugo, Clara, Katie.
- Meyer Francis Sr, r f d 1, 5 m, St Clair t,
Francis Jr (owns 40 a),
- ✓ Meyers Joseph E, r f d 1, 5 m, St Clair t, occ farmer, own 40 a.
Mrs Mary, Irene, Herbert, Wilbert.
- Miller Mrs Mary (widow), care John Wolf, r f d 2, 2 m, China t,
own 20 a.
- ✓ Minnie Frank, r f d 2, 7 m, China t, occ farmer, own 11 a.
Mrs Emma, John, Barbara, Robert, Matilda.
- ✓ Mitchell John, r f d 1, 5 m, St Clair t, occ farmer, own 40 a.
Mrs Minnie, Thelma, Lila.
- Mitchell Mrs Malissa (widow), r f d 1, 5 m, St Clair t, own 40 a.
Fred, Bert.
- PARDRIDGE & BLACKWELL. THE PEOPLE'S STORE.**
- ✓ Moak Albert, r f d 1, 8 m, St Clair t, occ farmer, own 90 a.
Mrs Eveline, George, Mabel, Omar, Bessie, Galon, Fern,
Charles.
- Moak Mrs Minerva (widow), r f d 1, 7 m, St Clair t, own 40 a.
- Moore George W, r f d 1, 3 m, St Clair t, occ banker, own 113 a.
Mrs Harriet, Carl, Ralph, Mary, George, John.
- Moye Fred, care Fred Briggeman, r f d 1, 4 m, St Clair t, occ
farm laborer.
- Mudgridge Arthur, care Guy Williams, r f d 1, 2 m, St Clair t,
occ farm laborer.
- ✓ Muhlittner Fred, r f d 2, 6 m, China t, occ farmer, own 60 a.
Mrs Olive, Hazel, Justin.
- Muhlittner Mrs Albert, care Aaron McMillen, r f d 2, 6 m,
China t.
- ✓ Muhlittner Frank, r f d 2, 6 m, China t, occ farmer, own 80 a.
Mrs Flora, Vernon, Harry, Ross, Edna, Marion, Mildred.
- ✓ Muhlittner John, r f d 2, 6 m, China t, occ farmer, own 100 a.
Mrs Agnes, Herbert, Elsie, William, Elizabeth, Hattie, Anna.
- ✓ Muhlittner Louis, r f d 2, 4 m, China t, occ farmer, own 45 a.
Mrs Anna.
- Muhlittner Mrs Mary (widow), r f d 2, 5 m, China t, own 75 a.
- O'Rourke Michael, care Daniel Gleason, r f d 1, 6 m, St Clair t,
retired farmer,
- ✓ O'Rourke William, r f d 1, 7 m, St Clair t, occ farmer, own 65 a.
Mrs Ellen, James.

Edward F. Percival Will Sell or Exchange Your Real Estate
Farm or City Property.
Rent and Insure Your Home.

Stewart Block -- Port Huron, Mich.

Guns, Fishing Tackle & Bicycles. **Oswald Unger**
 PORT HURON, MICH.

- O'Rourke William T, r f d 1, 6 m, St Clair t, occ farmer own 40 a.
 Mrs Sarah.
- Osborne Fletcher, r f d 2, 4 m, China t, occ farmer, own 20 a.
 Mrs Henrietta, Benton (owns 100 a), Daisy.
- Osborne Leonard, care F Osborne, r f d 2, 4 m, China t, occ farmer, tenant.
 Mrs Mary, Justin.
- Palmer Henry, r f d 1, 8 m, St Clair t, occ farmer, tenant.
 Mrs Augusta, Andrew, Lydia.
- Parker Fred, r f d 2, 3 m, St Clair t, occ farmer, tenant.
 Mrs Clara, Mabel, Blanche.
- Parsons Walter C, r f d 2, 3 m, China t, occ farmer, own 240 a.
 Mrs Lettie, Roy, Harry, Florence.
- Parsons Warren, r f d 2, 3 m, China t, occ farmer, own 80 a.
 Mrs Erma.
- Pauly Michael, r f d 1, 5 m, St Clair t, occ farmer, own 66 a.
 Mrs Anna, Louis, Frances, Barbara, Cecelia, Amelia, Gustav, Walter, Mammie.
- Peasley Lena, care George Ruhlman, r f d 1, 7 m, St Clair t, student.
- Pilger Con, r f d 1, 1 m, St Clair t, occ harness maker, tenant.
 Mrs Elizabeth, Henry.
- Pitney Mrs Loraine (widow), care Mrs Julia McCartney, r f d 1, 4 m, St Clair t.
- Porrett William J, r f d 1, 5 m, St Clair t, occ farmer, own 40 a.
 Mrs Elizabeth, Christine, William, Neil, George, Nellie, Agnes.
- Porter Henry C, care Edward Hextall, r f d 2, 5 m, China t, occ farm laborer, tenant.
 Mrs Emma E.
- Potter Benjamin, r f d 1, 1 m, St Clair t, occ farmer, own 80 a.
 Louise, Angie, Lee.
- Preston Mrs Emma (widow), care P Chafey, r f d 1, 8 m, St Clair t.
- Priebs Joseph, r f d 2, 2 m, St Clair t, occ farmer, own 68 a.
 Mrs Minnie, Henry, Walter, Josephine, Frieda, Theodore, Arthur, Flora, Herbert, Louisa.
- Prior Mrs Elizabeth (widow), r f d 1, 4 m, St Clair t, own 55 a.
- Prior Fred, care Mrs Elizabeth Prior, r f d 1, 4 m, St Clair t, occ farmer, own 3 a.
 Mrs Agnes.
- Prior Matthew, r f d 1, 4 m, St Clair t, occ farmer, own 58 a.
 Mrs Edith.
- Propst Frank, r f d 1, 7 m, St Clair t, occ farmer, own 65 a.
 Mrs Mary, Meridith.
- Radike Bros, r f d 2, 5 m, China t, occ millers.
- Radike Henry C, r f d 2, 5 m, China t, occ farmer, partnership of 123 a.
 Mrs May, Russell, Wonton, Lester.
- Radike John, r f d 2, 5 m, China t, occ farmer, partnership of 123 a.
 Mrs Catherine, Harry, Albert, Colin, John, Calvin, Reed, Hazen, Raymond.

Jenks, Taylor, Howard & Co.

All Kinds Of
**PINE and
 HEMLOCK
 LUMBER**

**LATH and
 SHINGLES**

**Flooring,
 Ceiling,
 Siding and
 Moulding.**

**RIGHT
 PRICES**

PORT HURON

DRINK KERN'S BEER.

"FINE DRY GOODS AT RETAIL BY MAIL"
C. C. MEISEL ——— **Port Huron, Mich.**

PORT HURON SAVINGS BANK Capital \$100,000
 Share Holders Liability 100,000 \$200,000
 OVER 30 YEARS IN BUSINESS
 City Opera House Block, Port Huron
 Deposits received of \$1 and upwards
 Interest paid, compounded 3 times a year. HENRY McMORRAN, Pr't.; J.H. WHITE, V.-P.; C.F. HARRINGTON, C'r.

144

ST. CLAIR

- Radike Richard, r f d 2, 6 m, China t, occ farmer, partnership of 123 a.
 Mrs Catherine, George, Wesley, William, Elmer, Esther.
- Radike Theodore, r f d 2, 5 m, China t, occ miller, partnership of 123 a.
 Mrs Augusta, Robert, Walter, Oscar, Theodore, Christian.
- Ralph James, r f d 1, 1 m, St Clair t, occ vessel steward, own house and lot.
 Mrs Anna.
- Ramsey James B, r f d 1, 8 m, St Clair t, occ farmer, own 78 a.
 Mrs Martha E, Hoza, Ellen, Lulu, Robert, Alice, Archie.
- Rankin Mrs Anna (widow), r f d 2, 6 m, China t, own 21 a.
 Eliza M.
- Rankin Ned, r f d 2, 3 m, China t, occ farmer, own 32 a.
 Mrs Maude, Harold.
- Reynolds Mrs Johanna (widow), r f d 2, 4 m, China t, own 10 a.
 Alice, John, James, Josie, Anna M, Laura, William, Eugene.
- Reynolds Walter J, care Mrs Johanna Maher, r f d 2, 6 m, China t, occ farm laborer.
- Richmond Orrin S, r f d 2, 6 m, China t, occ farmer, own 20 a.
 Mrs Elizabeth.
- Robbins Mrs Ada (widow), r f d 2, 4 m, China t, own 60 a.
 Gilbert.
- Robbins Fred, care James Blackie, r f d 2, 7 m, China t, occ sailor, tenant.
 Mrs Margaret.
- Roberson Frank, r f d 2, 3 m, China t, occ farmer, own 40 a.
 Mrs Florence.
- PARDRIDGE & PORT HURON, MICH.
 BLACKWELL**
- Roberson Marbel, r f d 2, 4 m, China t, occ farmer, own 40 a.
 Mrs Charlotte.
- Roberts Oliver, r f d 2, 5 m, China t, occ farmer, own 40 a.
 Mrs Gertrude.
- Robertson Hiram, care B Potter, r f d 1, 1 m, St Clair t, retired vessel captain.

T. J. MILLIKIN

Dealer In

Pure Drugs, Medicines, Groceries

PAINTS, OILS, VARNISHES, WINES AND LIQUORS (for medicinal purposes), ETC., ETC.

ST. CLAIR - - - - - MICHIGAN.

PETER J. O'NEILL Successor To
O'Neill Bros. & Co.
 Jobber and Importer. (Established 1861.)
 China, Earthenware, Lamps, Glass & Silver. Gas and Electric Fixtures.
 Huron Ave. & Butler St. Ft. Huron.

**J. W. GOULDING & CO. WATCHES, CLOCKS,
PORT HURON, MICH. FINE JEWELRY.**

Robertson Porter, r f d 2, 3 m, China t, occ sailor, own 120 a.
Mrs Emogene, Chester, Allen.
Robinson Guy, care W Fitton, r f d 2, 4 m, China t, occ farm laborer.
Rood George, r f d 2, 4 m, China t, occ farmer, own 40 a.
Mrs Matilda, Hubert, Lettia, Cora, George, Charles.
Rood John E, r f d 2, 2 m, China t, occ farmer, own 80 a.
Mrs Charlotte, Albert, George, Walter, Kittie.
Ross Louis, care P Robertson, r f d 2, 3 m, China t, occ farm laborer.
Ross Robert, r f d 1, 3 m, St Clair t, occ farmer, own 40 a.
Mrs Rhoda, Charles H.
Ruhlman George, r f d 1, 7 m, St Clair t, occ farmer, own 300 a.
Mrs Louisa, Mary, Louisa, Jacob.
Sanborn Fred, care Timothy Barron, r f d 1, 1 m, St Clair t, occ farm laborer.
Sanborn Miss Kate, care Timothy Barron, r f d 1, 1 m, St Clair t, occ housekeeper.
Schneider Engelbert, r f d 1, 5 m, St Clair t, occ farmer, own 80 a.
Mrs Katherine.
Schneider Mathias, r f d 2, 5 m, China t, occ farmer, own 80 a.
Mrs Magdalena, Fred, George, Barbara, Frank.
Schneider Peter, r f d 1, 5 m, St Clair t, occ farmer, own 110 a.
Mrs Anna, Theodore, Gustav, Anna.
Schroepfel Mrs Charlotte (widow), care John Schroepfel, r f d 2, 3 m, China t.
Schroepfel Henry, r f d 2, 5 m, China t, occ farmer, own 80 a.
Mrs Barbara, Clara, Albert.
Schroepfel John, r f d 2, 3 m, China t, occ farmer, own 100 a.
Mrs Anna, Louis.
Schunck Charles, r f d 2, 5 m, China t, occ farmer, own 60 a.
Mrs Carolina, Louisa, Edward.
Schunck John, r f d 2, 5 m, China t, occ farmer, own 40 a.
Mrs Lydia, Chester, Zelma.
Schwehofer Joseph, care Louis Schwehofer, r f d 2, 5 m, China t, retired farmer.
Mrs Cynthia.
Louis Schwehofer, r f d 2, 5 m, China t, occ farmer, own 210 a.
Mrs Louise, Alfred, Tracy, Loretta.
Schwender Jacob, r f d 1, 6 m, St Clair t, occ farmer, own 160 a.
Louise, Christine, Jacob, George, Aline.
Selman Mrs E B (widow), care C H Mackley, r f d 2, 2 m, China t.
Shaw T H, r f d 1, 6 m, St Clair t, occ farmer, tenant.
Mrs Malissa, Nellie.
Shinn Henry, r f d 1, 8 m, St Clair t, occ farmer, own 80 a.
Mrs Lanie, Elton, Grace, Aldora, Stella, Bina, Frank, Alberta.
Siler George, r f d 1, 6 m, St Clair t, occ farmer, own 90 a.
Mrs Hannah, Marvin.
Siler Simon, r f d 1, 5 m, St Clair t, occ farmer, own 40 a.
Mrs Maggie.

**THE HOWARD
FURNITURE CO.**

Furniture

Carpets

Curtains

Rugs

Linoleum

Window

Shades

Crockery

and Stoves

Everything for Housekeeping
"Always Better
A Little Less"

IN FRONT OF
POSTOFFICE
PORT HURON

ROOFING See Page
28

J. A. Davidson & Co. WALL PAPER

CARPETS, DRAPERY and
CROCKERY.

PORT HURON - MICHIGAN

146

ST. CLAIR

Simons Mrs H V (widow), r f d 2, 2 m, China t, tenant.
 Simons William D, r f d 2, 2 m, China t, occ farmer, own 130 a.
 Mrs Martha, Mary, May, Elsie, J Manning.
 Smith William, r f d 1, 1 m, St Clair t, occ farmer, own 1 a.
 Mrs Julia.
 Snider Jacob, r f d 1, 6 m, St Clair t, occ farmer, own 80 a.
 Mrs Gertrude, Engelbert (owns 80 a), Leonard.
 Spealberger Casper, r f d 1, 4 m, St Clair t, occ farmer, own 50 a.
 Mrs Anna.
 Spey John, r f d 1, 3 m, St Clair t, occ farmer, tenant.
 Mrs Christine, Gayralda, Frances.
 St Bernard William, r f d 1, 1 m, St Clair t, occ sailor, own 10 a.
 Mrs Ida, Blanche, Earl.
 Stein William, r f d 1, 6 m, St Clair t, occ farmer, own 180 a.
 Mrs Mary, Fredericka, Christian, Henry, Augusta.
 Sterling Miss Carolina, care Frank Sterling, r f d 1, 5 m, St Clair
 t, occ housekeeper.
 Sterling Frank, r f d 1, 5 m, St Clair t, occ sailor.
 Stine Mathias, r f d 1, 5 m, St Clair t, occ farmer, own 80 a.
 Mrs Mary, Cecelia R, Viola, Theodore, John.
 Stober Gotfr ed, r f d 2, 6 m, China t, retired farmer, own 40 a.
 Stober Gustav, care Gotfried Stober, r f d 2, 6 m, China t, occ
 farmer, tenant and own 40 a.
 Cora.

Stommel Jacob, r f d 1, 6 m, St Clair t, occ farmer, own 110 a.
 Mrs Christine, Mary, Anna, Jennie, Gertrude, Henry, John,
 Joseph, Barbara, Theresa, Peter, Kittie.

PARDRIDGE & BLACKWELL. FOR MEN'S & BOYS' CLOTHING.

Stommel Joseph, r f d 1, 6 m, St Clair t, occ farmer, own 57 a.
 Mrs Gertrude.
 Sturdevant Mollie, care Fred Briggeman, r f d 1, 4 m, St Clair t,
 occ school teacher.
 Swales Mrs Susan M (widow), r f d 1, 1 m, St Clair t, own 10 a.
 Tillie L, Charles E.
 Taylor Mrs Maggie (widow), care P Farrel, r f d 2, 4 m,
 China t.
 Veronica.
 Taylor Miss Myrtle, care O S Richmond, r f d 2, 6 m, China t,
 occ school teacher.
 Thompson Mrs Elizabeth (widow), care John Muhllitner, r f d
 2, 6 m, China t.
 Townsend Miss Lavina, care C Z Husel, r f d 2, 3 m, China t, occ
 domestic.
 Tripp Nomer, r f d 2, 6 m, China t, occ farmer, own 140 a.
 Mrs Blanche, Eldon, Harry, Clare, George.
 Tripp Walter, care H C Radike, r f d 2, 5 m, Chnia t, occ school
 teacher.
 Trumble Estes, r f d 1, 6 m, St Clair t, occ farmer, own 120 a.
 Mrs Elizabeth, Wallace, Estes, Lottie, Fred, Milton.
 Trumble J H, r f d 1, 6 m, St Clair t, occ sailor, own 40 a.
 Mrs Clara, Mildred, Lenore, Edwin.
 Trumble Mrs Mary (widow), r f d 2, 5 m, China t, own 40 a.

"Match Us If You Can" The Bon-Marche Millinery Parlors

We solicit out-of-town or country trade. Write to us or call us up on the tele-
 phone at our expense if you wish something in our line in a hurry. Telephone .05.
MOURNING HATS A SPECIALTY. 3rd floor - over Meissel's, Port Huron

DEAN

Busi-
ness
College

234 Huron Ave.
Port Huron

Dement's
Pitmanic

SHORTHAND

Touch
Type-
writing

New Machines

TELEGRAPHY

Write For
Particulars.

"FINE DRY GOODS AT RETAIL BY MAIL"
C. C. MEISEL — **Port Huron, Mich.**

"Favorite Stoves" Sole Agency at the **BIG HARDWARE STORE** of
Best Made - Finest Finish
Most Economical & Most Durable Made

S. L. Boyce & Son
 Military Street Port Huron, Mich.

148

ST. CLAIR

Mrs Anna, Alice, Alfey.
 Wunderlick Nicholas, r f d 1, 5 m, St Clair t, occ farmer, own 80 a.
 Mrs Lizzie, William, Florence.
 Wurm Mrs Anna (widow), r f d 1, 5 m, St Clair t, own 30 a.
 Wurm Fred, r f d 1, 5 m, St Clair t, occ farmer, own 40 a.
 Mrs Blanche, George, Walter.
 Yeip Michael, r f d 1, 4 m, St Clair t, occ farmer, own 109 a.
 Mrs Gertrude, Rosa, John .
 Yeip Peter, r f d 1, 4 m, St Clair t, occ farmer, own 51 a.
 Mathias (owns 120 a), Joseph (owns 92 a), Isabella, Agnes
 Young Mrs Mary, care D H Westcott, r f d 1, 3 m, St Clair t.
 Zimmer Fred J, r f d 1, 5 m, St Clair t, occ farmer, own 80 a.
 Mrs Margaret (owns 80 a), Marie, Paul, Lucille.
 Zimmer Jacob, r f d 1, 3 m, St Clair t, occ farmer, own 60 a.
 Mrs Louise.
 Zimmer John, r f d 1, 6 m, St Clair t, occ farmer, own 80 a.
 Mrs Barbara, Mary, Henry, Louis, Nellie.
 Zimmer Joseph, r f d 1, 6 m, St Clair t, occ farmer, own 120 a.
 Mrs Anna, Clara, Anthony, Josephine, William.
 Zimmer Nicholas S, r f d 2, 3 m, China t, occ farmer, tenant.
 Mrs Jennie.
 Zimmer Peter, r f d 1, 6 m, St Clair t, occ farmer, own 120 a.
 Mrs Lena, Lena.

Routes Leading From Yale.

Abbott Mrs Eliza (widow), r f d 3, 7 m, Greenwood t, own 40 a.
 Lizzie, John, Grant.
 Adams Alexander, care Charles Adams, r f d 2, 4 m, Brockway t, retired farmer.
 Adams Charles, r f d 2, 4 m, Brockway t, occ farmer, own 80 a.
 Mrs Anna, Ila.
 Adams James, r f d 2, 3 m, Brockway t, occ farmer, own 80 a.
 Mrs Millicent, Marjorie, Sterling.
PARDRIDGE & BLACKWELL. CLOAKS, SUITS, MILLINERY.
 Adams Wallace, r f d 1, 2 m, Brockway t, occ farmer, own 120 a.
 Mrs Hattie, Clyde, Craig, Elda, Alex, Harry.
 Adolph A, r f d 4, 9 m, Greenwood t, occ farmer, own 40 a.
 Mrs A.
 Adolph Paul, r f d 5, 11 m, Freemont t, occ farmer, own 80 a.
 Mrs Paul.
 Ainsley John, r f d 4, 4 m, Greenwood t, occ farmer.
 Mrs Jane (owns 80 a).
 Alexander Thomas, r f d 5, 7 m, Freemont t, occ farmer, tenant.
 Mrs Charlotte, Hazel, Alma.
 Allen Henry, r f d 5, 11 m, Freemont t, occ farmer, own 40 a.
 Mrs Lottie, George, Maud.
 Anderson Angus, r f d 3, 3 m, Brockway t, occ farmer, own 80 a.
 Anderson James, r f d 3, 3 m, Brockway t, occ farmer, own 80 a.
 Mrs James, Ella.

Cameron & Co.

Port Huron, Mich.

**LIME, CEMENTS, BRICK, SEWER PIPE,
 DRAIN TILE, Etc.**

Builders' Material.

B. B. HYDE 514-516 Broad Street, Port Huron,, Mich.
 Headquarters for **GRAIN & FEED**
 all kinds of . . .

RURAL ROUTE DIRECTORY

149

- Armstrong Mrs Euphemia, r f d 1, 2 m, Brockway t, occ farmer, own 120 a.
 Robert.
 Aten Calvin, r f d 1, 8 m, Lynn t, occ farmer, tenant.
 Mrs Ruth.
 Badley John, r f d 5, 6 m, Freemont t, occ farmer, own 80 a.
 Mrs Sarah.
 Barberee Mrs Anna (widow), r f d 4, 4 m, Greenwood t, own 40 a.
 Joseph, Mary, Charles, Christopher.
 Barr Burt, r f d 2, 7 m, Brockway t, occ farmer, own 40 a.
 Barr Stephen, r f d 1, 1 m, Brockway t, occ farmer, own 42 a.
 Mrs Mary, May, Charles.
 Bartel Frank, r f d 2, 7 m, Brockway t, occ farmer, own 80 a.
 Mrs Lizzie, Irvine.
 Beadle Edward, care Wilson Beadle, r f d 1, 5 m, Beadle t, occ farm laborer.
 Beadle Miss Phoebe, care James Guy, r f d 1, 7 m, Lynn t, occ domestic.
 Beadle Wilson, r f d 1, 5 m, Brockway t, occ farmer, own 40 a.
 Mrs Cora, Vernon.
 Bean Minnow, r f d 4, 8 m, Greenwood t, occ farmer, own 80 a.
 Mrs Mary.
 Bean Noah Jr, r f d 3, 6 m, Greenwood t, occ farmer, own 40 a.
 Mrs Anna, Charles.
 Bearss Mahlon, r f d 4, 1 m, Brockway t, occ farmer, own 15 a.
 Mrs Matilda.
 Beers William, r f d 1, 5 m, Lynn t, occ farmer, own 80 a.
 Mrs Mary, Leroy, William, Clara, Elmer, Lorena, Kenneth,
 Bell Mrs Anna (widow), care William Bell, r f d 1, 2 m, Brockway t, own 40 a.
 Bell George W, r f d 3, 1 m, Brockway t, occ farmer, own 62 a.
 Mrs Susianna.
 Bell Robert, r f d 1, 2 m, Brockway t, occ farmer, own 80 a.
 Mrs Cora, Vera, Vernon, Roy.
 Bell William, r f d 1, 2 m, Brockway t, occ farmer, own 40 a.
 Benedict Frank, care Charles Ewing, r f d 5, 6 m, Freemont t, occ school teacher.
 Benjamin Louis, r f d 1, 3 m, Brockway t, occ farmer, tenant.
 Mrs Agnes, Edward, William, George, Robert.
 Benn John, r f d 5, 12 m, Freemont t, occ storekeeper, own 80 a.
 Bentley Evelyn, care Dennison McCall, r f d 1, 1 m, Brockway t, occ school teacher.
 Bidleman Henry, r f d 1, 3 m, Brockway t, occ farmer, own 120 a.
 Mrs Olive, Ida, Maud, Harvey, Florence.
 Bidleman William, r f d 1, 4 m, Brockway t, occ farmer, own 200 a.
 Mrs Eleanor, Rilla, Thomas, Eleanor, Ethel, William, Carl, Merlei, Grendola.
 Black Mrs Nancy, r f d 3, 6 m, Greenwood t, own 120 a.
 Daniel, Maggie.
 Blakesly Mrs Mary E (widow), care Ashton Smith, r f d 1, 2 m,

RED

C
R
O
S
S

STOVES

Low
Price
High
Values.

LET US SHOW YOU

SPERRY
The Hardware Man.

Truesdell Marble & Granite Co., Ltd. Successors to Philo Truesdell
 401-405 Butler St., Pt. Huron
 WALL STONE & CUT BUILDING STONE
 MANTELS, GRATES and TILE. Marble & Granite Monuments & Mausoleums

WE MAKE
Old Fashioned Stone Ground Buckwheat Flour
 Port Huron, Michigan
 Mill - 324 and 328 Quay Street

Jos. Welman's Sons

"BALLENTINE'S"
 Port Huron, Mich.

The Name **Dry Goods** Clean and
 Stands For Up-To-Date.
Cloaks, Skirts, Suits, Waists and Furs.
 There is no Better Place for You to Trade.

150

YALE

- Brockway t.
- Boadway Mrs Anna (widow), r f d 2, 4 m, Brockway t, own 40 a.
 Bruce (owns 80 a), Ernest, Eva, Frank, Burt.
- Bonney Mrs Sarah (widow), care Stanley Bonney, r f d 1, 4 m,
 Lynn t, own 80 a.
- Bonney Stanley, r f d 1, 4 m, Lynn t, occ farmer, own 80 a.
 Mrs Sophia, Josephine.
- Bouser Mrs Emma (widow), r f d 3, 7 m, Greenwood t, own
 80 a.
 John, Charles.
- Bontrager Fred, r f d 3, 4 m, Brockway t, occ farmer, own 80 a.
 Mrs Margaret, Ruby.
- Boucher Miss Ella, care Sarah Boucher, r f d 4, 7 m, Green-
 wood t,
- Boucher Sarah, r f d 4, 7 m, Greenwood t, own 80 a.
- Bradley Rheuban, r f d 3, 6 m, Greenwood t, occ farmer, tenant.
 Mrs Rheuban, William, Vern, Percy, John.
- Bradshaw John D, r f d 5, 8 m, Freemont t, occ farmer, own
 100 a.
 Mrs Henrietta, Cleve.
- Brennan Joseph, care Michael Brennan, r f d 4, 2 m, Brockway
 t, occ farmer, own 20 a.
 Mrs Mary, William, Bertha, Loretta,
- Brennan Michael, r f d 4, 2 m, Brockway t, occ farmer, own 60 a.
 Mrs Annora, John, Julia.
- PARDRIDGE & THE PEOPLE'S STORE.**
BLACKWELL.
- Bricker Abraham, r f d 3, 4 m, Greenwood t, occ farmer, own
 200 a.
 Mrs Susianna, Oscar, Hattie.
- Bricker Alvin, r f d 1, 8 m, Lynn t, occ farmer, own 80 a.
 Mrs Serena, Glenford.
- Bricker George, r f d 4, 5 m, Greenwood t, occ farmer, own
 160 a.
 Mrs Mary, Eden, Ruth, Harvey.
- Broadway Louis, care Seneca Volentine, r f d 2, 5 m, Brockway
 t, occ farm laborer.
 Mrs Ivy, Lila, Norman.
- Brown Mrs Emma (widow), r f d 5, 9 m, Freemont t, own 120 a.
 Guy, Harris, Irene.
- Brown Ensley, r f d 2, 6 m, Lynn t, occ farmer, own 80 a.
 Mrs Harriet, Nora, William.
- Brown James, r f d 1, 6 m, Lynn t, occ farmer, own 80 a.
 Mrs Annie, Claud, Orlo, Mary.
- Brown Lemuel, r f d 2, 3 m, Brockway t, occ farmer, own 160 a.
 Mrs Delphina, Albert, William, Edward, Grace, Pearl.
- Brown Naomi, care William Freeman, r f d 1, 4 m, Brockway
 t, occ school teacher.
- Brown Robert, care Thomas Brown, r f d 1, 8 m, Lynn t, occ
 farmer, tenant.
 Mrs Sarah, Oliver, Mabel, Oscar.
- Brown Thomas, r f d 1, 7 m, Lynn t, occ farmer, tenant.
 Mrs Mary, Sarah, Edith, Andrew, Thomas.

JACOB JACOBI CLOTHIER
 Hatter and Furnisher 914 Military Street
 Port Huron, Mich.

Bricker's DRUG STORE

Prices Right - Not High.
Cor. Huron Avenue & Butler. Port Huron, Mich.

RURAL ROUTE DIRECTORY

151

Brown Walter M, r f d 2, 5 m, Brockway t, occ farmer, own 80 a.
Mrs Marcella, Mabel, Flossie, Calvin.

Bubel Miss Anna, care Augustus Bubel, r f d 3, 9 m, Greenwood t,
occ housekeeper.

Bubel Augustus, r f d 3, 9 m, Greenwood t, occ farmer, tenant.

Buckingham Mrs Julia (widow), r f d 4, 5 m, Greenwood t,
own 80 a.
William, James,

Buege John, r f d 4, 4 m, Greenwood t, occ farmer, own 50 a.
Mrs Mary, Anna, Mary, Minnie, Otto, Herbert.

Bullock John, r f d 1, 6 m, Lynn t, occ farmer, own 80 a.
Mrs Maud, Glen, Ralph, Robert, Velma.

Burns John W, r f d 4, 7 m, Greenwood t, occ farmer.
Mrs Lizzie (owns 40 a), Wellington.

Burton Joseph, r f d 2, 5 m, Brockway t, occ farmer, own 118 a.
Mrs Altha.

Bush Henry H, r f d 4, 1 m, Brockway t, occ farmer, own 80 a.
Mrs Marion, George, Lenora.

Cheeseman John, r f d 2, 5 m, Brockway t, occ farmer, own 80 a.
Mrs Mary, Grace, Maud.

Cheeseman Walter, r f d 2, 6 m, Brockway t, occ farmer, own
56 a.
Mrs Sarah, Ruth, George, Ralph.

Cheeseman William, r f d 2, 5 m, Brockway t, occ farmer, ten-
ant.
Mrs Lillie.

Cheeseman Mrs Hannah (widow), care William Cheeseman, r f
d 2, 5 m, Brockway t, own 80 a.

Cheney William, r f d 2, 6 m, Brockway t, occ farmer, own 80 a.
Mrs Helen, Marion, Minnie.

Churchill Alfred, r f d 2, 6 m, Brockway t, occ farmer, own 65 a,
Mrs Alfred, Winnie, Manley.

Camac Mrs (widow), care Enoch Flewelling, r f d 5, 8 m. Free-
mont t,

Campbell Mrs Catherine (widow), care William Campbell, r f
d 1, 6 m, Lynn t.

Campbell William A, r f d 1, 6 m, Lynn t, occ farmer, own 120 a.
Mrs Anna.

Carless Edward, care Thomas Carless, r f d 2, 4 m, Brockway t,
occ farmer, tenant.

Carless Joseph, r f d 2, 4 m, Brockway t, occ farmer, own 130 a.
Mrs Helen, Mattie, Myrtle, Harry, Louisa, Harvey.

Carless Thomas, r f d 2, 4 m, Brockway t, occ farmer, tenant.
Mrs Lizzie, Roy.

Carlisle Albert, r f d 1, 4 m, Brockway t, occ farmer, own 100 a.
Mrs Lizzie, Roy.

Carson James, care Samuel Carson, r f d 1, 3 m, Brockway t,
retired farmer.

Carson Robert, r f d 1, 3 m, Brockway t, occ farmer, own 60 a.
Mrs Lizzie, Arthur, Mamie.

Carson Samuel, r f d 1, 3 m, Brockway t, occ farmer, own 80 a.
Mary, Sarah.

Cavanaugh Mrs Anna (widow), r f d 2, 6 m, Brockway t, own

"HOME DECORATORS"

Carpets, Rugs, Curtains, Upholstery, Window Shades, Wall Paper

Geo. C. Luz Co.
912 Military Street, Port Huron

WATCHES

AT ALL PRICES -- From \$1.50 Upwards. RINGS. We carry a fine line of BROACHES,
CUFF BUTTONS, FOBS, KNIVES,
FORKS, SPOONS, ETC., ETC.
R. S. & J. D. PATTERSON
Watch, Clock and Jewelry Repairs a Specialty.
PORT HURON, MICH.

"FINE DRY GOODS AT RETAIL BY MAIL"
C. C. MEISEL — **Port Huron, Mich.**

Springer & Rose

One Price Clothiers
 205 Huron Ave.
 Port Huron - - - Mich.

152

YALE

40 a.
 John (owns 40 a), Justin (estate of 160 a).
 Clark Charles, r f d 3, 5 m, Greenwood t, occ farmer, tenant.
 Clark James, r f d 3, 5 m, Greenwood t, occ farmer, own 40 a.
 Mrs Jane, George, Mary, Rosa, John.
 Clark Jasper, care Leroy Stone, r f d 5, 9 m, Fremont t, occ farm laborer.
 Clark Miss Nettie, care Joseph Vincent, r f d 3, 5 m, Greenwood t, occ school teacher.
 Clemens Daniel, r f d 4, 6 m, Greenwood t, occ farmer, own 160 a.
 Mrs Mary, Noah, William, Mary, Nelson.
 Coan William, care Elbert Welch, r f d 2, 6 m, Brockway t, occ farm laborer.
 Colberg Martin, r f d 1, 7 m., Lynn t, occ farmer, own 40 a.
 Mrs Lizzie.
 Cole John, r f d 5, 4 m, Brockway t, occ farmer, own 60 a.
 Cole Mrs Marietta (widow), r f d 2, 5 m, Brockway t, own 80 a.
 Cole Melvin, care William Wilks, r f d 1, 3 m, Brockway t, occ farm laborer.
 Cole William, r f d 5, 3 m, Brockway t, occ farmer, own 60 a.
 Mrs Lizzie, Harry.
 Collins Charles, r f d 3, 6 m, Greenwood t, occ farmer, own 40 a.
 Mrs Ada.
 Collins John, r f d 1, 5 m, Lynn t, occ farmer, own 80 a.
 Mrs Roxa, Lulu, John.

PARDRIDGE & BLACKWELL. PORT HURON, MICH.

Collins Joseph, care Wesley Collins, r f d 1, 4 m, Brockway t, retired farmer.
 Collins Wesley, r f d 1, 4 m, Brockway t, occ farmer, own 120 a.
 Mrs Tena, Andrew.
 Conger Paul, care Stanley Bonney, r f d 1, 4 m, Lynn t, student.
 Connell N S, r f d 2, 4 m, Brockway t, occ farmer, own 160 a.
 Mrs Jeania, Peter, Thomas, George, Marjorie.
 Cooley Isaac, r f d 5, 11 m, Fremont t, occ farmer, own 80 a.
 Mrs Betsey.
 Cooper James, r f d 4, 1 m, Brockway t, occ farmer, own 40 a.
 Mrs Emeline, Mabel, Clara, Ethel.
 Cope Henry, r f d 2, 4 m, Brockway t, occ farmer, own 40 a.
 Mrs Mary (owns 80 a), Leilla.
 Corvin Justin, r f d 1, 7 m, Lynn t, occ farmer, own 120 a.
 Mrs Hattie, James, Anna, Robert.
 Cowell Harry, care Michael Wall, r f d 5, 10 m, Fremont t, student.
 Craig Charles, r f d 5, 5 m, Fremont t, occ farmer, own 40 a.
 Mrs Anna, Margaret, William, John, James, Anna, Donald.
 Curry Andrew Jr, r f d 1, 6 m, Lynn t, occ farmer, own 80 a.
 Mrs Fanny.
 Deering John, r f d 2, 6 m, Emmett t, occ farmer, own 40 a.
 Mrs Catherine, Mary, John, Lena, Richard, Sylvester, Catherine, Lizzie.
 Dewire Thomas, r f d 5, 12 m, Fremont t, occ farmer, own 80 a.

If You Want to Buy or Sell
 Any Kind of Real Estate
 or Stock of Merchandise
 Write or Call On

Edward F. Percival
 Stewart Block -- Port Huron, Mich.

ALL
KINDS
OF

Sporting Goods Oswald Unger

PORT HURON, MICH.

RURAL ROUTE DIRECTORY

153

Mrs Thomas.
Donnenworth Levi, r f d 5, 5 m, Freemont t, occ farmer, own 200 a.
Mrs Sarah, Mirandy, Hattie, Herbert, Lillian, Vernon, Ray.
Drake Darwin, r f d 2, 4 m, Brockway t, occ farmer, own 80 a.
Mrs Lodema, Hazel.
Duequett Cornelius, r f d 5, 2 m, Brockway t, occ farmer, tenant.
Mrs Anna, John, Leo, Lawrence.
Duequett Fred, r f d 5, 2 m, Brockway t, occ farmer, own 120 a.
Della.
Duequett Moses, care Cornelius Duequett, r f d 5, 2 m, Brockway t, occ farmer, own 80 a.
Mrs Rosa.
Duequett Walter, r f d 5, 2 m, Brockway t, occ farmer, tenant.
Mrs Catherine, Jay, William, Alzier.
Dunn Michael, r f d 3, 4 m, Greenwood t, occ farmer, own 60 a.
Mrs Susan, Ambrose, Fred, Michael, Mary, Sarah.
Duval Malisse, care George Edgerton, r f d 1, 5 m, Brockway t, student.
Eaket Miss Anna, care Frank Marshal, r f d 5, 10 m, Freemont t, occ domestic.
Edgerton George, r f d 1, 5 m, Brockway t, occ mason, tenant.
Mrs Minnie.
Edgerton Samuel, r f d 2, 6 m, Brockway t, occ farmer, own 120 a.
Mrs Nellie, Iva, Fred, William.
Edgerton William, r f d 2, 6 m, Brockway t, occ farmer, own 80 a.
Mrs Sarah, William.
Eller Robert, r f d 2, 5 m, Brockway t, occ farmer, own 40 a.
Mrs Nina, Olive.
Ellise Edward, r f d 3, 5 m, Emmett t, occ blacksmith, own house and lot.
Mrs Annie, Mary, Kate, William, Edward.
Engle Alice, care Abraham Krupp, r f d 4, 2 m, Greenwood t, occ domestic.
Erb Samuel, r f d 4, 8 m, Freemont t, occ farmer, own 80 a.
Mrs Selma.
Evans George E, r f d 2, 5 m, Brockway t, occ farmer, own 80 a.
Mrs Eliza.
Evans John, r f d 4, 5 m, Greenwood t, occ farmer, tenant.
Mrs Violet.
Eves Charles, r f d 3, 6 m, Greenwood t, occ farmer, own 160 a.
Mrs Sarah.
Ewing Charles, r f d 5, 6 m, Freemont t, occ farmer, own 80 a.
Mrs Anna, Ralph, Nellie.
Ewing Joseph, care Charles Ewing, r f d 5, 6 m, Freemont t, occ agent.
Fergus Samuel, r f d 3, 7 m, Greenwood t, occ farmer, own 80 a.
Mrs Alice, Edward.
Ferguson Mrs Julia, r f d 1, 5 m, Lynn t, own 70 a.
John, Roger.
Ferguson Sophia, care Stanley Bonney, r f d 1, 4 m, Lynn t,

Jenks, Taylor, Howard & Co.

ALL Kinds Of
**PINE and
HEMLOCK
LUMBER**

**LATH and
SHINGLES**

**Flooring,
Ceiling,
Siding and
Moulding.**

**RIGHT
PRICES**

—
PORT HURON

DRINK KERN'S BEER.

"FINE DRY GOODS AT RETAIL BY MAIL"
C. C. MEISEL ——— **Port Huron, Mich.**

PORT HURON SAVINGS BANK Capital \$100,000
 Share Holders Liability 100,000 \$200,000
 OVER 30 YEARS IN BUSINESS
 City Opera House Block, Port Huron
 Interest paid, compounded 3 times a year. HENRY McMORRAN, Pr't.; J.H. WHITE, V.-P.; C.F. HARRINGTON, Cr.
Deposits received of \$1 and upwards

154 **YALE**

- Fifer George, r f d 5, 9 m, Freemont t, occ farmer, own 80 a.
 Mrs Tena, Earl, Clara, Anna, Esther.
- Fisher John, r f d 3, 5 m, Brockway t, occ stationery engineer,
 own house and lot.
 Mrs Hattie.
- Fleming Joseph, r f d 5, 8 m, Freemont t, occ farmer, own 40 a.
 Mrs Catherine, Lena, George, William, Joseph, David.
- Fleming William, r f d 4, 5 m, Greenwood t, occ farmer, tenant.
 Mrs Zena, Arnold.
- Fleur Samuel, r f d 3, 9 m, Greenwood t, occ farmer, own 80 a.
 Mrs Jennie, Earnest, Earl, George, Jennie, Lee.
- Flewelling Enoch, r f d 5, 8 m, Freemont t, occ farmer, own 80 a.
 Mrs Ida, Lulu, Harrison.
- Fogelsonger Lucian, r f d 2, 3 m, Brockway t, occ farmer, own
 80 a.
 Mrs Mary, Elva.
- Freeland Miss Lila, care Frank Bartel, r f d 2, 7 m, Brockway
 t, occ school teacher.
- Freeman John, care John Gatkie, r f d 4, 6 m, Greenwood t,
 occ farmer, tenant.
 Mrs Katie.
- Freeman William H, r f d 1, 4 m, Brockway t, occ farmer, own
 140 a.
 Mrs Margaret, Hiram, Earl, Nina, Dayton, Bert.
- PARDRIDGE & BLACKWELL. FOR MEN'S & BOYS' CLOTHING.**
- Forrester Thomas, r f d 4, 6 m, Greenwood t, occ farmer, own
 40 a.
 Margaret, John.
- Fox Eugene A, r f d 3, 4 m, Greenwood t, occ farmer, own 108 a.
 Mrs Theresa, Grace, Eugene.
- Fox Patrick, r f d 3, 5 m, Brockway t, occ farmer, own 80 a.
 Mrs Maggie.
- Fueslein Mrs Agnes (widow), care Edward Fueslein, r f d 4,
 8 m, Greenwood t, own 40 a.
- Fueslein Charles, r f d 4, 9 m, Greenwood t, occ farmer, own
 40 a.
 Mrs Bertha, Rajda, Loyd, John.
- Fueslein Edward, r f d 4, 8 m, Greenwood t, occ farmer, own
 80 a.
 Mrs Myrtle, Agnes.
- Fulcher William F, care Jesse B Younglove, r f d 4, 1 m, Brock-
 way t, retired farmer.
- Furlong Nicholas, r f d 4, 4 m, Greenwood t, occ farmer, own
 80 a.
 Mrs Sarah, Alice, Rosa, Ella, John, William.
- Gambel Miss Lola, care James Hillicker, r f d 3, 5 m, Green-
 wood t.
- Gardner Aaron W, r f d 5, 8 m, Freemont t, occ farmer, own 80 a.
 Mrs Aaron (owns 40 a), Iry, Frank, Ernest, Lyman.
- Garland Charles, r f d 2, 6 m, Emmett t, occ farmer, own 40 a.
 Mrs Mary, Maple, Mamie, Grace, Alice, Bessie.

PETER J. O'NEILL Successor To
O'Neill Bros. & Co.
Jobber and Importer. (Established 1861.)
China, Earthenware, Lamps, Glass & Silver. Gas and Electric Fixtures.
 Huron Ave. & Butler St. Pt. Huron,

**J. W. GOULDING & CO. GLASSWARE, CHINA
PORT HURON, MICH. KITCHEN UTENSILS.**

Garland George, care Charles Garland, r f d 2, 6 m, Emmett t, occ farmer, tenant.
Mrs Emma, Donald.

Gatkie John, r f d 4, 7 m, Greenwood t, occ farmer, own 80 a.
Mrs Carrie.

Gatkie John, r f d 4, 7 m, Greenwood t, occ farmer, own 40 a.
Mrs Lena, Josiah.

Gibbons Martin, care James Lavelle, r f d 5, 5 m, Freemont t, occ farm laborer.

Gill Edward, care George Jordan, r f d 4, 3 m, Greenwood t, occ preacher, tenant.
Mrs Roseanna, Clayton.

Gillam Cyrus, care Jackson Gillam, r f d 4, 7 m, Greenwood t, occ farmer, own 40 a.
Mrs Cora.

Gillam Jackson, r f d 4, 7 m, Greenwood t, occ farmer, own 80 a.
Mrs Alice.

Gillies Robert, r f d 5, 5 m, Freemont t, occ farmer, own 80 a.
Mrs Kate, John, Dugald, Jessie.

Gingrich Simeon, r f d 5, 6 m, Freemont t, occ farmer, own 80 a.
Mrs Dorothy, Charles, Irene, Ernest, Leatte, Grant.

Gleason Mrs Alice, care Michael Gleason, r f d 2, 3 m, Brockway t, own 80 a.

Gleason Helen, care Michael Gleason, r f d 2, 3 m, Brockway t, Gleason Michael, r f d 2, 3 m, Brockway t, occ farmer, tenant.

Godden George, r f d 1, 3 m, Brockway t, occ farmer, own 80 a.
Mrs Edith, Othello, Jane, Florence.

Grabel Charles, care John Bradshaw, r f d 5, 8 m, Freemont t, occ farm laborer.

Grady Michael, care James Newell, r f d 2, 5 m, Brockway t, occ farm laborer.

Grady Thomas, r f d 5, 4 m, Brockway t, occ farmer, own 80 a.
Mrs Ellen, James, Thomas, Michael, Amelia, John, Fred, Ella, Julia, Leo.

Graham Edward, r f d 2, 6 m, Emmett t, occ farmer, own 120 a.
Mrs Maggie.

Graham Henry, r f d 5, 10 m, Freemont t, occ farmer, tenant.
Mrs Mary, Clara.

Graham James, care Edward Graham, r f d 2, 6 m, Emmett t, retired farmer.

Grant William, r f d 5, 5 m, Freemont t, occ farmer, own 160 a.
Mrs Margaret.

Green George, r f d 5, 4 m, Speaker t, occ farmer, tenant.
Mrs Minnie, Lorna, Fairy.

Green James, r f d 3, 6 m, Greenwood t, occ farmer, own 40 a.

Green James, r f d 5, 8 m, Freemont t, occ farmer, own 40 a.
Mrs Catherine, Norman.

Green James H, r f d 1, 8 m, Lynn t, occ farmer, own 120 a.
Mrs Sarah, Ray, Fay, Jay.

Greenwood George, r f d 5, 7 m, Freemont t, occ storekeeper, tenant.
Mrs Ella, Mabel, Arnold.

Greenwood Mrs Margaret A (widow), r f d 5, 8 m, Freemont t, own 80 a.

**THE HOWARD
FURNITURE CO.**

Furniture
Carpets
Curtains
Rugs
Linoleum
Window
Shades
Crockery
and Stoves

Everything for Housekeeping
"Always Better
A Little Less"

IN FRONT OF
POSTOFFICE
PORT HURON

ROOFING See Page
28

J. A. Davidson & Co. WALL PAPER

CARPETS, DRAPERY and
CROCKERY.

PORT HURON - MICHIGAN

DEAN

156

YALE

**B
C
O
S
T
L
E
S
S
S**

Port
Huron

234 Huron Ave.

**BOOKKEEPING,
STENOGRAPHY,
TELEGRAPHY,
ENGLISH.**

**Day &
Eveni'g**

Send For
Catalogue.

- Grinnell David, r f d 1, 2 m, Brockway t, occ thresher, own house and lot.
Gunningham Charles, r f d 5, 11 m, Freemont t, occ farmer; own 120 a.
Mrs Mary, Frank, Ray, Lena.
Gunningham James, r f d 5, 11 m, Freemont t, occ farmer, own 80 a.
Mrs Jane, Ethel, William, Thomas.
Gunningham Joseph, r f d 5, 12 m, Freemont t, occ farmer, own 80 a.
Mrs Catherine.
Guinther William, r f d 4, 8 m, Greenwood t, occ farmer, own 120 a.
Mrs Esther, Norah, Mabel.
Gushman Mrs Mary (widow), care Barney McGill, r f d 2, 6 m, Emmett t, occ housekeeper.
Guy Mrs Alice (widow), r f d 1, 6 m, Lynn t, own 40 a.
Alice, Ruth.
Guy James, r f d 1, 6 m, Lynn t, occ farmer, own 80 a.
Mrs Fanny.
Hagerty James, r f d 3, 5 m, Greenwood t, occ farmer, own 160 a.
Mrs Julia, Mary.
Hall John K, r f d 1, 3 m, Brockway t, occ farmer, own 40 a.
Mrs Eleanor, Clara, Arthur.

**PARDRIDGE & PORT HURON, MICH.
BLACKWELL.**

- Hallman John, r f d 5, 6 m, Freemont t, occ farmer, own 140 a.
Mrs Lavina, Ida, Ira, Alexander, Manilla, Verna, Roland, Harold.
Harris Edward, r f d 5, 8 m, Freemont t, occ farmer, own 80 a.
Mrs Angeline, George, Bernice, Nettie, Kathleen, Frank, William.
Harris Miss Maud, care Mrs Emma Brown, r f d 5, 9 m, Freemont t.
Harvie William, r f d 1, 2 m, Brockway t, occ farmer, own 80 a.
Mrs Minnie, Ida, Nathaniel, Roy, Margaret, Hattie.
Hathaway Seth, r f d 1, 6 m, Lynn t, occ farmer, own 80 a.
Mrs Frances, Louis.
Hayes Nicholas, r f d 3, 7 m, Greenwood t, occ farmer, own 160 a.
Eugenie, Anna, George, William (owns 80 a), Charles (owns 80 a).
Hazard Aaron, r f d 4, 6 m, Greenwood t, occ farmer, own 40 a.
Mrs Sarah, John, Roy, Anna, Adela, Graden, Harold.
Heath Arthur, r f d 4, 4 m, Greenwood t, occ farmer, own 80 a.
Mrs Minerva.
Heath Jahile, r f d 3, 6 m, Greenwood t, occ farmer, own 80 a.
Mrs Hannah, Fred.
Henry Miss Della, care Edward Harris, r f d 5, 9 m, Freemont t, occ domestic.
Heinmiller Miss Adeline, care William Heinmiller, r f d 4, 6 m, Greenwood t.

"Match Us If You Can"

3rd Floor - Czer Meisel's

Port Huron, Mich.

The Bon-Marche Millinery Parlors

PEOPLE'S POPULAR PRICES.

J. A. Davidson & Co.

CARPETS

PORT HURON

MICHIGAN

DRAPERY, WALL PAPER and
CROCKERY.

RURAL ROUTE DIRECTORY

157

Heinmiller William, r f d 4, 6 m, Greenwood t, occ farmer, own 160 a.
Mrs Jennie, John, Samuel.
Herron Patrick, r f d 5, 3 m, Speaker t, occ farmer, own 80 a.
Mrs Mary, Patrick, John, Richard, Lizzie, Maggie.
High Henry, r f d 5, 2 m, Brockway t, occ farmer, own 40 a.
Mrs Emma, Floyd.
Hillicker James, r f d 3, 5 m, own 120 a.
Mrs Maud.
Hillicker John, r f d 5, 9 m, Freemont t, occ farmer, own 80 a.
Mrs Rebecca, Blanche.
Hillman George, r f d 5, 9 m, Freemont t, occ farmer, own 40 a.
Mrs Bertha M, William, Alfred, Louis, Bertha, Gertrude.
Hillock Esther, r f d 1, 7 m, Lynn t, occ nurse.
Hillock Thomas, r f d 1, 7 m, Lynn t, occ farmer, tenant.
Hoffman Henry, care Christian Nehmer, r f d 5, 7 m, Freemont t, occ farm laborer.
Holden King, r f d 3, 3 m, Brockway t, occ farmer, tenant.
Mrs King, Loyd, Lee, Mabel.
Hooley Elmer, r f d 3, 8 m, Greenwood t, occ farmer, tenant.
Mrs Norah.
Homestead Mrs Sarah, care George Fifer, r f d 5, 9 m, Freemont t.
Hosner Muncie A, r f d 2, 7 m, Lynn t, occ farmer, own 40 a.
Glena, Edna, Stella, Clare, Neil.
Holt George, r f d 4, 5 m, Greenwood t, occ farmer, own 80 a.
Mrs Ida, Clara, Joseph, Emma, Mamie, Vina, Jason, George, Elmer.
Houston Samuel, r f d 4, 6 m, Freemont t, occ farmer, own 160 a.
Mrs Maggie, William, Merle, Jennie, Russell, Nellie.
Huffman Elston, r f d 1, 7 m, Lynn t, occ farmer, own 240 a.
Mrs Emma, Ray, Roy, Elsie, Lois.
Humphrey Mrs Rachael (widow), care Henry Allen, r f d 5, 11 m, Freemont t, own 80 a.
Hyde William, r f d 1, 1 m, Brockway t, occ farmer, own 120 a.
Mrs Ellena, Louis, Fred, Florence.
Ingels Abraham H, r f d 5, 11 m, Freemont t, occ farmer, tenant.
Mrs Sarah.
Irving George, r f d 5, 2 m, Speaker t, occ farmer, own 80 a.
Mrs Tillie.
Irving John, care Robert Irving, r f d 5, 2 m, Speaker t, occ farmer, own 40 a.
Mrs Inez.
Irving Robert, r f d 5, 2 m, Speaker t, occ farmer, own 80 a.
Mrs Margaret, May, Mary.
Jackson Charles, r f d 3, 6 m, Greenwood t, occ farmer, own 80 a.
Mrs Jennie.
Jackson John J, r f d 2, 6 m, Emmett t, occ mason, tenant.
Mrs Mary, Norman, Charles, Alvin.
Jackson Mrs Sarah (widow), r f d 3, 7 m, Greenwood t, Benjamin (owns 80 a), Grace, Royal (owns 40 a).

BUY YOUR ROOFING & PAINTS FROM THE
Huron Roofing & Paint Co.
18 Butler Street
Port Huron, Mich.

Call On



C. F. Taylor

FOR
Hardware and Furniture

Garland Stoves & Ranges, S-W & DeVoe Paint

"FINE DRY GOODS AT RETAIL BY MAIL"
 C. C. MEISEL
 Port Huron, Mich.

EVERYTHING FOR THE BUILDER!

AT THE BIG HARDWARE STORE OF

Stoves and Furnishings for the Kitchen. Paints and Oil for the Painter. Wire Fencing for the Farmer.

Boyce & Son

HARDWARE FOR EVERYBODY!

Military Street. Port Huron, Mich.

158

YALE

Jacobs Christian, r f d 5, 8 m, Freemont t, occ farmer, own 80 a.
 Mrs Dorothy, Henry (owns 40 a).
 Johnson Mrs Amanada (widow), care James Green, r f d 3, 6 m, Greenwood t, occ housekeeper.
 Johnson Henry, r f d 2, 3 m, Brockway t, occ farmer, own 130 a.
 Mrs Ellen, Henry, Thomas, Jerry, Hugh, Alexander, Edward, Florence, Anna.
 Johnson Walker, r f d 2, 3 m, Brockway t, occ farmer, own 40 a.
 Mrs Kate, George.
 Jordan George, r f d 4, 3 m, Greenwood t, occ farmer, tenant.
 Mrs Nancy, Martha.
 Jurden William, r f d 2, 6 m, Emmett t, occ farmer, own 60 a.
 Mrs Elvene.
 Kaercher Charles, r f d 3, 7 m, Greenwood t, occ carpenter, own house and lot,
 Mrs Frances, Pearl, Maggie, Jessie, Katie, John, Harold, Stanley, Rosa.
 Kaercher William, r f d 5, 10 m, Freemont t, occ farmer, tenant.
 Mrs Julia, George, William, Frank.
 Kappler John, r f d 5, 6 m, Freemont t, occ farmer, own 70 a.
 Mrs Mary, Elma, Charles, Ezra, Arthur, Edith.
 Kearney Dulcie, care William Grant, r f d 5, 5 m, Freemont t, student.
 Kearney Thomas, care William Grant, r f d 5, 5 m, Freemont t, student.

PARDRIDGE & BLACKWELL. THE PEOPLE'S STORE.

Keefer M, r f d 2, 5 m, Brockway t, occ farmer, own 60 a.
 Mrs M, Frank.
 Keel Alma, care Rodney Mandeiville, r f d 1, 8 m, Lynn t, occ factory girl,
 Keel Robert, care Rodney Mandeiville, r f d 1, 8 m, Lynn t, occ sailor.
 Kennedy William E, r f d 4, 4 m, Greenwood t, occ farmer, own 60 a.
 Mrs Maggie.
 Kenney Frank, r f d 1, 8 m, Lynn t, occ farmer, tenant.
 Mrs Minnie, Hercia.
 Kenney Thomas, r f d 1, 8 m, Lynn t, occ farmer, own 80 a.
 Mrs Amanda, John, Melvin, Alton, Harvey, Percy, May, Mary, Mabel.
 Keyes Alfred, care James Keyes, r f d 3, 5 m, Greenwood t, occ farmer, tenant.
 Mrs Ellen,
 Keyes James, r f d 3, 5 m, Greenwood t, occ farmer, own 200 a.
 Mrs Sarah, David, Emma.
 Keyworth James, r f d 1, 1 m, Brockway t, occ farm laborer.
 Keyworth Thomas, r f d 1, 4 m, Lynn t, occ farmer, own 80 a.
 Mrs Deborah, May, Amy, Ida, Nellie, Frank, Wesley, Anna, William.
 Kilbourn Daniel, care Richard Kilbourn, r f d 1, 6 m, Lynn t, occ farmer, tenant.
 Mrs Melissa.

Cameron & Co.

Port Huron, Mich.

LIME, CEMENTS, BRICK, SEWER PIPE,
 DRAIN TILE, Etc.

Builders' Material.

B. B. HYDE HAY, STRAW, GRAIN, SALT, FLOUR and FEED

514-516 Broad St. PORT HURON, MICH. Telephone 199.

RURAL ROUTE DIRECTORY

159

- Kilbourn Richard, r f d 1, 6 m, Lynn t, occ farmer, own 120 a.
Mrs Anna E, Alfred, Harvey.
- Killgore Eli, r f d 4, 6 m, Greenwood t, occ farmer, own 40 a.
Mrs Mary, Milton, Bertha.
- King Joseph, r f d 5, 4 m, Speaker t, occ farmer, own 80 a.
Mrs Ellen, Clifford, Lawrence.
- Kitchen Mrs Eliza (widow), care Henry Cope, r f d 2, 4 m,
Brockway t.
- Kiteley George, r f d 4, 4 m, Greenwood t, occ farmer, own 40 a.
Mrs Esther, Maggie, Nelson, Ethel.
- Kitilhut Carl, r f d 1, 7 m, Lynn t, occ farmer.
William (owns 80 a).
- Kornrumpf Ernest, r f d 3, 7 m, Greenwood t, occ farmer, own
80 a.
Mrs Lena, Elizabeth, Alma.
- Krupp Abraham, r f d 4, 2 m, Greenwood t, occ farmer, own
160 a.
Mrs Fanny, Vidella, Addison.
- Kuehn Albert, care Wesley Collins, r f d 1, 4 m, Brockway t,
occ farm laborer.
- Lavell John, r f d 4, 4 m, Greenwood t, occ farmer, own 240 a.
Mrs Bridget, Mary, Rosianna, Helen, Peter, John.
- Lavelle James, r f d 5, 5 m, Fremont t, occ farmer, own 80 a.
Mrs Mary.
- Lennon Michael W, r f d 5, 4 m, Speaker t, occ farmer, own
160 a.
Sarah, James.
- Lepien Fred, r f d 4, 6 m, Greenwood t, occ farmer, own 80 a.
Mrs Mary, Fred, Carl, Christian.
- Lepien Henry, r f d 4, 6 m, Greenwood t, occ farmer, own 40 a.
Mrs Ricka, William, Charles, Herman, Albert, Minnie, Ed-
ward.
- Lepien John G, r f d 3, 7 m, Greenwood t, occ farmer, own 80 a.
Lizzie, Ida, John, Annie.
- Lett Jesse, r f d 3, 7 m, Greenwood t, occ farmer, tenant.
Mrs Harriet.
- Lett John, care Joseph Whitworth, r f d 4, 5 m, Greenwood t,
occ farmer, tenant.
Mrs Sarah, Loretta.
- Levergood Samuel, r f d 4, 5 m, Greenwood t, occ farmer, own
80 a.
- Lewis Fred, care Robert Lewis, r f d 2, 4 m, Brockway t, occ
farmer, tenant.
Mrs Grace.
- Lewis Isaac, r f d 3, 7 m, Greenwood t, occ farmer, own 80 a.
Mrs Sarah, Ethel, Anna, Alfred, Alvin.
- Lewis Robert, r f d 2, 4 m, Brockway t, occ farmer, own 40 a.
Mrs Robert.
- Lincoln Floyd, r f d 5, 5 m, Speaker t, occ farmer, tenant.
Mrs Grace.
- Lincoln Mrs Lydia (widow), care Floyd Lincoln, r f d 5, 5 m,
Speaker t, own 120 a.
Edna.

SPERRY

For

Red
Cross
STONES

FUEL SAVERS:

Prices
Always
Right

Pt. Huron

Truesdell Marble & Granite Co., Ltd. Successors to Philo Truesdell
WALL STONE & CUT BUILDING STONE 401-405 Cutler St., Pt. Huron
MANTELS, GRATES and TILE. Marble & Granite Monuments & Mausoleums

WE MAKE
Old Fashioned Stone Ground Buckwheat Flour
 Port Huron, Michigan
Mill - 324 and 328 Quay Street
Jos. Wellman's Sons

"BALLENTINE'S"
 Port Huron, Mich.

The Name **Dry Goods** Clean and
 Stands For Up-To-Date.
Cloaks, Skirts, Suits, Walsts and Furs.
 There is no Better Place for You to Trade.

160

YALE

Lovell Frank H, r f d 1, 7 m, Lynn t, occ farmer, own 40 a.
 Mrs Anna, Harry, Esther, Ellen.
 Lovell John S, r f d 1, 6 m, Lynn t, occ farmer, own 80 a.
 Mrs Lizzie, Hannah.
 Lothrop Grover C, care Thomas Kenney, r f d 1, 8 m, Lynn t,
 occ soldier.
 Lothrop Maud, care Thomas Kenney, r f d 1, 8 m, Lynn t, occ
 domestic.
 Lohr Edward, r f d 3, 8 m, Greenwood t, occ farmer, tenant.
 Mrs Elsie, Gordon, Loyd.
 Ludington Mrs Lizzie (widow), care George Green, r f d 5, 5 m,
 Speaker t, occ farmer, own 40 a.
 Mary.
 Lutz Fred, r f d 4, 2 m, Brockway t, occ farmer, estate of 180 a.
 Mrs Anna, Iva, Bernice.
 Lutz Miss Lucy, care Fred Lutz, r f d 4, 2 m, Brockway t, estate
 of 180 a.
 Lutz Mrs Mary E (widow), r f d 3, 4 m, Greenwood t, own 160 a.
 David, Eva, Grover, William, Leota.
 McCall Dennison, r f d 1, 1 m, Brockway t, occ farmer, own 80 a.
 Mrs Gertrude, Loyd, Jessie.
 McCleary Frank, r f d 5, 4 m, Greenwood t, occ farmer, tenant.
 Mrs Frances.
 McConnell Fred, r f d 2, 5 m, Brockway t, occ farmer, own 40 a.
 Mrs Addie, Jessie, Charles, Aldis, Mary, Golden, Merton.
PARDRIDGE & BLACKWELL. FOR GENERAL DRY GOODS.
 McConnell George, r f d 1, 5 m, Brockway t, occ farmer, own
 80 a.
 Mrs Josephine.
 McConnell John, r f d 2, 6 m, Emmett t, occ farmer, own 160 a.
 Mrs Mary, Michael, Emily.
 McDonell Mrs Laura, r f d 1, 7 m, Lynn t.
 John (owns 40 a).
 McElroy Mrs Eleanor (widow), r f d 1, 5 m, Brockway t, own
 40 a.
 Matilda.
 McGill Barney, r f d 2, 6 m, Emmett t, occ farmer, own 120 a.
 McGill Edward, care Barney McGill, r f d 2, 6 m, Emmett t, occ
 farmer, own 80 a.
 McGrath James; care James Hagerty, r f d 3, 5 m, Greenwood
 t, occ farmer, tenant.
 McGraten John, r f d 3, 5 m, Greenwood t, occ farmer, own 80 a.
 Mrs Catherine, Maud, John, George, Thomas.
 McGratton Mrs Catherine (widow), r f d 3, 5 m, Brockway t,
 own house and lot.
 McGratton Thomas, care Mrs Catherine McGratton, r f d 3, 5 m,
 Brockway t, occ farmer, own 40 a.
 Mrs Margaret, Margaret, Mary, Anne, Elizabeth.
 Gregory Frank, r f d 2, 5 m, Brockway t, occ farmer, own
 58 a.
 Mrs Sarah, Mabel.
 McIlvenna William, care John L Patterson, r f d 3, 5 m, Brock-

JACOB JACOBI CLOTHIER
 Hatter and Furnisher 914 Military Street
 Port Huron, Mich.

Bricker's DRUG STORE
 Prices Right - Not High.
 Cor. Huron Avenue & Butler. Port Huron, Mich.

way t, occ farm laborer.
 McInerny Dennis, r f d 2, 6 m, Emmett t, occ farmer, own 120 a.
 Mrs Hannah, James, Dennis.
 McKay Albert, r f d 1, 5 m, Brockway t, occ farmer, own 80 a.
 Mrs Albert, Stella.
 McKenzie Alexander, r f d 1, 1 m, Brockway t, occ farmer, own 80 a.
 Mrs Rebecca, Donald, Erma, Allister.
 McKinney John, r f d 3, 2 m, Brockway t, occ farmer, own 80 a.
 Mrs Helen, Ellis, Herbert, Edward.
 McLean Ray, care James Guy, r f d 1, 6 m, Lynn t, student.
 McMahon Patrick, r f d 1, 3 m, Brockway t, own 120 a.
 Mrs Rose, William, Minnie, James, Lizzie, Blanche, Catherine, Ella, Charles.
 McMurtrie John, r f d 2, 6 m, Lynn t, occ farmer, own 40 a.
 Mrs Angeline, Earnest.
 McMurtrie Stephen, r f d 2, 6 m, Lynn t, occ farmer, own 80 a.
 Mrs Bessie, Hugh, John.
 Mandeville Benjamin, r f d 1, 7 m, Lynn t, occ farmer, own 40 a.
 Mrs Elizabeth, Lee.
 Mandeville Rodney, r f d 1, 8 m, Lynn t, occ farmer,
 Mrs Eleneda.
 Marshal Edward, r f d 5, 5 m, Freemont t, occ farmer, tenant.
 Mrs Lillie, Arthur, Olive, Pearl, May, Grace.
 Marshall Frank, r f d 5, 10 m, Freemont t, occ farmer, own 80 a.
 Mrs Phoebe, George, John.
 Martin James, r f d 5, 4 m, Speaker t, occ farmer, own 160 a.
 Mrs Delia, Bertha, Guy, Ethel, John, Hazel.
 Martin James H, r f d 4, 5 m, Greenwood t, occ farmer, own 160 a.
 Mrs Martha, Ruth, Louis.
 Martin Joseph, r f d 4, 5 m, Greenwood t, occ farmer, own 160 a.
 Mrs Clara, Archie, Harvey.
 Martin Myrtle, care Elisha Smith, r f d 3, 6 m, Kenockee t, student.
 Maynard George, r f d 4, 9 m, Greenwood t, occ farmer, own 80 a.
 Mrs Cicley, Delbert, Alonzo.
 Meharg Nicholas J, r f d 2, 6 m, Brockway t, occ farmer, own 160 a.
 Mrs Mary, Leo, Eula, John, Jennie, William.
 Meikle Robert, r f d 1, 7 m, Lynn t, own 80 a.
 Mrs Barbara (owns 40 a),
 Meikle William, r f d 1, 7 m, Lynn t, occ farmer, own 80 a.
 Mrs Carrie, Glen, Lydia.
 Meneray Bruce, r f d 2, 2 m, Brockway t, occ farmer, tenant.
 Meneray Burton, r f d 2, 2 m, Brockway t, occ farmer, own 40 a.
 Mrs Jennie, Letha.
 Meneray John, r f d 1, 1 m, Brockway t, occ farmer, own 40 a.
 Mrs Florence, Lawrence, Lucy, Charles.
 Middleton Daniel, r f d 3, 6 m, Greenwood t, occ farmer, own 60 a.
 Mrs Anna, Blanche, Edna, John, Clarence, Lulu.
 Middleton Mrs Ellen, r f d 3, 5 m, Greenwood t, own 100 a.



EYE GLASSES
 EXAMINATION FREE
 GLASSES FROM 25 cts. UP.
R. S. & J. D. PATTERSON
 PORT HURON, MICH.

fitted for the young and old. When the print begins to blur, eyes burn, smart, feel tired and sleepy, it is a sure sign YOU NEED GLASSES. Order and run together.

"HOME DECORATORS"

WALL PAPER || Geo. C. Luz Co.
 912 Military St., Port Huron.

"FINE DRY GOODS AT RETAIL BY MAIL"
 C. C. MEISEL
 Port Huron, Mich.

Springer & Rose

One Price Clothiers
 205 Huron Ave.
 Port Huron - - - Mich.

162

YALE

Samuel, Alvy, Cora.
 Middleton George, r f d 2, 5 m, Brockway t, occ farmer, own 120 a.
 Ethel.
 Middleton Mrs Jeanette, r f d 2, 3 m, Brockway t, own 80 a.
 Middleton Joseph, r f d 2, 6 m, Lynn t, occ farmer, own 136 a.
 Mrs Della, Harvey, Clayton, Hazel, Florence, Minnie.
 Middleton Robert, r f d 2, 5 m, Brockway t, occ farmer, own 80 a.
 Mrs Maggie, Albert, Joseph, Hugh, Burnell, Eva.
 Mihlethaler, Godfrey, r f d 4, 5 m, Greenwood t, occ farmer, own 120 a.
 Mrs Mary, Lavina, Laetta.
 Mihlethaler Jason, r f d 4, 5 m, Greenwood t, occ farmer, tenant.
 Mrs Jessie.
 Miles Mrs Margaret (widow), r f d 4, 8m, Greenwood t, own 40 a.
 Floyd, Lena.
 Miller John C. r f d 2, 6 m, Brockway t, occ farmer, own 80 a.
 Mrs Maria, Elton.
 Miller William, r f d 4, 5 m, Greenwood t, occ farmer, own 100 a.
 Mrs Mary, Herman, Gertrude, Hattie, Gladys.
 Miller William, r f d 5, 7 m, Freemont t, occ farmer, own 40 a.
 Mrs Rosa, Edward, Wallace, Charles.
 Mitchell Daniel, r f d 5, 3 m, Speaker t, occ farmer, own 40 a.
 Mrs Mary, Maud, Myrtle.

PARDRIDGE & BLACKWELL **CLAOKS, SUITS, MILLINERY.**
 Moffatt Mrs Maggie (widow), r f d 2, 3 m, Brockway t, own 40 a.
 Moffatt Ray, care Mrs Maggie Moffatt, r f d 2, 3 m, Brockway t, occ farm laborer.
 Monroe Mrs Jessie (widow), care Robert Gilleas, r f d 5, 5 m, Freemont t.
 Mooney John, r f d 5, 2 m, Speaker t, occ farmer, own 40 a.
 Mrs Anna, Lillie, Blanche.
 Moore Frank, care Martin Colberg, r f d 1, 7 m, Lynn t, student.
 Moore Hugh, r f d 2, 5 m, Brockway t, occ farmer, own 136 a.
 Mrs Maggie, Joseph, Avery.
 Moore Robert B, r f d 5, 7 m, Freemont t, occ farmer, own 80 a.
 Mrs Sarah, Earl, Robert.
 Morgan John, r f d 1, 2 m, Brockway t, occ farmer, own 130 a.
 Mrs Ida, William, Melton, Charles.
 Morgan Harry, r f d 2, 6 m, Lynn t, occ farmer, own 80 a.
 Mrs Mary, Richard.
 Morgan Mrs Sarah (widow), care Harry Morgan, r f d 2, 6 m, Lynn t.
 Morgan Sylvester, care William Campbell, r f d 1, 6 m, Lynn t, occ farmer, tenant.
 Mrs Della.
 Morgan William H, r f d 2, 6 m, Lynn t, occ farmer, own 80 a.
 Mrs Jane, Clara, Minnie, Edna, Louis.
 Mortimer Burt, care Robert Sibbald, r f d 5, 7 m, Freemont t.

Fire Insurance

Edward F. Percival

Loans -- Real Estate -- Renting

(Stewart Block)
 Port Huron Michigan

**Base Ball Goods, Fishing Tackle, Oswald Unger
Pocket Knives, Scissors, Etc.**

PORT HURON, MICH.

RURAL ROUTE DIRECTORY

163

occ farmer, tenant.
Mrs Rose.
Mortimer Frank, r f d 5, 6 m, Freemont t, occ farmer, own 80 a.
Mrs Lizzie, Clifford, Wane, Cleda.
Mortimer George, r f d 5, 6 m, Freemont t, occ farmer, own 80 a.
Mrs George, Vina.
Mortimer Levina, care George Greenwood, r f d 5, 7 m, Freemont t, occ clerk.
Mosher George, r f d 1, 3 m, Brockway t, occ farmer, own 40 a.
Mrs Mary, Mina.
Mason Mrs Mary, r f d 1, 6 m, Lynn t, own 80 a.
Floyd, George, Carl, Harvey, Howard, Lottie, Grace, Hazel,
Muir James, r f d 1, 3 m, Brockway t, occ farmer, own 40 a.
Mrs Jane, Bella, Cesy, Nita, Lela, Elma.
Murphy Simon P, r f d 1, 6 m, Lynn t, occ farmer, own 80 a.
Mrs Catherine.
Nehmer Christian, r f d 5, 8 m, Freemont t, occ farmer, own 160 a.
Mrs Regina, Albert, Amelia, Amanda.
Newell James, r f d 2, 5 m, Brockway t, occ farmer, own 220 a.
Mrs James, George, Grace.
Newell James, care Robert Carson, r f d 1, 3 m, Brockway t, student.
Newell Wellington, r f d 2, 5 m, Brockway t, occ farmer, own 80 a.
Mrs Maud, Florence.
Newell William, care James Newell, r f d 2, 5 m, Brockway t, occ farmer, tenant.
Mrs Dollie, Russell.
Oatman Albert F, r f d 3, 3 m, Brockway t, occ farmer, own 80 a.
Mrs Esther, Edison, Floyd, Charles.
O'Connor John, care William O'Connor, r f d 5, 11 m, Freemont t, occ farmer, own 40 a.
O'Connor William J, r f d 5, 11 m, Freemont t, occ farmer, own 80 a.
Mrs Mattie, Joseph, Leo, William.
Ohmer Henry, r f d 1, 3 m, Brockway t, occ farmer, own 140 a.
Mrs Polly, Edward, Nellie, Henry, Charles.
Ohmer Phillip, r f d 1, 5 m, Lynn t, occ farmer, own 200 a.
Mrs Anna, Edward, Emma.
Oleson Andrew, r f d 1, 5 m, Lynn t, occ farmer, own 80 a.
Mrs Mary, Hilda, Anna, Tena, Josephine.
Ostrander Andrew, r f d 1, 5 m, Lynn t, occ farmer, own 200 a.
Mrs Carrie, Martin, Neva.
Ostrander Mrs Jane (widow), r f d 2, 6 m, Brockway t, own 40 a.
Owens Nicholas, r f d 1, 4 m, Brockway t, occ farmer, own 250 a.
Mrs Margaret, Amanada, Sarah E.
Paldi Joseph, r f d 2, 6 m, Brockway t, occ farmer, own 200 a.,

Jenks, Taylor, Howard & Co.

All Kinds of
PINE and
HEMLOCK
LUMBER

LATH and
SHINGLES

Flooring,
Ceiling,
Siding and
Moulding.

RIGHT
PRICES

PORT HURON

DRINK KERN'S BEER.

"FINE DRY GOODS AT RETAIL BY MAIL"
 G. C. MEISEL — Port Huron, Mich.

PORT HURON SAVINGS BANK Capital \$100,000
 Share Holders Liability 100,000 \$200,000
 OVER 30 YEARS IN BUSINESS Deposits received of \$1 and upwards
 City Opera House Block, Port Huron
 Interest paid, compounded 3 times a year. HENRY McMORRAN, Prt.; J.H. WHITE, V.-P.; C.F. HARRINGTON, C't.

164

YALE

Mrs Edith, Zack, Eugene, Louis, Alfred, Angeline, Charles, Joseph.
 Palmer William, r f d 2, 6 m, Emmett t, occ farmer, own 80 a.
 Mrs William.
 Parkinson Henry, r f d 5, 1 m, Brockway t, occ farmer, own 60 a.
 Albert, Robert.
 Patterson John L, r f d 3, 5 m, Brockway t, occ farmer, own 200 a.
 Mrs Agnes, Mildred, Russell.
 Patterson Mrs Martha, care John L Patterson, r f d 3, 5 m, Brockway t, own 80 a.
 Pearsall William, care Edward Harris, r f d 5, 9 m, Freemont t, occ farm laborer.
 Perkins Mrs Addie, care Stephen Stafford, r f d 3, 6 m, Greenwood t.
 Perry George, r f d 2, 6 m, Brockway t, occ farmer, own 40 a.
 Mrs Cora, John, Herman, Burt, James, Arthur, Eva, Earl, Verne.
 Phelps Mrs Melva (widow), r f d 1, 5 m, Brockway t, own 80 a.
 William, Othello, Osborne, Emery, Cora, Melva, Grace, Harold.
 Phillips Henry, r f d 1, 4 m, Brockway t, occ farmer, own 90 a.
 Mrs Mary.
 Phillips Mrs Victoria (widow), r f d 1, 4 m, Brockway t, own 50 a.
 Frank, Roy.
PARDRIDGE & BLACKWELL. FOR GENERAL DRY GOODS.
 Phillips Violet, care William Morgan, r f d 2, 6 m, Lynn t, student.
 Powell Mrs Ollie (widow), r f d 5, 11 m, Freemont t, own 80 a.
 Norah, Sylvester, Ella.
 Presley Russell, r f d 1, 7 m, Lynn t, occ farmer, tenant.
 Mrs Anna.
 Preston John, r f d 4, 8 m, Greenwood t, occ farmer, own 80 a.
 Mrs John, Samuel.
 Rathsburg Miss Anna, care John Buege, r f d 4, 4 m, Greenwood t.
 Reed John, r f d 4, 4 m, Greenwood t, occ farmer, own 50 a.
 Mrs Rebecca, Mary.
 Rodesiler Charles, r f d 4, 5 m, Greenwood t, occ preacher, tenant.
 Mrs Anna, LaVerne.
 Regan Peter, r f d 4, 8 m, Greenwood t, occ farmer, own 70 a.
 Mrs Mary, Nellie, Norah.
 Roberts Mrs Agnes (widow), care Thomas Roberts, r f d 4, 8 m, Greenwood t.
 Roberts Thomas, r f d 4, 8 m, Greenwood t, occ farmer, own 120 a.
 Mrs Katie, Herbert, Ira, Leetta, Oscar.
 Ryder William, r f d 4, 7 m, Greenwood t, occ farmer, own 40 a.

PETER J. O'NEILL Successor To
O'Neill Bros. & Co.
 Jobber and Importer. (Established 1861.)
 China, Earthenware, Lamps, Glass & Silver. Gas and Electric Fixtures.
 Huron Ave. & Butler St. Pt. Huron

J. W. GOULDING & CO. Hosiery, Corsets,
 PORT HURON, MICH. Good Underwear

Mrs Melissa, Almeda, Bruce, Almon.
 Reid Solomon, r f d 4, 1 m, Brockway t, occ farmer, own 40 a.
 Mrs Eliza.
 Reed Mrs Elvira (widow), care Richard Kilbourn, r f d 1, 6 m,
 Lynn t.
 Robertson Alex, r f d 3, 6 m, Greenwood t, occ farmer, own 80 a.
 Mrs Mary.
 Ryder Albert, r f d 3, 6 m, Greenwood t, occ farmer, own 80 a.
 Mrs Maggie.
 Pohly Fred W, r f d 3, 8 m, Greenwood t, occ farmer, own 80 a.
 Mrs Emma, Lizzie, Verena, Otto, Clara, Fred, Frank, Laura,
 Bertha, Albert.
 Russell Colvin, r f d 3, 7 m, Greenwood t, occ farmer, own 320 a.
 Mrs Margaret, Fred, Chauncey, Calvin J, Archie, Addie,
 Alice, Marguerite.
 Russell Asa M, r f d 3, 2 m, Brockway t, occ farmer, tenant.
 Mrs Sarah, Morris.
 Rath James, r f d 3, 1 m, Brockway t, occ farmer, own 51 a.
 Mrs Martha, Lottie, Harry.
 Richards Homer E, r f d 1, 7 m, Lynn t, occ farmer, tenant.
 Mrs Maud, Harry, Mabel.
 Rose Hugh, r f d 1, 7 m, Lynn t, occ farmer, own 100 a.
 Mrs Anna.
 Rose James, r f d 1, 3 m, Brockway t, occ farmer, own 80 a.
 Mrs Hattie, Earl, Elmer, Lizzie.
 Reid Robert, r f d 2, 5 m, Brockway t, occ farmer, own 40 a.
 Mrs Fidelia.
 Rice Roy, r f d 2, 4 m, Brockway t, occ farmer, tenant.
 Mrs Mary.
 Rose David, r f d 2, 5 m, Brockway t, occ farmer, tenant.
 Mrs Phoebe.
 Reedy John P, r f d 2, 6 m, Brockway t, occ farmer, own 160 a.
 Mrs John, Daniel, William.
 Ross Mrs Selena, care James Ross, r f d 2, 6 m, Emmett t,
 estate of 160 a.
 Ross James, r f d 2, 6 m, Emmett t, occ farmer, estate of 160 a.
 Rose Mrs Margaret A (widow), care Margaret A Greenwood,
 r f d 5, 8 m, Fremont t.
 Rector Willis, r f d 5, 5 m, Fremont t, occ farmer, own 80 a.
 Mrs Florence, Grace, Homer, Morris, Ethel.
 Rector Lorenzo, r f d 5, 4 m, Speaker t, occ farmer, own 120 a.
 Mrs Ellen, Clarissa, May.
 Sanderson Paden, r f d 5, 10 m, Fremont t, occ farmer, tenant.
 Mrs Mary, Louis, Harold.
 Saunders Mrs Margaret (widow), r f d 2, 6 m, Greenwood t,
 tenant.
 Fred, Lorin.
 Sayles William, r f d 1, 8 m, Lynn t, occ farmer, own 80 a.
 Mrs Catherine.
 Schutzler Charles, r f d 2, 7 m, Brockway t, occ farmer, own
 80 a.
 Mrs Minnie, Annie, Allie, Minnie, Maud, Frank.

**THE HOWARD
 FURNITURE CO.**

Furniture
 Carpets
 Curtains
 Rugs
 Linoleum
 Window
 Shades
 Crockery
 and Stoves

Everything for Housekeeping
 "Always Better
 . . . A Little Less"

IN FRONT OF
 POSTOFFICE
 PORT HURON

ROOFING See Page
 28

J. A. Davidson & Co.

CROCKERY

PORT HURON

MICHIGAN

CARPETS, DRAPERY, and
WALL PAPER.

RURAL ROUTE DIRECTORY

167

- Smith Mrs Eliza (widow), r f d 1, 5 m, Brockway t, own 80 a.
Pearl, Doretta, Russell.
- Smith Frank, r f d 4, 6 m, Greenwood t, occ farmer, estate of
280 a.
- Smith Louis, r f d 4, 6 m, Greenwood t, occ farmer, estate of
280 a.
- Smith Miss Minnie, care Louis Smith, r f d 4, 6 m, Greenwood t,
estate of 280 a.
- Smith William E, r f d 3, 1 m, Brockway t, occ farmer, tenant.
Mrs Martha, Walter, Grace, Earl, Evelyn, Allen.
- Snover John, care Calvin Aten, r f d 1, 8 m, Lynn t.
- Spencer William, r f d 5, 8 m, Freemont t, occ farmer, own 190 a.
Mrs Delina, Floyd, Frank, Cora, Merle, Minnie.
- Sperry Arthur, r f d 2, 6 m, Brockway t, occ farmer, tenant.
Mrs Bertha, Loyd.
- Stafford Stephen, r f d 3, 6 m, Greenwood t, occ farmer, own 80 a.
Mrs Augusta, Laura, Joseph, Mabel, Earl.
- Staley Andrew, r f d 4, 6 m, Freemont t, occ farmer, own 80 a.
Mrs Anna, Alexander, Fred, Anna.
- Staley Thomas, r f d 1, 4 m, Brockway t, occ farmer, own 120 a.
Mrs Martha, Anna.
- Stanzel John, r f d 4, 4 m, Greenwood t, occ farmer, own 40 a.
- Stellie Mrs H (widow), r f d 2, 5 m, Brockway t, own 20 a.
- Stevens Christian A, r f d 2, 6 m, Emmett t, occ farmer, own
80 a.
Mrs Sarah, Maggie, Minnie, Sarah, Myrtle.
- Stevens John M, r f d 4, 1 m, Brockway t, occ gardener, own 20 a.
Mrs Lucy, Edsom.
- Stevens Mrs Sarah (widow), care Bruce Menerey, r f d 2, 2 m,
Brockway t, occ housekeeper.
- Steward William, care William Grant, r f d 5, 5 m, Freemont t,
occ farmer, tenant.
Mrs Isabell.
- Stone Leroy B, r f d 5, 9 m, Freemont t, occ farmer, own 80 a.
Mrs Blanche.
- Stouffer Elias, r f d 5, 8 m, Freemont t, occ farmer, own 40 a.
Mrs Cynthia.
- Swan John, r f d 5, 9 m, Freemont t, occ farmer, own 40 a.
Mrs Helen, Mary, Esther, Ruth, Catherine.
- Tebble Mrs Mary (widow), care Jackson Gillman, r f d 4, 7 m,
Greenwood t.
- Teets Charles, r f d 5, 5 m, Greenwood t, occ farmer, own 40 a.
Mrs Rosa, Adeline, Ellison, Hugh.
- Telfer Alexander, care William Bell, r f d 1, 2 m, Brockway t,
retired soldier.
- Theel Mrs Caroline (widow), care Fred Theel, r f d 2, 6 m, Em-
mett t, own house and lot.
Otto, Charles.
- Theel Fred, r f d 2, 6 m, Emmett t, occ farmer, own 80 a.
Mrs Etta, Charles.
- Thodey Thomas, r f d 2, 4 m, Brockway t, occ farmer, own 80 a.
Mrs Phoebe, Willis, Grace, Thomas, Benjamin.

Call On



C. F. Taylor

Hardware and Furniture

Garland Stoves & Ranges, S-W & DeVoe Paint

18 Butler Street
Port Huron, Mich.

BUY YOUR ROOFING & PAINTS FROM THE HURON ROOFING & PAINT CO.

"FINE DRY GOODS AT RETAIL BY MAIL"
C. C. MEISEL — **Port Huron, Mich.**

Largest Stock of BUILDERS' HARDWARE

Sash, Doors, Paints, Oils, Glass, House Furnishings
 Heating, Cooking Stoves, Ranges In Eastern Michigan.

AT THE BIG HARDWARE STORE OF

S. L. BOYCE & SON

Military Street. Port Huron, Mich.

168

YALE

- Thompson James, r f d 2, 3 m, Brockway t, occ farmer, own 80 a.
 Mrs Lizzie, Robert, Grant, Laura, Avery, Gladys.
 Thompson John A, r f d 2, 6 m, Brockway t, occ farmer, own 80 a.
 Mrs Maggie, William, Arthur, Mabel, Sarah.
 Tice Jesse, r f d 5, 4 m, Speaker t, occ farmer, own 40 a.
 Mrs Lizzie, Cecil.
 Tice Jonathan, r f d 5, 2 m, Brockway t, occ farmer, own 120 a.
 Mrs Mary, Edith, Henry, Jonathan.
 Tice Solomon, r f d 1, 5 m, Lynn t, occ farmer, tenant.
 Mrs Cora, Hilton, Bernice, Mildred, Harold.
 Todd James, r f d 1, 4 m, Brockway t, occ farmer, own 120 a.
 Mrs Frances, Henry, Leah, Alta, Eugene, Emerson.
 Tornow Carl, r f d 4, 6 m, Greenwood t, occ farmer, own 80 a.
 Mrs Minnie, Ellen, Theresa, Royal, Julius.
 Turbull Miss Roxa, care Robert Armstrong, r f d 1, 2 m, Brockway t.
 Turbull William, r f d 1, 3 m, Brockway t, occ farmer, own 40 a.
 Mrs Julia, John.
 Turbull Alexander, care Nicholas Meharg, r f d 2, 7 m, Brockway t, occ farmer, tenant.
 Mrs Isabella, Roxa, Grace, Robert, Anna, Bella.
 Turner George, r f d 2, 6 m, Brockway t, occ farmer, own 40 a.
 Mrs Hattie, Glen, Roy, Grant, Neva, Basil.
- PARDRIDGE & BLACKWELL. FOR MEN'S & BOYS' CLOTHING.**
- Turner Robert, r f d 2, 3 m, Brockway t, occ farmer, own 80 a.
 Mrs Robert, John, Sam, Mary, Isaac, Wilmar.
 Umphrey Nelson, r f d 5, 8 m, Freemont t, occ farmer, own 80 a.
 Mrs Anna, William, Chester, Clarence, Etta.
 Van Clief Miss Hannah, care Jacob Van Clief, r f d 1, 2 m, Brockway t.
 Van Clief Jacob, r f d 3, 2 m, Brockway t, occ farmer, own 280 a.
 Mrs Mary.
 Van Norman Mrs Anna (widow), care Chester Van Norman, r f d 3, 5 m, Brockway t, own 160 a.
 Van Norman Chester, r f d 3, 5 m, Brockway t, occ farmer, tenant.
 Mrs Georgiana, Myrtle, William, Flora, Chester.
 Van Skiver Frederick, r f d 4, 3 m, Brockway t, occ farmer, own 120 a.
 Mrs Thursa, Viola, Grace, Fred, George, Dewey, William.
 Van Skiver Peter, care Fred Van Skiver, r f d 4, 3 m, Brockway t, retired farmer.
 Mrs Susan.
 Vincent Joseph E, r f d 3, 5 m, Greenwood t, occ farmer, own 160 a.
 Mrs Mattie, Dwight, Ralph, Mattie.
 Vogelei Christian, r f d 4, 6 m, Greenwood t, occ farmer, own 80 a.

Cameron & Co.

LIME, CEMENTS, BRICK, SEWER PIPE,
 DRAIN TILE, Etc.

Port Huron, Mich.

Builders' Material.

B. B. HYDE 514-516 Broad Street
 Opp. City Hall - - Port Huron, Mich.
 Agent for the "Clover Leaf" Fertilizer

RURAL ROUTE DIRECTORY

169

Mrs Nellie, Hilda, Ellen.
 Volentine Seneca, r f d 2, 5 m, Brockway t, occ farmer, own 80 a.
 Mrs Cecelia.
 Wait George, r f d 1, 8 m, Lynn t, occ farmer, own 40 a.
 Mrs Mary Floyd.
 Wait John, r f d 1 7 m, Lynn t, occ farmer, own 80 a.
 Mrs Lizzie, William.
 Walker George, r f d 2, 3 m, Brockway t, occ farmer, own 120 a.
 Mrs Charlotte.
 Walker Philip, care George Walker, r f d 2, 3 m, Brockway t, re-
 tired farmer.
 Walker John E, r f d 1, 5 m, Brockway t, occ farmer, own 80 a.
 Mrs Eliza, Ethel, Bertha, John, Cora, Lee.
 Walker Robert, r f d 2, 3 m, Brockway t, occ farmer, tenant.
 Mrs Bessie.
 Wall Michael, r f d 5, 10 m, Freemont t, occ farmer, own 80 a.
 Mrs Ellen, John, William.
 Warner Charles, r f d 1, 4 m, Brockway t, occ farmer, own 40 a.
 Mrs Mary, Elton, Alsie.
 Waterworth William, r f d 2, 6 m, Brockway t, occ farmer, own
 40 a.
 Mrs Maggie, Emma, Catherine, Mary, Richard.
 Way Charles, r f d 3, 9 m, Greenwood t, occ farmer, own 80 a.
 Mrs Mary, Robert, Jennie.
 Welch David, r f d 3, 1 m, Brockway t, occ farmer, own 120 a.
 Mrs Anna, Clare, Frank, Lorna, Mina.
 Welch Elbert, r f d 2, 6 m, Brockway t, occ farmer, own 80 a.
 Mrs Melissa.
 Wellman William, r f d 5, 7 m, Freemont t, occ farmer, own
 140 a.
 Mrs Anna, John, Charles, Jennie.
 Wenger Christian, r f d 5, 7 m, Freemont t, occ farmer, tenant.
 Mrs Mary, Leah, Alta, Martha, Mary, Minnow.
 Wesley Frank, care Elias Stouffer, r f d 5, 8 m, Freemont t,
 student.
 Weston George, r f d 2, 4 m, Brockway t, occ mason, own 120 a.
 Mrs Arvilla, Ada, Dee S, Kittie, Lizzie, Zola, Nellie, Freda,
 Frank, Ruby, Hazel.
 Weston James, r f d 5, 4 m, Speaker t, occ farmer, own 200 a.
 Mrs Jane, Edwin, Estella, Thomas, Jennie, Sarah.
 Whitworth Joseph, r f d 4, 4 m, Greenwood t, occ farmer, own
 50 a.
 James, Minnie, Joseph.
 Wilcox Frank, r f d 4, 9 m, Greenwood t, occ farmer, own 120 a.
 Mrs Caroline, Laura, Mabel.
 Wiley George, r f d 4, 6 m, Greenwood t, occ farmer, own 40 a.
 Mrs Mary, Pearl, Grover, Flossie, Leacy, Matilda, Peter.
 Wiley Gladys, care John McDonell, r f d 1, 7 m, Lynn t,
 student.
 Wiley Mrs Mary (widow), care Paul Wiley, r f d 4, 9 m, Green-
 wood t.

Truesdell Marble & Granite Co., Ltd. Successors to Philo Truesdell
 401-405 Butler St., Pt. Huron
 WALL STONE & CUT BUILDING STONE
 MANTELS, GRATES and TILE. Marble & Granite Monuments & Mausoleums

ONE SENT ON TRIAL Clothes Bars, Clothes Baskets, Wringers, Etc. Port Huron, Mich.
 Washing Day Made Easy
 BY USING ONE OF OUR
WASHERS
J. B. SPERRY

WE HAVE AN ELECTRICALLY EQUIPPED MILL AND WILL GRIND YOUR FEED ON A MINUTE'S NOTICE
 (Whether it be a Bag or a Load)
Jos. Wellman's Sons
 Mill -- 324 and 328 Quay St., Port Huron.

"BALLENTINE'S"
 Port Huron, Mich.

The Name **Dry Goods** Clean and
 Stands For **Up-To-Date.**
Cloaks, Skirts, Suits, Waists and Furs.
 There is no Better Place for You to Trade.

170

YALE

Wiley Paul, r f d 4, 9 m, Greenwood t, occ farmer, own 120 a.
 Mrs Julia, Blanche, Russell, Roy:
 Wilks William, r f d 1, 3 m, Brockway t, occ farmer, own 200 a.
 Mrs Agnes, Myrtle, Lee, Raymond.
 Williams George, r f d 1, 7 m, Lynn t, occ farmer, own 120 a.
 Mrs Effie, Mina, Harry.
 Williams Joseph, r f d 4, 3 m, Brockway t, occ farmer, own 120 a.
 Mrs Cassie.
 Williams Mrs Minnie (widow), care Thomas Williams, r f d 4, 6 m, Greenwood t, own 40 a.
 Merle.
 Williams Thomas, r f d 4, 6 m, Greenwood t, occ farmer, own 40 a.
 Williams William, r f d 5, 1 m, Brockway t, occ farmer, own 80 a.
 Mrs Sarah, Stephen, Fanny.
 Willoughby Alexander, r f d 5, 8 m, Fremont t, occ farmer, own 80 a.
 Mrs Sarah, Effie, Ruth, Ollie.
 Wilson William, r f d 5, 8 m, Fremont t, occ farmer, own 80 a.
 Mrs Harriet, Frank, Edward, Hugh, Mary, Horace, Cora.
 Wilt Charles, r f d 3, 3 m, Brockway t, occ farmer, own 100 a.
 Mrs Ida, Muriel, Mary.
 Wood Alex, r f d 3, 2 m, Brockway t, occ sailor, own 80 a.
 Mrs Edith.
PARDRIDGE & BLACKWELL. CLOAKS, SUITS, MILLINERY.
 Woolock William, r f d 1, 7 m, Lynn t, occ farmer, own 80 a.
 Mrs Rebecca, Roy, Jesse.
 Young Jocko, r f d 2, 4 m, Brockway t, occ farmer, own 40 a.
 Mrs Jocko, Eva.
 Youngs John, r f d 1, 1 m, Brockway t, occ farmer, own 80 a.
 Mrs Mary, Mary.
 Younglove Jesse B, r f d 4, 1 m, Brockway t, occ farmer, own 60 a.
 Mrs Mary.
 Zimmerman Wed, care Mrs H Stellie, r f d 2, 5 m, Brockway t, occ sailor.
 Zinzo Charles Sr, care Charles Zinzo Jr, r f d 2, 6 m, Emmett t, occ farmer, own 80 a.
 Zinzo Charles Jr, r f d 2, 6 m, Emmett t, occ farmer, own 40 a.
 Mrs Anna, Verne, Charles, Elsie, Wesley, Herbert, Howard.

JACOB JACOBI CLOTHIER
 Hatter and Furnisher 914 Military Street
 Port Huron, Mich.

Bricker's DRUG STORE

Prices Right - Not High.
Cor. Huron Avenue & Butler. Port Huron, Mich.

RURAL ROUTE DIRECTORY

171

BUSINESS DIRECTORY

—AND—

Index to Advertisements.

AGRICULTURAL IMPLEMENTS.

Port Huron Engine & Thresher Co, Port Huron. (See front part of book.)
Recor E C & Son, St Clair. (See St Clair section.)

BANKS.

Commercial and Savings Bank, St Clair. (See St Clair section.)
Home Savings Bank, Marine City. (See Marine City section.)
Marine Savings Bank, Marine City. (See Marine City section.)
Port Huron Savings Bank, Port Huron. (See left top margins.)
The Commercial Bank, Port Huron. (See page 27.)
The St Clair County Savings Bank, Port Huron, Mich. (See front cover.)

BAZAAR GOODS.

Goulding J W & Co, Port Huron. (See right top margins.)
Hoffmann's Bazaar, Port Huron. (See page 7.)
Kresge & Wilson Big 5 and 10 Cent Store, Port Huron. (See page 11.)
O'Neil Peter J, Port Huron. (See bottom margins.)
Wolfe's 5 and 10 Cent Store, Port Huron. (See page 8.)

BOOTS AND SHOES.

Ellias Frank, Marine City. (See Marine City section.)
Farrand B C Jr, Port Huron. (See page 12.)

BREWERS.

Kern C, Port Huron. (See right bottom margins.)
Port Huron Brewing Co, Port Huron. (See page adv. opp. inside back cover.)

BRICK, TILE AND CEMENT.

Cameron & Co, Port Huron. (See left bottom margins.)
The Union Dock & Storage Co, Port Huron. (See colored leaf in Port Huron section.)

Geo. C. Luz Co. 912 Military Street
Port Huron.

"Home Decorators"

Carpets, Rugs, Lace Curtains,
Upholstery, Wall Paper, Window Shades



EYE GLASSES
EXAMINATION FREE
GLASSES FROM 25 cts. UP.
R. S. & J. D. PATTERSON
PORT HURON, MICH.

Wear the print begins to flicker and run together, eyes burn, smart, feel tired and sleepy, it a sure sign YOU NEED GLASSES.

**"FINE DRY GOODS AT RETAIL BY MAIL"
G. C. MEISEL ——— Port Huron, Mich.**

Springer & Rose One Price Clothiers

205 Huron Ave.
Port Huron - - - Mich.

172

ADVERTISING SECTION

BROKERS.

Young George Evangel, Port Huron. (See page opp. Index in back part of book.)

BUILDERS' SUPPLIES.

Cameron & Co, Port Huron. (See left bottom margins.)

Port Huron Wood Plaster Co, Port Huron. (See back cover.)

The Home Manufacturing Co, Port Huron. (See page 20.)

The Union Dock & Storage Co, Port Huron. (See colored leaf in the Port Huron section.)

BUSINESS UNIVERSITIES.

Dean Business College, Port Huron. (See left side margins.)

CARPETS, RUGS, DRAPERIES, OIL CLOTHS, ETC.

Davidson J A & Co, Port Huron. (See top margins.)

Krapp Louis, Marine City. (See Marine City section.)

Luz Geo C Company, Port Huron. (See right bottom margins.)

Meisel G C, Port Huron. (See page 3 and side margins.)

Pardridge & Blackwell, Port Huron. (See page 2.)

The Howard Furniture Co, Port Huron. (See right side margins.)

CLOAKS, SUITS, ETC.

Krapp Louis, Marine City. (See Marine City section.)

Meisel G C, Port Huron. (See page 3 and side margins.)

Pardridge & Blackwell, Port Huron. (See page 2.)

The Ballentine Dry Goods Co, Port Huron. (See left top margins.)

CLOTHING AND FURNISHING GOODS.

Ellias Frank, Marine City. (See Marine City section.)

Fraser D A, Port Huron. (See page 8.)

Higer's "Big Store," Port Huron. (See colored leaf in Port Huron section.)

Jacobi Jacob, Port Huron. (See left bottom margins.)

Pardridge & Blackwell, Port Huron. (See page 2.)

Springer & Rose, Port Huron. (See left top margins.)

The Rochester Clothing Co, Marine City. (See Marine City section.)

Wolfstyn John E, Port Huron. (See page 4.)

COAL AND WOOD.

Minnesota-Michigan Co, Port Huron. (See page 12.)

The Union Dock & Storage Co, Port Huron. (See colored leaf in the Port Huron section.)

Edward F. Percival Will Sell or Exchange Your Real Estate
Farm or City Property.

Stewart Block -- Port Huron, Mich.

Rent and Insure Your Home.

**Guns, Fishing
Tackle & Bicycles.** **Oswald Unger**
PORT HURON, MICH.

RURAL ROUTE DIRECTORY

173

COLLEGES.

Dean Business College, Port Huron. (See left side margins.)

COMMISSION BROKERS.

Young George Evangel, Port Huron. (See page opp. Index in back part of book.)

CROCKERY AND GLASSWARE.

Goulding J W & Co, Port Huron. (See right top margins.)

O'Neil Peter J, Port Huron. (See bottom margins.)

DENTISTS.

Gratiot Dental Parlors, Port Huron. (See inside back cover.)

DRUGS.

Bricker's Drug Store, Port Huron. (See right top margins.)

Central Drug Store, Port Huron. (See page 12.)

Knill's Drug Store, Port Huron. (See page 12.)

Millikin T J, St Clair. (See St Clair section.)

Sylvester Wilber, Port Huron. (See Port Huron section.)

Ward Dr Geo J, St Clair, Mich. (See St Clair section.)

DRY GOODS.

Ellias Frank, Marine City. (See Marine City section.)

Krapp Louis, Marine City. (See Marine City section.)

Meisel G C, Port Huron. (See page 3 and side margins.)

Pardridge & Blackwell, Port Huron. (See page 2.)

The Ballentine Dry Goods Co, Port Huron. (See left top margins.)

FARM IMPLEMENTS.

Port Huron Engine & Thresher Co, Port Huron. (See front part of book.)

Recor E C & Son, St Clair. (See St Clair section.)

FLOUR AND FEED.

Hyde B B, Port Huron. (See right top margins.)

Kimball C H & Son, Port Huron. (See page 16.)

Minnesota-Michigan Co, Port Huron. (See page 12.)

Wellman's Joseph Sons, Port Huron. (See left side margins.)

FLOUR AND FEED MILLS.

Kimball C H & Son, Port Huron. (See page 16.)

Wellman's Joseph Sons, Port Huron. (See left side margins.)

Jenks, Taylor, Howard & Co.

All Kinds Of
**PINE and
HEMLOCK
LUMBER**
**LATH and
SHINGLES**

**Flooring,
Ceiling,
Siding and
Moulding.**

**RIGHT
PRICES**

—
PORT HURON

DRINK KERN'S BEER.

"FINE DRY GOODS AT RETAIL BY MAIL"
C. C. MEISEL Port Huron, Mich.

PORT HURON SAVINGS BANK Capital \$100,000
Share Holders Liability 100,000 \$200,000
OVER 30 YEARS IN BUSINESS
City Opera House Block, Port Huron Deposits received of \$1 and upwards
Interest paid, compounded 3 times a year. HENRY McMORRAN, Pr't.; J.H. WHITE, V.-P.; C.F. HARRINGTON, C'r.

174

ADVERTISING SECTION

FUNERAL DIRECTORS.

Conklin Guy & Co, Potr Huron. (See page 12.)
Friederichs A, Marine City. (See Marine City section.)

FURNACES.

Casler C C, Port Huron. (See page 11.)

FURNITURE DEALERS.

Friederichs A, Marine City. (See Marine City section.)
Taylor Chas F, Port Huron. (See right bottom margins.)
The Howard Furniture Co, Port Huron. (See right side margins.)

GLASSWARE.

Davidson J A & Co, Port Huron. (See top margins.)
Goulding J W & Co, Port Huron. (See right top margins.)
O'Neil Peter J, Port Huron. (See bottom margins.)

GRANITE AND MARBLE WORKS.

Sheldon J W, Port Huron. (See page 8.)
Truesdell Marble & Granite Co, Ltd, Port Huron. (See right bottom margins.)

GROCERS.

Millikin T J, St Clair. (See St Clair section.)
Weyers F A, Port Huron. (See page 7.)

GUNS, AMMUNITION, ETC.

Unger Oswald, Port Huron. (See right top margins.)

HAIR GOODS.

The Bon-Marche, Port Huron. (See left bottom margins.)

HARDWARE.

Boyce S L & Son, Port Huron. (See left top margins.)
Sperry J B, Port Huron. (See right side margins.)
Sturmer Bros, Port Huron. (See page 4.)
Taylor Chas F, Port Huron. (See right bottom margins.)
Taylor Otis E, Port Huron. (See page 11.)

HARNES MANUFACTURERS.

Addison William D, Marine City. (See Marine City section.)
Orttenburger E W, Port Huron. (See page 4.)
Recor E C & Son, St Clair. (See St Clair section.)
Wees Harness Co, Port Huron. (See page 23.)

PETER J. O'NEILL Successor To
O'Neill Bros. & Co.
Jobber and Importer. (Established 1861.)
China, Earthenware, Lamps, Glass & Silver. Gas and Electric Fixtures.
Huron Ave. & Butler St. Pt. Huron,

**J. W. GOULDING & CO. WATCHES, CLOCKS,
PORT HURON, MICH. FINE JEWELRY.**

RURAL ROUTE DIRECTORY

175

HAY AND FEED.

Hyde B B, Port Huron. (See right top margins.)
Kimball C H & Son, Port Huron. (See page 16.)
Recor E C & Son, St Clair. (See St Clair section.)

ICE CREAM MANUFACTURERS.

(See page 12.)

INDEX.

Back part of book. (For key to information see page 25.)

INSURANCE.

Percival Edward F, Port Huron. (See left bottom margins.)
Schoolcraft & Co, Port Huron. (See page 24.)

JEWELERS.

Austin W R, Port Huron. (See page 7.)
Bridges W W, Marine City. (See Marine City section.)
Hoffmann's Bazaar, Port Huron. (See page 7.)
Jennings Max, St Clair. (See St Clair section.)
Patterson R S & J D, Port Huron. (See right side margins.)

KEY TO INFORMATION.

See page 25. For Index to places represented in this publication (see back part of book.)

LINIMENTS.

Hinkley Bone Liniment Co, Saginaw, Mich. (See front cover.)

LIQUOR HOUSES.

Karrer Benj J, Port Huron. (See page 19.)
The McGeorge-Philpott Liquor Co, Port Huron. (See back cover.)

LUMBER, LATH AND SHINGLES.

Hill Peter & Son, Port Huron. (See page 15.)
Jenks, Taylor, Howard & Co, Port Huron. (See right side margins.)

MILLINERY.

Pardridge & Blackwell, Port Huron. (See page 2.)
The Bon-Marche, Port Huron. (See left bottom margins.)
The Para Millinery Parlors, 304 Huron ave, Port Huron. (See colored leaf in Port Huron section.)
Weng Mrs W A, Marine City. (See Marine City section.)

**THE HOWARD
FURNITURE CO.**

Furniture

Carpets

Curtains

Rugs

Linoleum

Window

Shades

Crockery

and Stoves

Everything for Housekeeping
"Always Better
A Little Less"

IN FRONT OF
POSTOFFICE
PORT HURON

ROOFING See Page
28

**D
E
A
N**
**Busi-
ness
College**
 234 Huron Ave.
 Port Huron
**Dement's
Pitmanic**
SHORTHAND
 Touch
 Type-
writing
 New Machines
TELEGRAPHY
 Write For
 Particulars.

J. A. Davidson & Co. CARPETS
 DRAPERY, WALL PAPER and
 PORT HURON - MICHIGAN CROCKERY.

176 ADVERTISING SECTION

MONUMENTS.

Sheldon J W, Port Huron. (See page 8.)
 Truesdell Marble & Granite Co Ltd, Port Huron. (See right
 bottom margins.)

MUSIC AND MUSICAL INSTRUMENTS.

Grinnell Bros, Port Huron. (See page 16.)

MUSIC STORES.

Farrand B C Jr, Port Huron. (See page 12.)
 Grinnell Bros, Port Huron. (See page 16.)

OPTICIANS.

Austin W R, Port Huron. (See page 7.)
 Bridges W W, Marine City. (See Marine City section.)
 Jennings Max, St Clair. (See St Clair section.)
 Patterson R S & J D, Port Huron. (See right side margins.)

PHOTOGRAPHERS.

Farman Chas F, Marine City. (See Marine City section.)

PIANOS AND ORGANS.

Farrand B C Jr, Port Huron. (See page 12.)
 Grinnell Bros, Port Huron. (See page 16.)

PLASTER.

Cameron & Co, Port Huron. (See left bottom margins.)
 Port Huron Wood Plaster Co, Port Huron. (See back cover.)

REAL ESTATE.

Percival Edward F, Port Huron. (See left bottom margins.)
 Schoolcraft & Co, Port Huron. (See page 24.)

ROOFING.

Casler C C, Port Huron. (See page 11.)
 Huron Roofing & Paint Co, Port Huron. (See right side mar-
 gins.)
 Smith Andrew J & Son, Port Huron. (See page 28.)
 The Home Manufacturing Co, Port Huron. (See page 20.)

SASH, DOORS, WINDOWS, ETC.

The Home Manufacturing Co, Port Huron. (See page 20.)

"Match Us If You Can" The Bon-Marche Millinery Parlors

We solicit out-of-town or country trade. Write to us or call us up on the tele-
 phone at our expense if you wish something in our line in a hurry. Telephone 205.
MOURNING HATS A SPECIALTY. 3rd floor - over Meisel's, Port Huron

J. A. Davidson & Co. CROCKERY
 PORT HURON - MICHIGAN CARPETS, DRAPERY, and
 WALL PAPER.

RURAL ROUTE DIRECTORY

177

SEEDS.

Weyers F A, Port Huron. (See page 7.)

SEWING MACHINES.

The White Sewing Machine Co, Port Huron. (See page 4.)

SHOES.

Ellias Frank, Marine City. (See Marine City section.)

Farrand B C Jr, Port Huron. (See page 12.)

SPORTING GOODS.

Unger Oswald, Port Huron. (See right top margins.)

THRESHING MACHINERY.

Port Huron Engine & Thresher Co, Port Huron. (See front part of book.)

TIN AND SHEET METAL WORKS.

Casler C C, Port Huron. (See page 11.)

TRUNKS, VALISES, ETC.

Orttenburger E W, Port Huron. (See page 4.)

UNDERTAKERS.

Conklin Guy & Co, Port Huron. (See page 12.)

Friederichs A, Marine City. (See Marine City section.)

WALL PAPER.

Davidson J A & Co, Port Huron. (See top margins.)

Farman Chas F, Marine City. (See Marine City section.)

Luz Geo C Company, Port Huron. (See right bottom margins.)

BUY YOUR ROOFING & PAINTS FROM THE...
 18 Butler Street - - - Port Huron, Mich.
 Huron Roofing & Paint Co.

A Complete Stock Of
 House-Keepers Hardware **C. F. Taylor** Port Huron Mich.
 217-219 Huron

INDEX

To Places Having the Rural Mail Service
Represented in This Book.

	PAGE
ABBOTSFORD	26
ATKINS	32
AVOCA	37
CAPAC	45
EMMETT	63
GOODELLS	77
HICKEY	81
MARINE CITY	88
NORTHSTREET	108
PORT HURON	113
SMITHS CREEK	124
ST. CLAIR	132
YALE	148

Have You Any Money to Invest?

What Interest do You Receive ?

Is it Enough ? If not, we Will Guarantee to pay you 10 per cent. per Annum on all Monies Invested With Us.

Our Mutual Investment Fund has
Paid as high as 100 per cent
in one Year.

Investments of Ten Dollars and
Upwards may be Made.

There is no More Risk Than in Any
Commercial Business—in Fact,
not as Much.

We Positively Guarantee 10 per cent.
and Your Money is as Safe as Though
Invested in a Bank at 3 per cent., or
in Notes or Mortgages at 6 per cent.

For Full Particulars Call on or Address

George Evangel Young

506 - 507 - 508 Bush Building

PORT HURON

MICHIGAN.

Port Huron Brewing Company

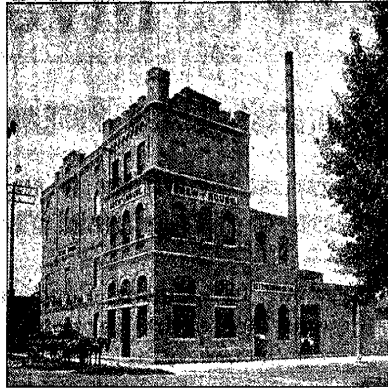

Brewers & Bottlers Of
Superior Lager Beer and Porter.

Our Product is Brewed from the CHOICEST
of MALT and HOPS, and is Strictly Pure.
On Draught in all First Class Places.

Bohemian and Pilsener Export

Bottled Exclusively at the Brewery For

FAMILY AND EXPORT TRADE

ORDERS BY TELEGRAPH OR TELEPHONE FILLED PROMPTLY.



Office - 411 Bard St. Brewery - Cor. Michigan & Bard Sts.

Telephone - 175

Port Huron

-:-

Michigan.

Gratiot Dental Parlors

334 Huron Avenue
Port Huron Michigan.

Is the Largest and Most Up-To-Date Dental Office in the
 State. Nothing but First Class Work is Done There at
 LOWEST PRICES * * * * *

A Beautiful Set of Teeth Warranted

(IN WRITING)

Only \$5.00

It's the Home For
Painless Dentistry!

They Employ one Lady Dentist and Several Gentlemen
 Dentists—all Experts With Many Years Experience.
 DON'T FAIL TO GIVE THEM A CALL * * *

Painless Extracting

25c.

DR. FRED'K. OSIUS, General Mgr.

TWO LADIES ALWAYS IN ATTENDANCE.

TELEPHONE 327.

VERY MUCH INTEREST ON PAGE 179

A Word to the Public:

If You Want to Buy Your
Wines and Liquors Right

...Call On...

THE **McGeorge-Philpott**
Liquor Company

700 Lapeer Ave.

PORT HURON, MICH.

'Phone 253

J. B. PETIT, President.

J. ERLE PETIT, Vice-President.

K. G. PETIT, Sec'y.-Treas.

Permanent and Indestructible. Elastic and Flexible. Never Cracks nor Grumbles.

WOOD FIBER PLASTER

Constructive Progress in Building has at last reached that perfection so long desired by architects, builders and owners, by the use of WOOD FIBER PLASTER for interior walls and ceilings. Practical use has proven that WOOD FIBER PLASTER WILL NOT CRACK, crumble, fall off, become loosened by water, concussion, contraction or expansion, settling of foundations, blows, jars or other forces. WOOD FIBER PLASTER is a perfect non-conductor of sound, heat, cold, and electricity experiments demonstrating the above qualities, and every conceivable test have been made.

The Port Huron Wood Plaster Co.

Office and Factory, 511-513 Merchant St.

PORT HURON

MICHIGAN.

600,000.00 -- See Page **27**

This book is a preservation photocopy.
It is made in compliance with copyright law
and produced on acid-free archival
60# book weight paper
which meets the requirements of
ANSI/NISO Z39.48-1992 (permanence of paper)

Preservation photocopying and binding
by
Acme Bookbinding
Charlestown, Massachusetts



2002

